

TAPPAN PARK ANN ARBOR MICH

SCALE
1 INCH = 80 FEET

1892-2-22

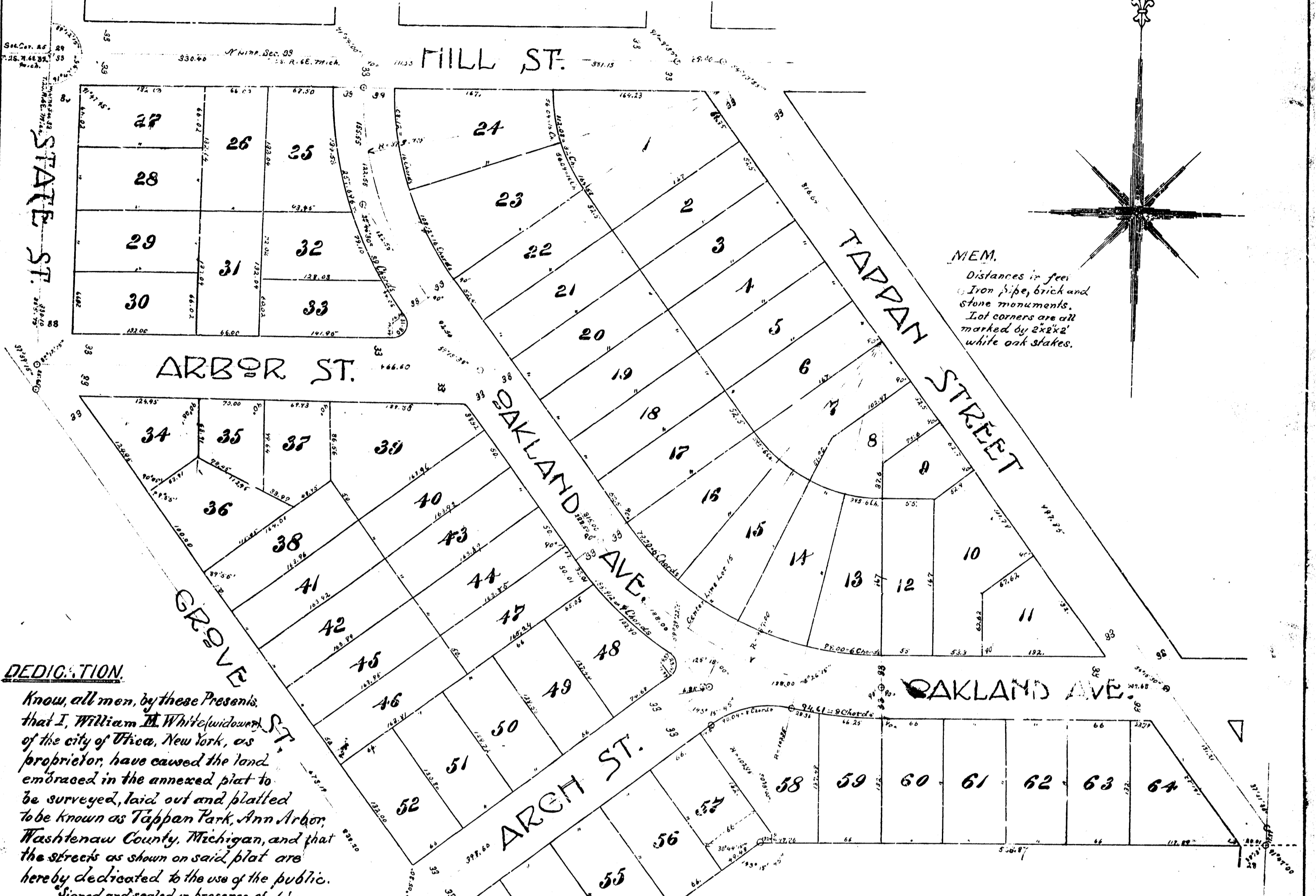

DEDICATION.

Know, all men, by these Presents, that I, William M. White (widower), of the city of Thica, New York, as proprietor, have caused the land embraced in the annexed plat to be surveyed, laid out and platted to be known as Tappan Park, Ann Arbor, Washtenaw County, Michigan, and that the streets as shown on said plat are hereby dedicated to the use of the public.

Signed and sealed in presence of
William M. White (L.S.)
J. B. Davis
J. W. Clunkain

ACKNOWLEDGEMENT.

State of Michigan, }
 County of Washtenaw, } ss. On this 10...
 day of March 1892, before me, a Notary Public in and for said county, personally came the above named William M. White (widower), known to me, and by me known to be, the person who executed the above dedication, and acknowledged the same to be his free act and deed.

J. W. Clunkain
 Notary Public, Washtenaw Co, Mich.

SURVEYOR'S CERTIFICATE.

I hereby certify that the plat hereon delineated is a correct one and that permanent monuments, consisting of iron pipe, stone and brick have been planted at points marked thus: o as thereon shown at all angles in the boundaries of the land plotted and at all intersections of streets.

J. B. Davis
 Surveyor.

DESCRIPTION.

Beginning at the corner of sections 28, 29, 32 and 33, in Township 2 South, Range 6 East, Meridian of Michigan; thence
 1. E. on Sec. Line 711.53 feet to center of Tappan St.
 2. S. E. by, deflecting 54° 13' 45" R. 997.85 feet in center of Tappan St. to monument line in E. University Ave.
 3. S. by, deflecting 37° 30' R. 17.99 feet on said line to S. W. corner of Block 2, Hills Addition.
 4. W. by, deflecting 88° 13' 00" R. 536.87 feet on S. boundary of Hills Addition produced W. by.
 5. S. W. by, deflecting 36° 44' 15" L. 346.40 feet to center of Grove St.
 6. N. W. by, deflecting 90° 54' 30" R. 838.20 feet in center of Grove St. to section line between 32 and 33.
 7. W. by, deflecting 37° 33' 15" R. 355.76 feet on section line to place of beginning.
 Subject to one half of Grove State, Hill and Tappan Sts. and 28 feet of E. University Ave. as shown on plat.

CERTIFICATE OF COMPARISON

State of Michigan, }
 County of Washtenaw, } ss. We,
 Michael Seery Register of Deeds,
 J. B. Davis, Surveyor, hereby certify that we have each carefully compared this copy with the Original Plat of Tappan Park, Ann Arbor, Washtenaw Co, Michigan, and that it is an exact copy thereof and of the whole of said original plat.
J. B. Davis
 Register of Deeds
J. B. Davis
 Surveyor.

AUDITOR GENERAL'S CERTIFICATE.

Examined and approved April 2 1892
A. R. Pratt Deputy Auditor General

Washtenaw County Register's Office
 Received and filed this 15 day of April 2. 1892. at 5 o'clock P.M.
 in Vol 1 of plats on page 34. *Michael Seery* Register of Deeds