

Phase I Environmental Site Assessment
1540-1580 Siller Terrace, 1574-1484 West Liberty
and 528 Virginia Street
Ann Arbor, Michigan

Ann Arbor Housing Development Corporation

April 17, 2023

ASTI ENVIRONMENTAL



Phase I Environmental Site Assessment
1540-1580 Siller Terrace, 1574-1484 West Liberty
and 528 Virginia Street
Ann Arbor, Michigan

April 17, 2023

Report Prepared For:

Ann Arbor Housing Development Corporation
2000 South Industrial Highway
Ann Arbor, Michigan 48104

Report Prepared By:

ASTI Environmental
10448 Citation Drive, Suite 100
Brighton, Michigan 48116
1-800-395-ASTI

ASTI Project No. 1-12703

Report Prepared by:



Laura Gray
Environmental Technician

Report Reviewed by:



Anthony Spencer
Environmental Professional



TABLE OF CONTENTS

<u>Section</u>	<u>Page</u>
Title Page	i
Table of Contents	ii
1.0 EXECUTIVE SUMMARY	1
2.0 INTRODUCTION	3
2.1 Purpose	3
2.2 Detailed Scope of Services	3
2.3 Significant Assumptions	4
2.4 Deviations, Exceptions, and Limitations	4
2.5 Special Terms and Conditions	5
2.6 User Reliance	5
3.0 SITE DESCRIPTION	7
3.1 Location, Legal Description, Vicinity Characteristics	7
3.2 Current Use of the Subject Property	7
3.3 Descriptions of Structures, Roads, Other Improvements on the Site	7
3.4 Current Uses of Adjoining Properties	8
3.5 Physical Setting Sources	9
4.0 USER PROVIDED INFORMATION	11
4.1 Environmental Liens and Activity Use Limitations (AULs)	12
4.2 Search of Recorded Land Title Records	12
4.3 Additional Records Provided by the User	12
5.0 RECORDS REVIEW	13
5.1 Standard Environmental Record Sources	13
5.1.1 Discussion of Subject Property Listings	14
5.1.2 Discussion of Sites of Potential Environmental Concern	14
5.1.3 Discussion of Orphan Sites	15
5.2 Additional Agency/Regulatory Sources	15
5.2.1 Local Health Department	15
5.2.2 Local Fire Department	15
5.2.3 Subject Property Assessor/Tax Files	15
5.2.4 Building Permit/Inspections	15
5.2.5 Zoning/Land Use Records	16
5.2.6 Oil and Gas Wells	16
5.3 Historical Use Information	16
5.3.1 Aerial Photographs	16
5.3.2 Sanborn Maps	17
5.3.3 City Directories	18

5.3.4	Topographic Maps	18
5.3.5	Previous Environmental Reports	18
5.3.6	Historical Use Summary of the Subject Property	18
5.3.7	Historical Use Summary of the Adjoining Properties	19
6.0	SITE RECONNAISSANCE	20
6.1	Methodology and Limiting Conditions	20
6.2	Exterior Observations	20
6.3	Interior Observations	21
7.0	INTERVIEWS	23
7.1	Interview with Owner	23
7.2	Interview with Site Manager	23
7.3	Interview with Occupants	23
7.4	Interviews with Local Government Officials	23
7.5	Interviews with Others	23
8.0	DISCUSSION REGARDING POTENTIAL VAPOR MIGRATION/ENCROACHMENT	24
9.0	DATA FAILURE AND DATA GAPS	25
10.0	FINDINGS AND OPINION	27
11.0	CONCLUSIONS	29
12.0	ADDITIONAL SERVICES	30
13.0	REFERENCES	31
14.0	SIGNATURE(S) OF ENVIRONMENTAL PROFESSIONAL(S)	32
APPENDICES		
A	Figures	
B	Site Photographs	
C	User-Provided Information and Interview Documentation	
D	Regulatory Records Documentation	
E	Historical Research Documentation	
F	Qualifications	

1.0 EXECUTIVE SUMMARY

ASTI Environmental (ASTI) was retained by Ann Arbor Housing Development Corporation to conduct a Phase I Environmental Site Assessment (ESA) of 1540-1580 Siller Terrace, 1574-1484 West Liberty and 528 Virginia Street in Ann Arbor, Washtenaw County, Michigan (Subject Property). The Phase I ESA was conducted in accordance with the United States Environmental Protection Agency (US EPA) Standards and Practices for All Appropriate Inquiries (AAI) and American Society for Testing and Materials (ASTM) Practice E1527-21. The information and opinions rendered in this report are exclusively for reliance by Ann Arbor Housing Development Corporation.

Subject Property Overview	
Address/Location	1540 Siller Terrace & 1484 West Liberty Street
Parcels and Acreage	09-09-30-401-011 / 1.06 acres 09-09-30-401-009 / 0.57 acres
Current Use	Residential

The Phase I ESA included (1) a site inspection on April 12, 2023, (2) interviews with knowledgeable site contacts, (3) review of pertinent Michigan Department of Environment, Great Lakes, and Energy (EGLE), Ann Arbor, and Washtenaw County records, (4) acquisition and review of a federal and state database search, and (5) review of historical aerial photographs, Sanborn maps, topographic maps, and city directories.

Below is a summary of our opinion representing the findings of this Phase I ESA. Affirmative answers are discussed following the summary table.

Condition as defined in ASTM E1527 and/or AAI	Identified through a search of <i>Reasonably Ascertainable</i> records
<i>Significant Data Gap</i>	No
<i>De Minimis Condition</i>	No
<i>Historic Recognized Environmental Condition (HREC)</i>	No
<i>Controlled Recognized Environmental Condition (CREC)</i>	No
<i>Recognized Environmental Condition (REC)</i>	Yes

Refer to Section 10.0 for a more detailed summary of the findings.

Recognized Environmental Conditions (RECs)

We have performed a Phase I ESA in conformance with the scope and limitations of ASTM Practice E1527-21 of 1540-1580 Siller Terrace, 1574-1484 West Liberty and 528 Virginia Street in Ann Arbor, Washtenaw County, Michigan, referred to as the "Subject Property". Any exceptions to, or deletions from, this practice are described in Section 2.4 of this report. This assessment has revealed no recognized environmental conditions (RECs), controlled recognized environmental conditions (CRECs), or significant data gaps in connection with the Subject Property, except for the following:

1. The relatively large surface disturbance was identified on the north adjoining site between the late 1940s and early 1960s. The purpose of the disturbance activities is not known, but it may have been lowland filling. The disturbance encroached onto the north boundaries of the Subject Property parcels. Equipment and numerous autos were identified on the north portion of the Subject Property at 1540 Siller, and the equipment and autos may have been related to operations on the north adjoining site. The disturbed area formerly contained a creek or drain, and a branch of it crossed the Subject Property in at least the early 1900s. Reviewed information suggests lowland filling on the north adjoining site and Subject Property, and the type and source of the fill is unknown. The filling operations occurred in a time when little regulation existed to prevent the use of wastes and industrial by-products.

2.0 INTRODUCTION

ASTI Environmental (ASTI) was retained by Ann Arbor Housing Development Corporation to conduct a Phase I Environmental Site Assessment (ESA) of 1540-1580 Siller Terrace, 1574-1484 West Liberty and 528 Virginia Street in Ann Arbor, Washtenaw County, Michigan (Subject Property). The Phase I ESA was conducted in accordance with the American Society for Testing and Materials (ASTM) *Standard Practice for Environmental Site Assessments: Phase I Environmental Site Assessment Process* (E1527-21) and 40 Code of Federal Regulations (CFR) Part 312: Standards and Practice for All Appropriate Inquiries; Final Rule (AAI).

2.1 Purpose

The assessment was conducted to identify *recognized environmental conditions*, (RECs), *historical recognized environmental conditions* (HRECs), and *controlled recognized environmental conditions* (CRECs) associated with the historical uses of the Subject Property, current site operations, and the condition of surrounding properties. This Phase I ESA can be used by Ann Arbor Housing Development Corporation to qualify for one of three landowner liability protections (contiguous property owner, innocent landowner, or bona fide prospective purchaser) available under the Comprehensive Environmental Response, Compensation, and Liability Act (CERCLA) of 1980 as amended. This ESA may also be used to qualify for State of Michigan liability defenses and exemption that may be available under Part 201 of the Natural Resources and Environmental Protection Act.

2.2 Detailed Scope of Services

Information required to complete the Phase I ESA was obtained from personal interviews and review of *practically reviewable* and *reasonably ascertainable* records. Informational sources include the following:

Section	Item	Adequate	Inadequate/ Data Gap	Source
7.0	Interviews	x		Owner Questionnaire
4.0	User-Provided Information	x		Questionnaire
4.1/4.2	AUL/Liens Search	x		User

Section	Item	Adequate	Inadequate/ Data Gap	Source
5.2.3	Assessing Documents	x		Ann Arbor
5.2.4	Building Permits	x		Ann Arbor EDR
5.2.5	Zoning Documents		x	Ann Arbor
5.2.2	Fire Department Records	x		Ann Arbor
5.2.1	Health Department Records	x		Washtenaw County
5.3.1	Aerial Photographs	x		EDR
5.3.2	Sanborn Map Search	x		EDR
5.3.3	City Directories	x		EDR
5.3.4	Topographic Maps	x		EDR
5.1	Regulatory Database Review	x		EDR

2.3 Significant Assumptions

Information obtained during this assessment, to the extent it was relied on to form our opinion, was assumed to be complete and accurate. ASTI cannot be held responsible for the quality or content of information obtained from interviews and standard sources. Since ASTI cannot warrant or guarantee that the information provided by interviews and standard sources is accurate or complete, the intention of this Phase I ESA is to reduce, but not eliminate, uncertainty for the potential for RECs, HRECs, and CRECs on the Subject Property.

2.4 Deviations, Exceptions, and Limitations

The information and opinions included in this report were given in response to a limited scope of work being a Phase I ESA per ASTM Practice E1527-21 and AAI, and should be considered and implemented only in light of that particular scope of work. The services provided by ASTI in completing this assessment have been provided in a manner consistent with the normal standards of the profession. No other warranties, expressed or implied, are made.

Non-scope issues are considered by ASTM Practice E1527-21 as beyond the scope of a Phase I ESA. These issues may affect *business environmental risk* at the Subject Property. These non-scope issues may warrant assessment based on the type of Subject Property

transaction. Non-scope issues such as those described in ASTM Practice E1527-21 Appendix X6 were not investigated.

No deviations to ASTM Practice E1527-21 or AAI have occurred during this assessment.

No testing or sampling of materials (i.e., soil, water, and air) was included in this assessment. No limiting conditions were identified during the site reconnaissance, except for those described in Section 6.1.

Review of standard historical sources at less than approximate five-year intervals is not required by ASTM Practice E1527-21. Past uses of the Subject Property at less than approximate five-year intervals may not have been uncovered.

Responses received from regulatory agencies or other secondary sources of information after the issuance of this report may alter the facts, findings, conclusions, or recommendations to this ESA.

2.5 Special Terms and Conditions

The Phase I ESA was performed in conformance with the scope and limitations of ASTM Practice E1527-21 and AAI. No special terms and conditions outside ASTM Practice E1527-21 and AAI have been addressed. Under the AAI Rule and ASTM Practice E1527-21, All Appropriate Inquiries must be conducted within one year prior to the date of transaction of the Subject Property. However, certain components of the all appropriate inquiries (interviews, liens searches, records review, and visual inspections) must be conducted or updated within 180 days prior to the date of the Subject Property transaction.

2.6 User Reliance

The Phase I ESA was performed for the benefit of Ann Arbor Housing Development Corporation, and ASTI acknowledges that said party may rely on the contents and conclusions presented in this report. This effort was performed per authorization of Ann Arbor Housing Development Corporation on March 10, 2023. The information and opinions rendered in this report are exclusively for use by Ann Arbor Housing Development

Corporation, and ASTI will not distribute or publish this report without the consent of Ann Arbor Housing Development Corporation, except as required by law or court order.

Any use a third party makes of this report, or any reliance upon it, or any decisions based on it, is the sole responsibility of the third party. A third party is not afforded the status of a third party beneficiary unless ASTI expressly agrees to such status in writing. ASTI has no responsibility for any damages that may be suffered by a third party as a result of any decision made, or action taken by a third party, based on this report.

3.0 SITE DESCRIPTION

3.1 Location, Legal Description, Vicinity Characteristics

General Location	A Site Location Map is provided in Appendix A.
Legal Description	A copy of the assessment record with the legal description is included in Appendix D.
Quarter Section & Township and Range	Section 30, Town 02S, Range 06E
City/Township, County, State Zip Code	City of Ann Arbor, Washtenaw County, Michigan 48103
Parcel Number(s) & Acreage	09-09-30-401-011 / 1.06 acres 09-09-30-401-009 / 0.57 acres
Subject Property Zoning	R2A: Two Family Residential District
Local Development Utilization	Commercial and residential

A Site Features Map is included in Appendix A. Photographs of the Subject Property and adjoining properties were taken during the site inspection and are provided as Appendix B.

3.2 Current Use of the Subject Property

The Subject Property is developed with eight buildings that are part of a residential complex.

Subject Property Occupancy		
Tenant Name	Location	Operations
Glorycrest Siller Terrace	1540 Siller Terrace & 1484 West Liberty Street	Residential

3.3 Descriptions of Structures, Roads, Other Improvements on the Site

Below is summary of the Subject Property improvements obtained through the site reconnaissance and review of agency records.

Building Descriptions						
#	Building Type	Primary Use	Functional Spaces	# Present	Built Date	Stories
1	Single family	Residential	Kitchen, Bathroom, bedrooms	5	1980	1
2	Town House			1	1962	2
3	Town House			1	1963	2
4	Garage	Storage	Storage	1	1982	1

Building Construction			
#	Square Footage	Primary Construction	Interior Finishes
1	1,200	Poured concrete foundation, wood frame, gable roof, asphalt shingle	Drywall paneled, trim, ceramic tile,
2	2,184		
3	2,744		Cement flooring, drywall paneled
4	2,520		

Roads and Other Improvements	
Access	Via West Liberty St. and Virginia Ave.
Paved Areas	Sidewalks and parking lot
Maintained Lawn	Lawn surrounding the dwellings
Landscaped Areas	Front of dwellings
Surface Water	None
Additional Improvements	None

Municipal Services and Utilities			
Service or Utility	Present	Provider	Comments
Potable Water Source	Yes	Ann Arbor	
Irrigation Well	No		
Sewage	Yes	Ann Arbor	
Storm Sewer	Yes	Ann Arbor	
Electrical	Yes	DTE Energy	
Natural Gas	Yes	DTE Energy	
Solid Waste Disposal	Yes	Waste Management	
Heating & Cooling	Yes		Standard HVAC

There was no indication or evidence of the former presence of potable wells or septic systems on the Subject Property. A current or prior heating source other than natural gas has not been identified through a review of reasonably ascertainable records.

3.4 Current Uses of Adjoining Properties

ASTI observed adjoining properties during the site inspection to evaluate the potential risk these properties may pose to the Subject Property. Observations were made from the Subject Property and public access areas, as appropriate. Each is described as follows.

Adjoining Property Use			
Direction	Occupant & Address	Use	Potential Concerns Observed During Site Reconnaissance
North	City of Ann Arbor Address not available	Recreation	None
East	Single Family Residential 1444 W. Liberty St	Residential	None
South	Ann Arbor Public Schools 800 Soule Blvd.	Educational	None
	Residential 1561 - 1606 W Liberty and 1, 3 Ridgemor Dr.	Residential	None
West	Residential 1710 W. Liberty St.	Residential	None
Central	Single Family Residential 1520-1530 W. Liberty St	Residential	None

3.5 Physical Setting Sources

A Physical Setting Sources Map, which includes an overlay of the United States Geological Survey (USGS) topographic map (7.5-minute series) for the Ann Arbor, Michigan, quadrangle, which includes the Subject Property, is provided in the EDR report in Appendix D. The USGS map is also the basis of the Site Location Map in Appendix A.

Average Elevation (feet above mean sea level)	889
Local Gradient	General east-northeast
Regional Gradient	The topography of the regional area declines to east-northeast
Nearest Surface Water Body	Huron River to the northeast, over 1 mile
Groundwater Depth	63ft. below grade
Groundwater Flow Direction	Inferred to be east-northeast following local topography

Soil composition information for the Subject Property is included in the EDR report (Appendix D). The soil component for the Subject Property is described as follows.

Soil Component	Soil Texture	Infiltration Rate	Drainage	Hydric
Brookston	Loam	Not reported	Very poorly	Hydric soil

According to the EGLE GeoWebFace mapper, the quaternary geology is considered to be end moraines of medium-texture till.

4.0 USER PROVIDED INFORMATION

In order to qualify for one of the landowner liability protections offered by the Small Business Liability Relief and Brownfield’s Revitalization Act of 2002, the User, defined by ASTM as *the party seeking to use Practice E1527 to complete an environmental site assessment of the property*, has specific obligations for completing a successful application of this practice as outlined in Section 6 of ASTM Practice E1527-21. Failure to provide information regarding the obligations outlined to the Environmental Professional may result in a determination that AAI is not complete.

Jennifer Hall, User, completed a User Questionnaire on April 5, 2023. The following responses were provided by the User (Appendix C).

Question		Response
1	Did a search of recorded land title records identify any environmental liens filed or recorded against the Subject Property under federal, tribal, state, or local law?	No
2	Did a search of recorded land title records identify and Activity Use Limitations such as engineering controls, land use restrictions, or institutional controls that are in place at the Subject Property and/or have been filed or recorded against the Subject Property under federal, tribal, state, or local law?	No
3	Do you have any specialized knowledge or experience related to the Subject Property or nearby properties? For example, are you involved in the same line of business as the current or former occupants of the Subject Property or an adjoining property so that you would have specialized knowledge of the chemicals and processes used by this type of business?	No
4	Is the purchase price significantly lower than the fair market value? If you conclude there is a difference, have you considered whether a lower price is due to contamination known or believed to be present at the Subject Property?	No N/A

Question		Response
5	Are you aware of commonly known or reasonably ascertainable information about the Subject Property that would help the environmental professional to identify conditions indicative of releases or threatened releases?	No
5a	Do you know past uses of the Subject Property?	No
5b	Do you know of specific chemicals that are present or once were present at the Subject Property?	No
5c	Do you know of spills or other chemical releases that have taken place at the Subject Property?	No
5d	Do you know of any environmental cleanups that have taken place at the Subject Property?	No
5e	Based on your knowledge and experience related to the Subject Property, are there any obvious indicators that point to the presence or likely presence of releases at the Subject Property?	No
6	Are you aware of any prior environmental investigations that may be available for review?	Yes, ACM, LBP, and Radon

4.1 Environmental Liens and Activity Use Limitations (AULs)

As indicated on the User questionnaire, the User did not identify AULs or environmental liens.

4.2 Search of Recorded Land Title Records

The User did not provide recorded land title records for the Subject Property.

4.3 Additional Records Provided by the User

The User did not provide any additional records.

5.0 RECORDS REVIEW

5.1 Standard Environmental Record Sources

ASTI ordered a government records search for the Subject Property from Environmental Data Resources, Inc. (EDR) in Shelton, Connecticut. A copy of The EDR Radius Map Report with GeoCheck®, dated March 20, 2023, is included in Appendix D. A description of the databases, search distances, and results are presented in the EDR report.

ASTM-Required Databases			
Database List (ASTM Required Search Distance)	Subject Property Listing	Adjoining Property Listing	Total Applicable ASTM Listings
Federal NPL/State Hazardous Waste Site (1 mile)	No	No	0
Delisted NPL (0.5 mile)	No	No	0
Federal/State/Tribal Equivalent SEMS (0.5 mile)	No	No	0
Federal SEMS Archive (0.5 mile)	No	No	0
Federal RCRA CORRACTS (1 mile)	No	No	0
Federal TSD Facility (0.5 mile)	No	No	0
Federal RCRA Generator (Subject Property/Adjoining)	No	No	0
Federal Inst./Eng. Controls (Subject Property only)	No	No	0
Federal ERNS (Subject Property Only)	No	N/A	0
State/Tribal Landfill or Solid Waste Facility (0.5 mile)	No	No	0
State/Tribal LUST (0.5 mile)	No	No	12
State/Tribal Registered UST (Subject Property/Adjoining Properties)	No	No	0
State/Tribal Inst./Eng. Controls (Subject Property only)	No	N/A	0
State/Tribal Voluntary Cleanup Sites (0.5 mile)	No	No	0
State/Tribal Brownfield Sites (0.5 mile)	No	No	0

Refer to the EDR report Executive Summary for abbreviation descriptions.

Supplemental Databases Selected by EP			
Supplemental Database List Name (ASTI Search Distance)	Subject Property Listing	Adjoining Property Listing	Additional Listings in Search Distance
State/Tribal - Part 201 (1 mile)	No	No	5
Michigan Baseline Environmental Assessment (BEA) Sites ($\frac{1}{10}$ mile)	No	No	0
Historical Auto Stations ($\frac{1}{10}$ mile)	No	No	0
Dry Cleaners/Historical Cleaners ($\frac{1}{10}$ mile)	No	No	0
Additional Non-ASTM Databases (Subject Property or Adjoining Property)	No	No	N/A
Orphans	No	No	2

5.1.1 Discussion of Subject Property Listings

There are no Subject Property listings.

The EGLE RRD maintains a listing of environmental liens on properties in the State. No environmental liens were listed for the Subject Property while reviewing the online list. The Subject Property was not listed in the search of institutional control and engineering control registries.

5.1.2 Discussion of Sites of Potential Environmental Concern

There are no adjoining property listings.

For the remaining listings, ASTI considers select criteria to determine which listings represent an environmental concern to the Subject Property. The criteria include but are not limited to the following.

- Database type
- Topography relative to the Subject Property
- Direction and distance
- Soil profile identified in available sources
- Known or inferred groundwater depth and flow direction
- Status of applicable investigation
- Surface and subsurface conditions including but not limited to buildings, pavement, utility corridors, and surface water features
- Potable water source (well or municipal)

An evaluation of these criteria is completed to determine the level of risk associated with each listing. Listings with likely releases that are found to have the potential to represent an elevated or high risk are requested through FOIA to applicable agencies.

Using the referenced criteria and based upon the information contained within the EDR report, ASTI did not identify any additional listings beyond adjoining properties that were considered to represent an elevated or high risk to the Subject Property.

5.1.3 Discussion of Orphan Sites

Two orphan sites were listed in the EDR Radius Map Report. All were at least ½-mile in distance from the Subject Property. Using the referenced criteria and based upon the information contained within the EDR report, ASTI did not identify any orphan sites that were considered to represent an elevated or high risk to the Subject Property.

5.2 Additional Agency/Regulatory Sources

5.2.1 Local Health Department

ASTI requested information for the Subject Property from the Washtenaw County Environmental Health/Building Department. A response was received on March 30, 2023, indicating that no records were found (Appendix D).

5.2.2 Local Fire Department

ASTI requested information for the Subject Property from the Ann Arbor Fire Department. A response was received on March 31, 2023 from the City of Ann Arbor indicating that no records were available (Appendix D).

5.2.3 Subject Property Assessor/Tax Files

ASTI requested information for the Subject Property from the Ann Arbor Assessing Department. Records include current and historical record cards (Appendix D).

5.2.4 Building Permit/Inspections

ASTI requested information for the Subject Property from the Ann Arbor Building Department. The records included general building permits and inspection documents

(Appendix D). Mechanical, fire detection, and safety violations were recorded but no environmental concerns were identified.

5.2.5 Zoning/Land Use Records

ASTI requested information for the Subject Property from the Ann Arbor Zoning Department. A response was received on March 31, 2023 but no records were available (Appendix D).

5.2.6 Oil and Gas Wells

Based on a review of the EGLE GeoWebFace search system and EDR report, no oil or gas wells were identified on or adjoining to the Subject Property.

5.3 Historical Use Information

Reasonably ascertainable standard historical sources as found in Section 8.3.4 of ASTM Practice E1527-21 were used to determine the previous use of the Subject Property and surrounding area. A chronological summary of the sources used may include, but is not limited to aerial photographs, Sanborn maps, city directories, agency records, and prior environmental assessments. ASTI made a *good faith* effort to identify the obvious uses of the Subject Property from the present back to the Subject Property's first developed use, or back to 1940, whichever is earlier. *Data Failures* were encountered as part this assessment and are discussed as data gaps in Section 9.0.

5.3.1 Aerial Photographs

ASTI reviewed available aerial photographs of the Subject Property provided by EDR as summarized below. Copies of the aerial photos are provided in Appendix E.

Year	Observations
1937	General area: Vacant land, roads and trees are observed.
	Subject Property: Vacant land is observed on 1540 Siller Terrace. One dwelling is observed on 1484 W. Liberty
	North adjoining: Vacant land is observed. A surface disturbance is observed.
	East adjoining: Vacant land and surface disturbance is observed, the disturbance appears to be from construction.
	South adjoining: A wooded area is observed to the west. Vacant land is observed to the east.
	West adjoining: Vacant land and surface disturbance is observed. The disturbance appears to be from construction.

Year	Observations
1940	Blurry photograph, observations are not possible.
1949	Subject Property: Surface disturbance and equipment are observed on 1540 Siller Terrace.
	South adjoining: Two new dwellings are observed adjoining 1540 Siller Terrace.
	West adjoining: At least two dwellings are observed, construction is taking place.
	Other adjoining: No significant change is observed.
1955	No significant change is observed, except for the equipment on Subject Property is not observed.
	One dwelling is observed to the east adjoining property.
1961	No significant change is observed, except for the Subject Property 1540 Siller Terrace being utilized as parking.
1969	Subject Property: Three residential buildings are observed on 1484 W. Liberty St.
	Other adjoining: No significant change is observed.
1973	No significant change is observed, except for some construction taken place on 1540 Siller Terrace.
	The construction of a recreational field is observed to the north adjoining property.
1978	Subject Property: One building is observed on 1540 Siller Terrace.
	Other adjoining: No significant change is observed.
1983	Subject Property: The current residential complex is now observed.
	Other adjoining: No significant change is observed.
1987	New residential buildings are observed to the west adjoining property.
1992-2009	No significant change is observed.
2012	A new offsite residential building is observed to the south at 1571 W. Liberty St.
2020	New offsite residential buildings are observed to the south at 1561 W. Liberty St. and 1 Ridgemor Dr.

5.3.2 Sanborn Maps

ASTI reviewed available Sanborn maps of the Subject Property provided by EDR and are summarized below. Copies of the Sanborn maps are provided in Appendix E.

Year	Observations
1931-1972	The area is not depicted.

5.3.3 City Directories

City directory research was conducted by EDR (Appendix E). Findings are incorporated into Sections 5.3.6 and 5.3.7. The table below summarizes non-residential use information about the Subject Property.

Year	Observations Addresses: 1540 Siller Terrace 1484 W. Liberty St.
1932-2020	No listings

5.3.4 Topographic Maps

ASTI reviewed available United States Geological Survey (USGS) topographic maps of the Subject Property and adjoining properties provided by EDR as summarized below. Copies of the USGS topographic maps are provided in Appendix E.

Year	Observations
1902	Subject Property: One building is depicted on 1484 W. Liberty St. An intermittent stream is depicted on 1540 Siller Terrace. The intermittent stream is seen crossing over the north, south and west adjoining properties.
1904-1908	No significant change is depicted.
1965	Subject Property: Four buildings are depicted on 1484 W. Liberty St. The stream is longer depicted. West adjoining: Three buildings are depicted.
1973 1983	No significant change is observed.
2014	Buildings are not depicted; a wooded area is depicted to the southwest adjoining property.
2017-2019	No significant change is observed.

5.3.5 Previous Environmental Reports

ASTI was not provided with nor is aware of any prior environmental investigations on the Subject Property.

5.3.6 Historical Use Summary of the Subject Property

Based on review of the obtained historical sources, the historic use(s) of the Subject Property is summarized as follows.

The Subject Property is composed of two parcels, 1540 Siller Terrace and 1484 W. Liberty Street.

The parcel located on 1540 Siller Terrace was vacant land from at least 1902 until 1980 when the current residential complex was developed. A stream was depicted transecting the property from 1902 to 1908. Ground disturbance and potential filling operations were evident in the 1930s and 1940s. Equipment storage and numerous autos were observed on the north portion between the late 1940s and early 1960s. The property has remained residential until this day.

The parcel located on 1484 W. Liberty Street was developed with a residential building from at least 1902 until 1949 when the property became vacant land. There was an encroaching surface disturbance from the north between the late 1940s and early 1960s. By 1962 the current residential complex was developed, and the property has remained residential until this day.

5.3.7 Historical Use Summary of the Adjoining Properties

Based on review of the obtained historical sources, the historic uses of adjoining properties are summarized as follows.

Summary of Historic Uses of Adjoining Properties	
Direction	Historical Use Summary
North	The north adjoining property was vacant land from at least 1937 until 1969 when a recreational field was developed. There was a surface disturbance, potentially related to lowland filling, in at least the late 1940s and early 1960s. The property has remained recreational until this day.
East	The east adjoining property was vacant land from at least 1937 until 1949 when a residential building was developed. The property has remained residential until this day.
South	The southwest adjoining properties were developed as residential by at least 1937. The southeast adjoining properties were vacant land from at least 1937 until 2012 when the first dwelling was developed. By 2020, two other dwellings were developed, and the property has remained residential until this day.
West	The west adjoining property was vacant land from at least 1937 until 1949 when one dwelling was developed. By 1978, the dwelling was removed, and the property became vacant land. The current residential complex was developed by 1987. The property has remained residential until this day.

6.0 SITE RECONNAISSANCE

6.1 Methodology and Limiting Conditions

Assessor Name and Title	Emmett Smrcka, Site Assessor
Date of Inspection	April 13, 2023
Weather Conditions	72 ° F and sunny
Methodology	Inspected the Subject Property in a meander and search pattern, including all property boundaries, and adjoining properties from Subject Property and public access areas.
Access Limitations	Landscaping, parked autos, one of each unit type was accessed
Adverse Subject Property Conditions	None

6.2 Exterior Observations

The following table summarizes the site exterior observations. Items observed are discussed further following the table.

Category	Item	Item Observed
Above Ground Hazardous Substance/Petroleum Product Storage	Drums, barrels or containers ≥5 gallons in connection with identified uses	No
	Drums, barrels or containers ≥5 gallons not in connection with identified uses	No
	Unidentified Substance Containers	No
	ASTs	No
Underground Hazardous Substance/Petroleum Product Storage	USTs (fill ports and/or vent pipes)	No
	Fuel dispensers	No
	Natural gas or petroleum pipelines/wells	No
Basic & Specialized Systems	Pole-mounted or pad-mounted transformers	Yes
	Hydraulic equipment	No
Indications of Releases or Potential Releases	Stained soil or pavement	No
	Stressed vegetation	No
	Pools of liquid	No
	Strong or pungent odors	No
	Filled Land/Soil Piles/Mounding	No
	Unregulated/Unauthorized Waste Disposal	No
	Dumpsters with Staining	No
	Monitor wells	No

Category	Item	Item Observed
Drainage & Waste Collection Systems	Pits	No
	Ponds	No
	Lagoons	No
	Sumps/Oil-Water Separators	No
	Storm water collection basins	Yes
	Dry wells/crocks/cisterns	No

Items noted as not observed do not fully warrant that these items are not present on the Subject Property as some items may not have been readily observable.

Basic and Specialized Systems

A pad-mounted transformer is present near the front parking lot of 1540 Siller Terrace.

Drainage and Waste Collection Systems

A storm water collection system is present in the middle of the 1540 Siller Terrace property.

6.3 Interior Observations

The following table summarizes the site interior observations. Items observed are discussed further following the table.

Category	Item	Item Observed
Above Ground Hazardous Substance/Petroleum Product Storage	Drums, barrels or containers ≥ 5 gallons in connection with identified uses	No
	Drums, barrels or containers ≥ 5 gallons not in connection with identified uses	No
	Unidentified Substance Containers	No
	ASTs	No
Underground Hazardous Substance/Petroleum Product Storage	USTs (fill ports and/or vent pipes)	No
	Dispensing Systems	No
Basic & Specialized Systems	Transformers	No
	Elevators	No
	Compressors	No
	Compactors	No
	Hydraulic Hoists/Lifts	No
	Hydraulic Equipment other than those above	No
	Emergency generators	No
Indications of Releases or Potential Releases	Staining	No
	Pools of liquid	No

Category	Item	Item Observed
	Strong or pungent odors	No
	Monitor wells	No
Drainage & Waste Collection Systems	Pits	No
	Standard floor drains	Yes
	Sumps/manhole covers/oil-water separators	No
	Trench drains	No
	Dry wells/crocks	No

Items noted as not observed do not warrant that these items are not present on the Subject Property as some items may not have been readily observable.

Drainage and Waste Collection Systems

Standard floor drains were seen inside the residential units.

7.0 INTERVIEWS

7.1 Interview with Owner

Karol Haim Schwartz completed an owner questionnaire on April 4, 2023. Karol Schwartz is not aware of the presence or likely presence of contamination at the Subject Property. An Owner Questionnaire is provided in Appendix C.

7.2 Interview with Site Manager

Refer to Section 7.1.

7.3 Interview with Occupants

The occupants were not interviewed.

7.4 Interviews with Local Government Officials

Conversations with local government officials were limited to requesting department records.

7.5 Interviews with Others

No others were interviewed as part of this assessment.

8.0 DISCUSSION REGARDING POTENTIAL VAPOR MIGRATION/ENCROACHMENT

The purpose of Tier 1 Non-Invasive screening is to conduct an initial screen to determine if a vapor migration/encroachment condition (VEC) exists, likely exists, cannot be ruled out, or can be ruled out at the Subject Property.

The REC discussed in Section 10.0 is a potential VEC. The screening process concludes that a VEC cannot be ruled out.

9.0 DATA FAILURE AND DATA GAPS

Data gaps occur when the EP is unable to obtain information required despite a *good faith* effort.

Data failure is one type of data gap. According to ASTM Practice E1527-21, data failure occurs when all of the standard historical sources that are *reasonably ascertainable* and likely to be useful have been reviewed and yet the objectives have not been met. Historical sources are required to document property use back to the Subject Property's first developed use or back to 1940, whichever is earlier. A data failure is considered to have occurred and is described below.

Data Gap	A building was formerly located at 1484 W. Liberty Street, by at least 1902.	
Is this a significant data gap?	No	
Rationale	The earliest identified use was residential. Agricultural land was likely the first developed use.	

No additional data gaps were encountered during this investigation, except for those listed below.

Data Gap	ASTI was unable to review potential Zoning Department records.	
Is this a significant data gap?	No	
Rationale	Information from other sources provided enough information to determine the likelihood of a release. If records are made available in the future, they should be reviewed for suspect RECs.	

Data Gap	ASTI was unable to verify past fuel sources of the former onsite buildings.	
Is this a significant data gap?	No	
Rationale	<p>Historical fuel sources may include wood, coal, electric, and fuel oil.</p> <p>Although no evidence (i.e., fill ports, vent pipes, or pressure gages, etc.) or information regarding the use of heating oil was found during the assessment, there is a potential that heating oil was used as a fuel source prior to natural gas. If a buried heating oil fuel tank is found during any redevelopment activities, the tank should be properly decommissioned with verification sampling conducted.</p>	

Data Gap	The foundations of previous buildings may include basements. Fill material could have been required to return to grade any potentially resulting cavities, and the source of the fill is unknown.	
Is this a significant data gap?	Yes	
Rationale	<p>The type of backfill and grading materials used prior to stricter permitting regulations commonly included industrial by-products and/or demolition materials. Historic fill materials often contained hazardous substances and/or petroleum products. If demolition debris is encountered, asbestos containing materials may be present.</p> <p>If fill materials are encountered during redevelopment activities, the material should be properly characterized and managed in accordance with applicable regulations.</p>	

10.0 FINDINGS AND OPINION

Below is a summary of the findings of this Phase I ESA.

Subject Property

The Subject Property is composed of two parcels, 1540 Siller Terrace and 1484 W. Liberty Street.

The parcel located on 1540 Siller Terrace was vacant land from at least 1902 until 1980 when the current residential complex was developed. A stream was depicted transecting the property from 1902 to 1908. Ground disturbance and potential filling operations were evident in the 1930s and 1940s. Equipment storage and numerous autos were observed on the north portion between the late 1940s and early 1960s. The property has remained residential until this day.

The parcel located on 1484 W. Liberty Street was developed with a residential building from at least 1902 until 1949 when the property became vacant land. There was an encroaching surface disturbance from the north between the late 1940s and early 1960s. By 1962 the current residential complex was developed, and the property has remained residential until this day.

Significant Data Gap: The foundations of previous buildings may include basements. Fill material could have been required to return to grade any potentially resulting cavities, and the source of the fill is unknown.

North Adjoining

The north adjoining property was vacant land from at least 1937 until 1969 when a recreational field was developed. There was a surface disturbance, potentially related to lowland filling, in at least the late 1940s and early 1960s. The property has remained recreational until this day.

REC Opinion: The relatively large surface disturbance was identified on the north adjoining site between the late 1940s and early 1960s. The purpose of the disturbance activities is not known, but it may have been lowland filling. The disturbance encroached onto the north boundaries of the Subject Property parcels. Equipment and numerous autos were identified on the north portion of the Subject Property at 1540 Siller, and the equipment and autos may have been related to operations on the north adjoining site. The disturbed area formerly contained a creek or drain, and a branch of it crossed the Subject Property in at least the early 1900s. Reviewed information suggests lowland filling on the north adjoining site and Subject Property, and the type and source of the fill is unknown. The filling operations occurred in a time when little regulation existed to prevent the use of wastes and industrial by-products.

Based on the site inspection, interviews, regulatory and municipal records review, and review of historical documentation, it is ASTI's professional opinion that no de minimis conditions, significant data gaps, HRECs, or CRECs were identified in connection with the Subject Property.

11.0 CONCLUSIONS

We have performed a Phase I ESA in conformance with the scope and limitations of ASTM Practice E1527-21 of 1540-1580 Siller Terrace, 1574-1484 West Liberty and 528 Virginia Street in Ann Arbor, Washtenaw County, Michigan, referred to as the "Subject Property". Any exceptions to, or deletions from, this practice are described in Section 2.4 of this report. This assessment has revealed no recognized environmental conditions (RECs), controlled recognized environmental conditions (CRECs), or significant data gaps in connection with the Subject Property, except for the following:

1. The relatively large surface disturbance was identified on the north adjoining site between the late 1940s and early 1960s. The purpose of the disturbance activities is not known, but it may have been lowland filling. The disturbance encroached onto the north boundaries of the Subject Property parcels. Equipment and numerous autos were identified on the north portion of the Subject Property at 1540 Siller, and the equipment and autos may have been related to operations on the north adjoining site. The disturbed area formerly contained a creek or drain, and a branch of it crossed the Subject Property in at least the early 1900s. Reviewed information suggests lowland filling on the north adjoining site and Subject Property, and the type and source of the fill is unknown. The filling operations occurred in a time when little regulation existed to prevent the use of wastes and industrial by-products.

12.0 ADDITIONAL SERVICES

Non-Scope Considerations under Appendix X6 of ASTM Practice E1527-21 were not addressed in this investigation.

13.0 REFERENCES

The following references were used in preparing this Phase I ESA.

- Standard Practice for Environmental Site Assessments: Phase I Environmental Site Assessment Process E1527-21
- 40 CFR Part 312: Standards and Practice for All Appropriate Inquiries; Final Rule (AAI), November 1, 2005
- EDR Radius Map Report with GeoCheck, March 20, 2023
- EDR Aerial Photo Decade Package, March 20, 2023
- EDR Certified Sanborn Map Report, March 20, 2023
- EDR-City Directory Image Report, March 27, 2023
- EDR Historical Topo Map Report, March 20, 2023
- User Questionnaire
- Owner Questionnaire
- Assessing Department
- Building Department
- Fire Department
- Zoning Department
- Health Department
- EGLE
- EGLE RRD Perfected Environmental Liens List
<https://www.michigan.gov/egle/about/organization/remediation-and-redevelopment/rrd-enforcement-perfected-lien-list>
- <http://www.deq.state.mi.us/GeoWebFace/>

14.0 SIGNATURE(S) OF ENVIRONMENTAL PROFESSIONAL(S)

I declare that, to the best of my professional knowledge and belief, I meet the definition of Environmental Professional as defined in 312.10 of 40 CFR 312.

I have the specific qualifications based on education, training, and experience to assess a property of the nature, history, and setting of the subject property. I have developed and performed the all appropriate inquiries in conformance with the standards and practices set forth in 40 CFR Part 312.



Anthony Spencer
Environmental Professional
Date: April 17, 2023

Glossary

- *Business Environmental Risk:* A risk which can have a material environmental or environmentally-driven impact on the business associated with the current or planned use of a parcel of commercial real estate, not necessarily limited to those environmental issues required to be investigated in ASTM Practice E1527.
- *Controlled REC:* A recognized environmental condition affecting the Subject Property that has been addressed to the satisfaction of the applicable regulatory authority or authorities with hazardous substances or petroleum products allowed to remain in place subject to implementation of required controls (for example, activity and use limitations or other property use limitations).
- *Data Gap:* A lack of or inability to obtain information required by this practice despite good faith efforts by the EP to gather such information.
- *De Minimis Condition:* De minimis conditions are conditions related to a release that generally do not present a threat to human health or the environment and that generally would not be the subject of an enforcement action if brought to the attention of appropriate governmental agencies. Conditions determined to be de minimis are not RECs or CRECs.
- *Environmental Condition:* ASTI defines an Environmental Condition as the presence or likely presence, currently or in the past, of a hazardous substance or petroleum product in, on, or at the Subject Property of which an opinion regarding the likelihood of a release to the environment is required by the Environmental Professional to determine if a REC is present.
- *Good Faith:* The absence of any intention to see an unfair advantage or to defraud another party; an honest and sincere intention to fulfill one's obligations in the conduct or transaction concerned.
- *Hazardous Substance:* A substance defined as A) any substance designated pursuant to section 1321(b)(2)(A) of Title 33, B) any element, compound, mixture, solution, or substance designated to section 9602 of this title, C) any hazardous waste having the characteristics identified under or listed pursuant to section 3001 of the RCRA Act of 1976, as amended, D) any toxic pollutant listed under section 1317(a) to Title 33, E) any hazardous air pollutant listed under section 112 of the Clean Air Act, and F) any imminently hazardous chemical substance or mixture with respect to which the Administrator of the EPA has taken action pursuant to section 2606 of Title 15.
- *Historical REC:* A previous release of hazardous substances or petroleum products affecting the Subject Property that has been addressed to the satisfaction of the applicable regulatory authority or authorities and meeting unrestricted use criteria established by the applicable regulatory authority or authorities without subjecting the Subject Property to any controls (for example, activity and use limitations or other property use limitations). HRECs are not considered to be RECs.
- *Material Threat:* An obvious threat which is likely to lead to a release and that, in the opinion of the EP, would likely result in impact to the public health or the environment.
- *Migration:* The movement of hazardous substances or petroleum products in any form including, for example, solid and liquid at the surface or subsurface, and vapor in the subsurface.
- *Petroleum Product:* Petroleum including crude oil or any fraction thereof which is not otherwise specifically listed or designated as a hazardous substance under Subparagraphs (A) through (F) of 42 U.S.C. 9601 (14), natural gas liquids, liquefied natural gas, and synthetic gas usable for fuel (or mixtures of natural gas and such synthetic gas).
- *Practically Reviewable:* Information is provided by the source in a manner and in a form that, upon examination, yields information relevant to the Subject Property without the need for extraordinary analysis of irrelevant data.

- *Subject Property:* The real property that is the subject of the environmental assessment described in ASTM Practice E1527. The real property boundaries are defined by the User and boundaries may not be consistent with a legal parcel.
- *Reasonably Ascertainable:* Information that is (1) publicly available, (2) obtainable from its source within reasonable time and cost constraints, and (3) practically reviewable.
- *Recognized Environmental Condition:* (1) the presence of hazardous substances or petroleum products in, on, or at the Subject Property due to a release to the environment; (2) the likely presence of hazardous substances or petroleum products in, on, or at the Subject Property due to a release or likely release to the environment; or (3) the presence of hazardous substances or petroleum products in, on, or at the Subject Property under conditions that pose a material threat of a future release to the environment. For the purposes of this definition, “likely” is that which is neither certain nor proved but can be expected or believed by a reasonable observer based on the logic and/or experience of the EP, and/or available evidence, as stated in this report to support the opinions given herein. The term REC is not intended to include de minimis conditions.
- *Release:* Spilling, leaking, pumping, pouring, emitting, discharging, injecting, escaping, leaching, dumping, or disposing into the environment.
- *Significant Data Gap:* A data gap that affects the ability of the environmental professional to identify a recognized environmental condition.

APPENDIX A

Figures

Site Location Map
Site Features Map

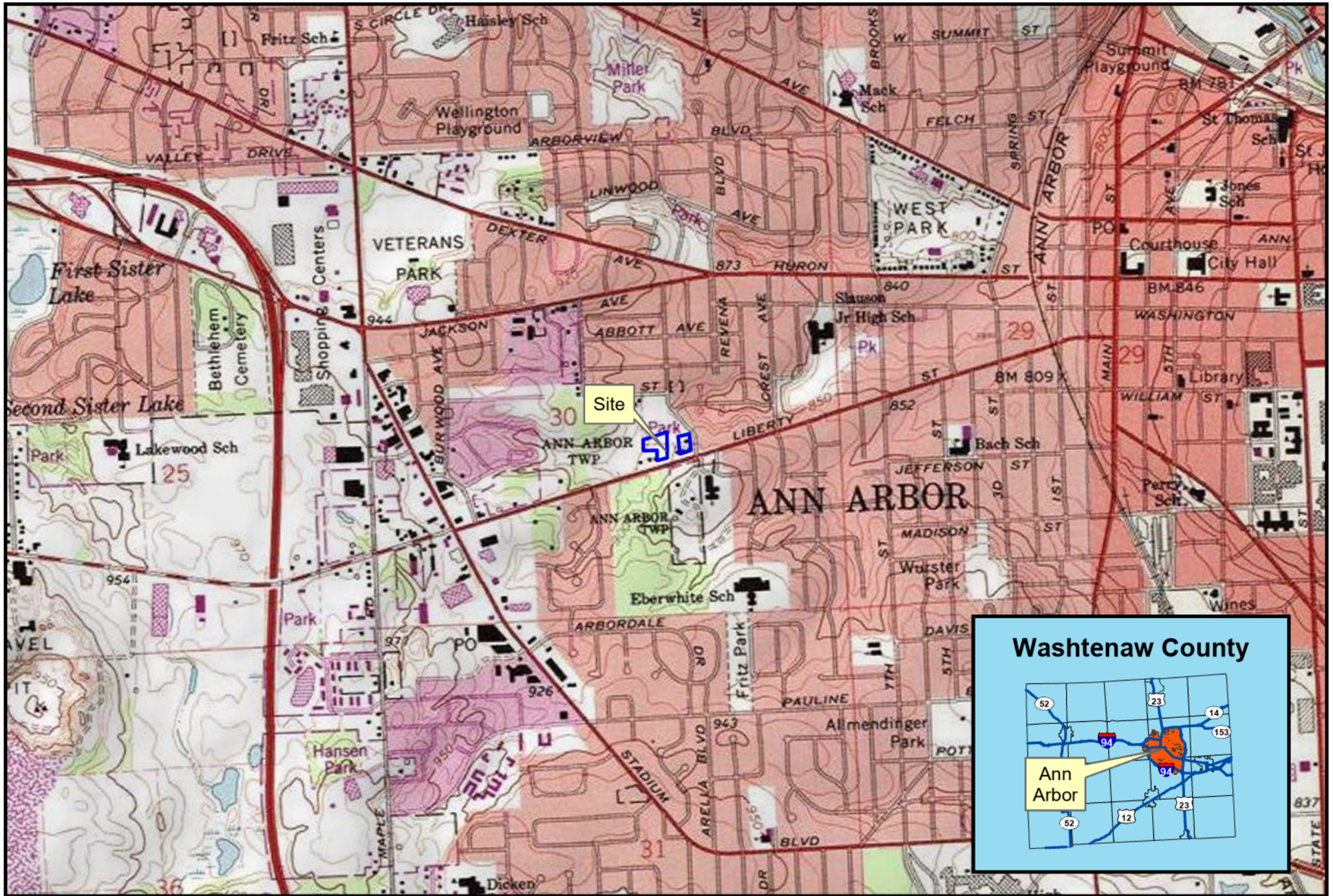

1540-1580 Siller Terrace,
1474-1484 Liberty, & 528 Virginia

Ann Arbor, MI

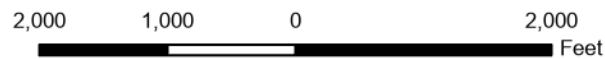

Created for: Ann Arbor Housing Development Corporation
Created by: RMH, March 27, 2023, ASTI Project 1-12703

Site Location Map

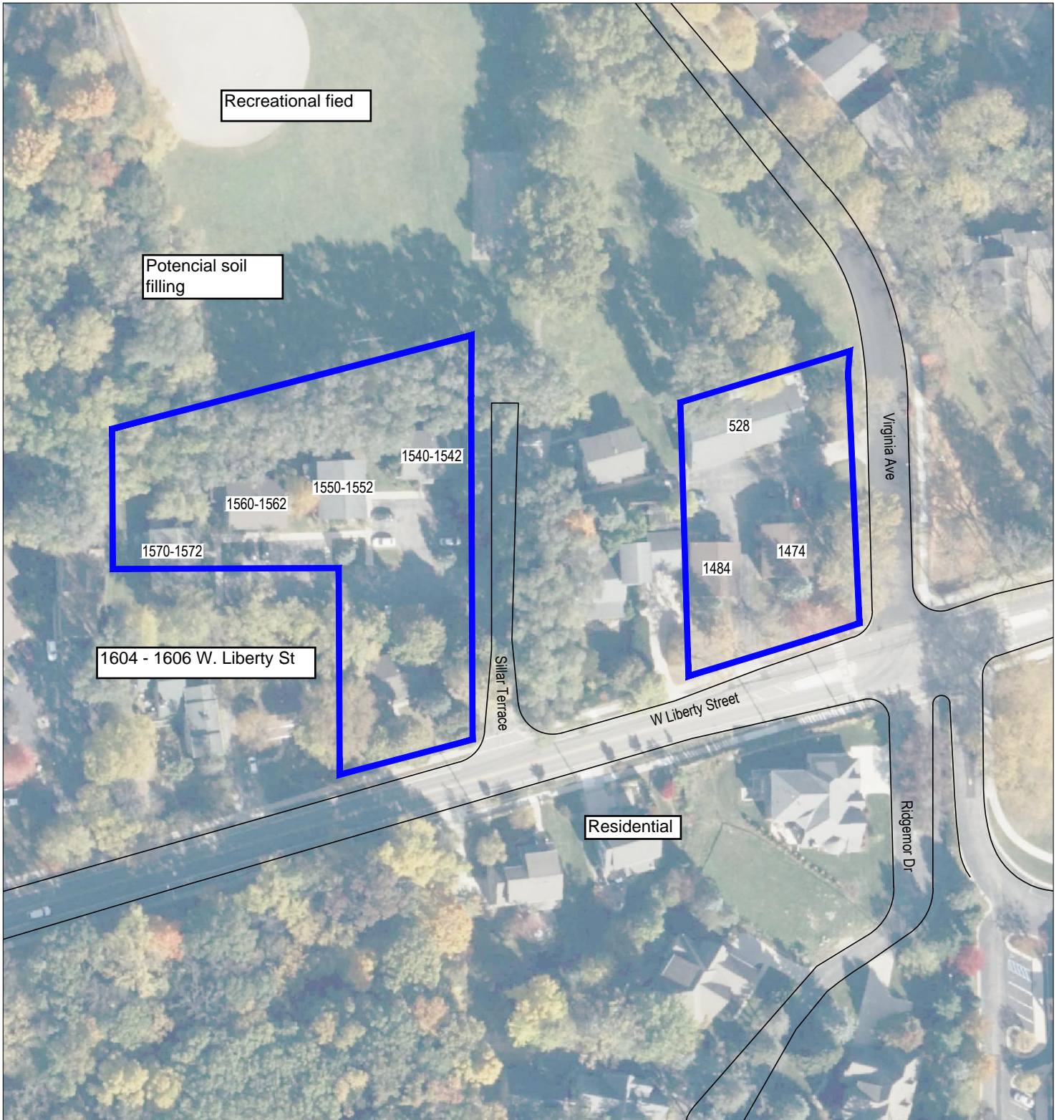

Y:\Project Files\Current and Closed\12000-12899\12700-12799\12703 Sillar & Liberty, Ann Arbor\1-12703 Phase I ESA\CAD\1-12703.dwg, 3/22/2023 2:03 PM

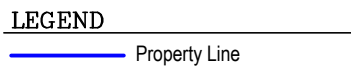
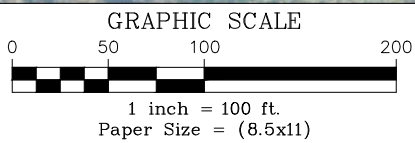

1540-1580 Sillar Terrace,
1474-1484 Liberty, & 528 Virginia

Project Location



Client: Ann Arbor Housing Development Corporation
ASTI Project 1-12703, JRN, March 22, 2023

Site Features Map

APPENDIX B
Site Photographs

PHOTO LOG

1540 Siller Terrace & 1484 West Liberty Street Complexes, Ann Arbor, Michigan



Photo 1. Exterior of 1484 West Liberty near the southern Subject Property Boundary



Photo 2. Exterior of 1540 Siller Terrace near the center of Subject Property.



Photo 3. Example bedroom

PHOTO LOG

1540 Siller Terrace & 1484 West Liberty Street Complexes, Ann Arbor, Michigan



Photo 4. Example shared laundry and utility room



Photo 5. Example bathroom



Photo 6. Example kitchen

PHOTO LOG

1540 Siller Terrace & 1484 West Liberty Street Complexes, Ann Arbor, Michigan



Photo 7. Example garage space



Photo 8. Example dumpster area



Photo 9. West adjoining property

PHOTO LOG

1540 Siller Terrace & 1484 West Liberty Street Complexes, Ann Arbor, Michigan



Photo 10. North adjoining park



Photo 11. South adjoining residential



Photo 12. East adjoining residential

APPENDIX C

User-Provided Information and Interview Documentation

User Questionnaire
Owner Questionnaire

Question		Response		Comments
		Yes	No	
5	Are you aware of commonly known or reasonably ascertainable information about the property that would help the environmental professional to identify conditions indicative of a release or threatened release?			
5a	Do you know past uses of the property?			
5b	Do you know specific chemicals that are present or once were present at the property?			
5c	Do you know of spills or chemical releases that have occurred at the property?			
5d	Do you know of any environmental cleanups that have taken place at the Property?			
5e	Are there any obvious indicators that point to the presence or likely presence of contamination at the property?			
6	Are you aware of any prior environmental investigation reports that may be available for review?			

the 1990s, the number of people with a diagnosis of schizophrenia has increased in many countries (Murray & Lopez, 1996).

There is a need to understand the nature of the illness and the reasons for its increasing prevalence. The illness is a complex one, with aetiology involving both genetic and environmental factors. The illness is also a chronic one, with a high rate of relapse and a high level of disability. The illness is also a social one, with a high level of stigma and a high level of social exclusion.

The illness is also a cultural one, with a high level of cultural variation in the way it is experienced and the way it is treated. The illness is also a political one, with a high level of political involvement in the way it is treated and the way it is funded.

The illness is also a personal one, with a high level of personal suffering and a high level of personal responsibility. The illness is also a family one, with a high level of family involvement in the way it is treated and the way it is funded.

The illness is also a community one, with a high level of community involvement in the way it is treated and the way it is funded. The illness is also a national one, with a high level of national involvement in the way it is treated and the way it is funded.

The illness is also a global one, with a high level of global involvement in the way it is treated and the way it is funded. The illness is also a human one, with a high level of human involvement in the way it is treated and the way it is funded.

The illness is also a world one, with a high level of world involvement in the way it is treated and the way it is funded. The illness is also a life one, with a high level of life involvement in the way it is treated and the way it is funded.

The illness is also a universe one, with a high level of universe involvement in the way it is treated and the way it is funded. The illness is also a everything one, with a high level of everything involvement in the way it is treated and the way it is funded.

The illness is also a nothing one, with a high level of nothing involvement in the way it is treated and the way it is funded. The illness is also a someone one, with a high level of someone involvement in the way it is treated and the way it is funded.

The illness is also a no one one, with a high level of no one involvement in the way it is treated and the way it is funded. The illness is also a everybody one, with a high level of everybody involvement in the way it is treated and the way it is funded.

ASTI Environmental Phase I ESA

OWNER QUESTIONNAIRE

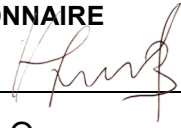
Respondent Name: karol haim schwartz **Signature:** 

Time of Association with the Property: 11/2017 **Title** Owner

Date: 04/04/2023

Phone Number and/or Email Address: haim@c-s-i-c.com

Subject Property Address: 1540 Siller Terrace&1484 W. Liberty, Ann Arbor MI

Please answer all questions to the best of your knowledge and in good faith.

Question		Response		Comment (Please provide for Yes responses)
		Yes	No	
1	Is the Property currently used for manufacturing or industrial use?	<input type="checkbox"/>	<input checked="" type="checkbox"/>	
2	Is an adjacent property currently used for manufacturing or industrial use?	<input type="checkbox"/>	<input checked="" type="checkbox"/>	
3	Has the property or adjoining property been used for manufacturing or industrial purposes in the past?	<input type="checkbox"/>	<input checked="" type="checkbox"/>	
4	To the best of your knowledge, has the property been used as a gas station, motor repair facility, print shop, dry cleaner, photo lab, junkyard, recycling facility, or landfill?	<input type="checkbox"/>	<input checked="" type="checkbox"/>	
5	To the best of your knowledge, has an adjacent property been used as a gas station, motor repair facility, print shop, dry cleaner, photo lab, junkyard, recycling facility, or landfill?	<input type="checkbox"/>	<input checked="" type="checkbox"/>	
6	Are there any pesticides, herbicides, automotive or industrial batteries, paints or other chemicals stored on the property (exclude those <5 gallons unless in large quantities of >25 gallons total)?	<input type="checkbox"/>	<input checked="" type="checkbox"/>	
7	Have pesticides, herbicides, or other agricultural chemicals been stored, mixed, or applied to the property?	<input type="checkbox"/>	<input checked="" type="checkbox"/>	
8	Are there any plastic or metal drums (typically 55-gallon) located on the property?	<input type="checkbox"/>	<input checked="" type="checkbox"/>	
9	Has fill dirt from an offsite source been placed on the property that may be contaminated or from an unknown source?	<input type="checkbox"/>	<input checked="" type="checkbox"/>	
10	Has any construction debris, substances identified as hazardous substances, unidentified wastes, tires, batteries, or other wastes been dumped above grade, buried, or burned at the property?	<input type="checkbox"/>	<input checked="" type="checkbox"/>	
11	Is there any soil on the property that has been obviously stained?	<input type="checkbox"/>	<input checked="" type="checkbox"/>	
12	Does the property discharge waste water, on or adjacent to the property, other than storm water into a sewer system or retention/detention pond?	<input type="checkbox"/>	<input checked="" type="checkbox"/>	
13	Is the property served by a private well or non-public water system? Include potable and irrigation wells.	<input type="checkbox"/>	<input checked="" type="checkbox"/>	
14	Do you know of former water (potable or irrigation) wells associated with the property?	<input type="checkbox"/>	<input checked="" type="checkbox"/>	
15	Is there currently or has there been in the past a septic system for the property?	<input type="checkbox"/>	<input checked="" type="checkbox"/>	
16	Are there or have there been in the past any pits, ponds, or lagoons associated with waste treatment or disposal on the property?	<input type="checkbox"/>	<input checked="" type="checkbox"/>	

Question		Response		Comment (Please provide for Yes responses)
		Yes	No	
17	Are there storage tanks, above ground or underground, located on the property?	<input type="checkbox"/>	<input checked="" type="checkbox"/>	
18	In the past, have there been storage tanks, above ground or underground, located on the property?	<input type="checkbox"/>	<input checked="" type="checkbox"/>	
19	Have polychlorinated biphenyls (PCBs) been used in electrical transformers, capacitors, or other equipment at the property?	<input type="checkbox"/>	<input checked="" type="checkbox"/>	
20	Is there a transformer on the property that is not owned by a public or private utility company for which there are no records indicating the absence of PCBs?	<input type="checkbox"/>	<input checked="" type="checkbox"/>	
21	Do you have any knowledge of environmental liens or government notification relating to past or recurrent violations of environmental laws with respect to the property?	<input type="checkbox"/>	<input checked="" type="checkbox"/>	
22	Are there currently or have there been in the past any floor drains, sumps, and/or oil-water separators on the property?	<input type="checkbox"/>	<input checked="" type="checkbox"/>	
23	If yes, to question 22, do the drains/sumps discharge to the sewer system?	<input type="checkbox"/>	<input checked="" type="checkbox"/>	
24	Are you aware of the presence of asbestos-containing materials?	<input type="checkbox"/>	<input checked="" type="checkbox"/>	
25	Are you aware of the presence of lead-based paint?	<input type="checkbox"/>	<input checked="" type="checkbox"/>	
26	Is there an asbestos and/or lead-based paint Operations & Maintenance Program in place?	<input type="checkbox"/>	<input checked="" type="checkbox"/>	
27	Has the water ever been tested for lead?	<input type="checkbox"/>	<input type="checkbox"/>	do not know
28	Has radon testing ever been conducted?	<input checked="" type="checkbox"/>	<input type="checkbox"/>	
29	Is there now or has there been evidence of mold or mildew present?	<input type="checkbox"/>	<input checked="" type="checkbox"/>	
30	<p>Are there any prior environmental investigations or helpful documents available?</p> <ul style="list-style-type: none"> -Environmental site assessment reports; -Environmental site investigation reports; -Environmental compliance audit reports; -Environmental permits (for example, solid waste disposal permits, hazardous waste disposal permits, wastewater permits, NPDES permits, underground injection permits, air permits); -Registrations for underground storage tanks and aboveground storage tanks; -Registrations for underground injection systems; -Safety data sheets; -Community right-to-know plans; -Safety plans; preparedness and prevention plans; spill prevention, countermeasure, and control plans; facility response plans, etc.; -Reports regarding hydrogeologic conditions at the subject property or surrounding area; -Reports regarding any self-directed or other cleanup activities conducted at the subject property; -Notices or other correspondence from any government agency relating to past or current violations of environmental laws with respect to the subject property or relating to environmental liens encumbering the subject property; -Hazardous waste generator notices or reports; -Geotechnical studies; -Risk assessments; and -Recorded AULs. 	<input checked="" type="checkbox"/>	<input checked="" type="checkbox"/>	I Remember dont a Phase I inspection can not locate it

Question		Response		Comment (Please provide for Yes responses)
		Yes	No	
31	Do you know of (1) any pending, threatened, or past litigation relevant to hazardous substances or petroleum products in, on, at, or from the subject property; (2) any pending, threatened, or past administrative proceedings relevant to hazardous substances or petroleum products in, on, at, or from the subject property; and (3) any notices from any governmental entity regarding any possible violation of environmental laws or possible liability relating to hazardous substances or petroleum products.	<input type="checkbox"/>	<input checked="" type="checkbox"/>	
32	Please provide a brief description of the historical use of the property including construction dates, past operations, former buildings, etc.	Multi family appartments		

ASTI Environmental - Fax Number 810-225-3800 Phone Number 810-225-2800

APPENDIX D

Regulatory Records Documentation

Assessing Department Records
The EDR Radius Map Report with GeoCheck
Washtenaw County Health Division Response
Ann Arbor City Building Department Records
Ann Arbor City FOIA Response

Grantor	Grantee	Sale Price	Sale Date	Inst. Type	Terms of Sale	Liber & Page	Verified By	Prcnt. Trans.				
SILLER TRIANGLE, LLC	GLORYCREST SILLER TERRACE	995,425	11/10/2017	Q	Warranty Deed	5232/461	PROPERTY TRANSFER	100.0				
SILLER JOHN R	SILLER TRIANGLE, LLC	100	12/27/2014	U	Warranty Deed	5080/947	PROPERTY TRANSFER	0.0				
SILLER ROMA B TRUST	SILLER JOHN R	100	11/03/2014	U	Trustee Deed	5073/283	PROPERTY TRANSFER	100.0				
SILLER JOHN & RHOMA	SILLER ROMA B TRUST	0	10/19/2011	U	Warranty Deed	4976/819	PROPERTY TRANSFER	0.0				
Property Address		Class: 201 Commercial		Zoning: R2A		Building Permit(s)		Date	Number	Status		
1484 W LIBERTY ST		School: ANN ARBOR PUBLIC SCHOOLS		PLUMBING		05/12/2016		PLUM16-0758	Closed			
Owner's Name/Address		P.R.E. 0%		RES ADD/ALTER		03/18/2013		BLDG13-0344	Closed			
GLORYCREST SILLER TERRACE INC KAROL HAIM SCHWARTZ 11391 PORTAGE RD PORTAGE MI 49002		Map #:		ELECTRICAL		03/14/2013		ELEC13-0323	Closed			
		2023 Est TCV 1,554,824 TCV/TFA: 161.42		Mechanical		01/10/2007		PM070087	Closed			
Tax Description		X Improved		Vacant		Land Value Estimates for Land Table 0237.237 Westside Apartments						
PRT SE 1/4 SEC 30 T2S R6E BEG SE COR OUTLOT B PANDORA PLAT TH S 75 DEG 24 MIN W 128.73 FT, TH S 0 DEG 26 MIN 30 SEC 199.25 FT, TH N 75 DEG 13 MIN 30 SEC E 96 FT TH N 74 DEG 19 MIN E 34.05 FT TH N 0 DEG 26 MIN 30 SEC W 182.83 FT TH NW 14.95 FT IN ARC CIR CURVE CONCAVE W R 140.22 FT CENT ANG 6 DEG 07 SEC CHORD N 3 DEG 30 MIN W 14.94 FT TO POB		Public Improvements		* Factors *								
		Dirt Road		Description	Frontage	Depth	Front	Depth	Rate	%Adj.	Reason	Value
		Gravel Road		average frt ft	130.00	190.00	0.8732	1.1997	2500	100		340,481
		Paved Road		130 Actual Front Feet, 0.57 Total Acres Total Est. Land Value = 340,481								
		Storm Sewer		Work Description for Permit PLUM16-0758, Issued 05/12/2016: Replace water heater								
		Sidewalk		Work Description for Permit BLDG13-0344, Issued 03/18/2013: Install Fan Driven Subslab radon system								
		Water		Work Description for Permit ELEC13-0323, Issued 03/14/2013: Wire New Radon Vent								
		Sewer		Work Description for Permit PM070087, Issued 01/10/2007: replace two boilers								
		Electric		Work Description for Permit PP040324, Issued 03/02/2004: water heater								
		Gas		Work Description for Permit PP040323, Issued 03/02/2004: water heater								
		Curb		Work Description for Permit PB030167, Issued 01/30/2003: Replace 6 windows								
		Street Lights		Work Description for Permit PB011429, Issued 07/24/2001: Replace windows (9)								
		Standard Utilities		Work Description for Permit PB011135, Issued 07/05/2001: window replacement								
		Underground Utils.		Work Description for Permit 0037745, Issued 12/01/1991: REPLACE 2 FRONT DOORS								
Comments/Influences		Topography of Site										
6 UNITS / 3 BLDGS 7/04 AW, 2004 REVIEW, OK. 6-UNITS/ 3-		Level										
		Rolling										
		Low										
		High										
		Landscaped										
		Swamp										
		Wooded										
		Pond										
		Waterfront										
		Ravine										
		Wetland										
		Flood Plain										
		Who		Year	Land Value	Building Value	Assessed Value	Board of Review	Tribunal/ Other	Taxable Value		
		When		2023	170,200	607,200	777,400			375,938C		
		What		2022	170,200	545,500	715,700			358,037C		
				2021	170,200	503,800	674,000		346,600T	346,600C		
				2020	136,200	514,200	650,400		378,800T	378,800C		
The Equalizer. Copyright (c) 1999 - 2009. Licensed To: City of Ann Arbor, County of Washtenaw, Michigan												



Desc. of Bldg/Section: 1474 W LIBERTY ST Calculator Occupancy: Row Houses/Town Houses				<<<<< Calculator Cost Computations >>>>>																							
Class: D,Brick Floor Area: 2,184 Gross Bldg Area: 9,632 Stories Above Grd: 2 Average Sty Hght : 9 Bsmnt Wall Hght				Class: D,Brick Quality: Average Total Floor Area: 2184 # of Units: 2 Overall Building Height: 24																							
Depr. Table : 2% Effective Age : 39 Physical %Good: 45 Func. %Good : 100 Economic %Good: 85		Construction Cost <table border="1" style="width:100%; border-collapse: collapse;"> <tr> <td style="width:15%;">High</td> <td style="width:5%; text-align: center;">X</td> <td style="width:30%;">Above Ave.</td> <td style="width:15%;"></td> <td style="width:15%;">Ave.</td> <td style="width:15%;"></td> <td style="width:10%;">Low</td> </tr> </table>		High	X	Above Ave.		Ave.		Low	Base Rate for Upper Floors = 108.10																
High	X	Above Ave.		Ave.		Low																					
** ** Calculator Cost Data ** ** Quality: Average Heat#1: Forced Air Furnace 100% Heat#2: Package Heating & Cooling 0% Ave. SqFt/Story: 1092 Total # Units: 2 Has Elevators:				(10) Heating system: Forced Air Furnace Cost/SqFt: 7.61 100% Adjusted Square Foot Cost for Upper Floors = 115.71																							
1962 Year Built Remodeled		Area: Perimeter: Type: Finished Basement Heat: No Heating or Cooling		Total Floor Area: 2,184 Base Cost New of Upper Floors = 252,710 Reproduction/Replacement Cost = 252,710 Eff.Age:39 Phy.%Good/Abnr.Phy./Func./Econ./Overall %Good: 45 /100/100/85 /38.3 Total Depreciated Cost = 96,662																							
24 Overall Bldg Height		* Mezzanine Info * Area #1: Type #1: Office (No Rates) Area #2: Type #2: Office (No Rates)		<<<<< Segregated Cost Computations >>>>> Costs taken from Segregated Cost Section 2: Multiples & Motels <table border="1" style="width:100%; border-collapse: collapse;"> <thead> <tr> <th>Item Description</th> <th>Cost</th> <th># or Height</th> <th>Storys</th> <th>Col.</th> <th>Rate</th> <th>SqFt</th> <th>Adj.</th> <th>Adj.</th> <th>Cost</th> </tr> </thead> <tbody> <tr> <td colspan="9"></td> <td style="text-align: right;">Total Cost New = 0</td> </tr> </tbody> </table> Architectural Multiplier: 1.00 Reproduction/Replacement Cost = 0 Eff.Age:39 Phy.%Good/Abnr.Phy./Func./Econ./Overall %Good: 45 /100/100/85 /38.3 Total Depreciated Cost = 0				Item Description	Cost	# or Height	Storys	Col.	Rate	SqFt	Adj.	Adj.	Cost										Total Cost New = 0
Item Description	Cost	# or Height	Storys	Col.	Rate	SqFt	Adj.	Adj.	Cost																		
									Total Cost New = 0																		
Comments:				<<<<< Calculations too long. See Valuation printout for complete pricing. >>>>>																							
(1) Excavation/Site Prep:		(7) Interior:		(11) Electric and Lighting:		(39) Miscellaneous:																					
(2) Foundation:		(8) Plumbing:		Outlets: Fixtures:																							
X Poured Conc.	Brick/Stone	Block	Footings	Many Above Ave.	Average Typical	Few None																					
(3) Frame:		Total Fixtures 3-Piece Baths 2-Piece Baths Shower Stalls Toilets		Urinals Wash Bowls Water Heaters Wash Fountains Water Softeners		X Few Average Unfinished Typical X Few Average Unfinished Typical																					
(4) Floor Structure:				Flex Conduit Rigid Conduit Armored Cable Non-Metallic Bus Duct		Incandescent Fluorescent Mercury Sodium Vapor Transformer																					
(5) Floor Cover:		(9) Sprinklers:		(13) Roof Structure: Slope=0		(40) Exterior Wall:																					
						Thickness Bsmnt Insul.																					
(6) Ceiling:		(10) Heating and Cooling:		(14) Roof Cover:																							
		X Gas Oil Coal Stoker Hand Fired Boiler																									

*** Information herein deemed reliable but not guaranteed***

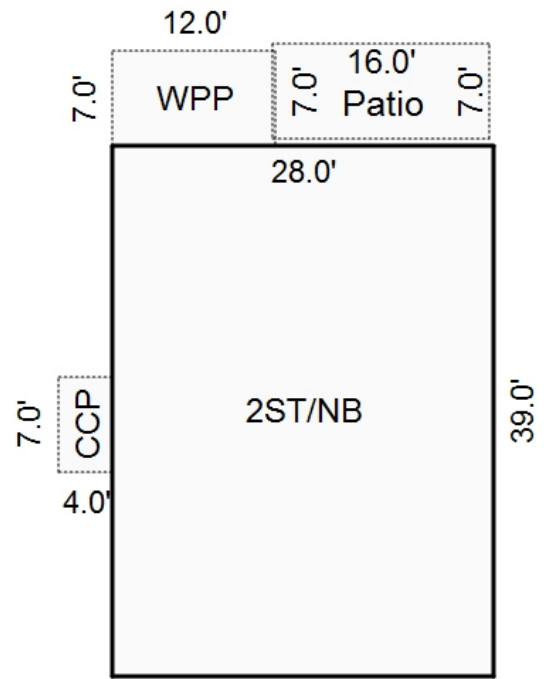

1474 LIBERTY

Sketch by Apex Sketch

8/23/04AW

*** Information herein deemed reliable but not guaranteed***

Desc. of Bldg/Section: 1484 W LIBERTY ST Calculator Occupancy: Row Houses/Town Houses				<<<<< Calculator Cost Computations >>>>>																															
Class: D,Brick Floor Area: 2,184 Gross Bldg Area: 9,632 Stories Above Grd: 2 Average Sty Hght : 9 Bsmnt Wall Hght				Class: D,Brick Quality: Average Total Floor Area: 2184 # of Units: 2 Overall Building Height: 24																															
Depr. Table : 2% Effective Age : 39 Physical %Good: 45 Func. %Good : 100 Economic %Good: 100		Construction Cost		Base Rate for Upper Floors = 108.10																															
		<table border="1" style="width:100%; border-collapse: collapse;"> <tr> <td style="width:15%;">High</td> <td style="width:5%; text-align: center;">X</td> <td style="width:30%;">Above Ave.</td> <td style="width:15%;">Ave.</td> <td style="width:15%;">Low</td> </tr> </table>		High	X	Above Ave.	Ave.	Low	(10) Heating system: Forced Air Furnace Cost/SqFt: 7.61 100% Adjusted Square Foot Cost for Upper Floors = 115.71																										
High	X	Above Ave.	Ave.	Low																															
		** ** Calculator Cost Data ** **		Total Floor Area: 2,184 Base Cost New of Upper Floors = 252,710																															
		Quality: Average Heat#1: Forced Air Furnace 100% Heat#2: Package Heating & Cooling 0% Ave. SqFt/Story: 1092 Total # Units: 2 Has Elevators:		Reproduction/Replacement Cost = 252,710 Eff.Age:39 Phy.%Good/Abnr.Phy./Func./Econ./Overall %Good: 45 /100/100/100/45.0 Total Depreciated Cost = 113,720																															
		*** Basement Info ***		<<<<< Segregated Cost Computations >>>>>																															
1962 Year Built Remodeled		Area: Perimeter: Type: Finished Basement Heat: No Heating or Cooling		Costs taken from Segregated Cost Section 2: Multiples & Motels																															
24 Overall Bldg Height		* Mezzanine Info *		<table border="1" style="width:100%; border-collapse: collapse;"> <thead> <tr> <th>Item Description</th> <th>Col.</th> <th>Rate</th> <th>SqFt</th> <th>Adj.</th> <th>Adj.</th> <th>Cost</th> </tr> </thead> <tbody> <tr> <td colspan="6" style="text-align: right;">Total Cost New =</td> <td style="text-align: right;">0</td> </tr> </tbody> </table>		Item Description	Col.	Rate	SqFt	Adj.	Adj.	Cost	Total Cost New =						0																
Item Description	Col.	Rate	SqFt	Adj.	Adj.	Cost																													
Total Cost New =						0																													
Comments:		Area #1: Type #1: Office (No Rates) Area #2: Type #2: Office (No Rates)		Architectural Multiplier: 1.00 Reproduction/Replacement Cost = 0																															
		* Sprinkler Info *		Eff.Age:39 Phy.%Good/Abnr.Phy./Func./Econ./Overall %Good: 45 /100/100/100/45.0 Total Depreciated Cost = 0																															
		Area: Type: Average		<<<<< Calculations too long. See Valuation printout for complete pricing. >>>>>																															
(1) Excavation/Site Prep:		(7) Interior:		(11) Electric and Lighting:		(39) Miscellaneous:																													
(2) Foundation:		(8) Plumbing:		Outlets: Fixtures:																															
<table border="1" style="width:100%; border-collapse: collapse;"> <tr> <td style="width:15%; text-align: center;">X</td> <td style="width:15%;">Poured Conc.</td> <td style="width:15%; text-align: center;">X</td> <td style="width:15%;">Brick/Stone</td> <td style="width:15%; text-align: center;">X</td> <td style="width:15%;">Block</td> </tr> </table>		X	Poured Conc.	X	Brick/Stone	X	Block	<table border="1" style="width:100%; border-collapse: collapse;"> <tr> <td style="width:15%; text-align: center;">X</td> <td style="width:15%;">Many Above Ave.</td> <td style="width:15%; text-align: center;">X</td> <td style="width:15%;">Average Typical</td> <td style="width:15%; text-align: center;">X</td> <td style="width:15%;">Few None</td> </tr> </table>		X	Many Above Ave.	X	Average Typical	X	Few None	<table border="1" style="width:100%; border-collapse: collapse;"> <tr> <td style="width:15%; text-align: center;">X</td> <td style="width:15%;">Few Average</td> <td style="width:15%; text-align: center;">X</td> <td style="width:15%;">Few Average</td> <td style="width:15%; text-align: center;">X</td> <td style="width:15%;">Many Unfinished</td> <td style="width:15%; text-align: center;">X</td> <td style="width:15%;">Many Unfinished</td> </tr> <tr> <td></td> <td>Typical</td> <td></td> <td>Typical</td> <td></td> <td>Typical</td> <td></td> <td>Typical</td> </tr> </table>		X	Few Average	X	Few Average	X	Many Unfinished	X	Many Unfinished		Typical		Typical		Typical		Typical		
X	Poured Conc.	X	Brick/Stone	X	Block																														
X	Many Above Ave.	X	Average Typical	X	Few None																														
X	Few Average	X	Few Average	X	Many Unfinished	X	Many Unfinished																												
	Typical		Typical		Typical		Typical																												
(3) Frame:		<table border="1" style="width:100%; border-collapse: collapse;"> <tr> <td style="width:15%;">Total Fixtures</td> <td style="width:15%;">Urinals</td> </tr> <tr> <td>3-Piece Baths</td> <td>Wash Bowls</td> </tr> <tr> <td>2-Piece Baths</td> <td>Water Heaters</td> </tr> <tr> <td>Shower Stalls</td> <td>Wash Fountains</td> </tr> <tr> <td>Toilets</td> <td>Water Softeners</td> </tr> </table>		Total Fixtures	Urinals	3-Piece Baths	Wash Bowls	2-Piece Baths	Water Heaters	Shower Stalls	Wash Fountains	Toilets	Water Softeners	<table border="1" style="width:100%; border-collapse: collapse;"> <tr> <td style="width:15%;">Flex Conduit</td> <td style="width:15%;">Incandescent</td> </tr> <tr> <td>Rigid Conduit</td> <td>Fluorescent</td> </tr> <tr> <td>Armored Cable</td> <td>Mercury</td> </tr> <tr> <td>Non-Metallic</td> <td>Sodium Vapor</td> </tr> <tr> <td>Bus Duct</td> <td>Transformer</td> </tr> </table>		Flex Conduit	Incandescent	Rigid Conduit	Fluorescent	Armored Cable	Mercury	Non-Metallic	Sodium Vapor	Bus Duct	Transformer	(40) Exterior Wall:									
Total Fixtures	Urinals																																		
3-Piece Baths	Wash Bowls																																		
2-Piece Baths	Water Heaters																																		
Shower Stalls	Wash Fountains																																		
Toilets	Water Softeners																																		
Flex Conduit	Incandescent																																		
Rigid Conduit	Fluorescent																																		
Armored Cable	Mercury																																		
Non-Metallic	Sodium Vapor																																		
Bus Duct	Transformer																																		
(4) Floor Structure:		(9) Sprinklers:		(13) Roof Structure: Slope=0		<table border="1" style="width:100%; border-collapse: collapse;"> <tr> <td style="width:15%;"></td> <td style="width:15%;">Thickness</td> <td style="width:15%;"></td> <td style="width:15%;">Bsmnt Insul.</td> </tr> </table>			Thickness		Bsmnt Insul.																								
	Thickness		Bsmnt Insul.																																
(5) Floor Cover:		(10) Heating and Cooling:		(14) Roof Cover:																															
		<table border="1" style="width:100%; border-collapse: collapse;"> <tr> <td style="width:15%; text-align: center;">X</td> <td style="width:15%;">Gas Oil</td> <td style="width:15%; text-align: center;">X</td> <td style="width:15%;">Coal Stoker</td> <td style="width:15%; text-align: center;">X</td> <td style="width:15%;">Hand Fired Boiler</td> </tr> </table>		X	Gas Oil	X	Coal Stoker	X	Hand Fired Boiler																										
X	Gas Oil	X	Coal Stoker	X	Hand Fired Boiler																														
(6) Ceiling:																																			

*** Information herein deemed reliable but not guaranteed***

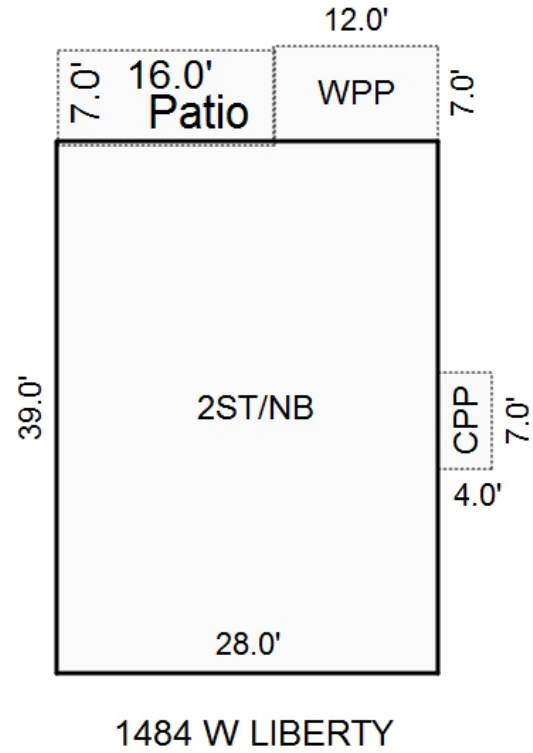

Sketch by Apex Sketch

8/23/04AW

*** Information herein deemed reliable but not guaranteed***

Desc. of Bldg/Section: 528 VIRGINIA Calculator Occupancy: Row Houses/Town Houses				<<<<< Calculator Cost Computations >>>>>																															
Class: D,Brick Floor Area: 2,744 Gross Bldg Area: 9,632 Stories Above Grd: 2 Average Sty Hght : 9 Bsmnt Wall Hght				Construction Cost High X Above Ave. Ave. Low				Class: D,Brick Quality: Average Total Floor Area: 2744 # of Units: 2 Overall Building Height: 24																											
Depr. Table : 2% Effective Age : 39 Physical %Good: 45 Func. %Good : 100 Economic %Good: 100				** ** Calculator Cost Data ** ** Quality: Average Heat#1: Forced Air Furnace 100% Heat#2: Package Heating & Cooling 0% Ave. SqFt/Story: 1372 Total # Units: 2 Has Elevators:				Base Rate for Upper Floors = 108.10 (10) Heating system: Forced Air Furnace Cost/SqFt: 7.61 100% Adjusted Square Foot Cost for Upper Floors = 115.71																											
1963 Year Built Remodeled				Area: Perimeter: Type: Finished Basement Heat: No Heating or Cooling				Total Floor Area: 2,744 Base Cost New of Upper Floors = 317,508 Reproduction/Replacement Cost = 317,508 Eff.Age:39 Phy.%Good/Abnr.Phy./Func./Econ./Overall %Good: 45 /100/100/100/45.0 Total Depreciated Cost = 142,879																											
24 Overall Bldg Height				* Mezzanine Info * Area #1: Type #1: Office (No Rates) Area #2: Type #2: Office (No Rates)				<<<<< Segregated Cost Computations >>>>> Costs taken from Segregated Cost Section 2: Multiples & Motels <table border="1" style="width:100%; border-collapse: collapse;"> <thead> <tr> <th>Item Description</th> <th>Cost</th> <th># or Height</th> <th>Storys</th> <th>Col.</th> <th>Rate</th> <th>SqFt</th> <th>Adj.</th> <th>Adj.</th> <th>Cost</th> </tr> </thead> <tbody> <tr> <td colspan="10" style="text-align: right;">Total Cost New = 0</td> </tr> </tbody> </table> Architectural Multiplier: 1.00 Reproduction/Replacement Cost = 0 Eff.Age:39 Phy.%Good/Abnr.Phy./Func./Econ./Overall %Good: 45 /100/100/100/45.0 Total Depreciated Cost = 0								Item Description	Cost	# or Height	Storys	Col.	Rate	SqFt	Adj.	Adj.	Cost	Total Cost New = 0									
Item Description	Cost	# or Height	Storys	Col.	Rate	SqFt	Adj.	Adj.	Cost																										
Total Cost New = 0																																			
Comments:				* Sprinkler Info * Area: Type: Average				<<<<< Calculations too long. See Valuation printout for complete pricing. >>>>>																											
(1) Excavation/Site Prep:				(7) Interior:				(11) Electric and Lighting:				(39) Miscellaneous:																							
(2) Foundation:				(8) Plumbing:				Outlets: Fixtures:																											
X	Poured Conc.	Brick/Stone	Block	Many Above Ave.	Average Typical	Few None	X	Few Average	X	Few Average																									
(3) Frame:				Total Fixtures 3-Piece Baths 2-Piece Baths Shower Stalls Toilets				Urinals Wash Bowls Water Heaters Wash Fountains Water Softeners																											
(4) Floor Structure:				(9) Sprinklers:				Flex Conduit Rigid Conduit Armored Cable Non-Metallic Bus Duct				Incandescent Fluorescent Mercury Sodium Vapor Transformer																							
(5) Floor Cover:				(10) Heating and Cooling:				(13) Roof Structure: Slope=0				(40) Exterior Wall:																							
(6) Ceiling:				X Gas Oil Coal Stoker Hand Fired Boiler				(14) Roof Cover:				Thickness Bsmnt Insul.																							

*** Information herein deemed reliable but not guaranteed***

528 VIRGINIA

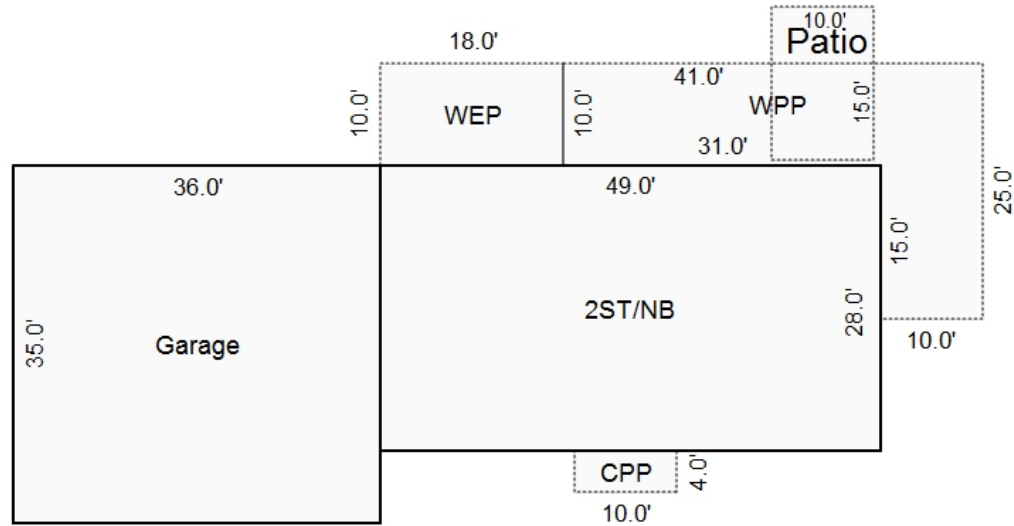

8/23/04AW

Sketch by Apex Sketch

*** Information herein deemed reliable but not guaranteed***

Desc. of Bldg/Section: Calculator Occupancy: Garages - Storage				<<<<< Calculator Cost Computations >>>>>				
Class: D Floor Area: 2,520 Gross Bldg Area: 9,632 Stories Above Grd: 1 Average Sty Hght : 9 Bsmnt Wall Hght				Class: D Quality: Average Stories: 1 Story Height: 9 Perimeter: 142 Overall Building Height: 24				
Depr. Table : 2% Effective Age : 34 Physical %Good: 50 Func. %Good : 100 Economic %Good: 100				Base Rate for Upper Floors = 65.90				
1982 Year Built Remodeled				(10) Heating system: No Heating or Cooling Cost/SqFt: 0.00 100% Adjusted Square Foot Cost for Upper Floors = 65.90				
24 Overall Bldg Height				Total Floor Area: 2,520 Base Cost New of Upper Floors = 166,068				
Comments:				Reproduction/Replacement Cost = 166,068				
				Eff.Age:34 Phy.%Good/Abnr.Phy./Func./Econ./Overall %Good: 50 /100/100/100/50.0 Total Depreciated Cost = 83,034				
(1) Excavation/Site Prep:				<<<<< Segregated Cost Computations >>>>>				
(2) Foundation:				Costs taken from Segregated Cost Section 4: Garages, Industrials, Warehouses				
(3) Frame:				Item Description Col. Rate SqFt Adj. Adj. Cost				
(4) Floor Structure:				Total Cost New = 0				
(5) Floor Cover:				Architectural Multiplier: 1.00				
(6) Ceiling:				Reproduction/Replacement Cost = 0				
(7) Interior:				Eff.Age:34 Phy.%Good/Abnr.Phy./Func./Econ./Overall %Good: 50 /100/100/100/50.0 Total Depreciated Cost = 0				
(8) Plumbing:				<<<<< Calculations too long. See Valuation printout for complete pricing. >>>>>				
(9) Sprinklers:				(11) Electric and Lighting:				
(10) Heating and Cooling:				(13) Roof Structure: Slope=0				
(11) Electric and Lighting:				(14) Roof Cover:				
(12) Miscellaneous:				(39) Miscellaneous:				
(13) Roof Structure:				(40) Exterior Wall:				
(14) Roof Cover:				Thickness Bsmnt Insul.				

*** Information herein deemed reliable but not guaranteed***

ASSESSMENT RECORD

CITY OF ANN ARBOR

COMMERCIAL & INDUSTRIAL

CODE 09-30-401-09	OWNERSHIP 2140 Stephen Terrace Siller, John R.	DATE 4-13-64	I.R.S. or Sales Price	BUILDING PERMITS	DATE	AMOUNT
STREET ADDRESS 1474-1484, 1496 W. LIBERTY	Siller, John R.	4-13-64		16446 2-Story Otter Garage 12-22-61		
ZONING R2A USE Apt. VACANT EXEMPT	2140 Stephen Terrace, N. 1830			2031P-R 2-10-67	3-22-65	2,000
DESCRIPTION	528 VIRGINIA #2 4103 6/12/7			20317-R 2-10-67 (1474)	3-22-65	2,000
2-A-107E SILLER, JOHN & ROHMA 2208 GAROL DRIVE ANN ARBOR, MICH.				21704-6 WINDY-TELM 12/1/65		1,200
				23400 500 Virginia Enlarged Balcony 11-3-81		3,000
				24017-R 2-10-67 Replaced windows 12/1/67		4,000
				24258-R 2-10-67 Replaced windows (520 Virginia)	11/2/67	2,000

Part SE 1/4 Sec 30, T28, R6E beg SE cor
 Outlot "B", Pandora Plateau; th S 75°
 24' W 128.73 ft; th S 0° 25' 30" 198.25
 ft; th N 75° 11' 30" E 96 ft; th N 71°
 19' E 34.05 ft; th N 0° 26' 30" W 182.83
 ft; th N 14.95 ft in arc cir curve,
 r=140.22 ft, cent ang. 6° 07', chord
 3° 30' W 14.94 ft to POB.

LAND VALUE COMPUTATIONS						TOPOGRAPHY		IMPROVEMENTS	
Frontage	Depth	Depth Factor	Influence Factor	Equiv. Frontage or Area	Rate	Total	Level	Water	Sanitary Sewer
30	300			26,000			High		Storm Sewer
				4,000	5,000	20,000	Low		Electric
				2,000	5,000	10,000	Rolling		Gas
						31,000	Rocky		Curb & Gutter
							Swampy		Bitum. Surfacing
							Wooded		Concrete Paving
							Landscaped		Dirt Street
									Sidewalk

CORRELATION OF APPROACHES			
	Cost	Income	Market
Land			
Improvements			

ASSESSMENT SUMMARY

Year	Reason for Assmt. Change	Land	Building	Total	Brd. of Review or Tax Comm.	Year	Reason For Assmt. Change	Land	Buildings	Total	Brd. of Review or Tax Comm.
1974				22,100		1975	REV			63,700	
1975	+ 16,700			38,800		76				63,700	
1976				22,100		77			70,500	66,700	
1977				22,600		78				66,700	
1978				48,100		79	REV			73,700	
1979				48,100		80	REV			81,900	
1980				48,100		81	REV			103,600	
1981	REV			55,600		82	REV	AP N/S		103,600	
1982				55,600		83	REV	N/GAR	100,000	115,000	115,000
1983				55,600		84	REV	N/GAR	100,000	115,000	115,000
1984				55,600		85				115,000	115,000

Totals	Cost	Income	Market
Total Land		31,000	31,000
Total Improvements		197,960	202,860
Total Land & Improvements		230,960	233,860
	115,000	230,000	
	86 N.C	115,000	
	87 Permit (200)	117,000	
	88 Permit (N.C)		

OF	CODE:		
ADDRESS			
CITY			
PLAT PLAN NO.	BLDG. CLASS		
O.S. HT.	I.S. HT.		
SQ. FT. AREA	X HEIGHT	X %	CUBICAL CONTENT
X	X	X	=
X	X	X	=
X	X	X	=
X	X	X	=
X	X	X	=
X	X	X	=
X	X	X	=
TOTALS	SQ. FT.		CU. FT.

COST APPROACH LISTING AND CALCULATIONS

CONSTRUCTION COMPONENTS	DETAILS	No.	No.	No.	No.	UNIT	No.	UNIT COST	ITEMIZED COST
Excavation									
Foundation									
Frame									
Floor Structure on Earth									
Floor Structure Above Earth									
Roof Cover									
Ceiling									
Interior Const.									
Plumbing									
Heating, Cooling & Ventilating									
Electrical									
Exterior Walls Above Ground									
Wall Ornamentation									
Store Front									
Part. Walls									
Roof Structure									
Roof Cover									
Roof Truss									
Elevators									
Misc.									
Totals									

PHYSI
 FUNC
 ECONO
 TOTA
 % Good
 Paving
 Curb &
 Sidewalk
 Fencing
 Yard
 Swim P
 Bldg.
 Yard In
 Archite
 Remod
 Total
 Land
 Measur
 Listed
 Check

PLAT PLAN

Scale 1/4" = 1'

Grantor	Grantee	Sale Price	Sale Date	Inst. Type	Terms of Sale	Liber & Page	Verified By	Prcnt. Trans.					
SILLER TERRACE, LLC	GLORYCREST SILLER TERRACE	1,479,000	11/10/2017	Q	Warranty Deed	5232/462	PROPERTY TRANSFER	100.0					
SILLER JOHN R	SILLER TERRACE, LLC	100	01/05/2006	U	Warranty Deed	4680/249		0.0					
Property Address		Class: 201 Commercial		Zoning: R2A	Building Permit(s)		Date	Number	Status				
1540 SILLER TER		School: ANN ARBOR PUBLIC SCHOOLS		RES ADD/ALTER		07/11/2019	BLDG19-1199	Closed					
Owner's Name/Address		P.R.E. 0%		PLUMBING		06/29/2017	PLUM17-1261	Closed					
GLORYCREST SILLER TERRACE INC KAROL HAIM SCHWARTZ 11391 PORTAGE RD PORTAGE MI 49002		Map #:		PLUMBING		05/30/2017	PLUM17-0937	Closed					
		2023 Est TCV 2,524,798 TCV/TFA: 140.27		PLUMBING		05/30/2017	PLUM17-0938	Closed					
Tax Description		X Improved	Vacant	Land Value Estimates for Land Table 0237.237 Westside Apartments									
PRT SE 1/4 SEC 30 T2S R6E COM CENT SEC TH S 89 DEG 32 MIN E 419.20 FT TH S 0 DEG 14 MIN E 738.76 FT FOR POB TH S 0 DEG 14 MIN E 101.98 FT TH N 89 DEG 46 MIN E 164.4 FT TH S 0 DEG 14 MIN E 150.22 FT TH N 75 DEG 14 MIN E 100 FT TH N 0 DEG 14 MIN W 249.37 FT TH N 0 DEG 20 MIN 30 SEC E 44.72 FT TH SWLY 267.92 FT TO POB EXC SLY 33 FT		Public Improvements		* Factors *				Value					
		Dirt Road		Description	Frontage	Depth	Front	Depth	Rate	%Adj.	Reason	Value	
		Gravel Road		average frt ft	100.00	140.00	0.9203	1.0299	2500	100		236,933	
		Paved Road		Acerage	0.744 Acres			283,140	100				210,656
		Storm Sewer		100 Actual Front Feet, 1.06 Total Acres Total Est. Land Value = 447,589									
		Sidewalk		Work Description for Permit BLDG19-1199, Issued 07/11/2019: Install prefabricated railings to replace existing railings									
		Water		Work Description for Permit PLUM17-1261, Issued 06/29/2017: Replace water service valves and water heater									
		Sewer		Work Description for Permit PLUM17-0937, Issued 05/30/2017: Replace water heater									
		Electric		Work Description for Permit PLUM17-0938, Issued 05/30/2017: Replace water heater									
		Gas		Work Description for Permit PLUM16-1718, Issued 09/14/2016: Hot and cold water pipe repairs									
		Curb		Work Description for Permit PLUM16-1719, Issued 09/14/2016: Hot and cold water pipe repairs									
		Street Lights		Work Description for Permit PLUM16-0759, Issued 05/12/2016: Replace water heater									
		Standard Utilities		Work Description for Permit PLUM16-0760, Issued 05/12/2016: Replace water heater									
		Underground Utils.		Work Description for Permit PLUM16-0761, Issued 05/12/2016: Replace water heater									
		Topography of Site		Work Description for Permit PLUM14-0376, Issued 03/31/2014: Replace water heater									
		Level		Year	Land Value	Building Value	Assessed Value	Board of Review	Tribunal/Other	Taxable Value			
		Rolling		2023	223,800	1,038,600	1,262,400			600,135C			
		Low		2022	223,800	927,800	1,151,600			571,558C			
		High		2021	223,800	852,300	1,076,100		553,300T	553,300C			
		Landscaped		2020	200,100	865,600	1,065,700		621,100T	621,100C			
		Swamp											
		Wooded											
		Pond											
		Waterfront											
		Ravine											
		Wetland											
		Flood Plain											
Comments/Influences		10 UNITS / 5 BLDGS											
		7/04 AW, 2004 REVIEW, CHG FROM											
		Who		When		What							
The Equalizer. Copyright (c) 1999 - 2009. Licensed To: City of Ann Arbor, County of Washtenaw, Michigan													

*** Information herein deemed reliable but not guaranteed***

Building Type		(3) Roof (cont.)		(11) Heating/Cooling			(15) Built-ins			(15) Fireplaces			(16) Porches/Decks		(17) Garage		
X	Single Family Mobile Home Town Home Duplex A-Frame		Eavestrough Insulation 0 Front Overhang 0 Other Overhang	X	Gas Wood		Oil Coal		Elec. Steam		Appliance Allow. Cook Top 1 Dishwasher Garbage Disposal Bath Heater Vent Fan Hot Tub Unvented Hood Vented Hood Intercom Jacuzzi Tub Jacuzzi repl.Tub Oven Microwave Standard Range Self Clean Range Sauna Trash Compactor Central Vacuum Security System		Interior 1 Story Interior 2 Story 2nd/Same Stack Two Sided Exterior 1 Story Exterior 2 Story Prefab 1 Story Prefab 2 Story Heat Circulator Raised Hearth Wood Stove Direct-Vented Gas	Area 45 110	Type CCP (1 Story) Treated Wood	Year Built: Car Capacity: Class: Exterior: Brick Ven.: Stone Ven.: Common Wall: Foundation: Finished ?: Auto. Doors: Mech. Doors: Area: % Good: Storage Area: No Conc. Floor:	
X	Wood Frame	(4) Interior			Forced Air w/o Ducts Forced Air w/ Ducts Forced Hot Water Electric Baseboard Elec. Ceil. Radiant Radiant (in-floor) Electric Wall Heat Space Heater Wall/Floor Furnace Forced Heat & Cool Heat Pump No Heating/Cooling												
Building Style: SPLIT LVL, C-BC		Drywall Paneled	Plaster Wood T&G	Trim & Decoration			Central Air Wood Furnace			Class: C +5 Effec. Age: 24 Floor Area: 2,400 Total Base New : 249,202 Total Depr Cost: 0 Estimated T.C.V: 0					E.C.F. X 2.400	Bsmnt Garage:	
Yr Built 1980	Remodeled 0	Ex	X	Ord		Min	No./Qual. of Fixtures			Cost Est. for Res. Bldg: 1 Single Family SPLIT LVL, C-BC Cls C 5 Blt 1980 (11) Heating System: Forced Air w/ Ducts Ground Area = 1200 SF Floor Area = 2400 SF. Phy/Ab.Phy/Func/Econ/Comb. % Good=76/100/0/100/0							
Condition: Good		Size of Closets			Lg	X	Ord		Small	Building Areas							
Room List		Doors:		Solid	X	H.C.	(12) Electric			Stories Exterior Foundation Bi-Level Siding Bi-Lev.100%			Size 1,200	Cost New 234,618	Depr. Cost 0		
	Basement 1st Floor 2nd Floor Bedrooms	(5) Floors		Kitchen: Other: Other:			0 Amps Service			Other Additions/Adjustments							
(1) Exterior		No. of Elec. Outlets								Plumbing							
X	Wood/Shingle Aluminum/Vinyl Brick Insulation	(6) Ceilings			X	Ex.		Ord.			Plumbing						
(2) Windows		(7) Excavation								Plumbing							
X	Many Avg. Few	X	Large Avg. Small	Basement: 0 S.F. Crawl: 0 S.F. Slab: 0 S.F. Height to Joists: 0.0			Average Fixture(s) 2 3 Fixture Bath 2 Fixture Bath Softener, Auto Softener, Manual Solar Water Heat No Plumbing Extra Toilet 4 Extra Sink Separate Shower 1 Ceramic Tile Floor Ceramic Tile Wains Ceramic Tub Alcove Vent Fan			Plumbing							
Wood Sash Metal Sash Vinyl Sash Double Hung Horiz. Slide Casement Double Glass Patio Doors Storms & Screens		(8) Basement		Conc. Block Poured Conc. Stone Treated Wood Concrete Floor			Plumbing			Porches							
(3) Roof		(9) Basement Finish			Recreation SF Living SF Walkout Doors (B) No Floor SF Walkout Doors (A)			Plumbing			Porches						
X	Gable Hip Flat		Gambrel Mansard Shed	(10) Floor Support			Public Water Public Sewer Water Well 1000 Gal Septic 2000 Gal Septic			Porches							
X	Asphalt Shingle	Joists: Unsupported Len: Cntr.Sup:			Lump Sum Items:			Notes: ECF (237 Westside Apartments) 2.400 => TCV:			Totals:			249,202		0	

*** Information herein deemed reliable but not guaranteed***

BUILDING 1,2,3,4, and 5

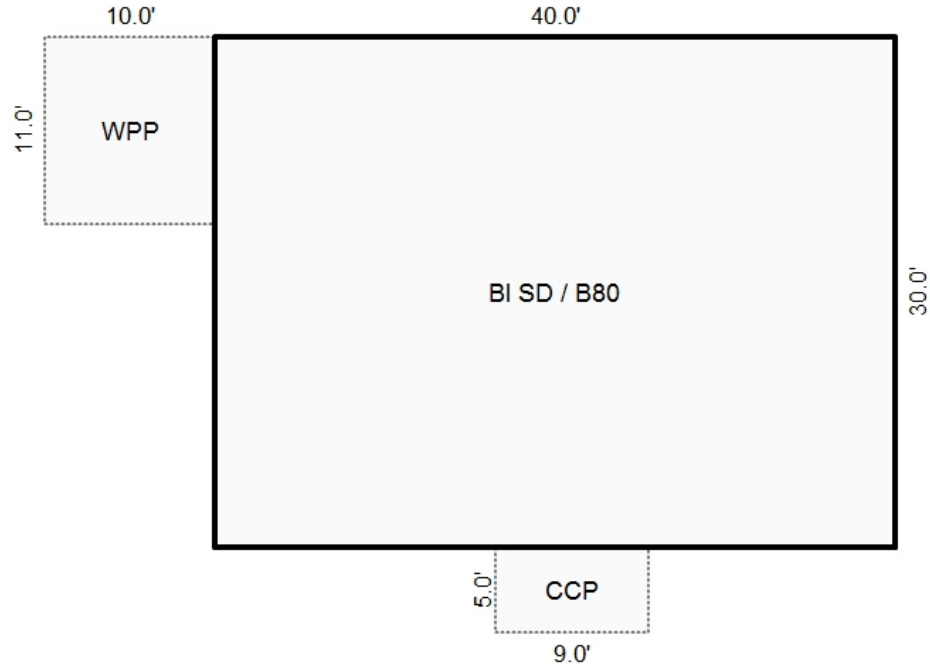

Sketch by Apex Sketch

*** Information herein deemed reliable but not guaranteed***

Building Type		(3) Roof (cont.)		(11) Heating/Cooling			(15) Built-ins			(15) Fireplaces			(16) Porches/Decks		(17) Garage						
X	Single Family Mobile Home Town Home Duplex A-Frame		Eavestrough Insulation 0 Front Overhang 0 Other Overhang	X	Gas Wood		Oil Coal		Elec. Steam		Appliance Allow. Cook Top 1 Dishwasher Garbage Disposal Bath Heater Vent Fan Hot Tub Unvented Hood Vented Hood Intercom Jacuzzi Tub Jacuzzi repl.Tub Oven Microwave Standard Range Self Clean Range Sauna Trash Compactor Central Vacuum Security System		Interior 1 Story Interior 2 Story 2nd/Same Stack Two Sided Exterior 1 Story Exterior 2 Story Prefab 1 Story Prefab 2 Story Heat Circulator Raised Hearth Wood Stove Direct-Vented Gas	Area 45 110	Type CCP (1 Story) Treated Wood	Year Built: Car Capacity: Class: Exterior: Brick Ven.: Stone Ven.: Common Wall: Foundation: Finished ?: Auto. Doors: Mech. Doors: Area: % Good: Storage Area: No Conc. Floor:					
X	Wood Frame	(4) Interior			Forced Air w/o Ducts Forced Air w/ Ducts Forced Hot Water Electric Baseboard Elec. Ceil. Radiant Radiant (in-floor) Electric Wall Heat Space Heater Wall/Floor Furnace Forced Heat & Cool Heat Pump No Heating/Cooling																
Building Style: SPLIT LVL, C-BC		Drywall Paneled	Plaster Wood T&G	Trim & Decoration			Central Air Wood Furnace			Class: C +5 Effec. Age: 24 Floor Area: 2,400 Total Base New : 249,202 Total Depr Cost: 0 Estimated T.C.V: 0					E.C.F. X 2.400	Bsmnt Garage:					
Yr Built 1980	Remodeled 0	Ex	X	Ord		Min	No./Qual. of Fixtures			Cost Est. for Res. Bldg: 2 Single Family SPLIT LVL, C-BC Cls C 5 Blt 1980 (11) Heating System: Forced Air w/ Ducts Ground Area = 1200 SF Floor Area = 2400 SF. Phy/Ab.Phy/Func/Econ/Comb. % Good=76/100/0/100/0											
Condition: Good		Size of Closets		Lg	X	Ord		Small	No. of Elec. Outlets			Building Areas									
Room List		Doors:		Solid	X	H.C.	(12) Electric			Stories Exterior Foundation Bi-Level Siding Bi-Lev.100%			Size 1,200	Cost New 234,618	Depr. Cost 0						
	Basement 1st Floor 2nd Floor Bedrooms	(5) Floors		Kitchen: Other: Other:			0 Amps Service			Plumbing			Other Additions/Adjustments								
(1) Exterior		(6) Ceilings		No. of Elec. Outlets			Average Fixture(s)			Plumbing			3 Fixture Bath								
X	Wood/Shingle Aluminum/Vinyl Brick Insulation						X	Ex.		Ord.		Min	2 Fixture Bath Softener, Auto Softener, Manual Solar Water Heat No Plumbing Extra Toilet 4 Extra Sink Separate Shower 1 Ceramic Tile Floor Ceramic Tile Wains Ceramic Tub Alcove Vent Fan			3 Fixture Bath Extra Sink Ceramic Tile Floor Porches CCP (1 Story) Deck Treated Wood Built-Ins Dishwasher			1 4 1	4,678 3,825 1,128	0 0 0
(2) Windows		(7) Excavation		Basement: 0 S.F. Crawl: 0 S.F. Slab: 0 S.F. Height to Joists: 0.0			(13) Plumbing			Notes:			Totals: 249,202								
X	Many Avg. Few	X	Large Avg. Small	(8) Basement			Lump Sum Items:			ECF (237 Westside Apartments) 2.400 => TCV:			0								
	Wood Sash Metal Sash Vinyl Sash Double Hung Horiz. Slide Casement Double Glass Patio Doors Storms & Screens	(9) Basement Finish		Conc. Block Poured Conc. Stone Treated Wood Concrete Floor			Public Water Public Sewer Water Well 1000 Gal Septic 2000 Gal Septic														
(3) Roof		(10) Floor Support		Recreation SF Living SF Walkout Doors (B) No Floor SF Walkout Doors (A)																	
X	Gable Hip Flat		Gambrel Mansard Shed	(10) Floor Support																	
X	Asphalt Shingle	Joists: Unsupported Len: Cntr.Sup:																			

*** Information herein deemed reliable but not guaranteed***

Building Type		(3) Roof (cont.)		(11) Heating/Cooling			(15) Built-ins			(15) Fireplaces			(16) Porches/Decks		(17) Garage						
X	Single Family Mobile Home Town Home Duplex A-Frame		Eavestrough Insulation 0 Front Overhang 0 Other Overhang	X	Gas Wood		Oil Coal		Elec. Steam		Appliance Allow. Cook Top 1 Dishwasher Garbage Disposal Bath Heater Vent Fan Hot Tub Unvented Hood Vented Hood Intercom Jacuzzi Tub Jacuzzi repl.Tub Oven Microwave Standard Range Self Clean Range Sauna Trash Compactor Central Vacuum Security System		Interior 1 Story Interior 2 Story 2nd/Same Stack Two Sided Exterior 1 Story Exterior 2 Story Prefab 1 Story Prefab 2 Story Heat Circulator Raised Hearth Wood Stove Direct-Vented Gas	Area 45 110	Type CCP (1 Story) Treated Wood	Year Built: Car Capacity: Class: Exterior: Brick Ven.: Stone Ven.: Common Wall: Foundation: Finished ?: Auto. Doors: Mech. Doors: Area: % Good: Storage Area: No Conc. Floor:					
X	Wood Frame	(4) Interior			Forced Air w/o Ducts Forced Air w/ Ducts Forced Hot Water Electric Baseboard Elec. Ceil. Radiant Radiant (in-floor) Electric Wall Heat Space Heater Wall/Floor Furnace Forced Heat & Cool Heat Pump No Heating/Cooling																
Building Style: SPLIT LVL, C-BC		Drywall Paneled	Plaster Wood T&G	Trim & Decoration			Central Air Wood Furnace			Class: C +5 Effec. Age: 24 Floor Area: 2,400 Total Base New : 249,202 Total Depr Cost: 0 Estimated T.C.V: 0					E.C.F. X 2.400	Bsmnt Garage: Carport Area: Roof:					
Yr Built 1980	Remodeled 0	Ex	X	Ord		Min	No./Qual. of Fixtures			Cost Est. for Res. Bldg: 3 Single Family SPLIT LVL, C-BC Cls C 5 Blt 1980 (11) Heating System: Forced Air w/ Ducts Ground Area = 1200 SF Floor Area = 2400 SF. Phy/Ab.Phy/Func/Econ/Comb. % Good=76/100/0/100/0											
Condition: Good		Size of Closets		Lg	X	Ord		Small	No. of Elec. Outlets			Building Areas									
Room List		Doors:		Solid	X	H.C.	(12) Electric			Stories Exterior Foundation Bi-Level Siding Bi-Lev.100%			Size 1,200	Cost New 234,618	Depr. Cost 0						
	Basement 1st Floor 2nd Floor Bedrooms	(5) Floors		Kitchen: Other: Other:			0 Amps Service			Plumbing			Other Additions/Adjustments								
(1) Exterior	X	Wood/Shingle Aluminum/Vinyl Brick	(6) Ceilings	No. of Elec. Outlets			Average Fixture(s)			Plumbing			3 Fixture Bath 2 Fixture Bath Softener, Auto Softener, Manual Solar Water Heat No Plumbing Extra Toilet 4 Extra Sink Separate Shower 1 Ceramic Tile Floor Ceramic Tile Wains Ceramic Tub Alcove Vent Fan			3 Fixture Bath Extra Sink Ceramic Tile Floor Porches CCP (1 Story) Deck Treated Wood Built-Ins Dishwasher			1 4 1	4,678 3,825 1,128	0 0 0
	Insulation						(13) Plumbing			Notes:			Totals: 249,202			0					
(2) Windows	(7) Excavation	Basement: 0 S.F. Crawl: 0 S.F. Slab: 0 S.F. Height to Joists: 0.0					Average Fixture(s)			Notes:			Totals: 249,202			0					
X	Many Avg. Few	X	Large Avg. Small	Basement			Average Fixture(s)			Notes:			Totals: 249,202			0					
	Wood Sash Metal Sash Vinyl Sash Double Hung Horiz. Slide Casement Double Glass Patio Doors Storms & Screens	(8) Basement		Conc. Block Poured Conc. Stone Treated Wood Concrete Floor			Average Fixture(s)			Notes:			Totals: 249,202			0					
(3) Roof	(9) Basement Finish						Average Fixture(s)			Notes:			Totals: 249,202			0					
X	Gable Hip Flat		Gambrel Mansard Shed	Recreation SF Living SF Walkout Doors (B) No Floor SF Walkout Doors (A)			Average Fixture(s)			Notes:			Totals: 249,202			0					
X	Asphalt Shingle	(10) Floor Support					Average Fixture(s)			Notes:			Totals: 249,202			0					
Chimney:		Joists: Unsupported Len: Cntr.Sup:					Average Fixture(s)			Notes:			Totals: 249,202			0					

*** Information herein deemed reliable but not guaranteed***

Building Type		(3) Roof (cont.)		(11) Heating/Cooling			(15) Built-ins			(15) Fireplaces			(16) Porches/Decks		(17) Garage																																																				
X	Single Family Mobile Home Town Home Duplex A-Frame		Eavestrough Insulation 0 Front Overhang 0 Other Overhang	X	Gas Wood		Oil Coal		Elec. Steam		Appliance Allow. Cook Top 1 Dishwasher Garbage Disposal Bath Heater Vent Fan Hot Tub Unvented Hood Vented Hood Intercom Jacuzzi Tub Jacuzzi repl.Tub Oven Microwave Standard Range Self Clean Range Sauna Trash Compactor Central Vacuum Security System		Interior 1 Story Interior 2 Story 2nd/Same Stack Two Sided Exterior 1 Story Exterior 2 Story Prefab 1 Story Prefab 2 Story Heat Circulator Raised Hearth Wood Stove Direct-Vented Gas	Area 45 110	Type CCP (1 Story) Treated Wood	Year Built: Car Capacity: Class: Exterior: Brick Ven.: Stone Ven.: Common Wall: Foundation: Finished ?: Auto. Doors: Mech. Doors: Area: % Good: Storage Area: No Conc. Floor:																																																			
X	Wood Frame	(4) Interior			Forced Air w/o Ducts Forced Air w/ Ducts Forced Hot Water Electric Baseboard Elec. Ceil. Radiant Radiant (in-floor) Electric Wall Heat Space Heater Wall/Floor Furnace Forced Heat & Cool Heat Pump No Heating/Cooling																																																														
Building Style: SPLIT LVL, C-BC		Drywall Paneled	Plaster Wood T&G	Trim & Decoration																																																															
Yr Built 1980	Remodeled 0	Ex	X	Ord		Min																																																													
Condition: Good		Size of Closets			Lg	X	Ord		Small																																																										
Room List		Doors:		Solid	X	H.C.				Central Air Wood Furnace																																																									
	Basement 1st Floor 2nd Floor Bedrooms	(5) Floors			(12) Electric																																																														
		Kitchen: Other: Other:			0 Amps Service																																																														
(1) Exterior		No./Qual. of Fixtures			X	Ex.		Ord.		Min																																																									
X	Wood/Shingle Aluminum/Vinyl Brick Insulation	(6) Ceilings			No. of Elec. Outlets																																																														
							Many	X	Ave.		Few																																																								
(2) Windows		(7) Excavation			(13) Plumbing																																																														
X	Many Avg. Few	X	Large Avg. Small	Basement: 0 S.F. Crawl: 0 S.F. Slab: 0 S.F. Height to Joists: 0.0			Average Fixture(s) 2 3 Fixture Bath 2 Fixture Bath Softener, Auto Softener, Manual Solar Water Heat No Plumbing Extra Toilet 4 Extra Sink Separate Shower 1 Ceramic Tile Floor Ceramic Tile Wains Ceramic Tub Alcove Vent Fan																																																												
	Wood Sash Metal Sash Vinyl Sash Double Hung Horiz. Slide Casement Double Glass Patio Doors Storms & Screens	(8) Basement			(14) Water/Sewer																																																														
			Conc. Block Poured Conc. Stone Treated Wood Concrete Floor	Public Water Public Sewer Water Well 1000 Gal Septic 2000 Gal Septic																																																															
(3) Roof		(9) Basement Finish			Lump Sum Items:																																																														
X	Gable Hip Flat		Gambrel Mansard Shed	Recreation SF Living SF Walkout Doors (B) No Floor SF Walkout Doors (A)																																																															
X	Asphalt Shingle	(10) Floor Support			Joists: Unsupported Len: Cntr.Sup:																																																														
Chimney:																																																																			
Cost Est. for Res. Bldg: 4 Single Family SPLIT LVL, C-BC Cls C 5 Blt 1980 (11) Heating System: Forced Air w/ Ducts Ground Area = 1200 SF Floor Area = 2400 SF. Phy/Ab.Phy/Func/Econ/Comb. % Good=76/100/0/100/0 Building Areas <table border="1"> <thead> <tr> <th>Stories</th> <th>Exterior</th> <th>Foundation</th> <th>Size</th> <th>Cost New</th> <th>Depr. Cost</th> </tr> </thead> <tbody> <tr> <td>Bi-Level</td> <td>Siding</td> <td>Bi-Lev.100%</td> <td>1,200</td> <td></td> <td></td> </tr> <tr> <td colspan="3">Total:</td> <td></td> <td>234,618</td> <td>0</td> </tr> </tbody> </table> Other Additions/Adjustments <table border="1"> <tbody> <tr> <td>Plumbing</td> <td>3 Fixture Bath</td> <td>1</td> <td>4,678</td> <td>0</td> </tr> <tr> <td></td> <td>Extra Sink</td> <td>4</td> <td>3,825</td> <td>0</td> </tr> <tr> <td></td> <td>Ceramic Tile Floor</td> <td>1</td> <td>1,128</td> <td>0</td> </tr> <tr> <td>Porches</td> <td>CCP (1 Story)</td> <td>45</td> <td>1,395</td> <td>0</td> </tr> <tr> <td>Deck</td> <td>Treated Wood</td> <td>110</td> <td>2,774</td> <td>0</td> </tr> <tr> <td>Built-Ins</td> <td>Dishwasher</td> <td>1</td> <td>784</td> <td>0</td> </tr> <tr> <td colspan="3">Totals:</td> <td>249,202</td> <td>0</td> </tr> </tbody> </table> Notes: ECF (237 Westside Apartments) 2.400 => TCV: 0															Stories	Exterior	Foundation	Size	Cost New	Depr. Cost	Bi-Level	Siding	Bi-Lev.100%	1,200			Total:				234,618	0	Plumbing	3 Fixture Bath	1	4,678	0		Extra Sink	4	3,825	0		Ceramic Tile Floor	1	1,128	0	Porches	CCP (1 Story)	45	1,395	0	Deck	Treated Wood	110	2,774	0	Built-Ins	Dishwasher	1	784	0	Totals:			249,202	0
Stories	Exterior	Foundation	Size	Cost New	Depr. Cost																																																														
Bi-Level	Siding	Bi-Lev.100%	1,200																																																																
Total:				234,618	0																																																														
Plumbing	3 Fixture Bath	1	4,678	0																																																															
	Extra Sink	4	3,825	0																																																															
	Ceramic Tile Floor	1	1,128	0																																																															
Porches	CCP (1 Story)	45	1,395	0																																																															
Deck	Treated Wood	110	2,774	0																																																															
Built-Ins	Dishwasher	1	784	0																																																															
Totals:			249,202	0																																																															

*** Information herein deemed reliable but not guaranteed***

Building Type		(3) Roof (cont.)		(11) Heating/Cooling			(15) Built-ins			(15) Fireplaces			(16) Porches/Decks		(17) Garage				
X	Single Family Mobile Home Town Home Duplex A-Frame		Eavestrough Insulation 0 Front Overhang 0 Other Overhang	X	Gas Wood		Oil Coal		Elec. Steam		Appliance Allow. Cook Top 1 Dishwasher Garbage Disposal Bath Heater Vent Fan Hot Tub Unvented Hood Vented Hood Intercom Jacuzzi Tub Jacuzzi repl.Tub Oven Microwave Standard Range Self Clean Range Sauna Trash Compactor Central Vacuum Security System		Interior 1 Story Interior 2 Story 2nd/Same Stack Two Sided Exterior 1 Story Exterior 2 Story Prefab 1 Story Prefab 2 Story Heat Circulator Raised Hearth Wood Stove Direct-Vented Gas	Area 45 110	Type CCP (1 Story) Treated Wood	Year Built: Car Capacity: Class: Exterior: Brick Ven.: Stone Ven.: Common Wall: Foundation: Finished ?: Auto. Doors: Mech. Doors: Area: % Good: Storage Area: No Conc. Floor:			
X	Wood Frame	(4) Interior			Forced Air w/o Ducts Forced Air w/ Ducts Forced Hot Water Electric Baseboard Elec. Ceil. Radiant Radiant (in-floor) Electric Wall Heat Space Heater Wall/Floor Furnace Forced Heat & Cool Heat Pump No Heating/Cooling														
Building Style: SPLIT LVL, C-BC		Drywall Paneled	Plaster Wood T&G	Trim & Decoration			Central Air Wood Furnace			Class: C +5 Effec. Age: 24 Floor Area: 2,400 Total Base New : 249,202 Total Depr Cost: 0 Estimated T.C.V: 0					E.C.F. X 2.400	Bsmnt Garage: Carport Area: Roof:			
Yr Built 1980	Remodeled 0	Ex	X	Ord		Min	No./Qual. of Fixtures			Cost Est. for Res. Bldg: 5 Single Family SPLIT LVL, C-BC Cls C 5 Blt 1980 (11) Heating System: Forced Air w/ Ducts Ground Area = 1200 SF Floor Area = 2400 SF. Phy/Ab.Phy/Func/Econ/Comb. % Good=76/100/0/100/0									
Condition: Good		Size of Closets			No. of Elec. Outlets			Building Areas			Stories			Size	Cost New	Depr. Cost			
Room List		Doors:		Solid	X	H.C.	(12) Electric			Exterior			Foundation						
	Basement 1st Floor 2nd Floor Bedrooms	(5) Floors			0 Amps Service			Plumbing			Siding			Bi-Lev.100%	1,200				
		Kitchen: Other: Other:			No./Qual. of Fixtures			Other Additions/Adjustments			Foundation			Size	Cost New	Depr. Cost			
(1) Exterior		X	Ex.		Ord.	Min	Average Fixture(s)			Plumbing			Bi-Level			Total:	234,618	0	
X	Wood/Shingle Aluminum/Vinyl Brick Insulation	(6) Ceilings			No. of Elec. Outlets			2 3 Fixture Bath 2 Fixture Bath Softener, Auto Softener, Manual Solar Water Heat No Plumbing Extra Toilet 4 Extra Sink Separate Shower 1 Ceramic Tile Floor Ceramic Tile Wains Ceramic Tub Alcove Vent Fan			Other Additions/Adjustments			Bi-Level			Size	Cost New	Depr. Cost
							(13) Plumbing			Plumbing			Siding			1,200	234,618	0	
(2) Windows		(7) Excavation			Average Fixture(s)			2 3 Fixture Bath 2 Fixture Bath Softener, Auto Softener, Manual Solar Water Heat No Plumbing Extra Toilet 4 Extra Sink Separate Shower 1 Ceramic Tile Floor Ceramic Tile Wains Ceramic Tub Alcove Vent Fan			Plumbing			Siding			1,200	234,618	0
X	Many Avg. Few	X	Large Avg. Small	Basement: 0 S.F. Crawl: 0 S.F. Slab: 0 S.F. Height to Joists: 0.0			2 3 Fixture Bath 2 Fixture Bath Softener, Auto Softener, Manual Solar Water Heat No Plumbing Extra Toilet 4 Extra Sink Separate Shower 1 Ceramic Tile Floor Ceramic Tile Wains Ceramic Tub Alcove Vent Fan			Plumbing			Siding			1,200	234,618	0	
	Wood Sash Metal Sash Vinyl Sash Double Hung Horiz. Slide Casement Double Glass Patio Doors Storms & Screens	(8) Basement			Average Fixture(s)			2 3 Fixture Bath 2 Fixture Bath Softener, Auto Softener, Manual Solar Water Heat No Plumbing Extra Toilet 4 Extra Sink Separate Shower 1 Ceramic Tile Floor Ceramic Tile Wains Ceramic Tub Alcove Vent Fan			Plumbing			Siding			1,200	234,618	0
(3) Roof		(9) Basement Finish			Average Fixture(s)			2 3 Fixture Bath 2 Fixture Bath Softener, Auto Softener, Manual Solar Water Heat No Plumbing Extra Toilet 4 Extra Sink Separate Shower 1 Ceramic Tile Floor Ceramic Tile Wains Ceramic Tub Alcove Vent Fan			Plumbing			Siding			1,200	234,618	0
X	Gable Hip Flat		Gambrel Mansard Shed	Recreation SF Living SF Walkout Doors (B) No Floor SF Walkout Doors (A)			Average Fixture(s)			Plumbing			Siding			1,200	234,618	0	
X	Asphalt Shingle	(10) Floor Support			Average Fixture(s)			2 3 Fixture Bath 2 Fixture Bath Softener, Auto Softener, Manual Solar Water Heat No Plumbing Extra Toilet 4 Extra Sink Separate Shower 1 Ceramic Tile Floor Ceramic Tile Wains Ceramic Tub Alcove Vent Fan			Plumbing			Siding			1,200	234,618	0
Chimney:		Joists: Unsupported Len: Cntr.Sup:			Average Fixture(s)			2 3 Fixture Bath 2 Fixture Bath Softener, Auto Softener, Manual Solar Water Heat No Plumbing Extra Toilet 4 Extra Sink Separate Shower 1 Ceramic Tile Floor Ceramic Tile Wains Ceramic Tub Alcove Vent Fan			Plumbing			Siding			1,200	234,618	0
Notes:															ECF (237 Westside Apartments) 2.400 => TCV:		0		

*** Information herein deemed reliable but not guaranteed***

Desc. of Bldg/Section: 1540-42 SILLER TERR. Calculator Occupancy: Row Houses/Town Houses				<<<<< Calculator Cost Computations >>>>>															
Class: D,Brick Floor Area: 1,200 Gross Bldg Area: 6,000 Stories Above Grd: 1 Average Sty Hght : 10 Bsmnt Wall Hght : 8				Construction Cost				Class: D,Brick Quality: Good Total Floor Area: 1200 # of Units: 2 Overall Building Height: 18											
				High		X Above Ave.		Ave.		Low		Base Rate for Upper Floors = 155.60 Finished Basement Basement, Base Rate for Basement = 50.56 (Basement Fireproofing Rate = 0.00)							
Depr. Table : 2% Effective Age : 24 Physical %Good: 62 Func. %Good : 100 Economic %Good: 85				** ** Calculator Cost Data ** ** Quality: Good Heat#1: Forced Air Furnace 100% Heat#2: Package Heating & Cooling 0% Ave. SqFt/Story: 1200 Total # Units: 2 Has Elevators:				(10) Heating system: Forced Air Furnace Cost/SqFt: 8.15 100% Bsmnt Heating system: No Heating or Cooling Cost/SqFt: 0.00 Adjusted Square Foot Cost for Upper Floors = 163.75 Adjusted Square Foot Cost for Basement = 50.56											
1980 Year Built Remodeled				*** Basement Info *** Area: 1200 Perimeter: 140 Type: Finished Basement Heat: No Heating or Cooling				Total Floor Area: 1,200 Base Cost New of Upper Floors = 196,500 Basement Area: 1,200 Base Cost New of Basement = 60,672 Reproduction/Replacement Cost = 257,172 Eff.Age:24 Phy.%Good/Abnr.Phy./Func./Econ./Overall %Good: 62 /100/100/85 /52.7 Total Depreciated Cost = 135,530											
18 Overall Bldg Height				* Mezzanine Info * Area #1: Type #1: Office (No Rates) Area #2: Type #2: Office (No Rates)				<<<<< Segregated Cost Computations >>>>> Costs taken from Segregated Cost Section 2: Multiples & Motels											
Comments:				* Sprinkler Info * Area: Type: Average				Item Description Cost # or Height Storys Col. Rate SqFt Adj. Adj. Cost Total Cost New = 0 <<<<< Calculations too long. See Valuation printout for complete pricing. >>>>>											
(1) Excavation/Site Prep:				(7) Interior:				(11) Electric and Lighting:				(39) Miscellaneous:							
(2) Foundation:				(8) Plumbing:				Outlets: Fixtures:											
X Poured Conc.		Brick/Stone		Block		Many Above Ave.		Average Typical		Few None						X Few Average Many Unfinished Typical Typical			
(3) Frame:				Total Fixtures 3-Piece Baths 2-Piece Baths Shower Stalls Toilets				Urinals Wash Bowls Water Heaters Wash Fountains Water Softeners				Flex Conduit Rigid Conduit Armored Cable Non-Metallic Bus Duct				Incandescent Fluorescent Mercury Sodium Vapor Transformer			
(4) Floor Structure:				(9) Sprinklers:				(13) Roof Structure: Slope=0				(40) Exterior Wall:							
(5) Floor Cover:				(10) Heating and Cooling:				(14) Roof Cover:				Thickness Bsmnt Insul.							
(6) Ceiling:				X Gas Oil Coal Stoker Hand Fired Boiler															

*** Information herein deemed reliable but not guaranteed***

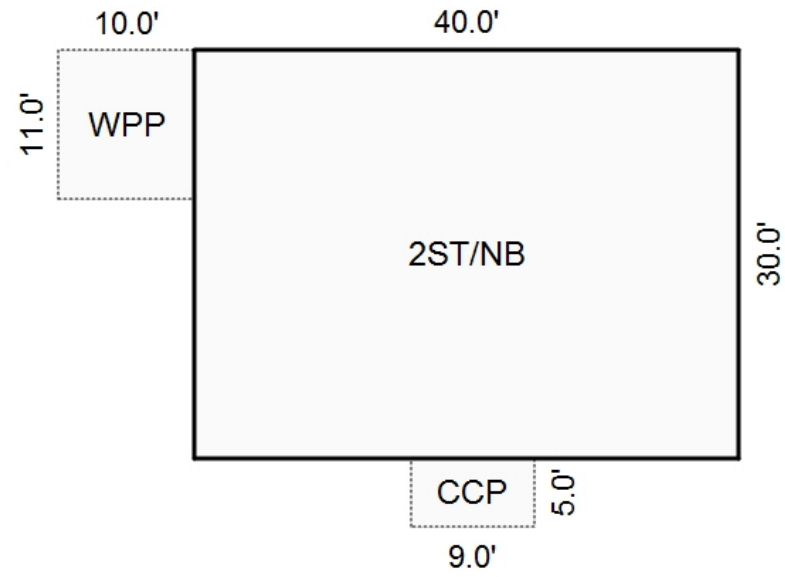

9/04

Sketch by Apex Sketch

*** Information herein deemed reliable but not guaranteed***

Desc. of Bldg/Section: 1550-52 SILLER TERR. Calculator Occupancy: Row Houses/Town Houses				<<<<< Calculator Cost Computations >>>>>					
Class: D,Brick Floor Area: 1,200 Gross Bldg Area: 6,000 Stories Above Grd: 1 Average Sty Hght : 10 Bsmnt Wall Hght : 8		Construction Cost		Class: D,Brick Quality: Good Total Floor Area: 1200 # of Units: 2 Overall Building Height: 18					
		High X Above Ave. Ave. Low							
Depr. Table : 2% Effective Age : 24 Physical %Good: 62 Func. %Good : 100 Economic %Good: 100		** ** Calculator Cost Data ** ** Quality: Good Heat#1: Forced Air Furnace 100% Heat#2: Package Heating & Cooling 0% Ave. SqFt/Story: 1200 Total # Units: 2 Has Elevators:		Base Rate for Upper Floors = 155.60 Semi-Finished Basement Basement, Base Rate for Basement = 36.62 (Basement Fireproofing Rate = 0.00)					
1980 Year Built Remodeled		*** Basement Info *** Area: 1200 Perimeter: 140 Type: Semi-Finished Basement Heat: Forced Air Furnace		(10) Heating system: Forced Air Furnace Cost/SqFt: 8.15 100% Bsmnt Heating system: Forced Air Furnace Cost/SqFt: 8.91 Adjusted Square Foot Cost for Upper Floors = 163.75 Adjusted Square Foot Cost for Basement = 45.53					
18 Overall Bldg Height		* Mezzanine Info * Area #1: Type #1: Office (No Rates) Area #2: Type #2: Office (No Rates)		Total Floor Area: 1,200 Base Cost New of Upper Floors = 196,500 Basement Area: 1,200 Base Cost New of Basement = 54,636					
Comments:		* Sprinkler Info * Area: Type: Average		Eff.Age:24 Phy.%Good/Abnr.Phy./Func./Econ./Overall %Good: 62 /100/100/100/62.0 Total Depreciated Cost = 155,704					
(1) Excavation/Site Prep:				(7) Interior:		(11) Electric and Lighting:		(39) Miscellaneous:	
(2) Foundation:		Footings		(8) Plumbing:		Outlets:		Fixtures:	
X Poured Conc.		Brick/Stone		Block		X Few Above Ave.		X Few Average Typical	
(3) Frame:		Many Above Ave.		Average Typical		X Few Average Typical		X Few Average Typical	
(4) Floor Structure:		Total Fixtures 3-Piece Baths 2-Piece Baths Shower Stalls Toilets		Urinals Wash Bowls Water Heaters Wash Fountains Water Softeners		Flex Conduit Rigid Conduit Armored Cable Non-Metallic Bus Duct		Incandescent Fluorescent Mercury Sodium Vapor Transformer	
(5) Floor Cover:		(9) Sprinklers:		(10) Heating and Cooling:		(13) Roof Structure: Slope=0		(40) Exterior Wall:	
(6) Ceiling:		X Gas Oil		Coal Stoker		Hand Fired Boiler		Thickness Bsmnt Insul.	
						(14) Roof Cover:			
						<<<<< Segregated Cost Computations >>>>> Costs taken from Segregated Cost Section 2: Multiples & Motels			
						Item Description Cost # or Height Storys Col. Rate SqFt Adj. Adj. Cost			
						Total Cost New = 0			
						<<<<< Calculations too long. See Valuation printout for complete pricing. >>>>>			

*** Information herein deemed reliable but not guaranteed***

Desc. of Bldg/Section: 1560-62 SILLER TERR. Calculator Occupancy: Row Houses/Town Houses				<<<<< Calculator Cost Computations >>>>>			
Class: D,Brick Floor Area: 1,200 Gross Bldg Area: 6,000 Stories Above Grd: 1 Average Sty Hght : 10 Bsmnt Wall Hght : 8				Class: D,Brick Quality: Good Total Floor Area: 1200 # of Units: 2 Overall Building Height: 18			
Depr. Table : 2% Effective Age : 24 Physical %Good: 62 Func. %Good : 100 Economic %Good: 100				Base Rate for Upper Floors = 155.60 Semi-Finished Basement Basement, Base Rate for Basement = 36.62 (Basement Fireproofing Rate = 0.00)			
1980 Year Built Remodeled 18 Overall Bldg Height				(10) Heating system: Forced Air Furnace Cost/SqFt: 8.15 100% Bsmnt Heating system: Forced Air Furnace Cost/SqFt: 8.91 Adjusted Square Foot Cost for Upper Floors = 163.75 Adjusted Square Foot Cost for Basement = 45.53			
Comments:				Total Floor Area: 1,200 Base Cost New of Upper Floors = 196,500 Basement Area: 1,200 Base Cost New of Basement = 54,636 Reproduction/Replacement Cost = 251,136 Eff.Age:24 Phy.%Good/Abnr.Phy./Func./Econ./Overall %Good: 62 /100/100/100/62.0 Total Depreciated Cost = 155,704			
Area #1: Type #1: Office (No Rates) Area #2: Type #2: Office (No Rates)				<<<<< Segregated Cost Computations >>>>> Costs taken from Segregated Cost Section 2: Multiples & Motels Item Description Cost # or Height Storys Col. Rate SqFt Adj. Adj. Cost			
Area: Type: Average				Total Cost New = 0 <<<<< Calculations too long. See Valuation printout for complete pricing. >>>>>			
(1) Excavation/Site Prep:		(7) Interior:		(11) Electric and Lighting:		(39) Miscellaneous:	
(2) Foundation:		(8) Plumbing:		Outlets: Fixtures:			
X Poured Conc.	Brick/Stone	Block	Footings	Many Above Ave.	Average Typical	Few None	
(3) Frame:		Total Fixtures		X Few	X Few		
		3-Piece Baths		Average	Average		
		2-Piece Baths		Many	Many		
		Shower Stalls		Unfinished	Unfinished		
		Toilets		Typical	Typical		
(4) Floor Structure:				Flex Conduit	Incandescent		
				Rigid Conduit	Fluorescent		
				Armored Cable	Mercury		
				Non-Metalic	Sodium Vapor		
				Bus Duct	Transformer		
(5) Floor Cover:				(13) Roof Structure: Slope=0		(40) Exterior Wall:	
						Thickness Bsmnt Insul.	
(6) Ceiling:				(14) Roof Cover:			

*** Information herein deemed reliable but not guaranteed***

Desc. of Bldg/Section: 1570-72 SILLER TERR. Calculator Occupancy: Row Houses/Town Houses		<<<<<< Calculator Cost Computations >>>>>>	
Class: D,Brick Floor Area: 1,200 Gross Bldg Area: 6,000 Stories Above Grd: 1 Average Sty Hght : 10 Bsmnt Wall Hght : 8		Class: D,Brick Quality: Good Total Floor Area: 1200 # of Units: 2 Overall Building Height: 18	
Depr. Table : 2% Effective Age : 24 Physical %Good: 62 Func. %Good : 100 Economic %Good: 100		Base Rate for Upper Floors = 155.60 Semi-Finished Basement, Base Rate for Basement = 36.62 (Basement Fireproofing Rate = 0.00)	
1980 Year Built Remodeled		(10) Heating system: Forced Air Furnace Cost/SqFt: 8.15 100% Bsmnt Heating system: Forced Air Furnace Cost/SqFt: 8.91 Adjusted Square Foot Cost for Upper Floors = 163.75 Adjusted Square Foot Cost for Basement = 45.53	
18 Overall Bldg Height		Total Floor Area: 1,200 Base Cost New of Upper Floors = 196,500 Basement Area: 1,200 Base Cost New of Basement = 54,636	
Comments:		Reproduction/Replacement Cost = 251,136 Eff.Age:24 Phy.%Good/Abnr.Phy./Func./Econ./Overall %Good: 62 /100/100/100/62.0 Total Depreciated Cost = 155,704	
Construction Cost		<<<<<< Segregated Cost Computations >>>>>>	
High X Above Ave. Ave. Low ** ** Calculator Cost Data ** ** Quality: Good Heat#1: Forced Air Furnace 100% Heat#2: Package Heating & Cooling 0% Ave. SqFt/Story: 1200 Total # Units: 2 Has Elevators:		Costs taken from Segregated Cost Section 2: Multiples & Motels	
*** Basement Info *** Area: 1200 Perimeter: 140 Type: Semi-Finished Basement Heat: Forced Air Furnace		Item Description Cost # or Height Storys Col. Rate SqFt Adj. Adj. Cost Total Cost New = 0	
* Mezzanine Info * Area #1: Type #1: Office (No Rates) Area #2: Type #2: Office (No Rates)		<<<<<< Calculations too long. See Valuation printout for complete pricing. >>>>>>	
* Sprinkler Info * Area: Type: Average			
(1) Excavation/Site Prep:		(7) Interior:	
(2) Foundation:		(8) Plumbing:	
Footings X Poured Conc. Brick/Stone Block		Many Above Ave. Average Typical Few None Total Fixtures 3-Piece Baths Urinals 2-Piece Baths Wash Bowls Shower Stalls Water Heaters Toilets Wash Fountains Water Softeners	
(3) Frame:		Outlets: Fixtures: X Few Average X Few Average Many Many Unfinished Unfinished Typical Typical	
(4) Floor Structure:		Flex Conduit Incandescent Rigid Conduit Fluorescent Armored Cable Mercury Non-Metalic Sodium Vapor Bus Duct Transformer	
(5) Floor Cover:		(13) Roof Structure: Slope=0	
(6) Ceiling:		(14) Roof Cover:	
		(9) Sprinklers:	
		(10) Heating and Cooling:	
		X Gas Coal Hand Fired Oil Stoker Boiler	
		(40) Exterior Wall:	
		Thickness Bsmnt Insul.	

*** Information herein deemed reliable but not guaranteed***

Desc. of Bldg/Section: 1580-82 SILLER TERR. Calculator Occupancy: Row Houses/Town Houses				<<<<< Calculator Cost Computations >>>>>										
Class: D,Brick Floor Area: 1,200 Gross Bldg Area: 6,000 Stories Above Grd: 1 Average Sty Hght : 10 Bsmnt Wall Hght : 8				Class: D,Brick Quality: Good Total Floor Area: 1200 # of Units: 2 Overall Building Height: 18										
Construction Cost														
		High	X	Above Ave.	Ave.	Low								
Depr. Table : 2% Effective Age : 24 Physical %Good: 62 Func. %Good : 100 Economic %Good: 100				** ** Calculator Cost Data ** ** Quality: Good Heat#1: Forced Air Furnace 100% Heat#2: Package Heating & Cooling 0% Ave. SqFt/Story: 1200 Total # Units: 2 Has Elevators:										
1980		Year Built												
18		Overall Bldg Height												
Comments:				*** Basement Info ***										
				Area: 1200		Perimeter: 140		Type: Semi-Finished Basement						
				Heat: Forced Air Furnace										
				* Mezzanine Info *										
Area #1:		Type #1: Office		(No Rates)										
Area #2:		Type #2: Office		(No Rates)										
* Sprinkler Info *														
Area:		Type: Average												
				Total Floor Area: 1,200 Base Cost New of Upper Floors = 196,500 Basement Area: 1,200 Base Cost New of Basement = 54,636 Reproduction/Replacement Cost = 251,136 Eff.Age:24 Phy.%Good/Abnr.Phy./Func./Econ./Overall %Good: 62 /100/100/100/62.0 Total Depreciated Cost = 155,704										
				<<<<< Segregated Cost Computations >>>>>										
				Costs taken from Segregated Cost Section 2: Multiples & Motels										
				Item Description Cost # or Height Storys Col. Rate SqFt Adj. Adj. Cost										
				Total Cost New = 0										
				<<<<< Calculations too long. See Valuation printout for complete pricing. >>>>>										
(1) Excavation/Site Prep:			(7) Interior:			(11) Electric and Lighting:			(39) Miscellaneous:					
(2) Foundation:			(8) Plumbing:			Outlets:			Fixtures:					
X	Poured Conc.	Brick/Stone	Block	Many Above Ave.	Average Typical	Few None	X	Few Average Unfinished Typical	X	Few Average Unfinished Typical				
(3) Frame:			Total Fixtures 3-Piece Baths 2-Piece Baths Shower Stalls Toilets			Urinals Wash Bowls Water Heaters Wash Fountains Water Softeners			Flex Conduit Rigid Conduit Armored Cable Non-Metalic Bus Duct			Incandescent Fluorescent Mercury Sodium Vapor Transformer		
(4) Floor Structure:			(9) Sprinklers:			(13) Roof Structure: Slope=0			(40) Exterior Wall:					
(5) Floor Cover:			(10) Heating and Cooling:			(14) Roof Cover:			Thickness			Bsmnt Insul.		
(6) Ceiling:			X	Gas Oil	Coal Stoker	Hand Fired Boiler								

*** Information herein deemed reliable but not guaranteed***

CODE	09-30-401-11	1530-1532 SILVER TERRACE	OWNERSHIP	John Dillan	DATE	I.R.S. or Sales Price	BUILDING PERMITS	DATE	AMOUNT
STREET ADDRESS	1540-32 W. Liberty St	1540-1542 Silver Terrace	Seller, John R. + Robyn B.	John Dillan	10-22-78	8,800	14718 Duplex	8-22-80	75000
ZONING	R22	USE	APT	VACANT	EXEMPT		14777 Duplex	9-10-80	75000
DESCRIPTION	PRT SE 1/4 SEC 30 T2S, R6E, COM CENT SEC, TH S 89°32' E 419.20 FT, TH S 0°14' E 738.76 FT FOR POB, TH S 0°14' E 101.98 FT, TH N 89°46' E 164.4 FT, TH S 0°14' E 150.22 FT TH N 75°14' E 100 FT, TH N 0°14' W 249.37 FT, TH N 0°20'30" E 44.72 FT, TH SWLY 267.92 FT TO POB, EXC SLY 33 FT								

REMARKS	TOPOGRAPHY	IMPROVEMENTS																		
	Level High Low Rolling Rocky Swampy Wooded Landscaped	Water Sanitary Sewer Storm Sewer Electric Gas Curb & Gutter Bitum. Surfacing Concrete Paving Dirt Street Sidewalk																		
10-25-76 BC 7-28-76 BC 1/4 Sec 30 T2S, R6E, COM CENT SEC - PART 2 PARCELS 1/4 SEC 30 T2S, R6E, COM CENT SEC - 250,250 3/4 SEC 30 T2S, R6E, COM CENT SEC - 750,000 1/4 SEC 30 T2S, R6E, COM CENT SEC - 250,250 1/4 SEC 30 T2S, R6E, COM CENT SEC - 250,250	LAND COMPUTATIONS <table border="1"> <thead> <tr> <th>Depth</th> <th>Depth Factor</th> <th>Front Ft.</th> <th>Equiv. Ft.</th> <th>Unit Rate</th> <th>Base Value</th> </tr> </thead> <tbody> <tr> <td>2.50</td> <td></td> <td></td> <td></td> <td></td> <td></td> </tr> <tr> <td>10</td> <td></td> <td></td> <td></td> <td></td> <td>35000</td> </tr> </tbody> </table>		Depth	Depth Factor	Front Ft.	Equiv. Ft.	Unit Rate	Base Value	2.50						10					35000
Depth	Depth Factor	Front Ft.	Equiv. Ft.	Unit Rate	Base Value															
2.50																				
10					35000															

annexed
Council 9-11-67
Corp. 4-8-68

ASSESSMENT SUMMARY

Year	Reason for Assmt. Change	Land	Building	Total	Ord. of Review or Tax Comm.	Year	Reason for Assmt. Change	Land	Buildings	Total	Ord. of Review or Tax Comm.
69	Reval			11300		70	REV 2900 N 125' (100' 25' 25')			12,400	
70				11300		71	Business Imp.			139,800	
71				11300		72	Rev		400	190,000	
72				11300		73	Rev			190,000	190,000
73				11300		74	Rev			190,000	
74				11300		75	Rev			190,000	
75	Rev			11300		76	Rev			190,000	
76				11300		77	Rev			190,000	
77				11300		78	Rev			190,000	
78				11300		79	Rev			12,400	

Total Land	35000	29,000
Total Improvements	375,850	269,800
Total Land & Improvements	410,850	279,800



1. OCCUPANCY		5. FDN. & BSMT.		9. INTERIOR FINISH			13. ROOMS			16. REMODELING DATA		
Single Family		Piers		Plastered			Kitchen			Walls		
Family Duplex		Conc. or Cin. Blk.		Drywall			Living			Floor		
Family Flat		Brick or Stone		Panelac			Dining			Comp.		
Rooming House				Trim [M] [S] [H]			L. & D. Comb.			Year Built		
Apts. 1 Rm 2 Rm		None		Acoustical			Family			BSMT		
3 Rm 4 Rm 5 Rm		Part		Unfinished			Den or Study			Year Built		
		Full					Bedroom			Year Built		
		x OC Joists					Dressing			Year Built		
							Laundry			Year Built		
							Recreation			Year Built		
							Sitting			Year Built		
2. EXT. WALLS		6. BSMT. FIN.		10. FLOORING			14. BUILT-INS			17. REMODELING DATA		
Wood Siding		Fl.		Earth			Disposal			Kitchen		
Alum. Siding		S.F.		Cement			Dishwasher			Plumbing		
Wood Shingles		Clg.		Pine			Oven & Range			Heating		
Comp. Shingles		Walls		Hardwood			O & R w/ Broiler					
Br. Ver. Fc. Com.				Plywood & Carpeting			Refrigerator					
Br. Fe. Com.				Aspho. Tile			Tile Wains Kitch.					
Brickcrete				Slate/Brick			Intercomm.					
Stone Veneer				Batn			Attic Fan					
Stone				Tile Floor			Incinerator					
Artificial Stone				Tile Wains			Kitch. Fan-Hood					
Conc. Cin. Blk.				2 P. Lav.								
Stucco Blk. Frm.				Tile Floor								
Stucco Brick				Tile Wains								
				Extra Wash Bowl								
				Extra Shovel								
				No Plumbing								
				KITCHEN								
				BATH								
				LAVATORY								
				HALL								
				STAIRS								
				ATTIC								
				GARAGE								
				DRIVEWAY								
				FENCE								
				SEWER								
				WATER								
				ELECTRICAL								
				MECHANICAL								
				PLUMBING								
				PAINTING								
				CARPENTRY								
				ROOFING								
				SHEATHING								
				TRIM								
				GLASS								
				MASONRY								
				CONCRETE								
				FOUNDATION								
				ROOF								
				WALLS								
				FLOORS								
				CEILING								
				DOORS								
				WINDOWS								
				STAIRS								
				BATHS								
				KITCHENS								
				HALLS								
				CLOSETS								
				GARAGES								
				DRIVEWAYS								
				FENCES								
				SEWERS								
				WATERS								
				ELECTRICALS								
				MECHANICALS								
				PLUMBINGS								
				PAINTINGS								
				CARPENTRIES								
				ROOFINGS								
				SHEATHINGS								
				TRIMS								
				GLASSES								
				MASONRIES								
				CONCRETES								
				FOUNDATIONS								
				ROOFS								
				WALLS								
				FLOORS								
				CEILINGS								
				DOORS								
				WINDOWS								
				STAIRS								
				BATHS								
				KITCHENS								
				HALLS								
				CLOSETS								
				GARAGES								
				DRIVEWAYS								
				FENCES								
				SEWERS								
				WATERS								
				ELECTRICALS								
				MECHANICALS								
				PLUMBINGS								
				PAINTINGS								
				CARPENTRIES								
				ROOFINGS								
				SHEATHINGS								
				TRIMS								
				GLASSES								
				MASONRIES								
				CONCRETES								
				FOUNDATIONS								
				ROOFS								
				WALLS								
				FLOORS								
				CEILINGS								
				DOORS								
				WINDOWS								
				STAIRS								
				BATHS								
				KITCHENS								
				HALLS								
				CLOSETS								
				GARAGES								
				DRIVEWAYS								
				FENCES								
				SEWERS								
				WATERS								
				ELECTRICALS								
				MECHANICALS								
				PLUMBINGS								
				PAINTINGS								
				CARPENTRIES								
				ROOFINGS								
				SHEATHINGS								
				TRIMS								
				GLASSES								
				MASONRIES								
				CONCRETES								
				FOUNDATIONS								
				ROOFS								
				WALLS								
				FLOORS								
				CEILINGS								
				DOORS								
				WINDOWS								
				STAIRS								
				BATHS								
				KITCHENS								
				HALLS								
				CLOSETS								
				GARAGES								
				DRIVEWAYS								
				FENCES								
				SEWERS								
				WATERS								
				ELECTRICALS								
				MECHANICALS								
				PLUMBINGS								
				PAINTINGS								
				CARPENTRIES								
				ROOFINGS								
				SHEATHINGS								
				TRIMS								
				GLASSES								
				MASONRIES								
				CONCRETES								
				FOUNDATIONS								
				ROOFS								
				WALLS								
				FLOORS								
				CEILINGS								
				DOORS								
				WINDOWS								
				STAIRS								
				BATHS								
				KITCHENS								
				HALLS								
				CLOSETS								
				GARAGES								
				DRIVEWAYS								
				FENCES								
				SEWERS								
				WATERS								
				ELECTRICALS								
				MECHANICALS								
				PLUMBINGS								
				PAINTINGS								
				CARPENTRIES								
				ROOFINGS								
				SHEATHINGS								
				TRIMS								
				GLASSES								
				MASONRIES								
				CONCRETES								
				FOUNDATIONS								
				ROOFS								
				WALLS								
				FLOORS								
				CEILINGS								
				DOORS								
				WINDOWS								
				STAIRS								
				BATHS								
				KITCHENS								
				HALLS								
				CLOSETS								
				GARAGES								
				DRIVEWAYS								
				FENCES								
				SEWERS								
				WATERS								
				ELECTRICALS								
				MECHANICALS								
				PLUMBINGS								
				PAINTINGS								
				CARPENTRIES								
				ROOFINGS								
				SHEATHINGS								
				TRIMS								
				GLASSES								
				MASONRIES								
				CONCRETES								
				FOUNDATIONS								
				ROOFS								
				WALLS								
				FLOORS								
				CEILINGS								
				DOORS								
				WINDOWS								
				STAIRS								
				BATHS								
				KITCHENS								
				HALLS								
				CLOSETS								
				GARAGES								
				DRIVEWAYS								
				FENCES								

1474 W Liberty

1474 W Liberty

Ann Arbor, MI 48103

Inquiry Number: 7283951.2s

March 20, 2023

The EDR Radius Map™ Report with GeoCheck®



6 Armstrong Road, 4th floor
Shelton, CT 06484
Toll Free: 800.352.0050
www.edrnet.com

TABLE OF CONTENTS

<u>SECTION</u>	<u>PAGE</u>
Executive Summary	ES1
Overview Map	2
Detail Map	3
Map Findings Summary	4
Map Findings	8
Orphan Summary	101
Government Records Searched/Data Currency Tracking	GR-1
 <u>GEOCHECK ADDENDUM</u>	
Physical Setting Source Addendum	A-1
Physical Setting Source Summary	A-2
Physical Setting Source Map	A-8
Physical Setting Source Map Findings	A-9
Physical Setting Source Records Searched	PSGR-1

Thank you for your business.
Please contact EDR at 1-800-352-0050
with any questions or comments.

Disclaimer - Copyright and Trademark Notice

This Report contains certain information obtained from a variety of public and other sources reasonably available to Environmental Data Resources, LLC. It cannot be concluded from this Report that coverage information for the target and surrounding properties does not exist from other sources. This Report is provided on an "AS IS", "AS AVAILABLE" basis. **NO WARRANTY EXPRESS OR IMPLIED IS MADE WHATSOEVER IN CONNECTION WITH THIS REPORT. ENVIRONMENTAL DATA RESOURCES, LLC AND ITS SUBSIDIARIES, AFFILIATES AND THIRD PARTY SUPPLIERS DISCLAIM ALL WARRANTIES, OF ANY KIND OR NATURE, EXPRESS OR IMPLIED, ARISING OUT OF OR RELATED TO THIS REPORT OR ANY OF THE DATA AND INFORMATION PROVIDED IN THIS REPORT, INCLUDING WITHOUT LIMITATION, ANY WARRANTIES REGARDING ACCURACY, QUALITY, CORRECTNESS, COMPLETENESS, COMPREHENSIVENESS, SUITABILITY, MERCHANTABILITY, FITNESS FOR A PARTICULAR PURPOSE, TITLE, NON-INFRINGEMENT, MISAPPROPRIATION, OR OTHERWISE. ALL RISK IS ASSUMED BY THE USER. IN NO EVENT SHALL ENVIRONMENTAL DATA RESOURCES, LLC OR ITS SUBSIDIARIES, AFFILIATES OR THIRD PARTY SUPPLIERS BE LIABLE TO ANYONE FOR ANY DIRECT, INCIDENTAL, INDIRECT, SPECIAL, CONSEQUENTIAL OR OTHER DAMAGES OF ANY TYPE OR KIND (INCLUDING BUT NOT LIMITED TO LOSS OF PROFITS, LOSS OF USE, OR LOSS OF DATA) INFORMATION PROVIDED IN THIS REPORT.** Any analyses, estimates, ratings, environmental risk levels, or risk codes provided in this Report are provided for illustrative purposes only, and are not intended to provide, nor should they be interpreted as providing any facts regarding, or prediction or forecast of, any environmental risk for any property. Only an assessment performed by a qualified environmental professional can provide findings, opinions or conclusions regarding the environmental risk or conditions in, on or at any property.

Copyright 2023 by Environmental Data Resources, LLC. All rights reserved. Reproduction in any media or format, in whole or in part, of any report or map of Environmental Data Resources, LLC, or its affiliates, is prohibited without prior written permission.

EDR and its logos (including Sanborn and Sanborn Map) are trademarks of Environmental Data Resources, LLC or its affiliates. All other trademarks used herein are the property of their respective owners.

EXECUTIVE SUMMARY

A search of available environmental records was conducted by Environmental Data Resources, Inc (EDR). The report was designed to assist parties seeking to meet the search requirements of EPA's Standards and Practices for All Appropriate Inquiries (40 CFR Part 312), the ASTM Standard Practice for Environmental Site Assessments (E1527-21), the ASTM Standard Practice for Environmental Site Assessments for Forestland or Rural Property (E 2247-16), the ASTM Standard Practice for Limited Environmental Due Diligence: Transaction Screen Process (E 1528-14) or custom requirements developed for the evaluation of environmental risk associated with a parcel of real estate.

TARGET PROPERTY INFORMATION

ADDRESS

1474 W LIBERTY
ANN ARBOR, MI 48103

COORDINATES

Latitude (North): 42.2765900 - 42° 16' 35.72"
Longitude (West): 83.7668610 - 83° 46' 0.69"
Universal Transverse Mercator: Zone 17
UTM X (Meters): 271835.2
UTM Y (Meters): 4683980.0
Elevation: 889 ft. above sea level

USGS TOPOGRAPHIC MAP ASSOCIATED WITH TARGET PROPERTY

Target Property Map: 14468121 ANN ARBOR WEST, MI
Version Date: 2019

Northeast Map: 14468119 ANN ARBOR EAST, MI
Version Date: 2019

AERIAL PHOTOGRAPHY IN THIS REPORT

Portions of Photo from: 20140705
Source: USDA

MAPPED SITES SUMMARY

Target Property Address:
1474 W LIBERTY
ANN ARBOR, MI 48103

Click on Map ID to see full detail.

MAP ID	SITE NAME	ADDRESS	DATABASE ACRONYMS	RELATIVE ELEVATION	DIST (ft. & mi.) DIRECTION
A1	MONTGOMERY PUMPING S	432 MONTGOMERY AVE	LUST, UST, DEL PART 201, WDS	Lower	742, 0.141, NE
A2	CITY OF ANN ARBOR MO	432 MONTGOMERY AVE	AST	Lower	742, 0.141, NE
3	1943 JACKSON AVENUE	1943 JACKSON AVE	INVENTORY, PART 201, BEA, WDS	Higher	1951, 0.370, NW
4	UNKNOWN	2196 WEST STADIUM BO	INVENTORY, BEA	Higher	2039, 0.386, WSW
B5	2100 W STADIUM	2100 W STADIUM	INVENTORY, BEA	Higher	2251, 0.426, WSW
B6	SESI LINCOLN MERCURY	2100 W STADIUM BLVD	LUST, UST, RCRA NonGen / NLR, BEA, WDS	Higher	2251, 0.426, WSW
C7		2060 & 2095 WEST STA	BEA	Higher	2281, 0.432, SW
C8	COMMERCIAL PROPERTY	2060 W STADIUM	BEA	Higher	2281, 0.432, SW
C9	NAYLOR MOTOR SALES I	2060 W STADIUM BLVD	LUST, UST, BEA	Higher	2281, 0.432, SW
B10		N PART OF 2100 W STA	BEA	Higher	2328, 0.441, WSW
D11	2270 WEST STADIUM BO	2270 WEST STADIUM BO	BEA	Higher	2346, 0.444, West
D12	DISCOUNT TIRE CO INC	2270 W STADIUM BLVD	LUST, UST, BEA	Higher	2346, 0.444, West
B13	2163-2177 WEST STADI	2163-2177 WEST STADI	INVENTORY, BEA	Higher	2376, 0.450, WSW
B14	BIG M CAR WASH	2151 W STADIUM BLVD	LUST, UST, INVENTORY, BEA	Higher	2385, 0.452, WSW
E15	VICTORY LANE QUICK O	2185 W STADIUM BLVD	LUST, UST, WDS	Higher	2411, 0.457, WSW
D16		2245 W STADIUM	BEA	Higher	2444, 0.463, WSW
D17	COMMERCIAL PROPERTY	2245 W STADIUM BLVD	LUST, INVENTORY, BEA	Higher	2444, 0.463, WSW
F18	SPEEDWAY #8707	2020 W STADIUM BLVD	LUST, UST, Financial Assurance, WDS	Higher	2444, 0.463, SW
D19	NORTH STAR USA	2275 W STADIUM BLVD	LUST, UST, BEA, WDS	Higher	2498, 0.473, West
G20	LARRY'S SUNOCO	2095 WEST STADIUM BO	AUL	Higher	2506, 0.475, SW
G21	LARRYS SUNOCO	2095 W STADIUM BLVD	LUST, UST, INVENTORY, AIRS, BEA	Higher	2506, 0.475, SW
G22		2095 W STADIUM	BEA	Higher	2506, 0.475, SW
G23	COMMERCIAL PROPERTY	2095 W STADIUM	BEA, WDS	Higher	2506, 0.475, SW
E24	2241-2251 WEST LIBER	2241-2251 WEST LIBER	BEA	Higher	2547, 0.482, WSW
G25	USPS	2075 W STADIUM BLVD	LUST, UST, WDS	Higher	2573, 0.487, SW
F26	HOME APLIANCE MART I	2025 W STADIUM BLVD	LUST, UST, INVENTORY, BEA	Higher	2640, 0.500, SW
27	U OF M ARGUS BUILDIN	400 FOURTH ST	PART 201	Lower	3231, 0.612, East
28	AMERICAN TRANSMISSIO	2470 WEST STADIUM	DEL PART 201, BEA	Higher	3295, 0.624, WNW
29	EATON CORPORATION	315 SOUTH FIRST STRE	PART 201	Lower	3597, 0.681, ENE
30	396-424 W. WASHINGTO	396-424 W. WASHINGTO	INVENTORY, PART 201, BEA	Lower	3985, 0.755, ENE
31	ARMEN CLEANERS	630 SOUTH ASHLEY STR	BROWNFIELDS, PART 201, INVENTORY, ASBESTOS,...	Lower	4628, 0.877, ESE

EXECUTIVE SUMMARY

TARGET PROPERTY SEARCH RESULTS

The target property was not listed in any of the databases searched by EDR.

DATABASES WITH NO MAPPED SITES

No mapped sites were found in EDR's search of available ("reasonably ascertainable ") government records either on the target property or within the search radius around the target property for the following databases:

STANDARD ENVIRONMENTAL RECORDS

Lists of Federal NPL (Superfund) sites

NPL..... National Priority List
Proposed NPL..... Proposed National Priority List Sites
NPL LIENS..... Federal Superfund Liens

Lists of Federal Delisted NPL sites

Delisted NPL..... National Priority List Deletions

Lists of Federal sites subject to CERCLA removals and CERCLA orders

FEDERAL FACILITY..... Federal Facility Site Information listing
SEMS..... Superfund Enterprise Management System

Lists of Federal CERCLA sites with NFRAP

SEMS-ARCHIVE..... Superfund Enterprise Management System Archive

Lists of Federal RCRA facilities undergoing Corrective Action

CORRACTS..... Corrective Action Report

Lists of Federal RCRA TSD facilities

RCRA-TSDF..... RCRA - Treatment, Storage and Disposal

Lists of Federal RCRA generators

RCRA-LQG..... RCRA - Large Quantity Generators
RCRA-SQG..... RCRA - Small Quantity Generators
RCRA-VSQG..... RCRA - Very Small Quantity Generators (Formerly Conditionally Exempt Small Quantity Generators)

Federal institutional controls / engineering controls registries

LUCIS..... Land Use Control Information System

EXECUTIVE SUMMARY

US ENG CONTROLS..... Engineering Controls Sites List
US INST CONTROLS..... Institutional Controls Sites List

Federal ERNS list

ERNS..... Emergency Response Notification System

Lists of state- and tribal hazardous waste facilities

SHWS..... This state does not maintain a SHWS list. See the Federal CERCLIS list and Federal NPL list.

Lists of state and tribal landfills and solid waste disposal facilities

SWF/LF..... Solid Waste Facilities Database

Lists of state and tribal leaking storage tanks

INDIAN LUST..... Leaking Underground Storage Tanks on Indian Land

Lists of state and tribal registered storage tanks

FEMA UST..... Underground Storage Tank Listing
INDIAN UST..... Underground Storage Tanks on Indian Land

Lists of state and tribal voluntary cleanup sites

INDIAN VCP..... Voluntary Cleanup Priority Listing

Lists of state and tribal brownfield sites

BROWNFIELDS..... Brownfields and UST Site Database

ADDITIONAL ENVIRONMENTAL RECORDS

Local Brownfield lists

US BROWNFIELDS..... A Listing of Brownfields Sites

Local Lists of Landfill / Solid Waste Disposal Sites

HIST LF..... Inactive Solid Waste Facilities
SWRCY..... Recycling Facilities
INDIAN ODI..... Report on the Status of Open Dumps on Indian Lands
DEBRIS REGION 9..... Torres Martinez Reservation Illegal Dump Site Locations
ODI..... Open Dump Inventory
IHS OPEN DUMPS..... Open Dumps on Indian Land

Local Lists of Hazardous waste / Contaminated Sites

US HIST CDL..... Delisted National Clandestine Laboratory Register
CDL..... Clandestine Drug Lab Listing
US CDL..... National Clandestine Laboratory Register

Local Land Records

LIENS..... Lien List

EXECUTIVE SUMMARY

LIENS 2..... CERCLA Lien Information

Records of Emergency Release Reports

HMIRS..... Hazardous Materials Information Reporting System
SPILLS..... Pollution Emergency Alerting System

Other Ascertainable Records

RCRA NonGen / NLR..... RCRA - Non Generators / No Longer Regulated
FUDS..... Formerly Used Defense Sites
DOD..... Department of Defense Sites
SCRD DRYCLEANERS..... State Coalition for Remediation of Drycleaners Listing
US FIN ASSUR..... Financial Assurance Information
EPA WATCH LIST..... EPA WATCH LIST
2020 COR ACTION..... 2020 Corrective Action Program List
TSCA..... Toxic Substances Control Act
TRIS..... Toxic Chemical Release Inventory System
SSTS..... Section 7 Tracking Systems
ROD..... Records Of Decision
RMP..... Risk Management Plans
RAATS..... RCRA Administrative Action Tracking System
PRP..... Potentially Responsible Parties
PADS..... PCB Activity Database System
ICIS..... Integrated Compliance Information System
FTTS..... FIFRA/ TSCA Tracking System - FIFRA (Federal Insecticide, Fungicide, & Rodenticide Act)/TSCA (Toxic Substances Control Act)
MLTS..... Material Licensing Tracking System
COAL ASH DOE..... Steam-Electric Plant Operation Data
COAL ASH EPA..... Coal Combustion Residues Surface Impoundments List
PCB TRANSFORMER..... PCB Transformer Registration Database
RADINFO..... Radiation Information Database
HIST FTTS..... FIFRA/TSCA Tracking System Administrative Case Listing
DOT OPS..... Incident and Accident Data
CONSENT..... Superfund (CERCLA) Consent Decrees
INDIAN RESERV..... Indian Reservations
FUSRAP..... Formerly Utilized Sites Remedial Action Program
UMTRA..... Uranium Mill Tailings Sites
LEAD SMELTERS..... Lead Smelter Sites
US AIRS..... Aerometric Information Retrieval System Facility Subsystem
US MINES..... Mines Master Index File
ABANDONED MINES..... Abandoned Mines
FINDS..... Facility Index System/Facility Registry System
UXO..... Unexploded Ordnance Sites
DOCKET HWC..... Hazardous Waste Compliance Docket Listing
ECHO..... Enforcement & Compliance History Information
FUELS PROGRAM..... EPA Fuels Program Registered Listing
PFAS NPL..... Superfund Sites with PFAS Detections Information
PFAS FEDERAL SITES..... Federal Sites PFAS Information
PFAS TSCA..... PFAS Manufacture and Imports Information
PFAS RCRA MANIFEST..... PFAS Transfers Identified In the RCRA Database Listing
PFAS ATSDR..... PFAS Contamination Site Location Listing
PFAS WQP..... Ambient Environmental Sampling for PFAS
PFAS NPDES..... Clean Water Act Discharge Monitoring Information
PFAS ECHO..... Facilities in Industries that May Be Handling PFAS Listing

EXECUTIVE SUMMARY

PFAS ECHO FIRE TRAINING	Facilities in Industries that May Be Handling PFAS Listing
PFAS PART 139 AIRPORT	All Certified Part 139 Airports PFAS Information Listing
AQUEOUS FOAM NRC	Aqueous Foam Related Incidents Listing
PFAS	PFAS Contaminated Sites Listing
AIRS	Permit and Emissions Inventory Data
ASBESTOS	ASBESTOS
COAL ASH	Coal Ash Disposal Sites
DRYCLEANERS	Drycleaning Establishments
Financial Assurance	Financial Assurance Information Listing
LEAD	Lead Safe Housing Registry
NPDES	List of Active NPDES Permits
UIC	Underground Injection Wells Database
WDS	Waste Data System
MINES MRDS	Mineral Resources Data System

EDR HIGH RISK HISTORICAL RECORDS

EDR Exclusive Records

EDR MGP	EDR Proprietary Manufactured Gas Plants
EDR Hist Auto	EDR Exclusive Historical Auto Stations
EDR Hist Cleaner	EDR Exclusive Historical Cleaners

EDR RECOVERED GOVERNMENT ARCHIVES

Exclusive Recovered Govt. Archives

RGA PART 201	Recovered Government Archive State Hazardous Waste Facilities List
RGA LF	Recovered Government Archive Solid Waste Facilities List
RGA LUST	Recovered Government Archive Leaking Underground Storage Tank

SURROUNDING SITES: SEARCH RESULTS

Surrounding sites were identified in the following databases.

Elevations have been determined from the USGS Digital Elevation Model and should be evaluated on a relative (not an absolute) basis. Relative elevation information between sites of close proximity should be field verified. Sites with an elevation equal to or higher than the target property have been differentiated below from sites with an elevation lower than the target property.

Page numbers and map identification numbers refer to the EDR Radius Map report where detailed data on individual sites can be reviewed.

Sites listed in ***bold italics*** are in multiple databases.

Unmappable (orphan) sites are not considered in the foregoing analysis.

STANDARD ENVIRONMENTAL RECORDS

Lists of state and tribal leaking storage tanks

LUST: The Leaking Underground Storage Tank Incident Reports contain an inventory of reported leaking underground storage tank incidents. The data come from the Department of Environmental Quality's Leaking Underground Storage Tank (LUST) Database.

A review of the LUST list, as provided by EDR, and dated 11/09/2022 has revealed that there are 12

EXECUTIVE SUMMARY

LUST sites within approximately 0.5 miles of the target property.

<u>Equal/Higher Elevation</u>	<u>Address</u>	<u>Direction / Distance</u>	<u>Map ID</u>	<u>Page</u>
SESI LINCOLN MERCURY Facility Id: 00010641 Facility Id: 10641 Substance Release: Unknown Release Status: Closed	2100 W STADIUM BLVD	WSW 1/4 - 1/2 (0.426 mi.)	B6	17
NAYLOR MOTOR SALES I Facility Id: 14935 Facility Id: 00014935 Substance Release: Used Oil Release Status: Closed	2060 W STADIUM BLVD	SW 1/4 - 1/2 (0.432 mi.)	C9	30
DISCOUNT TIRE CO INC Facility Id: 00033576 Facility Id: 33576 Release Status: Closed	2270 W STADIUM BLVD	W 1/4 - 1/2 (0.444 mi.)	D12	36
BIG M CAR WASH Facility Id: 00010217 Facility Id: 10217 Substance Release: Gasoline Release Status: Open	2151 W STADIUM BLVD	WSW 1/4 - 1/2 (0.452 mi.)	B14	39
VICTORY LANE QUICK O Facility Id: 00037027 Facility Id: 37027 Substance Release: Unknown Release Status: Closed	2185 W STADIUM BLVD	WSW 1/4 - 1/2 (0.457 mi.)	E15	44
COMMERCIAL PROPERTY Facility Id: 50002363 Release Status: Open	2245 W STADIUM BLVD	WSW 1/4 - 1/2 (0.463 mi.)	D17	49
SPEEDWAY #8707 Facility Id: 16385 Facility Id: 00016385 Substance Release: Unknown Substance Release: Gasoline Release Status: Closed	2020 W STADIUM BLVD	SW 1/4 - 1/2 (0.463 mi.)	F18	52
NORTH STAR USA Facility Id: 00009889 Facility Id: 9889 Substance Release: Gasoline Substance Release: Unknown Release Status: Closed	2275 W STADIUM BLVD	W 1/4 - 1/2 (0.473 mi.)	D19	61
LARRYS SUNOCO Facility Id: 18986 Facility Id: 00018986 Substance Release: Unknown Release Status: Closed	2095 W STADIUM BLVD	SW 1/4 - 1/2 (0.475 mi.)	G21	73
USPS Facility Id: 10206 Facility Id: 00010206 Substance Release: Gasoline,Unknown Release Status: Closed	2075 W STADIUM BLVD	SW 1/4 - 1/2 (0.487 mi.)	G25	83
HOME APLIANCE MART I	2025 W STADIUM BLVD	SW 1/4 - 1/2 (0.500 mi.)	F26	87

EXECUTIVE SUMMARY

Facility Id: 16746
 Facility Id: 00016746
 Substance Release: Gasoline
 Substance Release: Used Oil
 Substance Release: Gasoline,Used Oil,Gasoline,Gasoline
 Release Status: Closed
 Release Status: Open

<u>Lower Elevation</u>	<u>Address</u>	<u>Direction / Distance</u>	<u>Map ID</u>	<u>Page</u>
MONTGOMERY PUMPING S Facility Id: 00010243 Facility Id: 10243 Substance Release: Unknown Release Status: Closed	432 MONTGOMERY AVE	NE 1/8 - 1/4 (0.141 mi.)	A1	8

Lists of state and tribal registered storage tanks

UST: The Underground Storage Tank database contains registered USTs. USTs are regulated under Subtitle I of the Resource Conservation and Recovery Act (RCRA). The data come from the Department of Environmental Quality's Michigan UST database.

A review of the UST list, as provided by EDR, has revealed that there is 1 UST site within approximately 0.25 miles of the target property.

<u>Lower Elevation</u>	<u>Address</u>	<u>Direction / Distance</u>	<u>Map ID</u>	<u>Page</u>
MONTGOMERY PUMPING S Database: UST, Date of Government Version: 09/30/2022 Tank Status: Removed from Ground Facility Type: CLOSED Facility Id: 00010243	432 MONTGOMERY AVE	NE 1/8 - 1/4 (0.141 mi.)	A1	8

AST: The Aboveground Storage Tank database contains registered ASTs. The data come from the Department of Natural Resources' Michigan AST database.

A review of the AST list, as provided by EDR, and dated 07/05/2022 has revealed that there is 1 AST site within approximately 0.25 miles of the target property.

<u>Lower Elevation</u>	<u>Address</u>	<u>Direction / Distance</u>	<u>Map ID</u>	<u>Page</u>
CITY OF ANN ARBOR MO Facility Id: 91081537 Tank Status: Currently In Use	432 MONTGOMERY AVE	NE 1/8 - 1/4 (0.141 mi.)	A2	9

EXECUTIVE SUMMARY

State and tribal institutional control / engineering control registries

AUL: A listing of sites with institutional and/or engineering controls in place.

A review of the AUL list, as provided by EDR, and dated 11/18/2022 has revealed that there is 1 AUL site within approximately 0.5 miles of the target property.

<u>Equal/Higher Elevation</u>	<u>Address</u>	<u>Direction / Distance</u>	<u>Map ID</u>	<u>Page</u>
LARRY'S SUNOCO Facility ID: 00018986	2095 WEST STADIUM BO	SW 1/4 - 1/2 (0.475 mi.)	G20	72

ADDITIONAL ENVIRONMENTAL RECORDS

Local Lists of Hazardous waste / Contaminated Sites

PART 201: A Part 201 Listed site is a location that has been evaluated and scored by the DEQ using the Part 201 scoring model. The location is or includes a "facility" as defined by Part 201, where there has been a release of a hazardous substance(s) in excess of the Part 201 residential criteria, and/or where corrective actions have not been completed under Part 201 to meet the applicable cleanup criteria for unrestricted residential use. The Part 201 List does not include all of the sites of contamination that are subject to regulation under Part 201 because owners are not required to inform the DEQ about the sites and can pursue cleanup independently. Sites of environmental contamination that are not known to DEQ are not on the list, nor are sites with releases that resulted in low environmental impact.

A review of the PART 201 list, as provided by EDR, and dated 10/01/2013 has revealed that there are 5 PART 201 sites within approximately 1 mile of the target property.

<u>Equal/Higher Elevation</u>	<u>Address</u>	<u>Direction / Distance</u>	<u>Map ID</u>	<u>Page</u>
1943 JACKSON AVENUE Facility Status: Interim Response in progress Facility ID: 81000064	1943 JACKSON AVE	NW 1/4 - 1/2 (0.370 mi.)	3	10
<u>Lower Elevation</u>	<u>Address</u>	<u>Direction / Distance</u>	<u>Map ID</u>	<u>Page</u>
U OF M ARGUS BUILDIN Facility Status: See Leaking Underground Storage Tank Site Database Facility ID: 81000105	400 FOURTH ST	E 1/2 - 1 (0.612 mi.)	27	96
EATON CORPORATION Facility Status: Interim Response conducted Facility ID: 81000540	315 SOUTH FIRST STRE	ENE 1/2 - 1 (0.681 mi.)	29	97
396-424 W. WASHINGTON Facility Status: Evaluation conducted Facility ID: 81000555	396-424 W. WASHINGTON	ENE 1/2 - 1 (0.755 mi.)	30	98
ARMEN CLEANERS Facility Status: Interim Response in progress Facility ID: 81000005	630 SOUTH ASHLEY STR	ESE 1/2 - 1 (0.877 mi.)	31	99

EXECUTIVE SUMMARY

INVENTORY: The Inventory of Facilities has three data sources: Facilities under Part 201, Environmental Remediation, of the Natural Resources and Environmental Protection Act, 1994 PA 451, as amended (NREPA) identified through state funded or private party response activities (Projects); Facilities under Part 213, Leaking Underground Storage Tanks of the NREPA; and Facilities identified through submittals of Baseline Environmental Assessments (BEA) submitted pursuant to Part 201 or Part 213 of the NREPA. The Part 201 Projects Inventory does not include all of the facilities that are subject to regulation under Part 201 because owners are not required to inform the Department of Environmental Quality (DEQ) about the facilities and can pursue cleanup independently. Facilities that are not known to DEQ are not on the Inventory, nor are locations with releases that resulted in low environmental impact. Part 213 facilities listed here may have more than one release; a list of releases for which corrective actions have been completed and list of releases for which corrective action has not been completed is located on the Leaking Underground Storage Tanks Site Search webpage. The DEQ may or may not have reviewed and concurred with the conclusion that the corrective actions described in a closure report meets criteria. A BEA is a document that new or prospective property owners/operations disclose to the DEQ identifying the property as a facility pursuant to Part 201 and Part 213. The Inventory of BEA Facilities overlaps in part with the Part 201 Projects facilities and Part 213 facilities. There may be more than one BEA for each facility.

A review of the INVENTORY list, as provided by EDR, and dated 10/17/2022 has revealed that there are 8 INVENTORY sites within approximately 0.5 miles of the target property.

<u>Equal/Higher Elevation</u>	<u>Address</u>	<u>Direction / Distance</u>	<u>Map ID</u>	<u>Page</u>
1943 JACKSON AVENUE Facility ID: 81000064	1943 JACKSON AVE	NW 1/4 - 1/2 (0.370 mi.)	3	10
UNKNOWN Facility ID: 81000721 Facility ID: 38000504	2196 WEST STADIUM BO	WSW 1/4 - 1/2 (0.386 mi.)	4	12
2100 W STADIUM Facility ID: 81000714	2100 W STADIUM	WSW 1/4 - 1/2 (0.426 mi.)	B5	15
2163-2177 WEST STADIUM Facility ID: 81000719	2163-2177 WEST STADIUM	WSW 1/4 - 1/2 (0.450 mi.)	B13	38
BIG M CAR WASH Facility ID: 10217	2151 W STADIUM BLVD	WSW 1/4 - 1/2 (0.452 mi.)	B14	39
COMMERCIAL PROPERTY Facility ID: 50002363	2245 W STADIUM BLVD	WSW 1/4 - 1/2 (0.463 mi.)	D17	49
LARRYS SUNOCO Facility ID: 18986	2095 W STADIUM BLVD	SW 1/4 - 1/2 (0.475 mi.)	G21	73
HOME APPLIANCE MART I Facility ID: 16746	2025 W STADIUM BLVD	SW 1/4 - 1/2 (0.500 mi.)	F26	87

DEL PART 201: A deleted site has been removed from the Part 201 List because information known to the DEQ at the time of the evaluation does not support inclusion on the Part 201 List. This designation is often applied to sites where changes in cleanup criteria resulted in a determination that the site no longer exceeds any applicable cleanup criterion. A delisted site has been removed from the Part 201 List because response actions have reduced the levels of contaminants to concentrations which meet or are below the criteria for unrestricted residential use.

A review of the DEL PART 201 list, as provided by EDR, and dated 08/01/2013 has revealed that there are 2 DEL PART 201 sites within approximately 1 mile of the target property.

<u>Equal/Higher Elevation</u>	<u>Address</u>	<u>Direction / Distance</u>	<u>Map ID</u>	<u>Page</u>
AMERICAN TRANSMISSIO	2470 WEST STADIUM	WNW 1/2 - 1 (0.624 mi.)	28	96

EXECUTIVE SUMMARY

Facility Id: 81000160

<u>Lower Elevation</u>	<u>Address</u>	<u>Direction / Distance</u>	<u>Map ID</u>	<u>Page</u>
MONTGOMERY PUMPING S Facility Id: 81000314	432 MONTGOMERY AVE	NE 1/8 - 1/4 (0.141 mi.)	A1	8

Other Ascertainable Records

BEA: A BEA is a document that new or prospective property owners/operations disclose to the DEQ identifying the property as a facility pursuant to Part 201 and Part 213. The Inventory of BEA Facilities overlaps in part with the Part 201 Projects facilities and Part 213 facilities. There may be more than one BEA for each facility.

A review of the BEA list, as provided by EDR, and dated 11/09/2022 has revealed that there are 20 BEA sites within approximately 0.5 miles of the target property.

<u>Equal/Higher Elevation</u>	<u>Address</u>	<u>Direction / Distance</u>	<u>Map ID</u>	<u>Page</u>
1943 JACKSON AVENUE	1943 JACKSON AVE	NW 1/4 - 1/2 (0.370 mi.)	3	10
UNKNOWN	2196 WEST STADIUM BO	WSW 1/4 - 1/2 (0.386 mi.)	4	12
2100 W STADIUM	2100 W STADIUM	WSW 1/4 - 1/2 (0.426 mi.)	B5	15
SESI LINCOLN MERCURY	2100 W STADIUM BLVD	WSW 1/4 - 1/2 (0.426 mi.)	B6	17
Not reported	2060 & 2095 WEST STA	SW 1/4 - 1/2 (0.432 mi.)	C7	28
COMMERCIAL PROPERTY	2060 W STADIUM	SW 1/4 - 1/2 (0.432 mi.)	C8	29
NAYLOR MOTOR SALES I	2060 W STADIUM BLVD	SW 1/4 - 1/2 (0.432 mi.)	C9	30
Not reported	N PART OF 2100 W STA	WSW 1/4 - 1/2 (0.441 mi.)	B10	34
2270 WEST STADIUM BO	2270 WEST STADIUM BO	W 1/4 - 1/2 (0.444 mi.)	D11	35
DISCOUNT TIRE CO INC	2270 W STADIUM BLVD	W 1/4 - 1/2 (0.444 mi.)	D12	36
2163-2177 WEST STADI	2163-2177 WEST STADI	WSW 1/4 - 1/2 (0.450 mi.)	B13	38
BIG M CAR WASH	2151 W STADIUM BLVD	WSW 1/4 - 1/2 (0.452 mi.)	B14	39
Not reported	2245 W STADIUM	WSW 1/4 - 1/2 (0.463 mi.)	D16	48
COMMERCIAL PROPERTY	2245 W STADIUM BLVD	WSW 1/4 - 1/2 (0.463 mi.)	D17	49
NORTH STAR USA	2275 W STADIUM BLVD	W 1/4 - 1/2 (0.473 mi.)	D19	61
LARRYS SUNOCO	2095 W STADIUM BLVD	SW 1/4 - 1/2 (0.475 mi.)	G21	73
Not reported	2095 W STADIUM	SW 1/4 - 1/2 (0.475 mi.)	G22	81
COMMERCIAL PROPERTY	2095 W STADIUM	SW 1/4 - 1/2 (0.475 mi.)	G23	82
2241-2251 WEST LIBER	2241-2251 WEST LIBER	WSW 1/4 - 1/2 (0.482 mi.)	E24	83
HOME APLIANCE MART I	2025 W STADIUM BLVD	SW 1/4 - 1/2 (0.500 mi.)	F26	87

EXECUTIVE SUMMARY

Due to poor or inadequate address information, the following sites were not mapped. Count: 2 records.

<u>Site Name</u>	<u>Database(s)</u>
STAEBLER ROAD GW CONTAM	PART 201
UNIVERSITY OF MICHIGAN LANDFILL #1	SEMS-ARCHIVE

OVERVIEW MAP - 7283951.2S

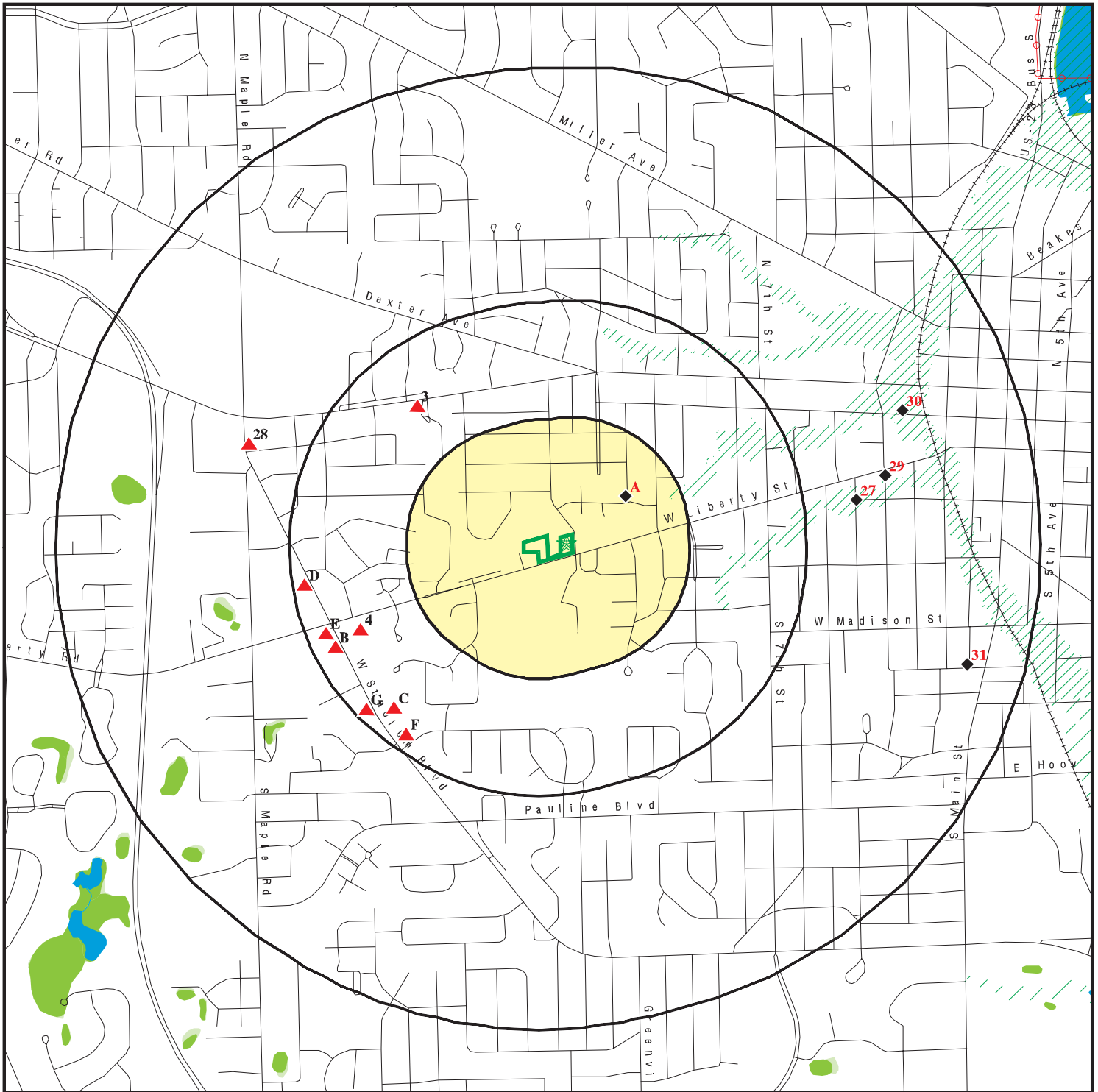

 Target Property

 Sites at elevations higher than or equal to the target property

 Sites at elevations lower than the target property

 Manufactured Gas Plants

 National Priority List Sites

 Dept. Defense Sites

 Indian Reservations BIA

 Power transmission lines

 Special Flood Hazard Area (1%)

 0.2% Annual Chance Flood Hazard

 National Wetland Inventory

 State Wetlands







This report includes Interactive Map Layers to display and/or hide map information. The legend includes only those icons for the default map view.

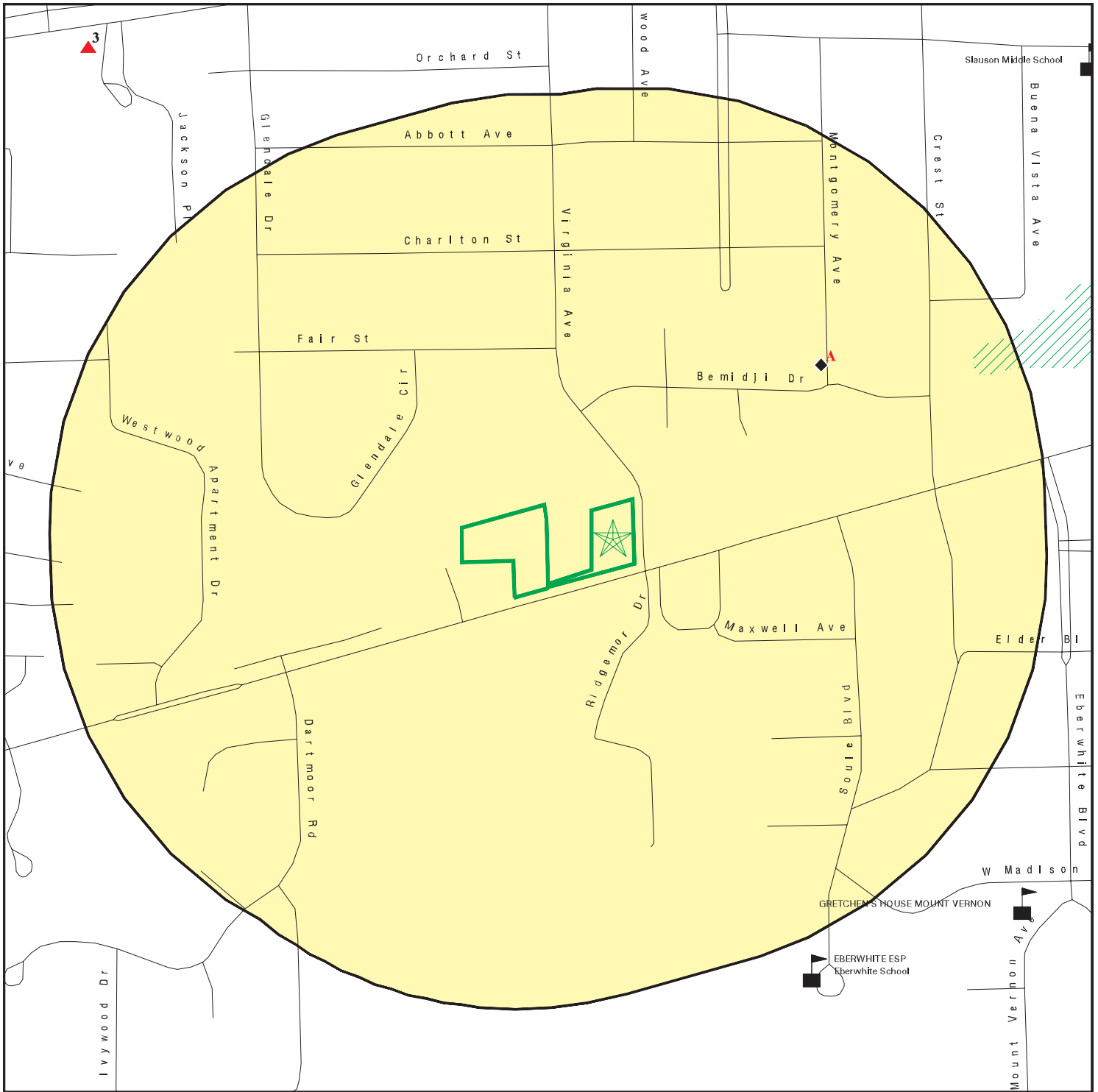

SITE NAME: 1474 W Liberty
 ADDRESS: 1474 W Liberty
 Ann Arbor MI 48103
 LAT/LONG: 42.27659 / 83.766861

CLIENT: Applied Science & Technology
 CONTACT: Laura Gray
 INQUIRY #: 7283951.2s
 DATE: March 20, 2023 10:03 am

DETAIL MAP - 7283951.2S



-  Target Property
-  Sites at elevations higher than or equal to the target property
-  Sites at elevations lower than the target property
-  Manufactured Gas Plants
-  Sensitive Receptors
-  National Priority List Sites
-  Dept. Defense Sites

-  Indian Reservations BIA
-  Special Flood Hazard Area (1%)
-  0.2% Annual Chance Flood Hazard

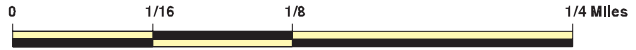

This report includes Interactive Map Layers to display and/or hide map information. The legend includes only those icons for the default map view.

SITE NAME: 1474 W Liberty
 ADDRESS: 1474 W Liberty
 Ann Arbor MI 48103
 LAT/LONG: 42.27659 / 83.766861

CLIENT: Applied Science & Technology
 CONTACT: Laura Gray
 INQUIRY #: 7283951.2s
 DATE: March 20, 2023 10:03 am

MAP FINDINGS SUMMARY

Database	Search Distance (Miles)	Target Property	< 1/8	1/8 - 1/4	1/4 - 1/2	1/2 - 1	> 1	Total Plotted
STANDARD ENVIRONMENTAL RECORDS								
<i>Lists of Federal NPL (Superfund) sites</i>								
NPL	1.000		0	0	0	0	NR	0
Proposed NPL	1.000		0	0	0	0	NR	0
NPL LIENS	1.000		0	0	0	0	NR	0
<i>Lists of Federal Delisted NPL sites</i>								
Delisted NPL	1.000		0	0	0	0	NR	0
<i>Lists of Federal sites subject to CERCLA removals and CERCLA orders</i>								
FEDERAL FACILITY	0.500		0	0	0	NR	NR	0
SEMS	0.500		0	0	0	NR	NR	0
<i>Lists of Federal CERCLA sites with NFRAP</i>								
SEMS-ARCHIVE	0.500		0	0	0	NR	NR	0
<i>Lists of Federal RCRA facilities undergoing Corrective Action</i>								
CORRACTS	1.000		0	0	0	0	NR	0
<i>Lists of Federal RCRA TSD facilities</i>								
RCRA-TSDF	0.500		0	0	0	NR	NR	0
<i>Lists of Federal RCRA generators</i>								
RCRA-LQG	0.250		0	0	NR	NR	NR	0
RCRA-SQG	0.250		0	0	NR	NR	NR	0
RCRA-VSQG	0.250		0	0	NR	NR	NR	0
<i>Federal institutional controls / engineering controls registries</i>								
LUCIS	0.500		0	0	0	NR	NR	0
US ENG CONTROLS	0.500		0	0	0	NR	NR	0
US INST CONTROLS	0.500		0	0	0	NR	NR	0
<i>Federal ERNS list</i>								
ERNS	0.001		0	NR	NR	NR	NR	0
<i>Lists of state- and tribal hazardous waste facilities</i>								
SHWS	1.000		0	0	0	0	NR	0
<i>Lists of state and tribal landfills and solid waste disposal facilities</i>								
SWF/LF	0.500		0	0	0	NR	NR	0
<i>Lists of state and tribal leaking storage tanks</i>								
LUST	0.500		0	1	11	NR	NR	12

MAP FINDINGS SUMMARY

Database	Search Distance (Miles)	Target Property	< 1/8	1/8 - 1/4	1/4 - 1/2	1/2 - 1	> 1	Total Plotted
INDIAN LUST	0.500		0	0	0	NR	NR	0
<i>Lists of state and tribal registered storage tanks</i>								
FEMA UST	0.250		0	0	NR	NR	NR	0
UST	0.250		0	1	NR	NR	NR	1
AST	0.250		0	1	NR	NR	NR	1
INDIAN UST	0.250		0	0	NR	NR	NR	0
<i>State and tribal institutional control / engineering control registries</i>								
AUL	0.500		0	0	1	NR	NR	1
<i>Lists of state and tribal voluntary cleanup sites</i>								
INDIAN VCP	0.500		0	0	0	NR	NR	0
<i>Lists of state and tribal brownfield sites</i>								
BROWNFIELDS	0.500		0	0	0	NR	NR	0
<u>ADDITIONAL ENVIRONMENTAL RECORDS</u>								
<i>Local Brownfield lists</i>								
US BROWNFIELDS	0.500		0	0	0	NR	NR	0
<i>Local Lists of Landfill / Solid Waste Disposal Sites</i>								
HIST LF	0.500		0	0	0	NR	NR	0
SWRCY	0.500		0	0	0	NR	NR	0
INDIAN ODI	0.500		0	0	0	NR	NR	0
DEBRIS REGION 9	0.500		0	0	0	NR	NR	0
ODI	0.500		0	0	0	NR	NR	0
IHS OPEN DUMPS	0.500		0	0	0	NR	NR	0
<i>Local Lists of Hazardous waste / Contaminated Sites</i>								
US HIST CDL	0.001		0	NR	NR	NR	NR	0
PART 201 INVENTORY	1.000		0	0	1	4	NR	5
CDL	0.500		0	0	8	NR	NR	8
CDL	0.001		0	NR	NR	NR	NR	0
DEL PART 201	1.000		0	1	0	1	NR	2
US CDL	0.001		0	NR	NR	NR	NR	0
<i>Local Land Records</i>								
LIENS	0.001		0	NR	NR	NR	NR	0
LIENS 2	0.001		0	NR	NR	NR	NR	0
<i>Records of Emergency Release Reports</i>								
HMIRS	0.001		0	NR	NR	NR	NR	0
SPILLS	0.001		0	NR	NR	NR	NR	0
<i>Other Ascertainable Records</i>								
RCRA NonGen / NLR	0.250		0	0	NR	NR	NR	0

MAP FINDINGS SUMMARY

Database	Search Distance (Miles)	Target Property	< 1/8	1/8 - 1/4	1/4 - 1/2	1/2 - 1	> 1	Total Plotted
FUDS	1.000		0	0	0	0	NR	0
DOD	1.000		0	0	0	0	NR	0
SCRD DRYCLEANERS	0.500		0	0	0	NR	NR	0
US FIN ASSUR	0.001		0	NR	NR	NR	NR	0
EPA WATCH LIST	0.001		0	NR	NR	NR	NR	0
2020 COR ACTION	0.250		0	0	NR	NR	NR	0
TSCA	0.001		0	NR	NR	NR	NR	0
TRIS	0.001		0	NR	NR	NR	NR	0
SSTS	0.001		0	NR	NR	NR	NR	0
ROD	1.000		0	0	0	0	NR	0
RMP	0.001		0	NR	NR	NR	NR	0
RAATS	0.001		0	NR	NR	NR	NR	0
PRP	0.001		0	NR	NR	NR	NR	0
PADS	0.001		0	NR	NR	NR	NR	0
ICIS	0.001		0	NR	NR	NR	NR	0
FTTS	0.001		0	NR	NR	NR	NR	0
MLTS	0.001		0	NR	NR	NR	NR	0
COAL ASH DOE	0.001		0	NR	NR	NR	NR	0
COAL ASH EPA	0.500		0	0	0	NR	NR	0
PCB TRANSFORMER	0.001		0	NR	NR	NR	NR	0
RADINFO	0.001		0	NR	NR	NR	NR	0
HIST FTTS	0.001		0	NR	NR	NR	NR	0
DOT OPS	0.001		0	NR	NR	NR	NR	0
CONSENT	1.000		0	0	0	0	NR	0
INDIAN RESERV	1.000		0	0	0	0	NR	0
FUSRAP	1.000		0	0	0	0	NR	0
UMTRA	0.500		0	0	0	NR	NR	0
LEAD SMELTERS	0.001		0	NR	NR	NR	NR	0
US AIRS	0.001		0	NR	NR	NR	NR	0
US MINES	0.250		0	0	NR	NR	NR	0
ABANDONED MINES	0.250		0	0	NR	NR	NR	0
FINDS	0.001		0	NR	NR	NR	NR	0
UXO	1.000		0	0	0	0	NR	0
DOCKET HWC	0.001		0	NR	NR	NR	NR	0
ECHO	0.001		0	NR	NR	NR	NR	0
FUELS PROGRAM	0.250		0	0	NR	NR	NR	0
PFAS NPL	0.250		0	0	NR	NR	NR	0
PFAS FEDERAL SITES	0.250		0	0	NR	NR	NR	0
PFAS TSCA	0.250		0	0	NR	NR	NR	0
PFAS RCRA MANIFEST	0.250		0	0	NR	NR	NR	0
PFAS ATSDR	0.250		0	0	NR	NR	NR	0
PFAS WQP	0.250		0	0	NR	NR	NR	0
PFAS NPDES	0.250		0	0	NR	NR	NR	0
PFAS ECHO	0.250		0	0	NR	NR	NR	0
PFAS ECHO FIRE TRAINING	0.250		0	0	NR	NR	NR	0
PFAS PART 139 AIRPORT	0.250		0	0	NR	NR	NR	0
AQUEOUS FOAM NRC	0.250		0	0	NR	NR	NR	0
PFAS	0.250		0	0	NR	NR	NR	0
AIRS	0.001		0	NR	NR	NR	NR	0
ASBESTOS	0.001		0	NR	NR	NR	NR	0
BEA	0.500		0	0	20	NR	NR	20

MAP FINDINGS

Map ID
 Direction
 Distance
 Elevation

Site

Database(s)

EDR ID Number
 EPA ID Number

A1 **MONTGOMERY PUMPING STATION**
NE **432 MONTGOMERY AVE**
1/8-1/4 **ANN ARBOR, MI 48103**
0.141 mi.
742 ft. **Site 1 of 2 in cluster A**

LUST **U000266410**
UST **N/A**
DEL PART 201
WDS

Relative:
Lower
Actual:
847 ft.

LUST:
 Name: MONTGOMERY PUMPING STATION
 Address: 432 MONTGOMERY AVE
 City,State,Zip: ANN ARBOR, MI 48103
 Facility ID: 10243
 Source: Not reported
 Owner Name: City Comm Hospital, Traverse
 Owner Address: Not reported
 Owner City,St,Zip: Not reported
 Owner Contact: Not reported
 Owner Phone: Not reported
 Country: Not reported
 District: Jackson
 Site Name: Ann Arbor, Montgomery Pumping St
 Latitude: 42.27864
 Longitude: -83.76463
 Date of Collection: Not reported
 Method of Collection: The geographic coordinate determination method based on address matching-house number.
 Accuracy: 100
 Accuracy Value Unit: Not reported
 Horizontal Data: North American Datum of 1983
 Point Line Area: Not reported
 Desc Category: Not reported
 Regulatory Program: Not reported
 Risk Condition: Not reported
 Project Manager: Not reported
 Senate District: Not reported
 House District: Not reported
 US Congressional District: Not reported

Leak Number: 2963
 Release Date: 10/11/1991
 Substance Released: Not reported
 Release Status: Closed
 Release Closed Date: 08/20/1992

Leak Number: C-2234-91
 Release Date: 10/11/1991
 Substance Released: Unknown
 Release Status: Closed
 Release Closed Date: 08/20/1992

UST:
 Name: MONTGOMERY PUMPING STATION
 Address: 432 MONTGOMERY AVE
 City,State,Zip: ANN ARBOR 48103-4117
 Facility Type: CLOSED
 Facility ID: 00010243
 Owner Name: CITY OF ANN ARBOR
 Owner Address: PO BOX 8647 100 N FIFTH AVE
 Owner City: ANN ARBOR
 Owner State: MI
 Owner Zip: 48107

Map ID
Direction
Distance
Elevation

MAP FINDINGS

Site

Database(s)

EDR ID Number
EPA ID Number

MONTGOMERY PUMPING STATION (Continued)

U000266410

Owner Contact: Not reported
Owner Phone: 7347946000
Contact: DANIEL J. CULLEN
Contact Phone: (734) 994-6696
Date of Collection: 01/11/2001
Accuracy: 100
Horizontal Datum: NAD83
Accuracy Value Unit: FEET
Source: STATE OF MICHIGAN
Point Line Area: POINT
Desc Category: Plant Entrance (Freight)
Method of Collection: Address Matching-House Number
District: Region 2 - Jackson District Office
Tank ID: 1
Capacity: 5000
Tank Status: Removed from Ground
Substance: Diesel
Install Date: 03/17/1966
Remove Date: 09/15/1991
Tank Number: Not reported
Tank Details Compartments: Not reported
Tank Release Detection: Not reported
Pipe Release Detection: Not reported
Piping Material: Not reported
Piping Type: Not reported
Tank Construction: Not reported
Impressed Device: Not reported
Latitude: 42.27864
Longitude: -83.76463

DEL_PART201:

Facility ID: 81000314
Status: Delisted - no longer meets criteria specified in rules

WDS:

Name: CITY OF ANN ARBOR
Address: 432 MONTGOMERY AVE
City,State,Zip: ANN ARBOR, MI 48103
Site Id: MIG000029069
WMD Id: 448371
Site Specific Name: CITY OF ANN ARBOR
Mailing Address: 432 MONTGOMERY AVE
Mailing City/State/Zip: 48103
Mailing County: WASHTENAW

A2
NE
1/8-1/4
0.141 mi.
742 ft.

CITY OF ANN ARBOR MONTGOMERY PUMP
432 MONTGOMERY AVE
ANN ARBOR, MI 48103
Site 2 of 2 in cluster A

AST A100171815
N/A

Relative:
Lower
Actual:
847 ft.

AST:
Name: CITY OF ANN ARBOR MONTGOMERY PUMP
Address: 432 MONTGOMERY AVE
City: ANN ARBOR
Zip: 48103-4117
Facility ID: 91081537

Map ID
Direction
Distance
Elevation

MAP FINDINGS

Site

Database(s)

EDR ID Number
EPA ID Number

CITY OF ANN ARBOR MONTGOMERY PUMP (Continued)

A100171815

Owner Name: CITY OF ANN ARBOR WATER TREATMENT
Owner Address: 919 SUNSET RD
Owner City,St,Zip: ANN ARBOR, MI 48103-2924
District: 1
Date of Collection: 10/21/2003
Accuracy: 100 FEET
Source: STATE OF MICHIGAN
Point Line Area: POINT
Description Category: Plant Entrance (Freight)
Method of Collection: GPS Code Meas. Standard Positioning Service SA Off
Horizontal Datum: NAD83
Latitude: 42.2782820
Longitude: -83.767319

Tank Id: ATK-052881-15
Tank Status: Currently In Use
Capacity (in gallons): 2000
Installation Date: 03/23/1992
Substance Stored: Diesel
Removed/Closed Date: Not reported

Tank Id: ATK-042245-15
Tank Status: Currently In Use
Capacity (in gallons): 2000
Installation Date: 03/23/1992
Substance Stored: Diesel
Removed/Closed Date: Not reported

**3
NW
1/4-1/2
0.370 mi.
1951 ft.**

**1943 JACKSON AVENUE
1943 JACKSON AVE
ANN ARBOR, MI 48104**

**INVENTORY S103086306
PART 201 N/A
BEA
WDS**

**Relative:
Higher
Actual:
925 ft.**

INVENTORY:
Name: 1943 JACKSON AVENUE
Address: 1943 JACKSON AVE
City,State,Zip: ANN ARBOR, MI 48104
Township: Not reported
District: Jackson
Data Source: Risks Present and Require Action in Short-term
Lust Name: Not reported
Regulatory Program: 201
Release Status: Not reported
Project Manager: Wilde, Dan
Latitude: 42.280977
Longitude: -83.772388

PART 201:
Facility ID: 81000064
Facility Status: Interim Response in progress
Source: Not reported
SAM Score: 28
SAM Score Date: 06/17/2004
Township: 02S
Range: 06E

Map ID
Direction
Distance
Elevation

MAP FINDINGS

Site

Database(s)

EDR ID Number
EPA ID Number

1943 JACKSON AVENUE (Continued)

S103086306

Section: 30
Quarter: NW
Quarter/Quarter: SE
Pollutants: Cd; Cu; Pb; Ni; Zn

BEA:

Name: 1943 JACKSON AVENUE
Address: 1943 JACKSON AVE
City,State,Zip: ANN ARBOR, MI 48104
Secondary Address: Not reported
BEA Number: Not reported
District: Not reported
Date Received: 05/07/2003
Submitter Name: Not reported
Petition Determination: Not reported
Petition Disclosure: Not reported
Category: Not reported
Determination 20107A: Not reported
Reviewer: Not reported
Division Assigned: Not reported
Location ID: 81000064
Submittal Type: Baseline Environmental Assessment
Submittal Number: P200300452JK
Approval Status: RRD Received
Workflow Status: Submitted
Date Submitted: 2004-01-31 07:29:04
Date Completed: Not reported
Township: Not reported
Work Unit: Jackson
Comments: RECORD MANAGER Category A3 (Associated ID #s like ITS and Site ID go here.) REVIEW CONCLUSION: BEA is entirely of previously identified concerns, and further follow up is required. FURTHER ASSESSMENT, NOTIFICATION, AND/OR MITIGATION ACTION TO BE TAKEN: The former plating facility has been demolished but 1,1,1-TCA contaminated spoils, among other things, appear not to have been disturbed. There is a substantial amount of development nearby and at the very least, the ongoing due car
Organization: GSB Holdings LLC
Contact: Francis Clark
Contact Type: Submitter Contact

WDS:

Name: BARNARD PLATING CO
Address: 1943 JACKSON AVE
City,State,Zip: ANN ARBOR, MI 48103
Site Id: MID005344742
WMD Id: 393320
Site Specific Name: BARNARD PLATING CO
Mailing Address: 1943 JACKSON AVE
Mailing City/State/Zip: 48103
Mailing County: WASHTENAW

Map ID
Direction
Distance
Elevation

MAP FINDINGS

Site

Database(s)
EDR ID Number
EPA ID Number

4
WSW
1/4-1/2
0.386 mi.
2039 ft.

UNKNOWN
2196 WEST STADIUM BOULEVARD
ANN ARBOR CITY, MI 48103

INVENTORY **S113193135**
BEA **N/A**

Relative:
Higher
Actual:
934 ft.

INVENTORY:

Name: 2196 WEST STADIUM BOULEVARD
Address: 2196 WEST STADIUM BOULEVARD
City,State,Zip: MI 48103
Township: Ann Arbor City
District: Jackson
Data Source: Risks Not Determined
Lust Name: Not reported
Regulatory Program: 201
Release Status: Not reported
Project Manager: Wilde, Dan
Latitude: NaN
Longitude: NaN

Name: 2196 WEST STADIUM BOULEVARD
Address: 2196 WEST STADIUM BOULEVARD
City,State,Zip: MI 48103
Township: Not reported
District: Jackson
Data Source: Risks Not Determined
Lust Name: Not reported
Regulatory Program: 201
Release Status: Not reported
Project Manager: Govus, Ray
Latitude: NaN
Longitude: NaN

BEA:

Name: UNKNOWN
Address: 2196 WEST STADIUM BOULEVARD
City,State,Zip: ANN ARBOR CITY, MI 48103
Secondary Address: Not reported
BEA Number: 1232
District: Jackson
Date Received: 04/11/2013
Submitter Name: Michigan Retail Stores, LLC
Petition Determination: No Request
Petition Disclosure: 0
Category: Not reported
Determination 20107A: No Request
Reviewer: hameld
Division Assigned: RRD
Location ID: Not reported
Submittal Type: Not reported
Submittal Number: Not reported
Approval Status: Not reported
Workflow Status: Not reported
Date Submitted: Not reported
Date Completed: Not reported
Township: Not reported
Work Unit: Not reported
Comments: Not reported
Organization: Not reported

Map ID
Direction
Distance
Elevation

MAP FINDINGS

Site

Database(s)

EDR ID Number
EPA ID Number

UNKNOWN (Continued)

S113193135

Contact: Not reported
Contact Type: Not reported

Name: UNKNOWN
Address: 2196 WEST STADIUM BOULEVARD
City,State,Zip: ANN ARBOR CITY, MI 48103
Secondary Address: Not reported
BEA Number: 1233
District: Jackson
Date Received: 04/11/2013
Submitter Name: GFS Marketplace, LLC
Petition Determination: No Request
Petition Disclosure: 0
Category: Not reported
Determination 20107A: No Request
Reviewer: hameld
Division Assigned: RRD
Location ID: Not reported
Submittal Type: Not reported
Submittal Number: Not reported
Approval Status: Not reported
Workflow Status: Not reported
Date Submitted: Not reported
Date Completed: Not reported
Township: Not reported
Work Unit: Not reported
Comments: Not reported
Organization: Not reported
Contact: Not reported
Contact Type: Not reported

Name: 2196 WEST STADIUM BOULEVARD
Address: 2196 WEST STADIUM BOULEVARD
City,State,Zip: MI 48103
Secondary Address: Not reported
BEA Number: Not reported
District: Not reported
Date Received: 02/12/2013
Submitter Name: Not reported
Petition Determination: Not reported
Petition Disclosure: Not reported
Category: Not reported
Determination 20107A: Not reported
Reviewer: Not reported
Division Assigned: Not reported
Location ID: 38000504
Submittal Type: Baseline Environmental Assessment
Submittal Number: B201301221JK
Approval Status: RRD Received
Workflow Status: Submitted
Date Submitted: 2013-02-12 12:57:41
Date Completed: Not reported
Township: Not reported
Work Unit: Jackson
Comments: Category B1 No Associated ID#s Identified. REVIEW CONCLUSION: BEA identifies a new concern, in whole or in part, and assessment of the available information indicates no imminent, ongoing or evident future

Map ID
Direction
Distance
Elevation

MAP FINDINGS

Site

Database(s)

EDR ID Number
EPA ID Number

UNKNOWN (Continued)

S113193135

significant risk exists. FURTHER ASSESSMENT, NOTIFICATION, AND/OR MITIGATION ACTION TO BE TAKEN: none No other information at this time.

Organization: GFS Marketplace Realty Five, LLC
Contact: Ryan Sytsma
Contact Type: Submitter Contact

Name: 2196 WEST STADIUM BOULEVARD
Address: 2196 WEST STADIUM BOULEVARD
City,State,Zip: MI 48103
Secondary Address: Not reported
BEA Number: Not reported
District: Not reported
Date Received: 04/11/2013
Submitter Name: Not reported
Petition Determination: Not reported
Petition Disclosure: Not reported
Category: Not reported
Determination 20107A: Not reported
Reviewer: Not reported
Division Assigned: Not reported
Location ID: 38000504
Submittal Type: Baseline Environmental Assessment
Submittal Number: B201301233JK
Approval Status: RRD Received
Workflow Status: Submitted
Date Submitted: 2013-04-12 09:27:48
Date Completed: Not reported
Township: Not reported
Work Unit: Jackson
Comments: Category B1 No Associated ID#s Identified. REVIEW CONCLUSION: BEA identifies a new concern, in whole or in part, and assessment of the available information indicates no imminent, ongoing or evident future significant risk exists. FURTHER ASSESSMENT, NOTIFICATION, AND/OR MITIGATION ACTION TO BE TAKEN: none No other information at this time.

Organization: GFS Marketplace, LLC
Contact: Doug Crocker
Contact Type: Submitter Contact

Name: 2196 WEST STADIUM BOULEVARD
Address: 2196 WEST STADIUM BOULEVARD
City,State,Zip: MI 48103
Secondary Address: Not reported
BEA Number: Not reported
District: Not reported
Date Received: 04/11/2013
Submitter Name: Not reported
Petition Determination: Not reported
Petition Disclosure: Not reported
Category: Not reported
Determination 20107A: Not reported
Reviewer: Not reported
Division Assigned: Not reported
Location ID: 38000504
Submittal Type: Baseline Environmental Assessment
Submittal Number: B201301232JK
Approval Status: RRD Received
Workflow Status: Submitted

Map ID
 Direction
 Distance
 Elevation

MAP FINDINGS

Site

Database(s)

EDR ID Number
 EPA ID Number

UNKNOWN (Continued)

S113193135

Date Submitted: 2013-04-12 09:18:51
 Date Completed: Not reported
 Township: Not reported
 Work Unit: Jackson
 Comments: Category B1 No Associated ID#s Identified. REVIEW CONCLUSION: BEA identifies a new concern, in whole or in part, and assessment of the available information indicates no imminent, ongoing or evident future significant risk exists. FURTHER ASSESSMENT, NOTIFICATION, AND/OR MITIGATION ACTION TO BE TAKEN: none No other information at this time.
 Organization: Michigan Retail Stores, LLC
 Contact: Doug Crocker, Real Estate Officer
 Contact Type: Submitter Contact

Name: UNKNOWN
 Address: 2196 WEST STADIUM BOULEVARD
 City,State,Zip: ANN ARBOR CITY, MI 48103
 Secondary Address: Not reported
 BEA Number: 1221
 District: Jackson
 Date Received: 02/12/2013
 Submitter Name: GFS Marketplace Realty Five, LLC
 Petition Determination: No Request
 Petition Disclosure: 0
 Category: Not reported
 Determination 20107A: No Request
 Reviewer: hameld
 Division Assigned: RRD
 Location ID: Not reported
 Submittal Type: Not reported
 Submittal Number: Not reported
 Approval Status: Not reported
 Workflow Status: Not reported
 Date Submitted: Not reported
 Date Completed: Not reported
 Township: Not reported
 Work Unit: Not reported
 Comments: Not reported
 Organization: Not reported
 Contact: Not reported
 Contact Type: Not reported

B5 2100 W STADIUM
WSW 2100 W STADIUM
1/4-1/2 WASHTENAW (County), MI 48103
0.426 mi.
2251 ft. Site 1 of 5 in cluster B

INVENTORY S127499140
BEA N/A

Relative: INVENTORY:
Higher Name: 2100 W STADIUM
Actual: Address: 2100 W STADIUM
932 ft. City,State,Zip: MI 48103
 Township: Ann Arbor City
 District: Jackson
 Data Source: Risks Not Determined
 Lust Name: Not reported
 Regulatory Program: 201
 Release Status: Not reported
 Project Manager: Wilde, Dan

Map ID
Direction
Distance
Elevation

MAP FINDINGS

Site

Database(s)

EDR ID Number
EPA ID Number

2100 W STADIUM (Continued)

S127499140

Latitude: 42.272
Longitude: -83.7752

BEA:

Name: 2100 W STADIUM
Address: 2100 W STADIUM
City,State,Zip: MI 48103
Secondary Address: Not reported
BEA Number: Not reported
District: Not reported
Date Received: 12/17/2007
Submitter Name: Not reported
Petition Determination: Not reported
Petition Disclosure: Not reported
Category: Not reported
Determination 20107A: Not reported
Reviewer: Not reported
Division Assigned: Not reported
Location ID: 81000714
Submittal Type: Baseline Environmental Assessment
Submittal Number: B200700856JK
Approval Status: RRD Received
Workflow Status: Submitted
Date Submitted: 2007-12-18 11:05:36
Date Completed: Not reported
Township: Ann Arbor City
Work Unit: Jackson
Comments: 12/17 - BEA disclosure form was not marked as a Part 213 site as it should have been. BEA is to be maintained with the Part 213 file for 2100 W. Stadium, per RDP.
Organization: SCP 2007-C27-058 LLC
Contact: Sylvia Mermel
Contact Type: Submitter Contact

Name: 2100 W STADIUM
Address: 2100 W STADIUM
City,State,Zip: MI 48103
Secondary Address: Not reported
BEA Number: Not reported
District: Not reported
Date Received: 06/28/2005
Submitter Name: Not reported
Petition Determination: Not reported
Petition Disclosure: Not reported
Category: Not reported
Determination 20107A: Not reported
Reviewer: Not reported
Division Assigned: Not reported
Location ID: 81000714
Submittal Type: Baseline Environmental Assessment
Submittal Number: P200500637JK
Approval Status: RRD Received
Workflow Status: Submitted
Date Submitted: 2005-06-29 11:56:00
Date Completed: Not reported
Township: Ann Arbor City
Work Unit: Jackson

Map ID
 Direction
 Distance
 Elevation

MAP FINDINGS

Site

Database(s)

EDR ID Number
 EPA ID Number

2100 W STADIUM (Continued)

S127499140

Comments: I approved and indicated letter could be done, but due to Lind'a not having time to get to it, BEA letter wasn't sent out until the 20th. VK 10/16/07 - BEA was re-assigned to the Part 213 Unit and will be kept with their 213 file per RDP.

Organization: 2100 Stadium Ventures LLC
 Contact: William Conlin
 Contact Type: Submitter Contact

B6
WSW
1/4-1/2
0.426 mi.
2251 ft.

SESI LINCOLN MERCURY INC
2100 W STADIUM BLVD
ANN ARBOR, MI 48103
Site 2 of 5 in cluster B

LUST 1000289577
UST MID067353441
RCRA NonGen / NLR
BEA
WDS

Relative:
Higher
Actual:
932 ft.

LUST:

Name: APOLLO LINCOLN MERCURY
 Address: 2100 W STADIUM BLVD
 City,State,Zip: ANN ARBOR, MI 48103
 Facility ID: 10641
 Source: Not reported
 Owner Name: RECK, TOM
 Owner Address: Not reported
 Owner City,St,Zip: Not reported
 Owner Contact: Not reported
 Owner Phone: Not reported
 Country: Not reported
 District: Jackson
 Site Name: Apollo Lincoln-mercury
 Latitude: 42.27341
 Longitude: -83.77610
 Date of Collection: Not reported
 Method of Collection: The geographic coordinate determination method based on address matching-house number.
 Accuracy: 100
 Accuracy Value Unit: Not reported
 Horizontal Data: North American Datum of 1983
 Point Line Area: Not reported
 Desc Category: Not reported
 Regulatory Program: Not reported
 Risk Condition: Not reported
 Project Manager: Not reported
 Senate District: Not reported
 House District: Not reported
 US Congressional District: Not reported

Leak Number: 14124
 Release Date: 10/29/1991
 Substance Released: Not reported
 Release Status: Closed
 Release Closed Date: 10/05/1993

Leak Number: 4062
 Release Date: 10/29/1991
 Substance Released: Not reported
 Release Status: Closed
 Release Closed Date: 10/10/1996

Leak Number: C-0001-89

Map ID
Direction
Distance
Elevation

MAP FINDINGS

Site

Database(s)

EDR ID Number
EPA ID Number

SESI LINCOLN MERCURY INC (Continued)

1000289577

Release Date: 10/29/1991
Substance Released: Not reported
Release Status: Closed
Release Closed Date: 10/05/1993

Leak Number: C-2327-91
Release Date: 10/29/1991
Substance Released: Unknown
Release Status: Closed
Release Closed Date: 10/10/1996

UST:

Name: APOLLO LINCOLN MERCURY
Address: 2100 W STADIUM BLVD
City,State,Zip: ANN ARBOR 48103-4544
Facility Type: CLOSED
Facility ID: 00010641
Owner Name: FORD LEASING DEVELOPMENT CO
Owner Address: THE AMERICAN RD
Owner City: DETROIT
Owner State: MI
Owner Zip: 48216
Owner Contact: Not reported
Owner Phone: 3133238048
Contact: HENRY AUGUSTAITIS
Contact Phone: (734) 464-7287
Date of Collection: 01/11/2001
Accuracy: 100
Horizontal Datum: NAD83
Accuracy Value Unit: FEET
Source: STATE OF MICHIGAN
Point Line Area: POINT
Desc Category: Plant Entrance (Freight)
Method of Collection: Address Matching-House Number
District: Region 2 - Jackson District Office
Tank ID: 2
Capacity: 550
Tank Status: Removed from Ground
Substance: Other(BULK OIL)
Install Date: 05/03/1967
Remove Date: 10/29/1991
Tank Number: Not reported
Tank Details Compartments: Not reported
Tank Release Detection: Not reported
Pipe Release Detection: Not reported
Piping Material: Not reported
Piping Type: Not reported
Tank Construction: Not reported
Impressed Device: Not reported
Latitude: 42.27341
Longitude: -83.77610

Name: APOLLO LINCOLN MERCURY
Address: 2100 W STADIUM BLVD
City,State,Zip: ANN ARBOR 48103-4544
Facility Type: CLOSED
Facility ID: 00010641
Owner Name: FORD LEASING DEVELOPMENT CO

Map ID
Direction
Distance
Elevation

MAP FINDINGS

Site

Database(s)

EDR ID Number
EPA ID Number

SESI LINCOLN MERCURY INC (Continued)

1000289577

Owner Address: THE AMERICAN RD
Owner City: DETROIT
Owner State: MI
Owner Zip: 48216
Owner Contact: Not reported
Owner Phone: 3133238048
Contact: HENRY AUGUSTAITIS
Contact Phone: (734) 464-7287
Date of Collection: 01/11/2001
Accuracy: 100
Horizontal Datum: NAD83
Accuracy Value Unit: FEET
Source: STATE OF MICHIGAN
Point Line Area: POINT
Desc Category: Plant Entrance (Freight)
Method of Collection: Address Matching-House Number
District: Region 2 - Jackson District Office
Tank ID: 1
Capacity: 2000
Tank Status: Removed from Ground
Substance: Used Oil
Install Date: 05/03/1967
Remove Date: 12/20/1988
Tank Number: Not reported
Tank Details Compartments: Not reported
Tank Release Detection: Not reported
Pipe Release Detection: Not reported
Piping Material: Not reported
Piping Type: Not reported
Tank Construction: Not reported
Impressed Device: Not reported
Latitude: 42.27341
Longitude: -83.77610

RCRA Listings:

Date Form Received by Agency: 20041223
Handler Name: SESI LINCOLN MERCURY INC
Handler Address: 2100 W STADIUM BLVD
Handler City,State,Zip: ANN ARBOR, MI 48103
EPA ID: MID067353441
Contact Name: CHRIS BALDERRAMA
Contact Address: 2100 W STADIUM BLVD
Contact City,State,Zip: ANN ARBOR, MI 48103
Contact Telephone: 734-668-6100
Contact Fax: Not reported
Contact Email: Not reported
Contact Title: Not reported
EPA Region: 05
Land Type: Other
Federal Waste Generator Description: Not a generator, verified
Non-Notifier: Not reported
Biennial Report Cycle: Not reported
Accessibility: Not reported
Active Site Indicator: Not reported
State District Owner: Not reported
State District: Not reported
Mailing Address: 2100 W STADIUM BLVD

Map ID
 Direction
 Distance
 Elevation

MAP FINDINGS

Site

Database(s)

EDR ID Number
 EPA ID Number

SESI LINCOLN MERCURY INC (Continued)

1000289577

Mailing City,State,Zip:	ANN ARBOR, MI 48103
Owner Name:	NO ACTIVE O/OP AS NOT GENERATING WASTE
Owner Type:	Private
Operator Name:	NO ACTIVE O/OP AS NOT GENERATING WASTE
Operator Type:	Private
Short-Term Generator Activity:	No
Importer Activity:	No
Mixed Waste Generator:	No
Transporter Activity:	No
Transfer Facility Activity:	No
Recycler Activity with Storage:	No
Small Quantity On-Site Burner Exemption:	No
Smelting Melting and Refining Furnace Exemption:	No
Underground Injection Control:	No
Off-Site Waste Receipt:	No
Universal Waste Indicator:	No
Universal Waste Destination Facility:	No
Federal Universal Waste:	No
Active Site Fed-Reg Treatment Storage and Disposal Facility:	Not reported
Active Site Converter Treatment storage and Disposal Facility:	Not reported
Active Site State-Reg Treatment Storage and Disposal Facility:	Not reported
Active Site State-Reg Handler:	---
Federal Facility Indicator:	Not reported
Hazardous Secondary Material Indicator:	NN
Sub-Part K Indicator:	Not reported
Commercial TSD Indicator:	No
Treatment Storage and Disposal Type:	Not reported
2018 GPRA Permit Baseline:	Not on the Baseline
2018 GPRA Renewals Baseline:	Not on the Baseline
Permit Renewals Workload Universe:	Not reported
Permit Workload Universe:	Not reported
Permit Progress Universe:	Not reported
Post-Closure Workload Universe:	Not reported
Closure Workload Universe:	Not reported
202 GPRA Corrective Action Baseline:	No
Corrective Action Workload Universe:	No
Subject to Corrective Action Universe:	No
Non-TSDFs Where RCRA CA has Been Imposed Universe:	No
TSDFs Potentially Subject to CA Under 3004 (u)/(v) Universe:	No
TSDFs Only Subject to CA under Discretionary Auth Universe:	No
Corrective Action Priority Ranking:	No NCAPS ranking
Environmental Control Indicator:	No
Institutional Control Indicator:	No
Human Exposure Controls Indicator:	N/A
Groundwater Controls Indicator:	N/A
Operating TSDF Universe:	Not reported
Full Enforcement Universe:	Not reported
Significant Non-Complier Universe:	No
Unaddressed Significant Non-Complier Universe:	No
Addressed Significant Non-Complier Universe:	No
Significant Non-Complier With a Compliance Schedule Universe:	No
Financial Assurance Required:	Not reported
Handler Date of Last Change:	20110303
Recognized Trader-Importer:	No
Recognized Trader-Exporter:	No
Importer of Spent Lead Acid Batteries:	No
Exporter of Spent Lead Acid Batteries:	No

Map ID
Direction
Distance
Elevation

MAP FINDINGS

Site

Database(s)

EDR ID Number
EPA ID Number

SESI LINCOLN MERCURY INC (Continued)

1000289577

Recycler Activity Without Storage: Not reported
Manifest Broker: Not reported
Sub-Part P Indicator: No

Hazardous Waste Summary:

Waste Code: D001
Waste Description: IGNITABLE WASTE

Handler - Owner Operator:

Owner/Operator Indicator: Owner
Owner/Operator Name: NO ACTIVE O/OP AS NOT GENERATING WASTE
Legal Status: Private
Date Became Current: 20041224
Date Ended Current: Not reported
Owner/Operator Address: Not reported
Owner/Operator City,State,Zip: Not reported
Owner/Operator Telephone: Not reported
Owner/Operator Telephone Ext: Not reported
Owner/Operator Fax: Not reported
Owner/Operator Email: Not reported

Owner/Operator Indicator: Operator
Owner/Operator Name: NO ACTIVE O/OP AS NOT GENERATING WASTE
Legal Status: Private
Date Became Current: 20041224
Date Ended Current: Not reported
Owner/Operator Address: Not reported
Owner/Operator City,State,Zip: Not reported
Owner/Operator Telephone: Not reported
Owner/Operator Telephone Ext: Not reported
Owner/Operator Fax: Not reported
Owner/Operator Email: Not reported

Owner/Operator Indicator: Owner
Owner/Operator Name: NO ACTIVE O/OP AS NOT GENERATING WASTE
Legal Status: Private
Date Became Current: 20041224
Date Ended Current: Not reported
Owner/Operator Address: Not reported
Owner/Operator City,State,Zip: Not reported
Owner/Operator Telephone: Not reported
Owner/Operator Telephone Ext: Not reported
Owner/Operator Fax: Not reported
Owner/Operator Email: Not reported

Owner/Operator Indicator: Operator
Owner/Operator Name: NO ACTIVE O/OP AS NOT GENERATING WASTE
Legal Status: Private
Date Became Current: 20041224
Date Ended Current: Not reported
Owner/Operator Address: Not reported
Owner/Operator City,State,Zip: Not reported
Owner/Operator Telephone: Not reported
Owner/Operator Telephone Ext: Not reported
Owner/Operator Fax: Not reported

Map ID
Direction
Distance
Elevation

MAP FINDINGS

Site

Database(s)

EDR ID Number
EPA ID Number

SESI LINCOLN MERCURY INC (Continued)

1000289577

Owner/Operator Email: Not reported

Owner/Operator Indicator: Owner
Owner/Operator Name: NO ACTIVE O/OP AS NOT GENERATING WASTE
Legal Status: Private
Date Became Current: 20041224
Date Ended Current: Not reported
Owner/Operator Address: Not reported
Owner/Operator City,State,Zip: Not reported
Owner/Operator Telephone: Not reported
Owner/Operator Telephone Ext: Not reported
Owner/Operator Fax: Not reported
Owner/Operator Email: Not reported

Owner/Operator Indicator: Operator
Owner/Operator Name: NO ACTIVE O/OP AS NOT GENERATING WASTE
Legal Status: Private
Date Became Current: 20041224
Date Ended Current: Not reported
Owner/Operator Address: Not reported
Owner/Operator City,State,Zip: Not reported
Owner/Operator Telephone: Not reported
Owner/Operator Telephone Ext: Not reported
Owner/Operator Fax: Not reported
Owner/Operator Email: Not reported

Owner/Operator Indicator: Owner
Owner/Operator Name: NO ACTIVE O/OP AS NOT GENERATING WASTE
Legal Status: Private
Date Became Current: 20041224
Date Ended Current: Not reported
Owner/Operator Address: Not reported
Owner/Operator City,State,Zip: Not reported
Owner/Operator Telephone: Not reported
Owner/Operator Telephone Ext: Not reported
Owner/Operator Fax: Not reported
Owner/Operator Email: Not reported

Owner/Operator Indicator: Owner
Owner/Operator Name: NO ACTIVE O/OP AS NOT GENERATING WASTE
Legal Status: Private
Date Became Current: 20041224
Date Ended Current: Not reported
Owner/Operator Address: Not reported
Owner/Operator City,State,Zip: Not reported
Owner/Operator Telephone: Not reported
Owner/Operator Telephone Ext: Not reported
Owner/Operator Fax: Not reported
Owner/Operator Email: Not reported

Owner/Operator Indicator: Operator
Owner/Operator Name: NO ACTIVE O/OP AS NOT GENERATING WASTE
Legal Status: Private
Date Became Current: 20041224
Date Ended Current: Not reported
Owner/Operator Address: Not reported
Owner/Operator City,State,Zip: Not reported

Map ID
Direction
Distance
Elevation

MAP FINDINGS

Site

Database(s)

EDR ID Number
EPA ID Number

SESI LINCOLN MERCURY INC (Continued)

1000289577

Owner/Operator Telephone: Not reported
Owner/Operator Telephone Ext: Not reported
Owner/Operator Fax: Not reported
Owner/Operator Email: Not reported

Owner/Operator Indicator: Operator
Owner/Operator Name: NO ACTIVE O/OP AS NOT GENERATING WASTE
Legal Status: Private
Date Became Current: 20041224
Date Ended Current: Not reported
Owner/Operator Address: Not reported
Owner/Operator City,State,Zip: Not reported
Owner/Operator Telephone: Not reported
Owner/Operator Telephone Ext: Not reported
Owner/Operator Fax: Not reported
Owner/Operator Email: Not reported

Historic Generators:

Receive Date: 19930721
Handler Name: SESI LINCOLN MERCURY INC
Federal Waste Generator Description: Small Quantity Generator
State District Owner: Not reported
Large Quantity Handler of Universal Waste: No
Recognized Trader Importer: No
Recognized Trader Exporter: No
Spent Lead Acid Battery Importer: No
Spent Lead Acid Battery Exporter: No
Current Record: No
Non Storage Recycler Activity: Not reported
Electronic Manifest Broker: Not reported

Receive Date: 19861124
Handler Name: SESI LINCOLN MERCURY INC
Federal Waste Generator Description: Small Quantity Generator
State District Owner: Not reported
Large Quantity Handler of Universal Waste: No
Recognized Trader Importer: No
Recognized Trader Exporter: No
Spent Lead Acid Battery Importer: No
Spent Lead Acid Battery Exporter: No
Current Record: No
Non Storage Recycler Activity: Not reported
Electronic Manifest Broker: Not reported

Receive Date: 20030410
Handler Name: SESI LINCOLN MERCURY INC
Federal Waste Generator Description: Small Quantity Generator
State District Owner: Not reported
Large Quantity Handler of Universal Waste: No
Recognized Trader Importer: No
Recognized Trader Exporter: No
Spent Lead Acid Battery Importer: No
Spent Lead Acid Battery Exporter: No
Current Record: No
Non Storage Recycler Activity: Not reported
Electronic Manifest Broker: Not reported

Map ID
Direction
Distance
Elevation

MAP FINDINGS

Site

Database(s)

EDR ID Number
EPA ID Number

SESI LINCOLN MERCURY INC (Continued)

1000289577

Receive Date: 20040715
Handler Name: SESI LINCOLN MERCURY INC
Federal Waste Generator Description: Small Quantity Generator
State District Owner: Not reported
Large Quantity Handler of Universal Waste: No
Recognized Trader Importer: No
Recognized Trader Exporter: No
Spent Lead Acid Battery Importer: No
Spent Lead Acid Battery Exporter: No
Current Record: No
Non Storage Recycler Activity: Not reported
Electronic Manifest Broker: Not reported

Receive Date: 20041223
Handler Name: SESI LINCOLN MERCURY INC
Federal Waste Generator Description: Not a generator, verified
State District Owner: Not reported
Large Quantity Handler of Universal Waste: No
Recognized Trader Importer: No
Recognized Trader Exporter: No
Spent Lead Acid Battery Importer: No
Spent Lead Acid Battery Exporter: No
Current Record: Yes
Non Storage Recycler Activity: Not reported
Electronic Manifest Broker: Not reported

List of NAICS Codes and Descriptions:

NAICS Code: 44111
NAICS Description: NEW CAR DEALERS

Facility Has Received Notices of Violation:

Found Violation: No
Agency Which Determined Violation: Not reported
Violation Short Description: Not reported
Date Violation was Determined: Not reported
Actual Return to Compliance Date: Not reported
Return to Compliance Qualifier: Not reported
Violation Responsible Agency: Not reported
Scheduled Compliance Date: Not reported
Enforcement Identifier: Not reported
Date of Enforcement Action: Not reported
Enforcement Responsible Agency: Not reported
Enforcement Docket Number: Not reported
Enforcement Attorney: Not reported
Corrective Action Component: Not reported
Appeal Initiated Date: Not reported
Appeal Resolution Date: Not reported
Disposition Status Date: Not reported
Disposition Status: Not reported
Disposition Status Description: Not reported
Consent/Final Order Sequence Number: Not reported
Consent/Final Order Respondent Name: Not reported
Consent/Final Order Lead Agency: Not reported
Enforcement Type: Not reported
Enforcement Responsible Person: Not reported
Enforcement Responsible Sub-Organization: Not reported

Map ID
Direction
Distance
Elevation

MAP FINDINGS

Site

Database(s)

EDR ID Number
EPA ID Number

SESI LINCOLN MERCURY INC (Continued)

1000289577

SEP Sequence Number: Not reported
SEP Expenditure Amount: Not reported
SEP Scheduled Completion Date: Not reported
SEP Actual Date: Not reported
SEP Defaulted Date: Not reported
SEP Type: Not reported
SEP Type Description: Not reported
Proposed Amount: Not reported
Final Monetary Amount: Not reported
Paid Amount: Not reported
Final Count: Not reported
Final Amount: Not reported

Found Violation: Yes
Agency Which Determined Violation: State
Violation Short Description: Generators - Pre-transport
Date Violation was Determined: 20000717
Actual Return to Compliance Date: 20000828
Return to Compliance Qualifier: Observed
Violation Responsible Agency: State
Scheduled Compliance Date: 20000816
Enforcement Identifier: 001
Date of Enforcement Action: 20000717
Enforcement Responsible Agency: State
Enforcement Docket Number: Not reported
Enforcement Attorney: Not reported
Corrective Action Component: No
Appeal Initiated Date: Not reported
Appeal Resolution Date: Not reported
Disposition Status Date: Not reported
Disposition Status: Not reported
Disposition Status Description: Not reported
Consent/Final Order Sequence Number: Not reported
Consent/Final Order Respondent Name: Not reported
Consent/Final Order Lead Agency: Not reported
Enforcement Type: WRITTEN INFORMAL
Enforcement Responsible Person: Not reported
Enforcement Responsible Sub-Organization: Not reported
SEP Sequence Number: Not reported
SEP Expenditure Amount: Not reported
SEP Scheduled Completion Date: Not reported
SEP Actual Date: Not reported
SEP Defaulted Date: Not reported
SEP Type: Not reported
SEP Type Description: Not reported
Proposed Amount: Not reported
Final Monetary Amount: Not reported
Paid Amount: Not reported
Final Count: Not reported
Final Amount: Not reported

Evaluation Action Summary:
Evaluation Date: 19930625
Evaluation Responsible Agency: State
Found Violation: No
Evaluation Type Description: COMPLIANCE EVALUATION INSPECTION ON-SITE
Evaluation Responsible Person Identifier: Not reported

Map ID
Direction
Distance
Elevation

MAP FINDINGS

Site

Database(s)

EDR ID Number
EPA ID Number

SESI LINCOLN MERCURY INC (Continued)

1000289577

Evaluation Responsible Sub-Organization: Not reported
Actual Return to Compliance Date: Not reported
Scheduled Compliance Date: Not reported
Date of Request: Not reported
Date Response Received: Not reported
Request Agency: Not reported
Former Citation: Not reported

Evaluation Date: 20000712
Evaluation Responsible Agency: State
Found Violation: Yes
Evaluation Type Description: COMPLIANCE EVALUATION INSPECTION ON-SITE
Evaluation Responsible Person Identifier: Not reported
Evaluation Responsible Sub-Organization: Not reported
Actual Return to Compliance Date: 20000828
Scheduled Compliance Date: 20000816
Date of Request: Not reported
Date Response Received: Not reported
Request Agency: Not reported
Former Citation: Not reported

BEA:

Name: Not reported
Address: 2100 W STADIUM
City,State,Zip: ANN ARBOR CITY, MI 48103
Secondary Address: Not reported
BEA Number: 637
District: Jackson
Date Received: 06/28/2005
Submitter Name: 2100 Stadium Ventures LLC
Petition Determination: Affirmed
Petition Disclosure: 1
Category: N
Determination 20107A: No Request
Reviewer: katkov
Division Assigned: STD
Location ID: Not reported
Submittal Type: Not reported
Submittal Number: Not reported
Approval Status: Not reported
Workflow Status: Not reported
Date Submitted: Not reported
Date Completed: Not reported
Township: Not reported
Work Unit: Not reported
Comments: Not reported
Organization: Not reported
Contact: Not reported
Contact Type: Not reported

Name: Not reported
Address: 2100 W STADIUM
City,State,Zip: ANN ARBOR CITY, MI
Secondary Address: Not reported
BEA Number: 856
District: Jackson

Map ID
Direction
Distance
Elevation

MAP FINDINGS

Site

Database(s)

EDR ID Number
EPA ID Number

SESI LINCOLN MERCURY INC (Continued)

1000289577

Date Received: 12/17/2007
Submitter Name: SCP 2007-C27-058 LLC
Petition Determination: No Request
Petition Disclosure: 0
Category: D
Determination 20107A: No Request
Reviewer: hisket
Division Assigned: STD
Location ID: Not reported
Submittal Type: Not reported
Submittal Number: Not reported
Approval Status: Not reported
Workflow Status: Not reported
Date Submitted: Not reported
Date Completed: Not reported
Township: Not reported
Work Unit: Not reported
Comments: Not reported
Organization: Not reported
Contact: Not reported
Contact Type: Not reported

Name: APOLLO LINCOLN MERCURY
Address: 2100 W STADIUM BLVD
City,State,Zip: ANN ARBOR, MI 48103
Secondary Address: Not reported
BEA Number: Not reported
District: Not reported
Date Received: 10/12/2006
Submitter Name: Not reported
Petition Determination: Not reported
Petition Disclosure: Not reported
Category: Not reported
Determination 20107A: Not reported
Reviewer: Not reported
Division Assigned: Not reported
Location ID: 00010641
Submittal Type: Baseline Environmental Assessment
Submittal Number: P200600774JK
Approval Status: RRD Received
Workflow Status: Submitted
Date Submitted: 2006-10-13 15:08:50
Date Completed: Not reported
Township: Ann Arbor
Work Unit: Jackson
Comments: 10/12/06 - BEA is to be maintained by Part 213 Unit (although petition is not marked as such) per R. Dowe Parsons.
Organization: Arbor Drugs Inc
Contact: Matthew Cunningham
Contact Type: Submitter Contact

Name: APOLLO LINCOLN MERCURY
Address: 2100 W STADIUM BLVD
City,State,Zip: ANN ARBOR, MI 48103
Secondary Address: Not reported
BEA Number: Not reported
District: Not reported

Map ID
Direction
Distance
Elevation

MAP FINDINGS

Site

Database(s)

EDR ID Number
EPA ID Number

SESI LINCOLN MERCURY INC (Continued)

1000289577

Date Received: 10/12/2006
Submitter Name: Not reported
Petition Determination: Not reported
Petition Disclosure: Not reported
Category: Not reported
Determination 20107A: Not reported
Reviewer: Not reported
Division Assigned: Not reported
Location ID: 00010641
Submittal Type: Baseline Environmental Assessment
Submittal Number: P200600775JK
Approval Status: RRD Received
Workflow Status: Submitted
Date Submitted: 2006-10-13 15:18:15
Date Completed: Not reported
Township: Ann Arbor
Work Unit: Jackson
Comments: 10/12/06 - BEA is to be maintained by Part 213 Unit (although petition is not marked as such) per R. Dowe Parsons.
Organization: CVS 8009 MI LLC
Contact: Matthew Cunningham
Contact Type: Submitter Contact

WDS:

Name: SESI LINCOLN MERCURY INC
Address: 2100 W STADIUM BLVD
City,State,Zip: ANN ARBOR, MI 48103
Site Id: MID067353441
WMD Id: 396893
Site Specific Name: SESI LINCOLN MERCURY VOLVO
Mailing Address: 2100 W STADIUM BLVD
Mailing City/State/Zip: 48103
Mailing County: WASHTENAW

Name: WOODWARD DETROIT CVS LLC
Address: 2100 W STADIUM BLVD
City,State,Zip: ANN ARBOR, MI 48103
Site Id: MIK405993789
WMD Id: 491138
Site Specific Name: CVS PHARMACY #8088
Mailing Address: ONE CVS DR
Mailing City/State/Zip: 2895
Mailing County: Not reported

C7
SW
1/4-1/2
0.432 mi.
2281 ft.

2060 & 2095 WEST STADIUM BOULEVARD
ANN ARBOR CITY, MI 48103
Site 1 of 3 in cluster C

BEA S112087681
N/A

Relative:
Higher
Actual:
922 ft.
Client Plot

BEA:
Name: Not reported
Address: 2060 & 2095 WEST STADIUM BOULEVARD
City,State,Zip: ANN ARBOR CITY, MI 48103
Secondary Address: Not reported
BEA Number: 1178
District: Jackson

Map ID
Direction
Distance
Elevation

MAP FINDINGS

Site

Database(s)

EDR ID Number
EPA ID Number

(Continued)

S112087681

Date Received: 06/26/2012
Submitter Name: Suburban Stadium, LLC
Petition Determination: No Request
Petition Disclosure: 0
Category: Not reported
Determination 20107A: No Request
Reviewer: hisket
Division Assigned: RD
Location ID: Not reported
Submittal Type: Not reported
Submittal Number: Not reported
Approval Status: Not reported
Workflow Status: Not reported
Date Submitted: Not reported
Date Completed: Not reported
Township: Not reported
Work Unit: Not reported
Comments: Not reported
Organization: Not reported
Contact: Not reported
Contact Type: Not reported

C8 **COMMERCIAL PROPERTY**
SW **2060 W STADIUM**
1/4-1/2 **ANN ARBOR CITY, MI 48103**
0.432 mi.
2281 ft. **Site 2 of 3 in cluster C**

BEA **S109171419**
N/A

Relative: BEA:
Higher Name: COMMERCIAL PROPERTY
Actual: Address: 2060 W STADIUM
922 ft. City,State,Zip: ANN ARBOR CITY, MI 48103
Client Plot Secondary Address: Not reported
 BEA Number: 919
 District: Jackson
 Date Received: 08/12/2008
 Submitter Name: IHS Automotive
 Petition Determination: No Request
 Petition Disclosure: 0
 Category: S
 Determination 20107A: No Request
 Reviewer: hisket
 Division Assigned: STD
 Location ID: Not reported
 Submittal Type: Not reported
 Submittal Number: Not reported
 Approval Status: Not reported
 Workflow Status: Not reported
 Date Submitted: Not reported
 Date Completed: Not reported
 Township: Not reported
 Work Unit: Not reported
 Comments: Not reported
 Organization: Not reported
 Contact: Not reported
 Contact Type: Not reported

MAP FINDINGS

Map ID
 Direction
 Distance
 Elevation

Site

Database(s)

EDR ID Number
 EPA ID Number

C9 **NAYLOR MOTOR SALES INC**
SW **2060 W STADIUM BLVD**
1/4-1/2 **ANN ARBOR, MI 48103**
0.432 mi.
2281 ft. **Site 3 of 3 in cluster C**

LUST **U002303286**
UST **N/A**
BEA

Relative:
Higher
Actual:
922 ft.
Client Plot

LUST:
 Name: NAYLOR MOTOR SALES INC
 Address: 2060 W STADIUM BLVD
 City,State,Zip: ANN ARBOR, MI 48103
 Facility ID: 14935
 Source: Not reported
 Owner Name: C Conklin, Christopher
 Owner Address: Not reported
 Owner City,St,Zip: Not reported
 Owner Contact: Not reported
 Owner Phone: 586-289-0814
 Country: Not reported
 District: Jackson
 Site Name: Naylor Motor Sales Inc
 Latitude: 42.27179
 Longitude: -83.77502
 Date of Collection: Not reported
 Method of Collection: The geographic coordinate determination method based on address matching-house number.

 Accuracy: 100
 Accuracy Value Unit: Not reported
 Horizontal Data: North American Datum of 1983
 Point Line Area: Not reported
 Desc Category: Not reported
 Regulatory Program: Not reported
 Risk Condition: Not reported
 Project Manager: Not reported
 Senate District: Not reported
 House District: Not reported
 US Congressional District: Not reported

 Leak Number: 14122
 Release Date: 02/27/1989
 Substance Released: Not reported
 Release Status: Closed
 Release Closed Date: 04/14/1997

 Leak Number: 22841
 Release Date: 11/22/1993
 Substance Released: Not reported
 Release Status: Closed
 Release Closed Date: 04/14/1997

 Leak Number: C-0050-89
 Release Date: 02/27/1989
 Substance Released: Not reported
 Release Status: Closed
 Release Closed Date: 04/14/1997

 Leak Number: C-1479-93
 Release Date: 11/22/1993
 Substance Released: Used Oil
 Release Status: Closed

Map ID
Direction
Distance
Elevation

MAP FINDINGS

Site

Database(s)

EDR ID Number
EPA ID Number

NAYLOR MOTOR SALES INC (Continued)

U002303286

Release Closed Date: 04/14/1997

UST:

Name: NAYLOR MOTOR SALES INC
Address: 2060 W STADIUM BLVD
City,State,Zip: ANN ARBOR 48103-4558
Facility Type: CLOSED
Facility ID: 00014935
Owner Name: NAYLOR MOTOR SALES INC
Owner Address: 2060 W STADIUM BLVD
Owner City: ANN ARBOR
Owner State: MI
Owner Zip: 48103-4558
Owner Contact: Not reported
Owner Phone: 7346623175
Contact: JAMES A NEIDERT
Contact Phone: (734) 662-3175
Date of Collection: 01/11/2001
Accuracy: 100
Horizontal Datum: NAD83
Accuracy Value Unit: FEET
Source: STATE OF MICHIGAN
Point Line Area: POINT
Desc Category: Plant Entrance (Freight)
Method of Collection: Address Matching-House Number
District: Region 2 - Jackson District Office
Tank ID: 9
Capacity: 1000
Tank Status: Removed from Ground
Substance: Gasoline
Install Date: 04/29/1966
Remove Date: 07/17/1990
Tank Number: Not reported
Tank Details Compartments: Not reported
Tank Release Detection: Not reported
Pipe Release Detection: Not reported
Piping Material: Not reported
Piping Type: Not reported
Tank Construction: Not reported
Impressed Device: Not reported
Latitude: 42.27179
Longitude: -83.77502

Name: NAYLOR MOTOR SALES INC
Address: 2060 W STADIUM BLVD
City,State,Zip: ANN ARBOR 48103-4558
Facility Type: CLOSED
Facility ID: 00014935
Owner Name: NAYLOR MOTOR SALES INC
Owner Address: 2060 W STADIUM BLVD
Owner City: ANN ARBOR
Owner State: MI
Owner Zip: 48103-4558
Owner Contact: Not reported
Owner Phone: 7346623175
Contact: JAMES A NEIDERT
Contact Phone: (734) 662-3175
Date of Collection: 01/11/2001

Map ID
Direction
Distance
Elevation

MAP FINDINGS

Site

Database(s)

EDR ID Number
EPA ID Number

NAYLOR MOTOR SALES INC (Continued)

U002303286

Accuracy: 100
Horizontal Datum: NAD83
Accuracy Value Unit: FEET
Source: STATE OF MICHIGAN
Point Line Area: POINT
Desc Category: Plant Entrance (Freight)
Method of Collection: Address Matching-House Number
District: Region 2 - Jackson District Office
Tank ID: 8
Capacity: 500
Tank Status: Removed from Ground
Substance: Used Oil
Install Date: 04/29/1985
Remove Date: 07/17/1990
Tank Number: Not reported
Tank Details Compartments: Not reported
Tank Release Detection: Not reported
Pipe Release Detection: Not reported
Piping Material: Not reported
Piping Type: Not reported
Tank Construction: Not reported
Impressed Device: Not reported
Latitude: 42.27179
Longitude: -83.77502

Name: NAYLOR MOTOR SALES INC
Address: 2060 W STADIUM BLVD
City,State,Zip: ANN ARBOR 48103-4558
Facility Type: CLOSED
Facility ID: 00014935
Owner Name: NAYLOR MOTOR SALES INC
Owner Address: 2060 W STADIUM BLVD
Owner City: ANN ARBOR
Owner State: MI
Owner Zip: 48103-4558
Owner Contact: Not reported
Owner Phone: 7346623175
Contact: JAMES A NEIDERT
Contact Phone: (734) 662-3175
Date of Collection: 01/11/2001
Accuracy: 100
Horizontal Datum: NAD83
Accuracy Value Unit: FEET
Source: STATE OF MICHIGAN
Point Line Area: POINT
Desc Category: Plant Entrance (Freight)
Method of Collection: Address Matching-House Number
District: Region 2 - Jackson District Office
Tank ID: 10
Capacity: 600
Tank Status: Removed from Ground
Substance: Used Oil
Install Date: 10/16/1984
Remove Date: 11/18/1993
Tank Number: Not reported
Tank Details Compartments: Not reported
Tank Release Detection: Not reported

Map ID
Direction
Distance
Elevation

MAP FINDINGS

Site

Database(s)

EDR ID Number
EPA ID Number

NAYLOR MOTOR SALES INC (Continued)

U002303286

Pipe Release Detection: Not reported
Piping Material: Not reported
Piping Type: Not reported
Tank Construction: Not reported
Impressed Device: Not reported
Latitude: 42.27179
Longitude: -83.77502

BEA:

Name: NAYLOR MOTOR SALES INC
Address: 2060 W STADIUM BLVD
City,State,Zip: ANN ARBOR, MI 48103
Secondary Address: Not reported
BEA Number: Not reported
District: Not reported
Date Received: 08/12/2008
Submitter Name: Not reported
Petition Determination: Not reported
Petition Disclosure: Not reported
Category: Not reported
Determination 20107A: Not reported
Reviewer: Not reported
Division Assigned: Not reported
Location ID: 00014935
Submittal Type: Baseline Environmental Assessment
Submittal Number: B200800919JK
Approval Status: RRD Received
Workflow Status: Submitted
Date Submitted: 2008-08-13 09:31:56
Date Completed: Not reported
Township: Ann Arbor
Work Unit: Jackson
Comments: Not reported
Organization: IHS Automotive
Contact: Erik Peterson
Contact Type: Submitter Contact

Name: NAYLOR MOTOR SALES INC
Address: 2060 W STADIUM BLVD
City,State,Zip: ANN ARBOR, MI 48103
Secondary Address: Not reported
BEA Number: Not reported
District: Not reported
Date Received: 06/26/2012
Submitter Name: Not reported
Petition Determination: Not reported
Petition Disclosure: Not reported
Category: Not reported
Determination 20107A: Not reported
Reviewer: Not reported
Division Assigned: Not reported
Location ID: 00014935
Submittal Type: Baseline Environmental Assessment
Submittal Number: B201201178JK
Approval Status: RRD Received
Workflow Status: Submitted
Date Submitted: 2012-07-06 13:14:25

Map ID
Direction
Distance
Elevation

MAP FINDINGS

Site

Database(s)

EDR ID Number
EPA ID Number

NAYLOR MOTOR SALES INC (Continued)

U002303286

Date Completed: Not reported
Township: Ann Arbor
Work Unit: Jackson
Comments: Category A1 Site ID 0-0014935 REVIEW CONCLUSION: BEA is entirely of previously identified concerns, and concerns have already been dealt with appropriately. Tier 1 residential closure 4/14/97
Organization: Suburban Stadium, LLC
Contact: Robert C. Anderson
Contact Type: Submitter Contact

B10
WSW
1/4-1/2
0.441 mi.
2328 ft.

N PART OF 2100 W STADIUM
ANN ARBOR CITY, MI 48103
Site 3 of 5 in cluster B

BEA S108236640
N/A

Relative:
Higher
Actual:
928 ft.

BEA:
Name: Not reported
Address: N PART OF 2100 W STADIUM
City,State,Zip: ANN ARBOR CITY, MI 48103
Secondary Address: Not reported
BEA Number: 774
District: Jackson
Date Received: 10/12/2006
Submitter Name: Arbor Drugs Inc
Petition Determination: Affirmed
Petition Disclosure: 1
Category: D
Determination 20107A: No Request
Reviewer: englishc
Division Assigned: STD
Location ID: Not reported
Submittal Type: Not reported
Submittal Number: Not reported
Approval Status: Not reported
Workflow Status: Not reported
Date Submitted: Not reported
Date Completed: Not reported
Township: Not reported
Work Unit: Not reported
Comments: Not reported
Organization: Not reported
Contact: Not reported
Contact Type: Not reported

Name: Not reported
Address: N PART OF 2100 W STADIUM
City,State,Zip: ANN ARBOR CITY, MI 48103
Secondary Address: Not reported
BEA Number: 775
District: Jackson
Date Received: 10/12/2006
Submitter Name: CVS 8009 MI LLC
Petition Determination: Affirmed
Petition Disclosure: 1
Category: D
Determination 20107A: No Request
Reviewer: englishc

Map ID
 Direction
 Distance
 Elevation

MAP FINDINGS

Site

Database(s)

EDR ID Number
 EPA ID Number

(Continued)

S108236640

Division Assigned:	STD
Location ID:	Not reported
Submittal Type:	Not reported
Submittal Number:	Not reported
Approval Status:	Not reported
Workflow Status:	Not reported
Date Submitted:	Not reported
Date Completed:	Not reported
Township:	Not reported
Work Unit:	Not reported
Comments:	Not reported
Organization:	Not reported
Contact:	Not reported
Contact Type:	Not reported

D11
West
1/4-1/2
0.444 mi.
2346 ft.

2270 WEST STADIUM BOULEVARD
2270 WEST STADIUM BOULEVARD
ANN ARBOR, MI 48103
Site 1 of 5 in cluster D

BEA S127826321
N/A

Relative:
Higher

BEA:

Actual:
931 ft.

Name:	2270 WEST STADIUM BOULEVARD
Address:	2270 WEST STADIUM BOULEVARD
City,State,Zip:	ANN ARBOR, MI 48103
Secondary Address:	Not reported
BEA Number:	Not reported
District:	Not reported
Date Received:	03/18/2019
Submitter Name:	Not reported
Petition Determination:	Not reported
Petition Disclosure:	Not reported
Category:	Not reported
Determination 20107A:	Not reported
Reviewer:	Not reported
Division Assigned:	Not reported
Location ID:	81000663
Submittal Type:	Baseline Environmental Assessment
Submittal Number:	81000663-BEA-1
Approval Status:	RRD Received
Workflow Status:	Submitted
Date Submitted:	2019-03-20 00:00:00
Date Completed:	2/28/2019
Township:	Not reported
Work Unit:	Jackson
Comments:	Not reported
Organization:	Not reported
Contact:	Not reported
Contact Type:	Not reported

MAP FINDINGS

Map ID
 Direction
 Distance
 Elevation

Site

Database(s)

EDR ID Number
 EPA ID Number

D12
West
1/4-1/2
0.444 mi.
2346 ft.

DISCOUNT TIRE CO INC
2270 W STADIUM BLVD
ANN ARBOR, MI 48103

Site 2 of 5 in cluster D

LUST **U000266277**
UST **N/A**
BEA

Relative:
Higher
Actual:
931 ft.

LUST:

Name: DISCOUNT TIRE CO INC
 Address: 2270 W STADIUM BLVD
 City,State,Zip: ANN ARBOR, MI 48103
 Facility ID: 33576
 Source: Not reported
 Owner Name: Storer Camps, Ymca
 Owner Address: Not reported
 Owner City,St,Zip: Not reported
 Owner Contact: Not reported
 Owner Phone: Not reported
 Country: Not reported
 District: Jackson
 Site Name: Discount Tire
 Latitude: 42.27545
 Longitude: -83.77747
 Date of Collection: Not reported
 Method of Collection: The geographic coordinate determination method based on address matching-house number.
 Accuracy: 100
 Accuracy Value Unit: Not reported
 Horizontal Data: North American Datum of 1983
 Point Line Area: Not reported
 Desc Category: Not reported
 Regulatory Program: Not reported
 Risk Condition: Not reported
 Project Manager: Not reported
 Senate District: Not reported
 House District: Not reported
 US Congressional District: Not reported

Leak Number: 32449
 Release Date: 09/15/1989
 Substance Released: Not reported
 Release Status: Closed
 Release Closed Date: 12/06/1994

Leak Number: C-0532-89
 Release Date: 09/15/1989
 Substance Released: Not reported
 Release Status: Closed
 Release Closed Date: 12/06/1994

UST:

Name: DISCOUNT TIRE CO INC
 Address: 2270 W STADIUM BLVD
 City,State,Zip: ANN ARBOR 48103-3806
 Facility Type: CLOSED
 Facility ID: 00033576
 Owner Name: DISCOUNT TIRE CO INC
 Owner Address: 2270 W STADIUM BLVD
 Owner City: ANN ARBOR
 Owner State: MI
 Owner Zip: 48103-3806

Map ID
Direction
Distance
Elevation

MAP FINDINGS

Site

Database(s)

EDR ID Number
EPA ID Number

DISCOUNT TIRE CO INC (Continued)

U000266277

Owner Contact: Not reported
Owner Phone: 7347692158
Contact: JOHN J. QUIGLEY
Contact Phone: (734) 769-2158
Date of Collection: 01/11/2001
Accuracy: 100
Horizontal Datum: NAD83
Accuracy Value Unit: FEET
Source: STATE OF MICHIGAN
Point Line Area: POINT
Desc Category: Plant Entrance (Freight)
Method of Collection: Address Matching-House Number
District: Region 2 - Jackson District Office
Tank ID: 1
Capacity: 1000
Tank Status: Removed from Ground
Substance: Not reported
Install Date: Not reported
Remove Date: 11/09/1989
Tank Number: Not reported
Tank Details Compartments: Not reported
Tank Release Detection: Not reported
Pipe Release Detection: Not reported
Piping Material: Not reported
Piping Type: Not reported
Tank Construction: Not reported
Impressed Device: Not reported
Latitude: 42.27545
Longitude: -83.77747

BEA:

Name: 2270 WEST STADIUM BOULEVARD
Address: 2270 W STADIUM BLVD
City,State,Zip: ANN ARBOR, MI 48103
Secondary Address: Not reported
BEA Number: Not reported
District: Not reported
Date Received: 03/18/2019
Submitter Name: Not reported
Petition Determination: Not reported
Petition Disclosure: Not reported
Category: Not reported
Determination 20107A: Not reported
Reviewer: Not reported
Division Assigned: Not reported
Location ID: 81000663
Submittal Type: BEA
Submittal Number: 81000663-BEA-1
Approval Status: RRD Received
Workflow Status: Submitted
Date Submitted: 2019-03-20 15:49:30
Date Completed: 00:00.0
Township: Not reported
Work Unit: Jackson
Comments: Not reported
Organization: Stadium Holdings LLC
Contact: Not reported

Map ID
 Direction
 Distance
 Elevation

MAP FINDINGS

Site

Database(s)

EDR ID Number
 EPA ID Number

DISCOUNT TIRE CO INC (Continued)

U000266277

Contact Type: Not reported

B13
WSW
1/4-1/2
0.450 mi.
2376 ft.

2163-2177 WEST STADIUM BOULEVARD
2163-2177 WEST STADIUM BOULEVARD
WASHTENAW (County), MI 48103

INVENTORY **S127499187**
BEA **N/A**

Site 4 of 5 in cluster B

Relative:
Higher
Actual:
934 ft.

INVENTORY:
 Name: 2163-2177 WEST STADIUM BOULEVARD
 Address: 2163-2177 WEST STADIUM BOULEVARD
 City,State,Zip: MI 48103
 Township: Ann Arbor City
 District: Jackson
 Data Source: Risks Not Determined
 Lust Name: Not reported
 Regulatory Program: 201
 Release Status: Not reported
 Project Manager: Wilde, Dan
 Latitude: NaN
 Longitude: NaN

BEA:

Name: 2163-2177 WEST STADIUM BOULEVARD
 Address: 2163-2177 WEST STADIUM BOULEVARD
 City,State,Zip: MI 48103
 Secondary Address: Not reported
 BEA Number: Not reported
 District: Not reported
 Date Received: 03/01/2017
 Submitter Name: Not reported
 Petition Determination: Not reported
 Petition Disclosure: Not reported
 Category: Not reported
 Determination 20107A: Not reported
 Reviewer: Not reported
 Division Assigned: Not reported
 Location ID: 81000719
 Submittal Type: Baseline Environmental Assessment
 Submittal Number: B201701565JK
 Approval Status: RRD Received
 Workflow Status: Submitted
 Date Submitted: 2017-03-03 15:17:59
 Date Completed: Not reported
 Township: Ann Arbor City
 Work Unit: Jackson
 Comments: Not reported
 Organization: 2177 Stadium, LLC
 Contact: Jennifer L. Ritchie
 Contact Type: Submitter Contact

Map ID
Direction
Distance
Elevation

MAP FINDINGS

Site

Database(s)

EDR ID Number
EPA ID Number

B14
WSW
1/4-1/2
0.452 mi.
2385 ft.
BIG M CAR WASH
2151 W STADIUM BLVD
ANN ARBOR, MI 48103
Site 5 of 5 in cluster B

LUST **U000266258**
UST **N/A**
INVENTORY
BEA

Relative:
Higher
Actual:
931 ft.

LUST:
Name: BIG M CAR WASH
Address: 2151 W STADIUM BLVD
City,State,Zip: ANN ARBOR, MI 48103
Facility ID: 10217
Source: Not reported
Owner Name: Nelson, Sanford
Owner Address: Not reported
Owner City,St,Zip: Not reported
Owner Contact: Not reported
Owner Phone: (248) 721-2002
Country: Not reported
District: Jackson
Site Name: Big M Car Wash
Latitude: 42.27265
Longitude: -83.77655
Date of Collection: Not reported
Method of Collection: The geographic coordinate determination method based on GPS code measurements (pseudo range) standard positioning service (SA Off).
Accuracy: 40
Accuracy Value Unit: Not reported
Horizontal Data: North American Datum of 1983
Point Line Area: Not reported
Desc Category: Not reported
Regulatory Program: Not reported
Risk Condition: Not reported
Project Manager: Not reported
Senate District: Not reported
House District: Not reported
US Congressional District: Not reported

Leak Number: 23997
Release Date: 10/24/1994
Substance Released: Not reported
Release Status: Open
Release Closed Date: Not reported

Leak Number: C-1274-94
Release Date: 10/24/1994
Substance Released: Gasoline
Release Status: Open
Release Closed Date: Not reported

UST:
Name: BIG M CAR WASH
Address: 2151 W STADIUM BLVD
City,State,Zip: ANN ARBOR 48103-4543
Facility Type: CLOSED
Facility ID: 00010217
Owner Name: GALLUP PROPERTIES
Owner Address: PO BOX 1325
Owner City: ANN ARBOR
Owner State: MI
Owner Zip: 48106

Map ID
Direction
Distance
Elevation

MAP FINDINGS

Site

Database(s)

EDR ID Number
EPA ID Number

BIG M CAR WASH (Continued)

U000266258

Owner Contact: Not reported
Owner Phone: 7347697160
Contact: Not reported
Contact Phone: Not reported
Date of Collection: 09/24/2003
Accuracy: 40
Horizontal Datum: NAD83
Accuracy Value Unit: FEET
Source: STATE OF MICHIGAN
Point Line Area: POINT
Desc Category: Plant Entrance (Freight)
Method of Collection: GPS Code Meas. Standard Positioning Service SA Off
District: Region 2 - Jackson District Office
Tank ID: 5
Capacity: 8000
Tank Status: Removed from Ground
Substance: Gasoline
Install Date: 05/14/2008
Remove Date: 10/01/2015
Tank Number: Not reported
Tank Details Compartments: Not reported
Tank Release Detection: Not reported
Pipe Release Detection: Not reported
Piping Material: Not reported
Piping Type: Not reported
Tank Construction: Not reported
Impressed Device: Not reported
Latitude: 42.27265
Longitude: -83.77655

Name: BIG M CAR WASH
Address: 2151 W STADIUM BLVD
City,State,Zip: ANN ARBOR 48103-4543
Facility Type: CLOSED
Facility ID: 00010217
Owner Name: GALLUP PROPERTIES
Owner Address: PO BOX 1325
Owner City: ANN ARBOR
Owner State: MI
Owner Zip: 48106
Owner Contact: Not reported
Owner Phone: 7347697160
Contact: Not reported
Contact Phone: Not reported
Date of Collection: 09/24/2003
Accuracy: 40
Horizontal Datum: NAD83
Accuracy Value Unit: FEET
Source: STATE OF MICHIGAN
Point Line Area: POINT
Desc Category: Plant Entrance (Freight)
Method of Collection: GPS Code Meas. Standard Positioning Service SA Off
District: Region 2 - Jackson District Office
Tank ID: 4
Capacity: 8000
Tank Status: Removed from Ground
Substance: Gasoline

Map ID
Direction
Distance
Elevation

MAP FINDINGS

Site

Database(s)

EDR ID Number
EPA ID Number

BIG M CAR WASH (Continued)

U000266258

Install Date: 05/14/2008
Remove Date: 10/01/2015
Tank Number: Not reported
Tank Details Compartments: Not reported
Tank Release Detection: Not reported
Pipe Release Detection: Not reported
Piping Material: Not reported
Piping Type: Not reported
Tank Construction: Not reported
Impressed Device: Not reported
Latitude: 42.27265
Longitude: -83.77655

Name: BIG M CAR WASH
Address: 2151 W STADIUM BLVD
City,State,Zip: ANN ARBOR 48103-4543
Facility Type: CLOSED
Facility ID: 00010217
Owner Name: GALLUP PROPERTIES
Owner Address: PO BOX 1325
Owner City: ANN ARBOR
Owner State: MI
Owner Zip: 48106
Owner Contact: Not reported
Owner Phone: 7347697160
Contact: Not reported
Contact Phone: Not reported
Date of Collection: 09/24/2003
Accuracy: 40
Horizontal Datum: NAD83
Accuracy Value Unit: FEET
Source: STATE OF MICHIGAN
Point Line Area: POINT
Desc Category: Plant Entrance (Freight)
Method of Collection: GPS Code Meas. Standard Positioning Service SA Off
District: Region 2 - Jackson District Office
Tank ID: 3
Capacity: 6000
Tank Status: Removed from Ground
Substance: Gasoline
Install Date: 04/23/1965
Remove Date: 05/02/2008
Tank Number: Not reported
Tank Details Compartments: Not reported
Tank Release Detection: Not reported
Pipe Release Detection: Not reported
Piping Material: Not reported
Piping Type: Not reported
Tank Construction: Not reported
Impressed Device: Not reported
Latitude: 42.27265
Longitude: -83.77655

Name: BIG M CAR WASH
Address: 2151 W STADIUM BLVD
City,State,Zip: ANN ARBOR 48103-4543
Facility Type: CLOSED

Map ID
Direction
Distance
Elevation

MAP FINDINGS

Site

Database(s)

EDR ID Number
EPA ID Number

BIG M CAR WASH (Continued)

U000266258

Facility ID: 00010217
Owner Name: GALLUP PROPERTIES
Owner Address: PO BOX 1325
Owner City: ANN ARBOR
Owner State: MI
Owner Zip: 48106
Owner Contact: Not reported
Owner Phone: 7347697160
Contact: Not reported
Contact Phone: Not reported
Date of Collection: 09/24/2003
Accuracy: 40
Horizontal Datum: NAD83
Accuracy Value Unit: FEET
Source: STATE OF MICHIGAN
Point Line Area: POINT
Desc Category: Plant Entrance (Freight)
Method of Collection: GPS Code Meas. Standard Positioning Service SA Off
District: Region 2 - Jackson District Office
Tank ID: 2
Capacity: 6000
Tank Status: Removed from Ground
Substance: Gasoline
Install Date: 04/23/1965
Remove Date: 05/02/2008
Tank Number: Not reported
Tank Details Compartments: Not reported
Tank Release Detection: Not reported
Pipe Release Detection: Not reported
Piping Material: Not reported
Piping Type: Not reported
Tank Construction: Not reported
Impressed Device: Not reported
Latitude: 42.27265
Longitude: -83.77655

Name: BIG M CAR WASH
Address: 2151 W STADIUM BLVD
City,State,Zip: ANN ARBOR 48103-4543
Facility Type: CLOSED
Facility ID: 00010217
Owner Name: GALLUP PROPERTIES
Owner Address: PO BOX 1325
Owner City: ANN ARBOR
Owner State: MI
Owner Zip: 48106
Owner Contact: Not reported
Owner Phone: 7347697160
Contact: Not reported
Contact Phone: Not reported
Date of Collection: 09/24/2003
Accuracy: 40
Horizontal Datum: NAD83
Accuracy Value Unit: FEET
Source: STATE OF MICHIGAN
Point Line Area: POINT
Desc Category: Plant Entrance (Freight)

Map ID
Direction
Distance
Elevation

MAP FINDINGS

Site

Database(s)

EDR ID Number
EPA ID Number

BIG M CAR WASH (Continued)

U000266258

Method of Collection: GPS Code Meas. Standard Positioning Service SA Off
District: Region 2 - Jackson District Office
Tank ID: 1
Capacity: 6000
Tank Status: Closed in Ground
Substance: Gasoline
Install Date: 04/23/1965
Remove Date: 05/02/2008
Tank Number: Not reported
Tank Details Compartments: Not reported
Tank Release Detection: Not reported
Pipe Release Detection: Not reported
Piping Material: Not reported
Piping Type: Not reported
Tank Construction: Not reported
Impressed Device: Not reported
Latitude: 42.27265
Longitude: -83.77655

INVENTORY:

Name: BIG M CAR WASH
Address: 2151 W STADIUM BLVD
City,State,Zip: ANN ARBOR, MI 48103
Township: Ann Arbor
District: Jackson
Data Source: Risks Present and Immediate
Lust Name: Big M Car Wash
Regulatory Program: 213
Release Status: Open
Project Manager: Wilde, Dan
Latitude: 42.27265
Longitude: -83.776557

BEA:

Name: BIG M CAR WASH
Address: 2151 W STADIUM BLVD
City,State,Zip: ANN ARBOR, MI 48103
Secondary Address: Not reported
BEA Number: Not reported
District: Not reported
Date Received: 07/13/2020
Submitter Name: Not reported
Petition Determination: Not reported
Petition Disclosure: Not reported
Category: Not reported
Determination 20107A: Not reported
Reviewer: Not reported
Division Assigned: Not reported
Location ID: 00010217
Submittal Type: Baseline Environmental Assessment
Submittal Number: 00010217-BEA-1
Approval Status: RRD Received
Workflow Status: Submitted
Date Submitted: Not reported
Date Completed: 6/12/2020
Township: Ann Arbor

Map ID
Direction
Distance
Elevation

MAP FINDINGS

Site

Database(s)

EDR ID Number
EPA ID Number

BIG M CAR WASH (Continued)

U000266258

Work Unit: Jackson
Comments: Not reported
Organization: Not reported
Contact: Not reported
Contact Type: Not reported

E15
WSW
1/4-1/2
0.457 mi.
2411 ft.

VICTORY LANE QUICK OIL
2185 W STADIUM BLVD
ANN ARBOR, MI 48103

LUST **U001148399**
UST **N/A**
WDS

Site 1 of 2 in cluster E

Relative:
Higher

LUST:

Actual:
937 ft.

Name: VICTORY LANE QUICK OIL
Address: 2185 W STADIUM BLVD
City,State,Zip: ANN ARBOR, MI 48103
Facility ID: 37027
Source: Not reported
Owner Name: Janette Herbert, Ms
Owner Address: Not reported
Owner City,St,Zip: Not reported
Owner Contact: Not reported
Owner Phone: Not reported
Country: Not reported
District: Jackson
Site Name: Victory Lane Quick Oil
Latitude: 42.27390
Longitude: -83.77684
Date of Collection: Not reported
Method of Collection: The geographic coordinate determination method based on address matching-house number.
Accuracy: 100
Accuracy Value Unit: Not reported
Horizontal Data: North American Datum of 1983
Point Line Area: Not reported
Desc Category: Not reported
Regulatory Program: Not reported
Risk Condition: Not reported
Project Manager: Not reported
Senate District: Not reported
House District: Not reported
US Congressional District: Not reported

Leak Number: 30185
Release Date: 09/15/1999
Substance Released: Not reported
Release Status: Closed
Release Closed Date: 12/08/1999

Leak Number: C-0964-99
Release Date: 09/15/1999
Substance Released: Unknown
Release Status: Closed
Release Closed Date: 12/08/1999

UST:

Name: VICTORY LANE QUICK OIL
Address: 2185 W STADIUM BLVD

Map ID
Direction
Distance
Elevation

MAP FINDINGS

Site

Database(s)

EDR ID Number
EPA ID Number

VICTORY LANE QUICK OIL (Continued)

U001148399

City,State,Zip: ANN ARBOR 48103-4543
Facility Type: CLOSED
Facility ID: 00037027
Owner Name: DERRICK B OXENDER
Owner Address: 405 LITTLE LAKE DR
Owner City: ANN ARBOR
Owner State: MI
Owner Zip: 48103
Owner Contact: Not reported
Owner Phone: 3139961196
Contact: DERRICK B OXENDER
Contact Phone: (734) 996-1196
Date of Collection: 01/11/2001
Accuracy: 100
Horizontal Datum: NAD83
Accuracy Value Unit: FEET
Source: STATE OF MICHIGAN
Point Line Area: POINT
Desc Category: Plant Entrance (Freight)
Method of Collection: Address Matching-House Number
District: Region 2 - Jackson District Office
Tank ID: 4
Capacity: Not reported
Tank Status: Removed from Ground
Substance: Other(UNK)
Install Date: Not reported
Remove Date: 09/20/1999
Tank Number: Not reported
Tank Details Compartments: Not reported
Tank Release Detection: Not reported
Pipe Release Detection: Not reported
Piping Material: Not reported
Piping Type: Not reported
Tank Construction: Not reported
Impressed Device: Not reported
Latitude: 42.27390
Longitude: -83.77684

Name: VICTORY LANE QUICK OIL
Address: 2185 W STADIUM BLVD
City,State,Zip: ANN ARBOR 48103-4543
Facility Type: CLOSED
Facility ID: 00037027
Owner Name: DERRICK B OXENDER
Owner Address: 405 LITTLE LAKE DR
Owner City: ANN ARBOR
Owner State: MI
Owner Zip: 48103
Owner Contact: Not reported
Owner Phone: 3139961196
Contact: DERRICK B OXENDER
Contact Phone: (734) 996-1196
Date of Collection: 01/11/2001
Accuracy: 100
Horizontal Datum: NAD83
Accuracy Value Unit: FEET
Source: STATE OF MICHIGAN

Map ID
Direction
Distance
Elevation

MAP FINDINGS

Site

Database(s)

EDR ID Number
EPA ID Number

VICTORY LANE QUICK OIL (Continued)

U001148399

Point Line Area: POINT
Desc Category: Plant Entrance (Freight)
Method of Collection: Address Matching-House Number
District: Region 2 - Jackson District Office
Tank ID: 3
Capacity: Not reported
Tank Status: Removed from Ground
Substance: Other(UNK)
Install Date: Not reported
Remove Date: 09/15/1999
Tank Number: Not reported
Tank Details Compartments: Not reported
Tank Release Detection: Not reported
Pipe Release Detection: Not reported
Piping Material: Not reported
Piping Type: Not reported
Tank Construction: Not reported
Impressed Device: Not reported
Latitude: 42.27390
Longitude: -83.77684

Name: VICTORY LANE QUICK OIL
Address: 2185 W STADIUM BLVD
City,State,Zip: ANN ARBOR 48103-4543
Facility Type: CLOSED
Facility ID: 00037027
Owner Name: DERRICK B OXENDER
Owner Address: 405 LITTLE LAKE DR
Owner City: ANN ARBOR
Owner State: MI
Owner Zip: 48103
Owner Contact: Not reported
Owner Phone: 3139961196
Contact: DERRICK B OXENDER
Contact Phone: (734) 996-1196
Date of Collection: 01/11/2001
Accuracy: 100
Horizontal Datum: NAD83
Accuracy Value Unit: FEET
Source: STATE OF MICHIGAN
Point Line Area: POINT
Desc Category: Plant Entrance (Freight)
Method of Collection: Address Matching-House Number
District: Region 2 - Jackson District Office
Tank ID: 2
Capacity: Not reported
Tank Status: Removed from Ground
Substance: Used Oil
Install Date: 01/01/1975
Remove Date: 09/15/1999
Tank Number: Not reported
Tank Details Compartments: Not reported
Tank Release Detection: Not reported
Pipe Release Detection: Not reported
Piping Material: Not reported
Piping Type: Not reported
Tank Construction: Not reported

Map ID
Direction
Distance
Elevation

MAP FINDINGS

Site

Database(s)

EDR ID Number
EPA ID Number

VICTORY LANE QUICK OIL (Continued)

U001148399

Impressed Device: Not reported
Latitude: 42.27390
Longitude: -83.77684

Name: VICTORY LANE QUICK OIL
Address: 2185 W STADIUM BLVD
City,State,Zip: ANN ARBOR 48103-4543
Facility Type: CLOSED
Facility ID: 00037027
Owner Name: DERRICK B OXENDER
Owner Address: 405 LITTLE LAKE DR
Owner City: ANN ARBOR
Owner State: MI
Owner Zip: 48103
Owner Contact: Not reported
Owner Phone: 3139961196
Contact: DERRICK B OXENDER
Contact Phone: (734) 996-1196
Date of Collection: 01/11/2001
Accuracy: 100
Horizontal Datum: NAD83
Accuracy Value Unit: FEET
Source: STATE OF MICHIGAN
Point Line Area: POINT
Desc Category: Plant Entrance (Freight)
Method of Collection: Address Matching-House Number
District: Region 2 - Jackson District Office
Tank ID: 1
Capacity: Not reported
Tank Status: Removed from Ground
Substance: Used Oil
Install Date: 01/01/1975
Remove Date: 09/14/1999
Tank Number: Not reported
Tank Details Compartments: Not reported
Tank Release Detection: Not reported
Pipe Release Detection: Not reported
Piping Material: Not reported
Piping Type: Not reported
Tank Construction: Not reported
Impressed Device: Not reported
Latitude: 42.27390
Longitude: -83.77684

WDS:

Name: QUICK OIL CHANGE
Address: 2185 W STADIUM BLVD
City,State,Zip: ANN ARBOR, MI 48103
Site Id: MIG000021029
WMD Id: 452732
Site Specific Name: QUICK OIL CHANGE
Mailing Address: 2185 W STADIUM BLVD
Mailing City/State/Zip: 48103
Mailing County: WASHTENAW

Map ID
Direction
Distance
Elevation

MAP FINDINGS

Site

Database(s) EDR ID Number
EPA ID Number

D16
WSW 2245 W STADIUM
1/4-1/2 ANN ARBOR CITY, MI 48103
0.463 mi.
2444 ft. Site 3 of 5 in cluster D

BEA S110055360
N/A

Relative:
Higher
Actual:
935 ft.

BEA:
Name: Not reported
Address: 2245 W STADIUM
City,State,Zip: ANN ARBOR CITY, MI 48103
Secondary Address: Not reported
BEA Number: 555
District: Jackson
Date Received: 06/16/2004
Submitter Name: KFC US Properties Inc
Petition Determination: No Request
Petition Disclosure: 0
Category: N
Determination 20107A: No Request
Reviewer: hisket
Division Assigned: STD
Location ID: Not reported
Submittal Type: Not reported
Submittal Number: Not reported
Approval Status: Not reported
Workflow Status: Not reported
Date Submitted: Not reported
Date Completed: Not reported
Township: Not reported
Work Unit: Not reported
Comments: Not reported
Organization: Not reported
Contact: Not reported
Contact Type: Not reported

Name: Not reported
Address: 2245 W STADIUM
City,State,Zip: ANN ARBOR CITY, MI
Secondary Address: Not reported
BEA Number: 796
District: Jackson
Date Received: 01/16/2007
Submitter Name: April Restaurants
Petition Determination: No Request
Petition Disclosure: 0
Category: N
Determination 20107A: No Request
Reviewer: hisket
Division Assigned: STD
Location ID: Not reported
Submittal Type: Not reported
Submittal Number: Not reported
Approval Status: Not reported
Workflow Status: Not reported
Date Submitted: Not reported
Date Completed: Not reported
Township: Not reported
Work Unit: Not reported
Comments: Not reported

Map ID
 Direction
 Distance
 Elevation

MAP FINDINGS

Site

Database(s)

EDR ID Number
 EPA ID Number

(Continued)

S110055360

Organization: Not reported
 Contact: Not reported
 Contact Type: Not reported

Name: Not reported
 Address: 2245 W STADIUM
 City,State,Zip: ANN ARBOR TOWNSHIP, MI
 Secondary Address: Not reported
 BEA Number: 163
 District: Jackson
 Date Received: 01/15/1999
 Submitter Name: Leo Fox
 Petition Determination: No Request
 Petition Disclosure: 0
 Category: N
 Determination 20107A: No Request
 Reviewer: hisket
 Division Assigned: STD
 Location ID: Not reported
 Submittal Type: Not reported
 Submittal Number: Not reported
 Approval Status: Not reported
 Workflow Status: Not reported
 Date Submitted: Not reported
 Date Completed: Not reported
 Township: Not reported
 Work Unit: Not reported
 Comments: Not reported
 Organization: Not reported
 Contact: Not reported
 Contact Type: Not reported

D17
WSW
1/4-1/2
0.463 mi.
2444 ft.

COMMERCIAL PROPERTY
2245 W STADIUM BLVD
ANN ARBOR, MI 48103
Site 4 of 5 in cluster D

LUST **S103724115**
INVENTORY **N/A**
BEA

Relative:
Higher
Actual:
935 ft.

LUST:
 Name: COMMERCIAL PROPERTY
 Address: 2245 W STADIUM BLVD
 City,State,Zip: ANN ARBOR, MI 48103
 Facility ID: 50002363
 Source: Not reported
 Owner Name: County Road Commission, Menominee
 Owner Address: Not reported
 Owner City,St,Zip: Not reported
 Owner Contact: Not reported
 Owner Phone: Not reported
 Country: Not reported
 District: Jackson
 Site Name: Commercial Property
 Latitude: 42.26123
 Longitude: -83.71817
 Date of Collection: Not reported
 Method of Collection: The geographic coordinate determination method based on address matching-house number.
 Accuracy: 100

Map ID
Direction
Distance
Elevation

MAP FINDINGS

Site

Database(s)

EDR ID Number
EPA ID Number

COMMERCIAL PROPERTY (Continued)

S103724115

Accuracy Value Unit: Not reported
Horizontal Data: North American Datum of 1983
Point Line Area: Not reported
Desc Category: Not reported
Regulatory Program: Not reported
Risk Condition: Not reported
Project Manager: Not reported
Senate District: Not reported
House District: Not reported
US Congressional District: Not reported

Leak Number: 29686
Release Date: 01/19/1999
Substance Released: Not reported
Release Status: Open
Release Closed Date: Not reported

INVENTORY:

Name: COMMERCIAL PROPERTY
Address: 2245 W STADIUM BLVD
City,State,Zip: ANN ARBOR, MI 48103
Township: Ann Arbor
District: Jackson
Data Source: Risks Not Determined
Lust Name: Commercial Property
Regulatory Program: 213
Release Status: Open
Project Manager: Wilde, Dan
Latitude: 42.261238
Longitude: -83.718175

BEA:

Name: COMMERCIAL PROPERTY
Address: 2245 W STADIUM BLVD
City,State,Zip: ANN ARBOR, MI 48103
Secondary Address: Not reported
BEA Number: Not reported
District: Not reported
Date Received: 01/15/1999
Submitter Name: Not reported
Petition Determination: Not reported
Petition Disclosure: Not reported
Category: Not reported
Determination 20107A: Not reported
Reviewer: Not reported
Division Assigned: Not reported
Location ID: 50002363
Submittal Type: Baseline Environmental Assessment
Submittal Number: B199900163JK
Approval Status: RRD Received
Workflow Status: Submitted
Date Submitted: 2004-01-31 07:29:04
Date Completed: Not reported
Township: Ann Arbor
Work Unit: Jackson
Comments: Not reported
Organization: Leo Fox

Map ID
Direction
Distance
Elevation

MAP FINDINGS

Site

Database(s)

EDR ID Number
EPA ID Number

COMMERCIAL PROPERTY (Continued)

S103724115

Contact:	same
Contact Type:	Submitter Contact
Name:	COMMERCIAL PROPERTY
Address:	2245 W STADIUM BLVD
City,State,Zip:	ANN ARBOR, MI 48103
Secondary Address:	Not reported
BEA Number:	Not reported
District:	Not reported
Date Received:	01/16/2007
Submitter Name:	Not reported
Petition Determination:	Not reported
Petition Disclosure:	Not reported
Category:	Not reported
Determination 20107A:	Not reported
Reviewer:	Not reported
Division Assigned:	Not reported
Location ID:	50002363
Submittal Type:	Baseline Environmental Assessment
Submittal Number:	B200700796JK
Approval Status:	RRD Received
Workflow Status:	Submitted
Date Submitted:	2007-01-18 11:35:11
Date Completed:	Not reported
Township:	Ann Arbor
Work Unit:	Jackson
Comments:	Not reported
Organization:	April Restaurants
Contact:	Christopher Johnson
Contact Type:	Submitter Contact
Name:	COMMERCIAL PROPERTY
Address:	2245 W STADIUM BLVD
City,State,Zip:	ANN ARBOR, MI 48103
Secondary Address:	Not reported
BEA Number:	Not reported
District:	Not reported
Date Received:	06/16/2004
Submitter Name:	Not reported
Petition Determination:	Not reported
Petition Disclosure:	Not reported
Category:	Not reported
Determination 20107A:	Not reported
Reviewer:	Not reported
Division Assigned:	Not reported
Location ID:	50002363
Submittal Type:	Baseline Environmental Assessment
Submittal Number:	B200400555JK
Approval Status:	RRD Received
Workflow Status:	Submitted
Date Submitted:	2004-06-16 14:27:28
Date Completed:	Not reported
Township:	Ann Arbor
Work Unit:	Jackson
Comments:	Not reported
Organization:	KFC US Properties Inc
Contact:	Julie Reese

Map ID
Direction
Distance
Elevation

MAP FINDINGS

Site

Database(s)

EDR ID Number
EPA ID Number

COMMERCIAL PROPERTY (Continued)

S103724115

Contact Type: Submitter Contact

F18
SW
1/4-1/2
0.463 mi.
2444 ft.

SPEEDWAY #8707
2020 W STADIUM BLVD
ANN ARBOR, MI 48103

Site 1 of 2 in cluster F

LUST 1000772800
UST N/A
Financial Assurance
WDS

Relative:
Higher
Actual:
921 ft.

LUST:

Name: SPEEDWAY #8707
Address: 2020 W STADIUM BLVD
City,State,Zip: ANN ARBOR, MI 48103
Facility ID: 16385
Source: Not reported
Owner Name: Arnold, Jerry
Owner Address: Not reported
Owner City,St,Zip: Not reported
Owner Contact: Not reported
Owner Phone: 734-891-1523
Country: Not reported
District: Jackson
Site Name: Total Station #2571
Latitude: 42.27087
Longitude: -83.77377
Date of Collection: Not reported
Method of Collection: The geographic coordinate determination method based on GPS code measurements (pseudo range) standard positioning service (SA Off).
Accuracy: 40
Accuracy Value Unit: Not reported
Horizontal Data: North American Datum of 1983
Point Line Area: Not reported
Desc Category: Not reported
Regulatory Program: Not reported
Risk Condition: Not reported
Project Manager: Not reported
Senate District: Not reported
House District: Not reported
US Congressional District: Not reported

Leak Number: 15726
Release Date: 02/23/1990
Substance Released: Not reported
Release Status: Closed
Release Closed Date: 12/08/1999

Leak Number: 19844
Release Date: 06/08/1992
Substance Released: Not reported
Release Status: Closed
Release Closed Date: 12/08/1999

Leak Number: 2090
Release Date: 08/26/2000
Substance Released: Not reported
Release Status: Closed
Release Closed Date: 03/20/2001

Leak Number: 21916

Map ID
Direction
Distance
Elevation

MAP FINDINGS

Site

Database(s)

EDR ID Number
EPA ID Number

SPEEDWAY #8707 (Continued)

1000772800

Release Date: 10/07/1993
Substance Released: Not reported
Release Status: Closed
Release Closed Date: 12/08/1999

Leak Number: C-0321-90
Release Date: 02/23/1990
Substance Released: Not reported
Release Status: Closed
Release Closed Date: 12/08/1999

Leak Number: C-0800-00
Release Date: 08/26/2000
Substance Released: Unknown
Release Status: Closed
Release Closed Date: 03/20/2001

Leak Number: C-0932-92
Release Date: 06/08/1992
Substance Released: Unknown
Release Status: Closed
Release Closed Date: 12/08/1999

Leak Number: C-1237-93
Release Date: 10/07/1993
Substance Released: Gasoline
Release Status: Closed
Release Closed Date: 12/08/1999

UST:

Name: SPEEDWAY #8707
Address: 2020 W STADIUM BLVD
City,State,Zip: ANN ARBOR 48103-4558
Facility Type: ACTIVE
Facility ID: 00016385
Owner Name: SPEEDWAY LLC
Owner Address: PO BOX 1500
Owner City: SPRINGFIELD
Owner State: OH
Owner Zip: 45501
Owner Contact: Not reported
Owner Phone: 9378643000
Contact: Eric Swaisgood
Contact Phone: (937) 863-6513
Date of Collection: 12/15/2004
Accuracy: 40
Horizontal Datum: NAD83
Accuracy Value Unit: FEET
Source: STATE OF MICHIGAN
Point Line Area: POINT
Desc Category: Plant Entrance (Freight)
Method of Collection: GPS Code Meas. Standard Positioning Service SA Off
District: Region 2 - Jackson District Office
Tank ID: 9
Capacity: 8000
Tank Status: Removed from Ground
Substance: Gasoline
Install Date: 08/20/1994

Map ID
Direction
Distance
Elevation

MAP FINDINGS

Site

Database(s)

EDR ID Number
EPA ID Number

SPEEDWAY #8707 (Continued)

1000772800

Remove Date: 10/12/2000
Tank Number: Not reported
Tank Details Compartments: Not reported
Tank Release Detection: Not reported
Pipe Release Detection: Not reported
Piping Material: Not reported
Piping Type: Not reported
Tank Construction: Not reported
Impressed Device: Not reported
Latitude: 42.27087
Longitude: -83.77377

Name: SPEEDWAY #8707
Address: 2020 W STADIUM BLVD
City,State,Zip: ANN ARBOR 48103-4558
Facility Type: ACTIVE
Facility ID: 00016385
Owner Name: SPEEDWAY LLC
Owner Address: PO BOX 1500
Owner City: SPRINGFIELD
Owner State: OH
Owner Zip: 45501
Owner Contact: Not reported
Owner Phone: 9378643000
Contact: Eric Swaisgood
Contact Phone: (937) 863-6513
Date of Collection: 12/15/2004
Accuracy: 40
Horizontal Datum: NAD83
Accuracy Value Unit: FEET
Source: STATE OF MICHIGAN
Point Line Area: POINT
Desc Category: Plant Entrance (Freight)
Method of Collection: GPS Code Meas. Standard Positioning Service SA Off
District: Region 2 - Jackson District Office
Tank ID: 8
Capacity: 15000
Tank Status: Removed from Ground
Substance: Gasoline
Install Date: 08/20/1994
Remove Date: 10/12/2000
Tank Number: Not reported
Tank Details Compartments: Not reported
Tank Release Detection: Not reported
Pipe Release Detection: Not reported
Piping Material: Not reported
Piping Type: Not reported
Tank Construction: Not reported
Impressed Device: Not reported
Latitude: 42.27087
Longitude: -83.77377

Name: SPEEDWAY #8707
Address: 2020 W STADIUM BLVD
City,State,Zip: ANN ARBOR 48103-4558
Facility Type: ACTIVE
Facility ID: 00016385

Map ID
Direction
Distance
Elevation

MAP FINDINGS

Site

Database(s)

EDR ID Number
EPA ID Number

SPEEDWAY #8707 (Continued)

1000772800

Owner Name: SPEEDWAY LLC
Owner Address: PO BOX 1500
Owner City: SPRINGFIELD
Owner State: OH
Owner Zip: 45501
Owner Contact: Not reported
Owner Phone: 9378643000
Contact: Eric Swaisgood
Contact Phone: (937) 863-6513
Date of Collection: 12/15/2004
Accuracy: 40
Horizontal Datum: NAD83
Accuracy Value Unit: FEET
Source: STATE OF MICHIGAN
Point Line Area: POINT
Desc Category: Plant Entrance (Freight)
Method of Collection: GPS Code Meas. Standard Positioning Service SA Off
District: Region 2 - Jackson District Office
Tank ID: 6
Capacity: 550
Tank Status: Removed from Ground
Substance: Used Oil
Install Date: Not reported
Remove Date: 05/18/1994
Tank Number: Not reported
Tank Details Compartments: Not reported
Tank Release Detection: Not reported
Pipe Release Detection: Not reported
Piping Material: Not reported
Piping Type: Not reported
Tank Construction: Not reported
Impressed Device: Not reported
Latitude: 42.27087
Longitude: -83.77377

Name: SPEEDWAY #8707
Address: 2020 W STADIUM BLVD
City,State,Zip: ANN ARBOR 48103-4558
Facility Type: ACTIVE
Facility ID: 00016385
Owner Name: SPEEDWAY LLC
Owner Address: PO BOX 1500
Owner City: SPRINGFIELD
Owner State: OH
Owner Zip: 45501
Owner Contact: Not reported
Owner Phone: 9378643000
Contact: Not reported
Contact Phone: Not reported
Date of Collection: Not reported
Accuracy: Not reported
Horizontal Datum: Not reported
Accuracy Value Unit: Not reported
Source: Not reported
Point Line Area: Not reported
Desc Category: Not reported
Method of Collection: Not reported

Map ID
Direction
Distance
Elevation

MAP FINDINGS

Site

Database(s)

EDR ID Number
EPA ID Number

SPEEDWAY #8707 (Continued)

1000772800

District: Not reported
Tank ID: 5
Capacity: 550
Tank Status: Removed from Ground
Substance: Other(FUEL OIL)
Install Date: 04/22/1963
Remove Date: 05/18/1994
Tank Number: Not reported
Tank Details Compartments: Not reported
Tank Release Detection: Not reported
Pipe Release Detection: Not reported
Piping Material: Not reported
Piping Type: Not reported
Tank Construction: Not reported
Impressed Device: Not reported
Latitude: Not reported
Longitude: Not reported

Name: SPEEDWAY #8707
Address: 2020 W STADIUM BLVD
City,State,Zip: ANN ARBOR 48103-4558
Facility Type: ACTIVE
Facility ID: 00016385
Owner Name: SPEEDWAY LLC
Owner Address: PO BOX 1500
Owner City: SPRINGFIELD
Owner State: OH
Owner Zip: 45501
Owner Contact: Not reported
Owner Phone: 9378643000
Contact: Eric Swaisgood
Contact Phone: (937) 863-6513
Date of Collection: 12/15/2004
Accuracy: 40
Horizontal Datum: NAD83
Accuracy Value Unit: FEET
Source: STATE OF MICHIGAN
Point Line Area: POINT
Desc Category: Plant Entrance (Freight)
Method of Collection: GPS Code Meas. Standard Positioning Service SA Off
District: Region 2 - Jackson District Office
Tank ID: 4
Capacity: 6000
Tank Status: Removed from Ground
Substance: Gasoline
Install Date: 04/22/1963
Remove Date: 05/18/1994
Tank Number: Not reported
Tank Details Compartments: Not reported
Tank Release Detection: Not reported
Pipe Release Detection: Not reported
Piping Material: Not reported
Piping Type: Not reported
Tank Construction: Not reported
Impressed Device: Not reported
Latitude: 42.27087
Longitude: -83.77377

Map ID
Direction
Distance
Elevation

MAP FINDINGS

Site

Database(s)

EDR ID Number
EPA ID Number

SPEEDWAY #8707 (Continued)

1000772800

Name: SPEEDWAY #8707
Address: 2020 W STADIUM BLVD
City,State,Zip: ANN ARBOR 48103-4558
Facility Type: ACTIVE
Facility ID: 00016385
Owner Name: SPEEDWAY LLC
Owner Address: PO BOX 1500
Owner City: SPRINGFIELD
Owner State: OH
Owner Zip: 45501
Owner Contact: Not reported
Owner Phone: 9378643000
Contact: Eric Swaisgood
Contact Phone: (937) 863-6513
Date of Collection: 12/15/2004
Accuracy: 40
Horizontal Datum: NAD83
Accuracy Value Unit: FEET
Source: STATE OF MICHIGAN
Point Line Area: POINT
Desc Category: Plant Entrance (Freight)
Method of Collection: GPS Code Meas. Standard Positioning Service SA Off
District: Region 2 - Jackson District Office
Tank ID: 3
Capacity: 6000
Tank Status: Removed from Ground
Substance: Gasoline
Install Date: 04/22/1963
Remove Date: 05/18/1994
Tank Number: Not reported
Tank Details Compartments: Not reported
Tank Release Detection: Not reported
Pipe Release Detection: Not reported
Piping Material: Not reported
Piping Type: Not reported
Tank Construction: Not reported
Impressed Device: Not reported
Latitude: 42.27087
Longitude: -83.77377

Name: SPEEDWAY #8707
Address: 2020 W STADIUM BLVD
City,State,Zip: ANN ARBOR 48103-4558
Facility Type: ACTIVE
Facility ID: 00016385
Owner Name: SPEEDWAY LLC
Owner Address: PO BOX 1500
Owner City: SPRINGFIELD
Owner State: OH
Owner Zip: 45501
Owner Contact: Not reported
Owner Phone: 9378643000
Contact: Eric Swaisgood
Contact Phone: (937) 863-6513
Date of Collection: 12/15/2004
Accuracy: 40
Horizontal Datum: NAD83

Map ID
Direction
Distance
Elevation

MAP FINDINGS

Site

Database(s)

EDR ID Number
EPA ID Number

SPEEDWAY #8707 (Continued)

1000772800

Accuracy Value Unit: FEET
Source: STATE OF MICHIGAN
Point Line Area: POINT
Desc Category: Plant Entrance (Freight)
Method of Collection: GPS Code Meas. Standard Positioning Service SA Off
District: Region 2 - Jackson District Office
Tank ID: 2
Capacity: 6000
Tank Status: Removed from Ground
Substance: Gasoline
Install Date: 04/22/1963
Remove Date: 05/18/1994
Tank Number: Not reported
Tank Details Compartments: Not reported
Tank Release Detection: Not reported
Pipe Release Detection: Not reported
Piping Material: Not reported
Piping Type: Not reported
Tank Construction: Not reported
Impressed Device: Not reported
Latitude: 42.27087
Longitude: -83.77377

Name: SPEEDWAY #8707
Address: 2020 W STADIUM BLVD
City,State,Zip: ANN ARBOR 48103-4558
Facility Type: ACTIVE
Facility ID: 00016385
Owner Name: SPEEDWAY LLC
Owner Address: PO BOX 1500
Owner City: SPRINGFIELD
Owner State: OH
Owner Zip: 45501
Owner Contact: Not reported
Owner Phone: 9378643000
Contact: Eric Swaisgood
Contact Phone: (937) 863-6513
Date of Collection: 12/15/2004
Accuracy: 40
Horizontal Datum: NAD83
Accuracy Value Unit: FEET
Source: STATE OF MICHIGAN
Point Line Area: POINT
Desc Category: Plant Entrance (Freight)
Method of Collection: GPS Code Meas. Standard Positioning Service SA Off
District: Region 2 - Jackson District Office
Tank ID: 15
Capacity: 4000
Tank Status: Currently In Use
Substance: Kerosene
Install Date: 10/16/2000
Remove Date: Not reported
Tank Number: Not reported
Tank Details Compartments: Not reported
Tank Release Detection: Not reported
Pipe Release Detection: Not reported
Piping Material: Not reported

Map ID
Direction
Distance
Elevation

MAP FINDINGS

Site

Database(s)

EDR ID Number
EPA ID Number

SPEEDWAY #8707 (Continued)

1000772800

Piping Type: Not reported
Tank Construction: Not reported
Impressed Device: Not reported
Latitude: 42.27087
Longitude: -83.77377

Name: SPEEDWAY #8707
Address: 2020 W STADIUM BLVD
City,State,Zip: ANN ARBOR 48103-4558
Facility Type: ACTIVE
Facility ID: 00016385
Owner Name: SPEEDWAY LLC
Owner Address: PO BOX 1500
Owner City: SPRINGFIELD
Owner State: OH
Owner Zip: 45501
Owner Contact: Not reported
Owner Phone: 9378643000
Contact: Eric Swaisgood
Contact Phone: (937) 863-6513
Date of Collection: 12/15/2004
Accuracy: 40
Horizontal Datum: NAD83
Accuracy Value Unit: FEET
Source: STATE OF MICHIGAN
Point Line Area: POINT
Desc Category: Plant Entrance (Freight)
Method of Collection: GPS Code Meas. Standard Positioning Service SA Off
District: Region 2 - Jackson District Office
Tank ID: 14
Capacity: 4000
Tank Status: Currently In Use
Substance: Diesel
Install Date: 10/16/2000
Remove Date: Not reported
Tank Number: Not reported
Tank Details Compartments: Not reported
Tank Release Detection: Not reported
Pipe Release Detection: Not reported
Piping Material: Not reported
Piping Type: Not reported
Tank Construction: Not reported
Impressed Device: Not reported
Latitude: 42.27087
Longitude: -83.77377

Name: SPEEDWAY #8707
Address: 2020 W STADIUM BLVD
City,State,Zip: ANN ARBOR 48103-4558
Facility Type: ACTIVE
Facility ID: 00016385
Owner Name: SPEEDWAY LLC
Owner Address: PO BOX 1500
Owner City: SPRINGFIELD
Owner State: OH
Owner Zip: 45501
Owner Contact: Not reported

Map ID
Direction
Distance
Elevation

MAP FINDINGS

Site

Database(s)

EDR ID Number
EPA ID Number

SPEEDWAY #8707 (Continued)

1000772800

Owner Phone: 9378643000
Contact: Eric Swaisgood
Contact Phone: (937) 863-6513
Date of Collection: 12/15/2004
Accuracy: 40
Horizontal Datum: NAD83
Accuracy Value Unit: FEET
Source: STATE OF MICHIGAN
Point Line Area: POINT
Desc Category: Plant Entrance (Freight)
Method of Collection: GPS Code Meas. Standard Positioning Service SA Off
District: Region 2 - Jackson District Office
Tank ID: 13
Capacity: 10000
Tank Status: Currently In Use
Substance: Gasoline
Install Date: 10/16/2000
Remove Date: Not reported
Tank Number: Not reported
Tank Details Compartments: Not reported
Tank Release Detection: Not reported
Pipe Release Detection: Not reported
Piping Material: Not reported
Piping Type: Not reported
Tank Construction: Not reported
Impressed Device: Not reported
Latitude: 42.27087
Longitude: -83.77377

[Click this hyperlink](#) while viewing on your computer to access 4 additional MI_UST: record(s) in the EDR Site Report.

Name: SPEEDWAY #8707
Address: 2020 W STADIUM BLVD
City,State,Zip: ANN ARBOR 48103-4558
Facility Type: ACTIVE
Facility ID: 00016385
Owner Name: SPEEDWAY LLC
Owner Address: PO BOX 1500
Owner City: SPRINGFIELD
Owner State: OH
Owner Zip: 45501
Owner Contact: Not reported
Owner Phone: 9378643000
Contact: Eric Swaisgood
Contact Phone: (937) 863-6513
Date of Collection: 12/15/2004
Accuracy: 40
Horizontal Datum: NAD83
Accuracy Value Unit: FEET
Source: STATE OF MICHIGAN
Point Line Area: POINT
Desc Category: Plant Entrance (Freight)
Method of Collection: GPS Code Meas. Standard Positioning Service SA Off
District: Region 2 - Jackson District Office
Tank ID: 12
Capacity: 12000

Map ID
Direction
Distance
Elevation

MAP FINDINGS

Site

Database(s)

EDR ID Number
EPA ID Number

SPEEDWAY #8707 (Continued)

1000772800

Tank Status: Currently In Use
 Substance: Gasoline
 Install Date: 10/16/2000
 Remove Date: Not reported
 Tank Number: Not reported
 Tank Details Compartments: Not reported
 Tank Release Detection: Not reported
 Pipe Release Detection: Not reported
 Piping Material: Not reported
 Piping Type: Not reported
 Tank Construction: Not reported
 Impressed Device: Not reported
 Latitude: 42.27087
 Longitude: -83.77377

FINANCIAL ASSURANCE 3:

Name: SPEEDWAY #8707
 Address: 2020 W STADIUM BLVD
 City,State,Zip: ANN ARBOR, MI 48103-4558
 Facility ID: 00016385
 Exempt: No
 Expiration Date: 12/18/2022
 Bond Rating Tests: Not reported
 Commercial Insurance: CHECKED
 Guarantee: Not reported
 Letter of Credit: Not reported
 Risk Retention Group: Not reported
 Self Insurance: Not reported
 State Funds: Not reported
 Surety Bond: Not reported
 Trust Funds: Not reported
 Year: 2021

WDS:

Name: SPEEDWAY LLC
 Address: 2020 W STADIUM BLVD
 City,State,Zip: ANN ARBOR, MI 48103
 Site Id: MID985645837
 WMD Id: 407462
 Site Specific Name: SPEEDWAY 8707
 Mailing Address: PO BOX 1500
 Mailing City/State/Zip: 45501
 Mailing County: Not reported

D19
West
1/4-1/2
0.473 mi.
2498 ft.

NORTH STAR USA
2275 W STADIUM BLVD
ANN ARBOR, MI 48103
Site 5 of 5 in cluster D

LUST **U002303293**
UST **N/A**
BEA
WDS

Relative:
Higher
Actual:
934 ft.

LUST:
 Name: NORTH STAR USA
 Address: 2275 W STADIUM BLVD
 City,State,Zip: ANN ARBOR, MI 48103
 Facility ID: 9889
 Source: Not reported
 Owner Name: ADDRESS UNKNOWN, OWNER

Map ID
Direction
Distance
Elevation

MAP FINDINGS

Site

Database(s)

EDR ID Number
EPA ID Number

NORTH STAR USA (Continued)

U002303293

Owner Address: Not reported
Owner City,St,Zip: Not reported
Owner Contact: Not reported
Owner Phone: Not reported
Country: Not reported
District: Jackson
Site Name: North Star USA
Latitude: 42.27541
Longitude: -83.77805
Date of Collection: Not reported
Method of Collection: The geographic coordinate determination method based on GPS code measurements (pseudo range) standard positioning service (SA Off).
Accuracy: 100
Accuracy Value Unit: Not reported
Horizontal Data: North American Datum of 1983
Point Line Area: Not reported
Desc Category: Not reported
Regulatory Program: Not reported
Risk Condition: Not reported
Project Manager: Not reported
Senate District: Not reported
House District: Not reported
US Congressional District: Not reported

Leak Number: 12521
Release Date: 10/20/2014
Substance Released: Gasoline
Release Status: Closed
Release Closed Date: 07/09/2015

Leak Number: 2020
Release Date: 10/19/2000
Substance Released: Not reported
Release Status: Closed
Release Closed Date: 10/03/2014

Leak Number: C-0146-14
Release Date: 10/20/2014
Substance Released: Gasoline
Release Status: Closed
Release Closed Date: 07/09/2015

Leak Number: C-0852-00
Release Date: 10/19/2000
Substance Released: Unknown
Release Status: Closed
Release Closed Date: 10/03/2014

UST:

Name: NORTH STAR USA
Address: 2275 W STADIUM BLVD
City,State,Zip: ANN ARBOR 48103-3805
Facility Type: CLOSED
Facility ID: 00009889
Owner Name: ABRAHAM MARZBAN
Owner Address: 4500 LOHR RD
Owner City: ANN ARBOR
Owner State: MI

Map ID
Direction
Distance
Elevation

MAP FINDINGS

Site

Database(s)

EDR ID Number
EPA ID Number

NORTH STAR USA (Continued)

U002303293

Owner Zip: 48108
Owner Contact: Not reported
Owner Phone: Not reported
Contact: Abraham S Marzban
Contact Phone: (734) 368-4541
Date of Collection: 10/21/2003
Accuracy: 100
Horizontal Datum: NAD83
Accuracy Value Unit: FEET
Source: STATE OF MICHIGAN
Point Line Area: POINT
Desc Category: Plant Entrance (Freight)
Method of Collection: GPS Code Meas. Standard Positioning Service SA Off
District: Region 2 - Jackson District Office
Tank ID: 9
Capacity: 6000
Tank Status: Removed from Ground
Substance: Diesel
Install Date: 08/26/1987
Remove Date: 10/27/2014
Tank Number: Not reported
Tank Details Compartments: Not reported
Tank Release Detection: Not reported
Pipe Release Detection: Not reported
Piping Material: Not reported
Piping Type: Not reported
Tank Construction: Not reported
Impressed Device: Not reported
Latitude: 42.27541
Longitude: -83.77805

Name: NORTH STAR USA
Address: 2275 W STADIUM BLVD
City,State,Zip: ANN ARBOR 48103-3805
Facility Type: CLOSED
Facility ID: 00009889
Owner Name: ABRAHAM MARZBAN
Owner Address: 4500 LOHR RD
Owner City: ANN ARBOR
Owner State: MI
Owner Zip: 48108
Owner Contact: Not reported
Owner Phone: Not reported
Contact: Abraham S Marzban
Contact Phone: (734) 368-4541
Date of Collection: 10/21/2003
Accuracy: 100
Horizontal Datum: NAD83
Accuracy Value Unit: FEET
Source: STATE OF MICHIGAN
Point Line Area: POINT
Desc Category: Plant Entrance (Freight)
Method of Collection: GPS Code Meas. Standard Positioning Service SA Off
District: Region 2 - Jackson District Office
Tank ID: 8
Capacity: 8000
Tank Status: Removed from Ground

Map ID
Direction
Distance
Elevation

MAP FINDINGS

Site

Database(s)

EDR ID Number
EPA ID Number

NORTH STAR USA (Continued)

U002303293

Substance: Gasoline
Install Date: 08/26/1987
Remove Date: 10/27/2014
Tank Number: Not reported
Tank Details Compartments: Not reported
Tank Release Detection: Not reported
Pipe Release Detection: Not reported
Piping Material: Not reported
Piping Type: Not reported
Tank Construction: Not reported
Impressed Device: Not reported
Latitude: 42.27541
Longitude: -83.77805

Name: NORTH STAR USA
Address: 2275 W STADIUM BLVD
City,State,Zip: ANN ARBOR 48103-3805
Facility Type: CLOSED
Facility ID: 00009889
Owner Name: ABRAHAM MARZBAN
Owner Address: 4500 LOHR RD
Owner City: ANN ARBOR
Owner State: MI
Owner Zip: 48108
Owner Contact: Not reported
Owner Phone: Not reported
Contact: Abraham S Marzban
Contact Phone: (734) 368-4541
Date of Collection: 10/21/2003
Accuracy: 100
Horizontal Datum: NAD83
Accuracy Value Unit: FEET
Source: STATE OF MICHIGAN
Point Line Area: POINT
Desc Category: Plant Entrance (Freight)
Method of Collection: GPS Code Meas. Standard Positioning Service SA Off
District: Region 2 - Jackson District Office
Tank ID: 7
Capacity: 10000
Tank Status: Removed from Ground
Substance: Gasoline
Install Date: 08/26/1987
Remove Date: 10/27/2014
Tank Number: Not reported
Tank Details Compartments: Not reported
Tank Release Detection: Not reported
Pipe Release Detection: Not reported
Piping Material: Not reported
Piping Type: Not reported
Tank Construction: Not reported
Impressed Device: Not reported
Latitude: 42.27541
Longitude: -83.77805

Name: NORTH STAR USA
Address: 2275 W STADIUM BLVD
City,State,Zip: ANN ARBOR 48103-3805

Map ID
Direction
Distance
Elevation

MAP FINDINGS

Site

Database(s)

EDR ID Number
EPA ID Number

NORTH STAR USA (Continued)

U002303293

Facility Type: CLOSED
Facility ID: 00009889
Owner Name: ABRAHAM MARZBAN
Owner Address: 4500 LOHR RD
Owner City: ANN ARBOR
Owner State: MI
Owner Zip: 48108
Owner Contact: Not reported
Owner Phone: Not reported
Contact: Abraham S Marzban
Contact Phone: (734) 368-4541
Date of Collection: 10/21/2003
Accuracy: 100
Horizontal Datum: NAD83
Accuracy Value Unit: FEET
Source: STATE OF MICHIGAN
Point Line Area: POINT
Desc Category: Plant Entrance (Freight)
Method of Collection: GPS Code Meas. Standard Positioning Service SA Off
District: Region 2 - Jackson District Office
Tank ID: 6
Capacity: 8000
Tank Status: Removed from Ground
Substance: Gasoline
Install Date: 08/26/1987
Remove Date: 10/27/2014
Tank Number: Not reported
Tank Details Compartments: Not reported
Tank Release Detection: Not reported
Pipe Release Detection: Not reported
Piping Material: Not reported
Piping Type: Not reported
Tank Construction: Not reported
Impressed Device: Not reported
Latitude: 42.27541
Longitude: -83.77805

Name: NORTH STAR USA
Address: 2275 W STADIUM BLVD
City,State,Zip: ANN ARBOR 48103-3805
Facility Type: CLOSED
Facility ID: 00009889
Owner Name: ABRAHAM MARZBAN
Owner Address: 4500 LOHR RD
Owner City: ANN ARBOR
Owner State: MI
Owner Zip: 48108
Owner Contact: Not reported
Owner Phone: Not reported
Contact: Abraham S Marzban
Contact Phone: (734) 368-4541
Date of Collection: 10/21/2003
Accuracy: 100
Horizontal Datum: NAD83
Accuracy Value Unit: FEET
Source: STATE OF MICHIGAN
Point Line Area: POINT

Map ID
Direction
Distance
Elevation

MAP FINDINGS

Site

Database(s)

EDR ID Number
EPA ID Number

NORTH STAR USA (Continued)

U002303293

Desc Category: Plant Entrance (Freight)
Method of Collection: GPS Code Meas. Standard Positioning Service SA Off
District: Region 2 - Jackson District Office
Tank ID: 5
Capacity: 2000
Tank Status: Removed from Ground
Substance: Kerosene
Install Date: 08/26/1987
Remove Date: 10/27/2014
Tank Number: Not reported
Tank Details Compartments: Not reported
Tank Release Detection: Not reported
Pipe Release Detection: Not reported
Piping Material: Not reported
Piping Type: Not reported
Tank Construction: Not reported
Impressed Device: Not reported
Latitude: 42.27541
Longitude: -83.77805

Name: NORTH STAR USA
Address: 2275 W STADIUM BLVD
City,State,Zip: ANN ARBOR 48103-3805
Facility Type: CLOSED
Facility ID: 00009889
Owner Name: ABRAHAM MARZBAN
Owner Address: 4500 LOHR RD
Owner City: ANN ARBOR
Owner State: MI
Owner Zip: 48108
Owner Contact: Not reported
Owner Phone: Not reported
Contact: Abraham S Marzban
Contact Phone: (734) 368-4541
Date of Collection: 10/21/2003
Accuracy: 100
Horizontal Datum: NAD83
Accuracy Value Unit: FEET
Source: STATE OF MICHIGAN
Point Line Area: POINT
Desc Category: Plant Entrance (Freight)
Method of Collection: GPS Code Meas. Standard Positioning Service SA Off
District: Region 2 - Jackson District Office
Tank ID: 4
Capacity: 8000
Tank Status: Removed from Ground
Substance: Gasoline
Install Date: 04/28/1970
Remove Date: 08/01/1987
Tank Number: Not reported
Tank Details Compartments: Not reported
Tank Release Detection: Not reported
Pipe Release Detection: Not reported
Piping Material: Not reported
Piping Type: Not reported
Tank Construction: Not reported
Impressed Device: Not reported

Map ID
Direction
Distance
Elevation

MAP FINDINGS

Site

Database(s)

EDR ID Number
EPA ID Number

NORTH STAR USA (Continued)

U002303293

Latitude: 42.27541
Longitude: -83.77805

Name: NORTH STAR USA
Address: 2275 W STADIUM BLVD
City,State,Zip: ANN ARBOR 48103-3805
Facility Type: CLOSED
Facility ID: 00009889
Owner Name: ABRAHAM MARZBAN
Owner Address: 4500 LOHR RD
Owner City: ANN ARBOR
Owner State: MI
Owner Zip: 48108
Owner Contact: Not reported
Owner Phone: Not reported
Contact: Abraham S Marzban
Contact Phone: (734) 368-4541
Date of Collection: 10/21/2003
Accuracy: 100
Horizontal Datum: NAD83
Accuracy Value Unit: FEET
Source: STATE OF MICHIGAN
Point Line Area: POINT
Desc Category: Plant Entrance (Freight)
Method of Collection: GPS Code Meas. Standard Positioning Service SA Off
District: Region 2 - Jackson District Office
Tank ID: 3
Capacity: 8000
Tank Status: Removed from Ground
Substance: Gasoline
Install Date: 04/28/1970
Remove Date: 08/01/1987
Tank Number: Not reported
Tank Details Compartments: Not reported
Tank Release Detection: Not reported
Pipe Release Detection: Not reported
Piping Material: Not reported
Piping Type: Not reported
Tank Construction: Not reported
Impressed Device: Not reported
Latitude: 42.27541
Longitude: -83.77805

Name: NORTH STAR USA
Address: 2275 W STADIUM BLVD
City,State,Zip: ANN ARBOR 48103-3805
Facility Type: CLOSED
Facility ID: 00009889
Owner Name: ABRAHAM MARZBAN
Owner Address: 4500 LOHR RD
Owner City: ANN ARBOR
Owner State: MI
Owner Zip: 48108
Owner Contact: Not reported
Owner Phone: Not reported
Contact: Abraham S Marzban
Contact Phone: (734) 368-4541

Map ID
Direction
Distance
Elevation

MAP FINDINGS

Site

Database(s)

EDR ID Number
EPA ID Number

NORTH STAR USA (Continued)

U002303293

Date of Collection: 10/21/2003
Accuracy: 100
Horizontal Datum: NAD83
Accuracy Value Unit: FEET
Source: STATE OF MICHIGAN
Point Line Area: POINT
Desc Category: Plant Entrance (Freight)
Method of Collection: GPS Code Meas. Standard Positioning Service SA Off
District: Region 2 - Jackson District Office
Tank ID: 2
Capacity: 8000
Tank Status: Removed from Ground
Substance: Gasoline
Install Date: 04/28/1970
Remove Date: 08/01/1987
Tank Number: Not reported
Tank Details Compartments: Not reported
Tank Release Detection: Not reported
Pipe Release Detection: Not reported
Piping Material: Not reported
Piping Type: Not reported
Tank Construction: Not reported
Impressed Device: Not reported
Latitude: 42.27541
Longitude: -83.77805

Name: NORTH STAR USA
Address: 2275 W STADIUM BLVD
City,State,Zip: ANN ARBOR 48103-3805
Facility Type: CLOSED
Facility ID: 00009889
Owner Name: ABRAHAM MARZBAN
Owner Address: 4500 LOHR RD
Owner City: ANN ARBOR
Owner State: MI
Owner Zip: 48108
Owner Contact: Not reported
Owner Phone: Not reported
Contact: Abraham S Marzban
Contact Phone: (734) 368-4541
Date of Collection: 10/21/2003
Accuracy: 100
Horizontal Datum: NAD83
Accuracy Value Unit: FEET
Source: STATE OF MICHIGAN
Point Line Area: POINT
Desc Category: Plant Entrance (Freight)
Method of Collection: GPS Code Meas. Standard Positioning Service SA Off
District: Region 2 - Jackson District Office
Tank ID: 10
Capacity: 6000
Tank Status: Removed from Ground
Substance: Gasohol
Install Date: 06/20/2006
Remove Date: 10/27/2014
Tank Number: Not reported
Tank Details Compartments: Not reported

Map ID
Direction
Distance
Elevation

MAP FINDINGS

Site

Database(s)

EDR ID Number
EPA ID Number

NORTH STAR USA (Continued)

U002303293

Tank Release Detection: Not reported
Pipe Release Detection: Not reported
Piping Material: Not reported
Piping Type: Not reported
Tank Construction: Not reported
Impressed Device: Not reported
Latitude: 42.27541
Longitude: -83.77805

Name: NORTH STAR USA
Address: 2275 W STADIUM BLVD
City,State,Zip: ANN ARBOR 48103-3805
Facility Type: CLOSED
Facility ID: 00009889
Owner Name: ABRAHAM MARZBAN
Owner Address: 4500 LOHR RD
Owner City: ANN ARBOR
Owner State: MI
Owner Zip: 48108
Owner Contact: Not reported
Owner Phone: Not reported
Contact: Abraham S Marzban
Contact Phone: (734) 368-4541
Date of Collection: 10/21/2003
Accuracy: 100
Horizontal Datum: NAD83
Accuracy Value Unit: FEET
Source: STATE OF MICHIGAN
Point Line Area: POINT
Desc Category: Plant Entrance (Freight)
Method of Collection: GPS Code Meas. Standard Positioning Service SA Off
District: Region 2 - Jackson District Office
Tank ID: 1
Capacity: 8000
Tank Status: Removed from Ground
Substance: Diesel
Install Date: 04/28/1970
Remove Date: 08/01/1987
Tank Number: Not reported
Tank Details Compartments: Not reported
Tank Release Detection: Not reported
Pipe Release Detection: Not reported
Piping Material: Not reported
Piping Type: Not reported
Tank Construction: Not reported
Impressed Device: Not reported
Latitude: 42.27541
Longitude: -83.77805

[Click this hyperlink](#) while viewing on your computer to access additional MI_UST: detail in the EDR Site Report.

BEA:

Name: Not reported
Address: 2275 W STADIUM
City,State,Zip: ANN ARBOR CITY, MI 48103
Secondary Address: Not reported

Map ID
Direction
Distance
Elevation

MAP FINDINGS

Site

Database(s)

EDR ID Number
EPA ID Number

NORTH STAR USA (Continued)

U002303293

BEA Number:	569
District:	Jackson
Date Received:	09/02/2004
Submitter Name:	Abraham Marzban
Petition Determination:	No Request
Petition Disclosure:	0
Category:	S
Determination 20107A:	No Request
Reviewer:	englishc
Division Assigned:	STD
Location ID:	Not reported
Submittal Type:	Not reported
Submittal Number:	Not reported
Approval Status:	Not reported
Workflow Status:	Not reported
Date Submitted:	Not reported
Date Completed:	Not reported
Township:	Not reported
Work Unit:	Not reported
Comments:	Not reported
Organization:	Not reported
Contact:	Not reported
Contact Type:	Not reported
Name:	Not reported
Address:	2275 W STADIUM
City,State,Zip:	ANN ARBOR CITY, MI 48103
Secondary Address:	Not reported
BEA Number:	570
District:	Jackson
Date Received:	09/02/2004
Submitter Name:	Charles A Gallup Revocable Living Trust
Petition Determination:	No Request
Petition Disclosure:	0
Category:	S
Determination 20107A:	No Request
Reviewer:	englishc
Division Assigned:	STD
Location ID:	Not reported
Submittal Type:	Not reported
Submittal Number:	Not reported
Approval Status:	Not reported
Workflow Status:	Not reported
Date Submitted:	Not reported
Date Completed:	Not reported
Township:	Not reported
Work Unit:	Not reported
Comments:	Not reported
Organization:	Not reported
Contact:	Not reported
Contact Type:	Not reported
Name:	NORTH STAR USA
Address:	2275 W STADIUM BLVD
City,State,Zip:	ANN ARBOR, MI 48103
Secondary Address:	Not reported
BEA Number:	Not reported

Map ID
Direction
Distance
Elevation

MAP FINDINGS

Site

Database(s)

EDR ID Number
EPA ID Number

NORTH STAR USA (Continued)

U002303293

District:	Not reported
Date Received:	09/02/2004
Submitter Name:	Not reported
Petition Determination:	Not reported
Petition Disclosure:	Not reported
Category:	Not reported
Determination 20107A:	Not reported
Reviewer:	Not reported
Division Assigned:	Not reported
Location ID:	00009889
Submittal Type:	Baseline Environmental Assessment
Submittal Number:	B200400569JK
Approval Status:	RRD Received
Workflow Status:	Submitted
Date Submitted:	2004-09-03 12:56:56
Date Completed:	Not reported
Township:	Ann Arbor
Work Unit:	Jackson
Comments:	Not reported
Organization:	Abraham Marzban
Contact:	Abraham Marzban
Contact Type:	Submitter Contact
Name:	NORTH STAR USA
Address:	2275 W STADIUM BLVD
City,State,Zip:	ANN ARBOR, MI 48103
Secondary Address:	Not reported
BEA Number:	Not reported
District:	Not reported
Date Received:	09/02/2004
Submitter Name:	Not reported
Petition Determination:	Not reported
Petition Disclosure:	Not reported
Category:	Not reported
Determination 20107A:	Not reported
Reviewer:	Not reported
Division Assigned:	Not reported
Location ID:	00009889
Submittal Type:	Baseline Environmental Assessment
Submittal Number:	B200400570JK
Approval Status:	RRD Received
Workflow Status:	Submitted
Date Submitted:	2004-09-03 13:03:55
Date Completed:	Not reported
Township:	Ann Arbor
Work Unit:	Jackson
Comments:	Not reported
Organization:	Charles A Gallup Revocable Living Trust
Contact:	Charles A. Gallup
Contact Type:	Submitter Contact
Name:	NORTH STAR USA
Address:	2275 W STADIUM BLVD
City,State,Zip:	ANN ARBOR, MI 48103
Secondary Address:	Not reported
BEA Number:	Not reported
District:	Not reported

Map ID
 Direction
 Distance
 Elevation

MAP FINDINGS

Site

Database(s)

EDR ID Number
 EPA ID Number

NORTH STAR USA (Continued)

U002303293

Date Received:	04/14/2015
Submitter Name:	Not reported
Petition Determination:	Not reported
Petition Disclosure:	Not reported
Category:	Not reported
Determination 20107A:	Not reported
Reviewer:	Not reported
Division Assigned:	Not reported
Location ID:	00009889
Submittal Type:	Baseline Environmental Assessment
Submittal Number:	B201501412JK
Approval Status:	RRD Received
Workflow Status:	Submitted
Date Submitted:	2015-04-16 14:19:56
Date Completed:	Not reported
Township:	Ann Arbor
Work Unit:	Jackson
Comments:	Category A1 Facility ID 0-0009889 REVIEW CONCLUSION: BEA is entirely of previously identified concerns, and concerns have already been dealt with appropriately.
Organization:	Onyx Management, LLC
Contact:	John W. Walsh
Contact Type:	Submitter Contact

WDS:

Name:	CLARK RETAIL ENTERPRISES INC
Address:	2275 W STADIUM BLVD
City,State,Zip:	ANN ARBOR, MI 48103
Site Id:	MID985620970
WMD Id:	405950
Site Specific Name:	CLARK #2132
Mailing Address:	3003 BUTTERFIELD RD
Mailing City/State/Zip:	60523
Mailing County:	Not reported

G20
SW
1/4-1/2
0.475 mi.
2506 ft.

LARRY'S SUNOCO
2095 WEST STADIUM BOULEVARD
ANN ARBOR CITY, MI 48103

AUL S109846394
N/A

Site 1 of 5 in cluster G

Relative:
Higher
Actual:
925 ft.

AUL:

Name:	LARRY'S SUNOCO
Address:	2095 WEST STADIUM BOULEVARD
City,State,Zip:	ANN ARBOR CITY, MI 48103
Status:	Recorded
Site Name:	Not reported
Property:	Larry's Sunoco
Land Use Restriction Type:	RC
Program Type:	Part 213
Program Support Assigned User:	Nicholas Ekel
Program Support Assigned Date:	11/23/2010
Legal Description Of Property:	Migrated
Based On The Deq Ref #:	11121304548
MDEQ Reference Number:	RC-RRD-213-04-548
Property Or Description Restricted Area:	Migrated
Lead Division:	STD

Map ID
 Direction
 Distance
 Elevation

MAP FINDINGS

Site

Database(s)

EDR ID Number
 EPA ID Number

LARRY'S SUNOCO (Continued)

S109846394

File Name Of Hyperlinked Legal Doc:	U:\\KERMIT\\11121304548.PDF
Mapped Polygons Area In Acres:	0.6883000000000002
Mapped Polygons Area In Square Miles:	0.001
Date Data Entry Started:	08/30/2011
Date Data Entry Finished:	08/30/2011
Individual Or Staff Assoc With The Mapping:	Nicholas Ekel
Program Used To Map Restricted Features:	ArcINFO 9.3 & IcoMAP 4.2
Date Legal Paperwork Stamped/Filed/Register Of Deeds:	05/30/1997
Commercial I Land Use Restriction:	0
Commercial Ii Land Use Restriction:	0
Commercial Iii Land Use Restriction:	0
Commercial Iv Land Use Restriction:	0
Industrial Land Use Restriction:	0
Residential Land Use Restriction:	0
Recreational Land Use Restriction:	0
Multiple Land-Use Restrictions:	0
Site Specific Restrictions:	0
Groundwater Consumption Restrictions:	1
Groundwater Contact Restrictions:	0
Special Well Construction Requirements:	0
Special Building Restrictions:	0
Excavation And Soil Movement Restrictions:	0
Soil Movement Requirements:	0
There Is A Restriction On All Construction:	0
Monitoring Well Protected, No Tampering Or Removal:	0
There Is An Exposure Barrier In Place:	0
There Is A Health And Safety Plan:	0
There Is A Permanent Marker On The Site:	0
Comment:	Request received on 7/16/2004
Map Comments:	20101123 - LRUR is NOT mapped in KERMIT - Nick Ekel 20110830 - LRUR is mapped in KERMIT - Nick Ekel

G21
SW
1/4-1/2
0.475 mi.
2506 ft.

LARRYS SUNOCO
2095 W STADIUM BLVD
ANN ARBOR, MI 48103
Site 2 of 5 in cluster G

LUST **U000266249**
UST **N/A**
INVENTORY
AIRS
BEA

Relative:
Higher
Actual:
925 ft.

LUST:

Name:	LARRYS SUNOCO
Address:	2095 W STADIUM BLVD
City,State,Zip:	ANN ARBOR, MI 48103
Facility ID:	18986
Source:	Not reported
Owner Name:	Service, Ken'S
Owner Address:	Not reported
Owner City,St,Zip:	Not reported
Owner Contact:	Not reported
Owner Phone:	Not reported
Country:	Not reported
District:	Jackson
Site Name:	Larrys Complete Auto
Latitude:	42.27290
Longitude:	-83.77617
Date of Collection:	Not reported
Method of Collection:	The geographic coordinate determination method based on address matching-house number.
Accuracy:	100

Map ID
Direction
Distance
Elevation

MAP FINDINGS

Site

Database(s)

EDR ID Number
EPA ID Number

LARRYS SUNOCO (Continued)

U000266249

Accuracy Value Unit: Not reported
Horizontal Data: North American Datum of 1983
Point Line Area: Not reported
Desc Category: Not reported
Regulatory Program: Not reported
Risk Condition: Not reported
Project Manager: Not reported
Senate District: Not reported
House District: Not reported
US Congressional District: Not reported

Leak Number: 2641
Release Date: 08/30/1991
Substance Released: Not reported
Release Status: Closed
Release Closed Date: 07/11/1997

Leak Number: C-1794-91
Release Date: 08/30/1991
Substance Released: Unknown
Release Status: Closed
Release Closed Date: 07/11/1997

UST:

Name: LARRYS SUNOCO
Address: 2095 W STADIUM BLVD
City,State,Zip: ANN ARBOR 48103-7011
Facility Type: CLOSED
Facility ID: 00018986
Owner Name: LARRYS SUNOCO INC
Owner Address: 2095 W STADIUM BLVD
Owner City: ANN ARBOR
Owner State: MI
Owner Zip: 48104
Owner Contact: Not reported
Owner Phone: 3127613780
Contact: SANDY SORINI
Contact Phone: (734) 761-3780
Date of Collection: 01/11/2001
Accuracy: 100
Horizontal Datum: NAD83
Accuracy Value Unit: FEET
Source: STATE OF MICHIGAN
Point Line Area: POINT
Desc Category: Plant Entrance (Freight)
Method of Collection: Address Matching-House Number
District: Region 2 - Jackson District Office
Tank ID: 9
Capacity: 10000
Tank Status: Removed from Ground
Substance: Gasoline
Install Date: 09/26/1991
Remove Date: 03/01/1997
Tank Number: Not reported
Tank Details Compartments: Not reported
Tank Release Detection: Not reported
Pipe Release Detection: Not reported
Piping Material: Not reported

Map ID
Direction
Distance
Elevation

MAP FINDINGS

Site

Database(s)

EDR ID Number
EPA ID Number

LARRYS SUNOCO (Continued)

U000266249

Piping Type: Not reported
Tank Construction: Not reported
Impressed Device: Not reported
Latitude: 42.27290
Longitude: -83.77617

Name: LARRYS SUNOCO
Address: 2095 W STADIUM BLVD
City,State,Zip: ANN ARBOR 48103-7011
Facility Type: CLOSED
Facility ID: 00018986
Owner Name: LARRYS SUNOCO INC
Owner Address: 2095 W STADIUM BLVD
Owner City: ANN ARBOR
Owner State: MI
Owner Zip: 48104
Owner Contact: Not reported
Owner Phone: 3127613780
Contact: SANDY SORINI
Contact Phone: (734) 761-3780
Date of Collection: 01/11/2001
Accuracy: 100
Horizontal Datum: NAD83
Accuracy Value Unit: FEET
Source: STATE OF MICHIGAN
Point Line Area: POINT
Desc Category: Plant Entrance (Freight)
Method of Collection: Address Matching-House Number
District: Region 2 - Jackson District Office
Tank ID: 4
Capacity: 500
Tank Status: Removed from Ground
Substance: Used Oil
Install Date: 04/29/1971
Remove Date: 09/23/1991
Tank Number: Not reported
Tank Details Compartments: Not reported
Tank Release Detection: Not reported
Pipe Release Detection: Not reported
Piping Material: Not reported
Piping Type: Not reported
Tank Construction: Not reported
Impressed Device: Not reported
Latitude: 42.27290
Longitude: -83.77617

Name: LARRYS SUNOCO
Address: 2095 W STADIUM BLVD
City,State,Zip: ANN ARBOR 48103-7011
Facility Type: CLOSED
Facility ID: 00018986
Owner Name: LARRYS SUNOCO INC
Owner Address: 2095 W STADIUM BLVD
Owner City: ANN ARBOR
Owner State: MI
Owner Zip: 48104
Owner Contact: Not reported

Map ID
Direction
Distance
Elevation

MAP FINDINGS

Site

Database(s)

EDR ID Number
EPA ID Number

LARRYS SUNOCO (Continued)

U000266249

Owner Phone: 3127613780
Contact: SANDY SORINI
Contact Phone: (734) 761-3780
Date of Collection: 01/11/2001
Accuracy: 100
Horizontal Datum: NAD83
Accuracy Value Unit: FEET
Source: STATE OF MICHIGAN
Point Line Area: POINT
Desc Category: Plant Entrance (Freight)
Method of Collection: Address Matching-House Number
District: Region 2 - Jackson District Office
Tank ID: 3
Capacity: 10000
Tank Status: Removed from Ground
Substance: Gasoline
Install Date: 04/29/1971
Remove Date: 09/23/1991
Tank Number: Not reported
Tank Details Compartments: Not reported
Tank Release Detection: Not reported
Pipe Release Detection: Not reported
Piping Material: Not reported
Piping Type: Not reported
Tank Construction: Not reported
Impressed Device: Not reported
Latitude: 42.27290
Longitude: -83.77617

Name: LARRYS SUNOCO
Address: 2095 W STADIUM BLVD
City,State,Zip: ANN ARBOR 48103-7011
Facility Type: CLOSED
Facility ID: 00018986
Owner Name: LARRYS SUNOCO INC
Owner Address: 2095 W STADIUM BLVD
Owner City: ANN ARBOR
Owner State: MI
Owner Zip: 48104
Owner Contact: Not reported
Owner Phone: 3127613780
Contact: SANDY SORINI
Contact Phone: (734) 761-3780
Date of Collection: 01/11/2001
Accuracy: 100
Horizontal Datum: NAD83
Accuracy Value Unit: FEET
Source: STATE OF MICHIGAN
Point Line Area: POINT
Desc Category: Plant Entrance (Freight)
Method of Collection: Address Matching-House Number
District: Region 2 - Jackson District Office
Tank ID: 2
Capacity: 6000
Tank Status: Removed from Ground
Substance: Gasoline
Install Date: 04/29/1971

Map ID
Direction
Distance
Elevation

MAP FINDINGS

Site

Database(s)

EDR ID Number
EPA ID Number

LARRYS SUNOCO (Continued)

U000266249

Remove Date: 09/23/1991
Tank Number: Not reported
Tank Details Compartments: Not reported
Tank Release Detection: Not reported
Pipe Release Detection: Not reported
Piping Material: Not reported
Piping Type: Not reported
Tank Construction: Not reported
Impressed Device: Not reported
Latitude: 42.27290
Longitude: -83.77617

Name: LARRYS SUNOCO
Address: 2095 W STADIUM BLVD
City,State,Zip: ANN ARBOR 48103-7011
Facility Type: CLOSED
Facility ID: 00018986
Owner Name: LARRYS SUNOCO INC
Owner Address: 2095 W STADIUM BLVD
Owner City: ANN ARBOR
Owner State: MI
Owner Zip: 48104
Owner Contact: Not reported
Owner Phone: 3127613780
Contact: SANDY SORINI
Contact Phone: (734) 761-3780
Date of Collection: 01/11/2001
Accuracy: 100
Horizontal Datum: NAD83
Accuracy Value Unit: FEET
Source: STATE OF MICHIGAN
Point Line Area: POINT
Desc Category: Plant Entrance (Freight)
Method of Collection: Address Matching-House Number
District: Region 2 - Jackson District Office
Tank ID: 11
Capacity: 8000
Tank Status: Removed from Ground
Substance: Gasoline
Install Date: 09/26/1991
Remove Date: 03/01/1997
Tank Number: Not reported
Tank Details Compartments: Not reported
Tank Release Detection: Not reported
Pipe Release Detection: Not reported
Piping Material: Not reported
Piping Type: Not reported
Tank Construction: Not reported
Impressed Device: Not reported
Latitude: 42.27290
Longitude: -83.77617

Name: LARRYS SUNOCO
Address: 2095 W STADIUM BLVD
City,State,Zip: ANN ARBOR 48103-7011
Facility Type: CLOSED
Facility ID: 00018986

Map ID
Direction
Distance
Elevation

MAP FINDINGS

Site

Database(s)

EDR ID Number
EPA ID Number

LARRYS SUNOCO (Continued)

U000266249

Owner Name: LARRYS SUNOCO INC
Owner Address: 2095 W STADIUM BLVD
Owner City: ANN ARBOR
Owner State: MI
Owner Zip: 48104
Owner Contact: Not reported
Owner Phone: 3127613780
Contact: SANDY SORINI
Contact Phone: (734) 761-3780
Date of Collection: 01/11/2001
Accuracy: 100
Horizontal Datum: NAD83
Accuracy Value Unit: FEET
Source: STATE OF MICHIGAN
Point Line Area: POINT
Desc Category: Plant Entrance (Freight)
Method of Collection: Address Matching-House Number
District: Region 2 - Jackson District Office
Tank ID: 10
Capacity: 8000
Tank Status: Removed from Ground
Substance: Diesel
Install Date: 09/26/1991
Remove Date: 03/07/1997
Tank Number: Not reported
Tank Details Compartments: Not reported
Tank Release Detection: Not reported
Pipe Release Detection: Not reported
Piping Material: Not reported
Piping Type: Not reported
Tank Construction: Not reported
Impressed Device: Not reported
Latitude: 42.27290
Longitude: -83.77617

Name: LARRYS SUNOCO
Address: 2095 W STADIUM BLVD
City,State,Zip: ANN ARBOR 48103-7011
Facility Type: CLOSED
Facility ID: 00018986
Owner Name: LARRYS SUNOCO INC
Owner Address: 2095 W STADIUM BLVD
Owner City: ANN ARBOR
Owner State: MI
Owner Zip: 48104
Owner Contact: Not reported
Owner Phone: 3127613780
Contact: SANDY SORINI
Contact Phone: (734) 761-3780
Date of Collection: 01/11/2001
Accuracy: 100
Horizontal Datum: NAD83
Accuracy Value Unit: FEET
Source: STATE OF MICHIGAN
Point Line Area: POINT
Desc Category: Plant Entrance (Freight)
Method of Collection: Address Matching-House Number

Map ID
Direction
Distance
Elevation

MAP FINDINGS

Site

Database(s)

EDR ID Number
EPA ID Number

LARRYS SUNOCO (Continued)

U000266249

District: Region 2 - Jackson District Office
Tank ID: 1
Capacity: 6000
Tank Status: Removed from Ground
Substance: Gasoline
Install Date: 04/29/1971
Remove Date: 09/23/1991
Tank Number: Not reported
Tank Details Compartments: Not reported
Tank Release Detection: Not reported
Pipe Release Detection: Not reported
Piping Material: Not reported
Piping Type: Not reported
Tank Construction: Not reported
Impressed Device: Not reported
Latitude: 42.27290
Longitude: -83.77617

INVENTORY:

Name: LARRYS SUNOCO
Address: 2095 W STADIUM BLVD
City,State,Zip: ANN ARBOR, MI 48103
Township: Ann Arbor
District: Jackson
Data Source: Risk Controlled
Lust Name: Larrys Complete Auto
Regulatory Program: 213
Release Status: Closed
Project Manager: Wilde, Dan
Latitude: 42.272902
Longitude: -83.776175

AIRS:

Name: LARRY'S SUNOCO
Address: 2095 W STADIUM BLVD
City,State,Zip: ANN ARBOR, MI 48103
State Registration Number: N5176
Naics Code: Not reported
Contact Email: Not reported
Contact Name: BONITA LINDER
Contact Phone: Not reported
Contact Address: (same as site address)
Contact City,St,Zip: Not reported
Permit Number: 16-94
Date Received: 01/14/1994
Application Reason: SOIL REMEDIATION
Record Type: Not reported
State County FIPS: Not reported
Facility Category: Not reported
SIC Primary: Not reported
Tribal Code: Not reported
Facility Status Code: Not reported
Facility Status: Active
Supplemental Location Text: Not reported
Business Name: Not reported
Principal Product: Not reported

Map ID
Direction
Distance
Elevation

MAP FINDINGS

Site

Database(s)

EDR ID Number
EPA ID Number

LARRYS SUNOCO (Continued)

U000266249

Principal Product Description: Not reported
UTM Zone (Geo Coordinates Universal Transverse Mercator System): Not reported
UTM Horizontal Coord: Not reported
UTM Vertical Coord: Not reported
Mailing Name: Not reported
Mailing Contact Person: Not reported
Mailing Street: Not reported
Mailing City: Not reported
Mailing State: Not reported
Mailing Zip: Not reported
Mailing Zip 4 Extension: Not reported
Compliance Person: Not reported
Compliance Area Code: Not reported
Compliance Phone Number: Not reported
Emission Inventory Contact Person: Not reported
EI Contact Area Code: Not reported
EI Contact Phone Number: Not reported
Permit Contact Person: Not reported
Permit Contact Person Area Code: Not reported
Permit Contact Person Phone Number: Not reported
Federal Employer Id Number: Not reported
Of Employees: Not reported
Reporting Year: Not reported
Date Record Was Created: Not reported

BEA:

Name: LARRYS SUNOCO
Address: 2095 W STADIUM BLVD
City,State,Zip: ANN ARBOR, MI 48103
Secondary Address: Not reported
BEA Number: Not reported
District: Not reported
Date Received: 04/16/1997
Submitter Name: Not reported
Petition Determination: Not reported
Petition Disclosure: Not reported
Category: Not reported
Determination 20107A: Not reported
Reviewer: Not reported
Division Assigned: Not reported
Location ID: 00018986
Submittal Type: Baseline Environmental Assessment
Submittal Number: P199700065JK
Approval Status: RRD Received
Workflow Status: Submitted
Date Submitted: 2004-01-31 07:29:04
Date Completed: Not reported
Township: Ann Arbor
Work Unit: Jackson
Comments: Not reported
Organization: Naylor Chrysler Plymouth Jeep Eagle
Contact: Mr. Michael J. Kendall, CHMM
Contact Type: Submitter Contact

Name: LARRYS SUNOCO
Address: 2095 W STADIUM BLVD
City,State,Zip: ANN ARBOR, MI 48103

Map ID
 Direction
 Distance
 Elevation

MAP FINDINGS

Site

Database(s)

EDR ID Number
 EPA ID Number

LARRYS SUNOCO (Continued)

U000266249

Secondary Address: Not reported
 BEA Number: Not reported
 District: Not reported
 Date Received: 08/12/2008
 Submitter Name: Not reported
 Petition Determination: Not reported
 Petition Disclosure: Not reported
 Category: Not reported
 Determination 20107A: Not reported
 Reviewer: Not reported
 Division Assigned: Not reported
 Location ID: 00018986
 Submittal Type: Baseline Environmental Assessment
 Submittal Number: B200800918JK
 Approval Status: RRD Received
 Workflow Status: Submitted
 Date Submitted: 2008-08-13 09:27:29
 Date Completed: Not reported
 Township: Ann Arbor
 Work Unit: Jackson
 Comments: Not reported
 Organization: IHS Automotive
 Contact: Erik Peterson
 Contact Type: Submitter Contact

G22
SW
 1/4-1/2
 0.475 mi.
 2506 ft.

2095 W STADIUM
ANN ARBOR TOWNSHIP, MI
 Site 3 of 5 in cluster G

BEA S110055359
N/A

Relative:
Higher
Actual:
925 ft.

BEA:
 Name: Not reported
 Address: 2095 W STADIUM
 City,State,Zip: ANN ARBOR TOWNSHIP, MI
 Secondary Address: Not reported
 BEA Number: 65
 District: Jackson
 Date Received: 04/16/1997
 Submitter Name: Naylor Chrysler Plymouth Jeep Eagle
 Petition Determination: Affirmed
 Petition Disclosure: 1
 Category: S
 Determination 20107A: Affirmed
 Reviewer: temppm
 Division Assigned: STD
 Location ID: Not reported
 Submittal Type: Not reported
 Submittal Number: Not reported
 Approval Status: Not reported
 Workflow Status: Not reported
 Date Submitted: Not reported
 Date Completed: Not reported
 Township: Not reported
 Work Unit: Not reported
 Comments: Not reported
 Organization: Not reported
 Contact: Not reported

Map ID
Direction
Distance
Elevation

MAP FINDINGS

Site

Database(s)

EDR ID Number
EPA ID Number

(Continued)

S110055359

Contact Type: Not reported

G23 **COMMERCIAL PROPERTY**
SW **2095 W STADIUM**
1/4-1/2 **ANN ARBOR CITY, MI 48103**
0.475 mi.
2506 ft. **Site 4 of 5 in cluster G**

BEA **S109171420**
WDS **N/A**

Relative:
Higher
Actual:
925 ft.

BEA:
Name: COMMERCIAL PROPERTY
Address: 2095 W STADIUM
City,State,Zip: ANN ARBOR CITY, MI 48103
Secondary Address: Not reported
BEA Number: 918
District: Jackson
Date Received: 08/12/2008
Submitter Name: IHS Automotive
Petition Determination: No Request
Petition Disclosure: 0
Category: S
Determination 20107A: No Request
Reviewer: hisket
Division Assigned: STD
Location ID: Not reported
Submittal Type: Not reported
Submittal Number: Not reported
Approval Status: Not reported
Workflow Status: Not reported
Date Submitted: Not reported
Date Completed: Not reported
Township: Not reported
Work Unit: Not reported
Comments: Not reported
Organization: Not reported
Contact: Not reported
Contact Type: Not reported

WDS:
Name: SUN OIL CO
Address: 2095 W STADIUM BLVD
City,State,Zip: ANN ARBOR, MI 48103
Site Id: MIG000020112
WMD Id: 453093
Site Specific Name: SUN OIL CO
Mailing Address: 2095 W STADIUM BLVD
Mailing City/State/Zip: 48103
Mailing County: WASHTENAW

MAP FINDINGS

Map ID
Direction
Distance
Elevation

Site

Database(s)

EDR ID Number
EPA ID Number

E24
WSW
1/4-1/2
0.482 mi.
2547 ft.

2241-2251 WEST LIBERTY STREET, ANN ARBOR
2241-2251 WEST LIBERTY STREET
WASHTENAW (County), MI 48103

BEA **S127826320**
N/A

Site 2 of 2 in cluster E

Relative:
Higher
Actual:
942 ft.

BEA:
Name: 2241-2251 WEST LIBERTY STREET, ANN ARBOR
Address: 2241-2251 WEST LIBERTY STREET
City,State,Zip: MI 48103
Secondary Address: Not reported
BEA Number: Not reported
District: Not reported
Date Received: 02/20/2019
Submitter Name: Not reported
Petition Determination: Not reported
Petition Disclosure: Not reported
Category: Not reported
Determination 20107A: Not reported
Reviewer: Not reported
Division Assigned: Not reported
Location ID: 81000649
Submittal Type: Baseline Environmental Assessment
Submittal Number: 81000649-BEA-1
Approval Status: RRD Received
Workflow Status: Submitted
Date Submitted: 2019-02-26 00:00:00
Date Completed: 2/11/2019
Township: Scio
Work Unit: Jackson
Comments: Not reported
Organization: Not reported
Contact: Not reported
Contact Type: Not reported

G25
SW
1/4-1/2
0.487 mi.
2573 ft.

USPS
2075 W STADIUM BLVD
ANN ARBOR, MI 48103

LUST **1000531270**
UST **N/A**
WDS

Site 5 of 5 in cluster G

Relative:
Higher
Actual:
925 ft.

LUST:
Name: USPS
Address: 2075 W STADIUM BLVD
City,State,Zip: ANN ARBOR, MI 48103
Facility ID: 10206
Source: Not reported
Owner Name: LLC, Speedway
Owner Address: Not reported
Owner City,St,Zip: Not reported
Owner Contact: Not reported
Owner Phone: (937) 864-3000
Country: Not reported
District: Jackson
Site Name: Usps
Latitude: 42.27217
Longitude: -83.77569
Date of Collection: Not reported
Method of Collection: The geographic coordinate determination method based on address matching-house number.

Map ID
Direction
Distance
Elevation

MAP FINDINGS

Site

Database(s)

EDR ID Number
EPA ID Number

USPS (Continued)

1000531270

Accuracy: 100
Accuracy Value Unit: Not reported
Horizontal Data: North American Datum of 1983
Point Line Area: Not reported
Desc Category: Not reported
Regulatory Program: Not reported
Risk Condition: Not reported
Project Manager: Not reported
Senate District: Not reported
House District: Not reported
US Congressional District: Not reported

Leak Number: 26840
Release Date: 05/06/1997
Substance Released: Not reported
Release Status: Closed
Release Closed Date: 08/27/1997

Leak Number: C-0291-97
Release Date: 05/15/1997
Substance Released: Gasoline,Unknown
Release Status: Closed
Release Closed Date: 08/27/1997

UST:

Name: USPS
Address: 2075 W STADIUM BLVD
City,State,Zip: ANN ARBOR 48103-7011
Facility Type: CLOSED
Facility ID: 00010206
Owner Name: UNITED STATES POSTAL SERVICE
Owner Address: 222 S RIVERSIDE PLAZA SUITE #1200
Owner City: CHICAGO
Owner State: IL
Owner Zip: 60606-5902
Owner Contact: Not reported
Owner Phone: 3126695960
Contact: KARL KARNAY
Contact Phone: (313) 226-8656
Date of Collection: 01/11/2001
Accuracy: 100
Horizontal Datum: NAD83
Accuracy Value Unit: FEET
Source: STATE OF MICHIGAN
Point Line Area: POINT
Desc Category: Plant Entrance (Freight)
Method of Collection: Address Matching-House Number
District: Region 2 - Jackson District Office
Tank ID: 3
Capacity: 10000
Tank Status: Removed from Ground
Substance: Gasoline
Install Date: 01/01/1989
Remove Date: 05/05/1997
Tank Number: Not reported
Tank Details Compartments: Not reported
Tank Release Detection: Not reported
Pipe Release Detection: Not reported

Map ID
Direction
Distance
Elevation

MAP FINDINGS

Site

Database(s)

EDR ID Number
EPA ID Number

USPS (Continued)

1000531270

Piping Material: Not reported
Piping Type: Not reported
Tank Construction: Not reported
Impressed Device: Not reported
Latitude: 42.27217
Longitude: -83.77569

Name: USPS
Address: 2075 W STADIUM BLVD
City,State,Zip: ANN ARBOR 48103-7011
Facility Type: CLOSED
Facility ID: 00010206
Owner Name: UNITED STATES POSTAL SERVICE
Owner Address: 222 S RIVERSIDE PLAZA SUITE #1200
Owner City: CHICAGO
Owner State: IL
Owner Zip: 60606-5902
Owner Contact: Not reported
Owner Phone: 3126695960
Contact: KARL KARNAY
Contact Phone: (313) 226-8656
Date of Collection: 01/11/2001
Accuracy: 100
Horizontal Datum: NAD83
Accuracy Value Unit: FEET
Source: STATE OF MICHIGAN
Point Line Area: POINT
Desc Category: Plant Entrance (Freight)
Method of Collection: Address Matching-House Number
District: Region 2 - Jackson District Office
Tank ID: 2
Capacity: 250
Tank Status: Removed from Ground
Substance: Used Oil
Install Date: 04/12/1959
Remove Date: 05/05/1997
Tank Number: Not reported
Tank Details Compartments: Not reported
Tank Release Detection: Not reported
Pipe Release Detection: Not reported
Piping Material: Not reported
Piping Type: Not reported
Tank Construction: Not reported
Impressed Device: Not reported
Latitude: 42.27217
Longitude: -83.77569

Name: USPS
Address: 2075 W STADIUM BLVD
City,State,Zip: ANN ARBOR 48103-7011
Facility Type: CLOSED
Facility ID: 00010206
Owner Name: UNITED STATES POSTAL SERVICE
Owner Address: 222 S RIVERSIDE PLAZA SUITE #1200
Owner City: CHICAGO
Owner State: IL
Owner Zip: 60606-5902

Map ID
Direction
Distance
Elevation

MAP FINDINGS

Site

Database(s)

EDR ID Number
EPA ID Number

USPS (Continued)

1000531270

Owner Contact: Not reported
Owner Phone: 3126695960
Contact: KARL KARNAY
Contact Phone: (313) 226-8656
Date of Collection: 01/11/2001
Accuracy: 100
Horizontal Datum: NAD83
Accuracy Value Unit: FEET
Source: STATE OF MICHIGAN
Point Line Area: POINT
Desc Category: Plant Entrance (Freight)
Method of Collection: Address Matching-House Number
District: Region 2 - Jackson District Office
Tank ID: 1
Capacity: 6000
Tank Status: Removed from Ground
Substance: Gasoline
Install Date: 04/12/1959
Remove Date: 01/01/1988
Tank Number: Not reported
Tank Details Compartments: Not reported
Tank Release Detection: Not reported
Pipe Release Detection: Not reported
Piping Material: Not reported
Piping Type: Not reported
Tank Construction: Not reported
Impressed Device: Not reported
Latitude: 42.27217
Longitude: -83.77569

WDS:

Name: US POSTAL SERVICE
Address: 2075 W STADIUM BLVD
City,State,Zip: ANN ARBOR, MI 48106
Site Id: MIR000030288
WMD Id: 412181
Site Specific Name: US POSTAL SERVICE
Mailing Address: 2075 W STADIUM BLVD
Mailing City/State/Zip: 48106
Mailing County: WASHTENAW

Name: US POSTAL SERVICE
Address: 2075 W STADIUM BLVD
City,State,Zip: ANN ARBOR, MI 48103
Site Id: MI5180090438
WMD Id: 391948
Site Specific Name: US POSTAL SERVICE ANN ARBOR VEHICLE MAIN FAC
Mailing Address: 2075 W STADIUM BLVD
Mailing City/State/Zip: 48103
Mailing County: WASHTENAW

Map ID
 Direction
 Distance
 Elevation

MAP FINDINGS

Site

Database(s)

EDR ID Number
 EPA ID Number

F26 **HOME APLIANCE MART INC**
SW **2025 W STADIUM BLVD**
1/4-1/2 **ANN ARBOR, MI 48103**
0.500 mi.
2640 ft. **Site 2 of 2 in cluster F**

LUST **U002303284**
UST **N/A**
INVENTORY
BEA

Relative:
Higher
Actual:
923 ft.

LUST:
 Name: HOME APLIANCE MART INC
 Address: 2025 W STADIUM BLVD
 City,State,Zip: ANN ARBOR, MI 48103
 Facility ID: 16746
 Source: Not reported
 Owner Name: Intl Trucks, Wise
 Owner Address: Not reported
 Owner City,St,Zip: Not reported
 Owner Contact: Not reported
 Owner Phone: (219) 288-9929
 Country: Not reported
 District: Jackson
 Site Name: Mobil Oil - Station #03-kdn
 Latitude: 42.26998
 Longitude: -83.77384
 Date of Collection: Not reported
 Method of Collection: The geographic coordinate determination method based on GPS code measurements (pseudo range) standard positioning service (SA Off).
 Accuracy: 40
 Accuracy Value Unit: Not reported
 Horizontal Data: North American Datum of 1983
 Point Line Area: Not reported
 Desc Category: Not reported
 Regulatory Program: Not reported
 Risk Condition: Not reported
 Project Manager: Not reported
 Senate District: Not reported
 House District: Not reported
 US Congressional District: Not reported

Leak Number: 14169
 Release Date: 03/29/1989
 Substance Released: Not reported
 Release Status: Closed
 Release Closed Date: 06/10/1996

Leak Number: 18848
 Release Date: 03/19/1991
 Substance Released: Not reported
 Release Status: Closed
 Release Closed Date: 06/10/1996

Leak Number: 6578
 Release Date: 06/16/2003
 Substance Released: Used Oil
 Release Status: Open
 Release Closed Date: Not reported

Leak Number: 6578
 Release Date: 06/16/2003
 Substance Released: Gasoline
 Release Status: Open

Map ID
Direction
Distance
Elevation

MAP FINDINGS

Site

Database(s)

EDR ID Number
EPA ID Number

HOME APLIANCE MART INC (Continued)

U002303284

Release Closed Date: Not reported

Leak Number: 6578
Release Date: 06/16/2003
Substance Released: Gasoline
Release Status: Open
Release Closed Date: Not reported

Leak Number: 6578
Release Date: 06/16/2003
Substance Released: Gasoline
Release Status: Open
Release Closed Date: Not reported

Leak Number: C-0100-89
Release Date: 03/29/1989
Substance Released: Not reported
Release Status: Closed
Release Closed Date: 06/10/1996

Leak Number: C-0259-03
Release Date: 06/27/2003
Substance Released: Gasoline,Used Oil,Gasoline,Gasoline
Release Status: Open
Release Closed Date: Not reported

Leak Number: C-0398-91
Release Date: 03/19/1991
Substance Released: Not reported
Release Status: Closed
Release Closed Date: 06/10/1996

UST:

Name: HOME APLIANCE MART INC
Address: 2025 W STADIUM BLVD
City,State,Zip: ANN ARBOR 48103-4557
Facility Type: CLOSED
Facility ID: 00016746
Owner Name: HOME APPLIANCE MART INC
Owner Address: 2019 W STADIUM BLVD
Owner City: ANN ARBOR
Owner State: MI
Owner Zip: 48103-4557
Owner Contact: Not reported
Owner Phone: 7346699500
Contact: Mark Bishar
Contact Phone: (734) 669-9500
Date of Collection: 09/24/2003
Accuracy: 40
Horizontal Datum: NAD83
Accuracy Value Unit: FEET
Source: STATE OF MICHIGAN
Point Line Area: POINT
Desc Category: Plant Entrance (Freight)
Method of Collection: GPS Code Meas. Standard Positioning Service SA Off
District: Region 2 - Jackson District Office
Tank ID: 9
Capacity: 1000

Map ID
Direction
Distance
Elevation

MAP FINDINGS

Site

Database(s)

EDR ID Number
EPA ID Number

HOME APLIANCE MART INC (Continued)

U002303284

Tank Status: Removed from Ground
Substance: Used Oil
Install Date: 02/01/1983
Remove Date: 09/01/2004
Tank Number: Not reported
Tank Details Compartments: Not reported
Tank Release Detection: Not reported
Pipe Release Detection: Not reported
Piping Material: Not reported
Piping Type: Not reported
Tank Construction: Not reported
Impressed Device: Not reported
Latitude: 42.26998
Longitude: -83.77384

Name: HOME APLIANCE MART INC
Address: 2025 W STADIUM BLVD
City,State,Zip: ANN ARBOR 48103-4557
Facility Type: CLOSED
Facility ID: 00016746
Owner Name: HOME APPLIANCE MART INC
Owner Address: 2019 W STADIUM BLVD
Owner City: ANN ARBOR
Owner State: MI
Owner Zip: 48103-4557
Owner Contact: Not reported
Owner Phone: 7346699500
Contact: Mark Bishar
Contact Phone: (734) 669-9500
Date of Collection: 09/24/2003
Accuracy: 40
Horizontal Datum: NAD83
Accuracy Value Unit: FEET
Source: STATE OF MICHIGAN
Point Line Area: POINT
Desc Category: Plant Entrance (Freight)
Method of Collection: GPS Code Meas. Standard Positioning Service SA Off
District: Region 2 - Jackson District Office
Tank ID: 8
Capacity: 12000
Tank Status: Removed from Ground
Substance: Gasoline
Install Date: 04/01/1988
Remove Date: 08/31/2004
Tank Number: Not reported
Tank Details Compartments: Not reported
Tank Release Detection: Not reported
Pipe Release Detection: Not reported
Piping Material: Not reported
Piping Type: Not reported
Tank Construction: Not reported
Impressed Device: Not reported
Latitude: 42.26998
Longitude: -83.77384

Name: HOME APLIANCE MART INC
Address: 2025 W STADIUM BLVD

Map ID
Direction
Distance
Elevation

MAP FINDINGS

Site

Database(s)

EDR ID Number
EPA ID Number

HOME APLIANCE MART INC (Continued)

U002303284

City,State,Zip: ANN ARBOR 48103-4557
Facility Type: CLOSED
Facility ID: 00016746
Owner Name: HOME APPLIANCE MART INC
Owner Address: 2019 W STADIUM BLVD
Owner City: ANN ARBOR
Owner State: MI
Owner Zip: 48103-4557
Owner Contact: Not reported
Owner Phone: 7346699500
Contact: Mark Bishar
Contact Phone: (734) 669-9500
Date of Collection: 09/24/2003
Accuracy: 40
Horizontal Datum: NAD83
Accuracy Value Unit: FEET
Source: STATE OF MICHIGAN
Point Line Area: POINT
Desc Category: Plant Entrance (Freight)
Method of Collection: GPS Code Meas. Standard Positioning Service SA Off
District: Region 2 - Jackson District Office
Tank ID: 7
Capacity: 10000
Tank Status: Removed from Ground
Substance: Gasoline
Install Date: 04/01/1988
Remove Date: 08/31/2004
Tank Number: Not reported
Tank Details Compartments: Not reported
Tank Release Detection: Not reported
Pipe Release Detection: Not reported
Piping Material: Not reported
Piping Type: Not reported
Tank Construction: Not reported
Impressed Device: Not reported
Latitude: 42.26998
Longitude: -83.77384

Name: HOME APLIANCE MART INC
Address: 2025 W STADIUM BLVD
City,State,Zip: ANN ARBOR 48103-4557
Facility Type: CLOSED
Facility ID: 00016746
Owner Name: HOME APPLIANCE MART INC
Owner Address: 2019 W STADIUM BLVD
Owner City: ANN ARBOR
Owner State: MI
Owner Zip: 48103-4557
Owner Contact: Not reported
Owner Phone: 7346699500
Contact: Mark Bishar
Contact Phone: (734) 669-9500
Date of Collection: 09/24/2003
Accuracy: 40
Horizontal Datum: NAD83
Accuracy Value Unit: FEET
Source: STATE OF MICHIGAN

Map ID
Direction
Distance
Elevation

MAP FINDINGS

Site

Database(s)

EDR ID Number
EPA ID Number

HOME APLIANCE MART INC (Continued)

U002303284

Point Line Area: POINT
Desc Category: Plant Entrance (Freight)
Method of Collection: GPS Code Meas. Standard Positioning Service SA Off
District: Region 2 - Jackson District Office
Tank ID: 6
Capacity: 10000
Tank Status: Removed from Ground
Substance: Gasoline
Install Date: 04/01/1988
Remove Date: 08/31/2004
Tank Number: Not reported
Tank Details Compartments: Not reported
Tank Release Detection: Not reported
Pipe Release Detection: Not reported
Piping Material: Not reported
Piping Type: Not reported
Tank Construction: Not reported
Impressed Device: Not reported
Latitude: 42.26998
Longitude: -83.77384

Name: HOME APLIANCE MART INC
Address: 2025 W STADIUM BLVD
City,State,Zip: ANN ARBOR 48103-4557
Facility Type: CLOSED
Facility ID: 00016746
Owner Name: HOME APPLIANCE MART INC
Owner Address: 2019 W STADIUM BLVD
Owner City: ANN ARBOR
Owner State: MI
Owner Zip: 48103-4557
Owner Contact: Not reported
Owner Phone: 7346699500
Contact: Mark Bishar
Contact Phone: (734) 669-9500
Date of Collection: 09/24/2003
Accuracy: 40
Horizontal Datum: NAD83
Accuracy Value Unit: FEET
Source: STATE OF MICHIGAN
Point Line Area: POINT
Desc Category: Plant Entrance (Freight)
Method of Collection: GPS Code Meas. Standard Positioning Service SA Off
District: Region 2 - Jackson District Office
Tank ID: 5
Capacity: 2000
Tank Status: Removed from Ground
Substance: Gasoline
Install Date: 04/21/1958
Remove Date: 09/28/1990
Tank Number: Not reported
Tank Details Compartments: Not reported
Tank Release Detection: Not reported
Pipe Release Detection: Not reported
Piping Material: Not reported
Piping Type: Not reported
Tank Construction: Not reported

Map ID
Direction
Distance
Elevation

MAP FINDINGS

Site

Database(s)

EDR ID Number
EPA ID Number

HOME APLIANCE MART INC (Continued)

U002303284

Impressed Device: Not reported
Latitude: 42.26998
Longitude: -83.77384

Name: HOME APLIANCE MART INC
Address: 2025 W STADIUM BLVD
City,State,Zip: ANN ARBOR 48103-4557
Facility Type: CLOSED
Facility ID: 00016746
Owner Name: HOME APPLIANCE MART INC
Owner Address: 2019 W STADIUM BLVD
Owner City: ANN ARBOR
Owner State: MI
Owner Zip: 48103-4557
Owner Contact: Not reported
Owner Phone: 7346699500
Contact: Mark Bishar
Contact Phone: (734) 669-9500
Date of Collection: 09/24/2003
Accuracy: 40
Horizontal Datum: NAD83
Accuracy Value Unit: FEET
Source: STATE OF MICHIGAN
Point Line Area: POINT
Desc Category: Plant Entrance (Freight)
Method of Collection: GPS Code Meas. Standard Positioning Service SA Off
District: Region 2 - Jackson District Office
Tank ID: 4
Capacity: 3000
Tank Status: Removed from Ground
Substance: Gasoline
Install Date: 04/21/1958
Remove Date: 09/28/1990
Tank Number: Not reported
Tank Details Compartments: Not reported
Tank Release Detection: Not reported
Pipe Release Detection: Not reported
Piping Material: Not reported
Piping Type: Not reported
Tank Construction: Not reported
Impressed Device: Not reported
Latitude: 42.26998
Longitude: -83.77384

Name: HOME APLIANCE MART INC
Address: 2025 W STADIUM BLVD
City,State,Zip: ANN ARBOR 48103-4557
Facility Type: CLOSED
Facility ID: 00016746
Owner Name: HOME APPLIANCE MART INC
Owner Address: 2019 W STADIUM BLVD
Owner City: ANN ARBOR
Owner State: MI
Owner Zip: 48103-4557
Owner Contact: Not reported
Owner Phone: 7346699500
Contact: Mark Bishar

Map ID
Direction
Distance
Elevation

MAP FINDINGS

Site

Database(s)

EDR ID Number
EPA ID Number

HOME APLIANCE MART INC (Continued)

U002303284

Contact Phone: (734) 669-9500
Date of Collection: 09/24/2003
Accuracy: 40
Horizontal Datum: NAD83
Accuracy Value Unit: FEET
Source: STATE OF MICHIGAN
Point Line Area: POINT
Desc Category: Plant Entrance (Freight)
Method of Collection: GPS Code Meas. Standard Positioning Service SA Off
District: Region 2 - Jackson District Office
Tank ID: 3
Capacity: 4000
Tank Status: Removed from Ground
Substance: Gasoline
Install Date: 04/21/1958
Remove Date: 09/28/1990
Tank Number: Not reported
Tank Details Compartments: Not reported
Tank Release Detection: Not reported
Pipe Release Detection: Not reported
Piping Material: Not reported
Piping Type: Not reported
Tank Construction: Not reported
Impressed Device: Not reported
Latitude: 42.26998
Longitude: -83.77384

Name: HOME APLIANCE MART INC
Address: 2025 W STADIUM BLVD
City,State,Zip: ANN ARBOR 48103-4557
Facility Type: CLOSED
Facility ID: 00016746
Owner Name: HOME APPLIANCE MART INC
Owner Address: 2019 W STADIUM BLVD
Owner City: ANN ARBOR
Owner State: MI
Owner Zip: 48103-4557
Owner Contact: Not reported
Owner Phone: 7346699500
Contact: Mark Bishar
Contact Phone: (734) 669-9500
Date of Collection: 09/24/2003
Accuracy: 40
Horizontal Datum: NAD83
Accuracy Value Unit: FEET
Source: STATE OF MICHIGAN
Point Line Area: POINT
Desc Category: Plant Entrance (Freight)
Method of Collection: GPS Code Meas. Standard Positioning Service SA Off
District: Region 2 - Jackson District Office
Tank ID: 2
Capacity: 8000
Tank Status: Removed from Ground
Substance: Gasoline
Install Date: 04/22/1963
Remove Date: 09/28/1990
Tank Number: Not reported

Map ID
Direction
Distance
Elevation

MAP FINDINGS

Site

Database(s)

EDR ID Number
EPA ID Number

HOME APLIANCE MART INC (Continued)

U002303284

Tank Details Compartments: Not reported
Tank Release Detection: Not reported
Pipe Release Detection: Not reported
Piping Material: Not reported
Piping Type: Not reported
Tank Construction: Not reported
Impressed Device: Not reported
Latitude: 42.26998
Longitude: -83.77384

Name: HOME APLIANCE MART INC
Address: 2025 W STADIUM BLVD
City,State,Zip: ANN ARBOR 48103-4557
Facility Type: CLOSED
Facility ID: 00016746
Owner Name: HOME APPLIANCE MART INC
Owner Address: 2019 W STADIUM BLVD
Owner City: ANN ARBOR
Owner State: MI
Owner Zip: 48103-4557
Owner Contact: Not reported
Owner Phone: 7346699500
Contact: Mark Bishar
Contact Phone: (734) 669-9500
Date of Collection: 09/24/2003
Accuracy: 40
Horizontal Datum: NAD83
Accuracy Value Unit: FEET
Source: STATE OF MICHIGAN
Point Line Area: POINT
Desc Category: Plant Entrance (Freight)
Method of Collection: GPS Code Meas. Standard Positioning Service SA Off
District: Region 2 - Jackson District Office
Tank ID: 1
Capacity: 550
Tank Status: Removed from Ground
Substance: Used Oil
Install Date: 04/22/1983
Remove Date: 09/28/1990
Tank Number: Not reported
Tank Details Compartments: Not reported
Tank Release Detection: Not reported
Pipe Release Detection: Not reported
Piping Material: Not reported
Piping Type: Not reported
Tank Construction: Not reported
Impressed Device: Not reported
Latitude: 42.26998
Longitude: -83.77384

INVENTORY:

Name: HOME APLIANCE MART INC
Address: 2025 W STADIUM BLVD
City,State,Zip: ANN ARBOR, MI 48103
Township: Ann Arbor
District: Jackson
Data Source: Risks Present and Require Action in Long-term

Map ID
Direction
Distance
Elevation

MAP FINDINGS

Site

Database(s)

EDR ID Number
EPA ID Number

HOME APLIANCE MART INC (Continued)

U002303284

Lust Name: Mobil Oil - Station #03-kdn
Regulatory Program: 213
Release Status: Open
Project Manager: Wilde, Dan
Latitude: 42.269988
Longitude: -83.773842

BEA:

Name: Not reported
Address: 2025 W STADIUM
City,State,Zip: ANN ARBOR CITY, MI 48103
Secondary Address: Not reported
BEA Number: 549
District: Jackson
Date Received: 05/28/2004
Submitter Name: Home Appliance Mart Inc
Petition Determination: Pending
Petition Disclosure: 1
Category: N
Determination 20107A: No Request
Reviewer: englishc
Division Assigned: STD
Location ID: Not reported
Submittal Type: Not reported
Submittal Number: Not reported
Approval Status: Not reported
Workflow Status: Not reported
Date Submitted: Not reported
Date Completed: Not reported
Township: Not reported
Work Unit: Not reported
Comments: Not reported
Organization: Not reported
Contact: Not reported
Contact Type: Not reported

Name: HOME APLIANCE MART INC
Address: 2025 W STADIUM BLVD
City,State,Zip: ANN ARBOR, MI 48103
Secondary Address: Not reported
BEA Number: Not reported
District: Not reported
Date Received: 05/28/2004
Submitter Name: Not reported
Petition Determination: Not reported
Petition Disclosure: Not reported
Category: Not reported
Determination 20107A: Not reported
Reviewer: Not reported
Division Assigned: Not reported
Location ID: 00016746
Submittal Type: Baseline Environmental Assessment
Submittal Number: P200400549JK
Approval Status: RRD Received
Workflow Status: Submitted
Date Submitted: 2004-06-03 11:56:41
Date Completed: Not reported

Map ID
Direction
Distance
Elevation

MAP FINDINGS

Site

Database(s)

EDR ID Number
EPA ID Number

HOME APLIANCE MART INC (Continued)

U002303284

Township: Ann Arbor
Work Unit: Jackson
Comments: Not reported
Organization: Home Appliance Mart Inc
Contact: Mark Bishar
Contact Type: Submitter Contact

27
East
1/2-1
0.612 mi.
3231 ft.

U OF M ARGUS BUILDING
400 FOURTH ST
ANN ARBOR, MI 48103

PART 201 S109029760
N/A

Relative:
Lower
Actual:
823 ft.
Client Plot

PART 201:
Facility ID: 81000105
Facility Status: See Leaking Underground Storage Tank Site Database
Source: Not reported
SAM Score: 37
SAM Score Date: 11/01/2006
Township: 02S
Range: 06E
Section: 29
Quarter: Not reported
Quarter/Quarter: Not reported
Pollutants: Not reported

28
WNW
1/2-1
0.624 mi.
3295 ft.

AMERICAN TRANSMISSIONS
2470 WEST STADIUM
ANN ARBOR, MI 48103

DEL PART 201 S105966142
BEA N/A

Relative:
Higher
Actual:
942 ft.

DEL_PART201:
Facility ID: 81000160
Status: Delisted - no longer meets criteria specified in rules

BEA:
Name: AMERICAN TRANSMISSIONS
Address: 2470 WEST STADIUM
City,State,Zip: ANN ARBOR, MI 48103
Secondary Address: Not reported
BEA Number: Not reported
District: Not reported
Date Received: 06/09/2003
Submitter Name: Not reported
Petition Determination: Not reported
Petition Disclosure: Not reported
Category: Not reported
Determination 20107A: Not reported
Reviewer: Not reported
Division Assigned: Not reported
Location ID: 81000160
Submittal Type: Baseline Environmental Assessment
Submittal Number: B200300463JK
Approval Status: RRD Received
Workflow Status: Submitted

Map ID
 Direction
 Distance
 Elevation

MAP FINDINGS

Site

Database(s)

EDR ID Number
 EPA ID Number

AMERICAN TRANSMISSIONS (Continued)

S105966142

Date Submitted:	2004-01-31 07:29:04
Date Completed:	Not reported
Township:	temptownship
Work Unit:	Jackson
Comments:	Not reported
Organization:	Fawzi Hamdan
Contact:	Fawzi Hamdan
Contact Type:	Submitter Contact
Name:	AMERICAN TRANSMISSIONS
Address:	2470 WEST STADIUM
City,State,Zip:	ANN ARBOR, MI 48103
Secondary Address:	Not reported
BEA Number:	Not reported
District:	Not reported
Date Received:	11/26/2018
Submitter Name:	Not reported
Petition Determination:	Not reported
Petition Disclosure:	Not reported
Category:	Not reported
Determination 20107A:	Not reported
Reviewer:	Not reported
Division Assigned:	Not reported
Location ID:	81000160
Submittal Type:	Baseline Environmental Assessment
Submittal Number:	B201801701JK
Approval Status:	RRD Received
Workflow Status:	Submitted
Date Submitted:	2018-11-28 10:20:52
Date Completed:	Not reported
Township:	temptownship
Work Unit:	Jackson
Comments:	Not reported
Organization:	2470 Stadium LLC
Contact:	Jeff Tait
Contact Type:	Submitter Contact

29
 ENE
 1/2-1
 0.681 mi.
 3597 ft.

EATON CORPORATION
315 SOUTH FIRST STREET
ANN ARBOR, MI 48103

PART 201 S108632632
N/A

Relative:	PART 201:	
Lower	Facility ID:	81000540
Actual:	Facility Status:	Interim Response conducted
822 ft.	Source:	Not reported
Client Plot	SAM Score:	35
	SAM Score Date:	03/27/2007
	Township:	02S
	Range:	06E
	Section:	29
	Quarter:	Not reported
	Quarter/Quarter:	Not reported
	Pollutants:	Not reported

MAP FINDINGS

Map ID
Direction
Distance
Elevation

Site

Database(s)

EDR ID Number
EPA ID Number

30
ENE
1/2-1
0.755 mi.
3985 ft.

396-424 W. WASHINGTON/ANNARBOR YMCA
396-424 W. WASHINGTON ST.
ANN ARBOR, MI 48103

INVENTORY **S110126804**
PART 201 **N/A**
BEA

Relative:
Lower

Actual:
804 ft.

INVENTORY:
Name: 396-424 W. WASHINGTON/ANNARBOR YMCA
Address: 396-424 W. WASHINGTON ST.
City,State,Zip: ANN ARBOR, MI 48103
Township: Ann Arbor City
District: Jackson
Data Source: Risks Present and Require Action in Short-term
Lust Name: Not reported
Regulatory Program: 201
Release Status: Not reported
Project Manager: Wilde, Dan
Latitude: 42.281025
Longitude: -83.752361

PART 201:
Facility ID: 81000555
Facility Status: Evaluation conducted
Source: Not reported
SAM Score: 36
SAM Score Date: 05/31/2005
Township: 02S
Range: 06E
Section: 29
Quarter: Not reported
Quarter/Quarter: Not reported
Pollutants: Not reported

BEA:
Name: 396-424 W. WASHINGTON/ANNARBOR YMCA
Address: 396-424 W. WASHINGTON ST.
City,State,Zip: ANN ARBOR, MI 48103
Secondary Address: Not reported
BEA Number: Not reported
District: Not reported
Date Received: 01/28/2002
Submitter Name: Not reported
Petition Determination: Not reported
Petition Disclosure: Not reported
Category: Not reported
Determination 20107A: Not reported
Reviewer: Not reported
Division Assigned: Not reported
Location ID: 81000555
Submittal Type: Baseline Environmental Assessment
Submittal Number: P200200337JK
Approval Status: RRD Received
Workflow Status: Submitted
Date Submitted: 2004-01-31 07:29:04
Date Completed: Not reported
Township: Ann Arbor City
Work Unit: Jackson
Comments: I responded with a brief written e-mail and telephone call on 2/13/02.

Map ID
 Direction
 Distance
 Elevation

MAP FINDINGS

Site

Database(s)

EDR ID Number
 EPA ID Number

396-424 W. WASHINGTON/ANNARBOR YMCA (Continued)

S110126804

Awaiting a response within 15 business days of this date.

Organization: Ann Arbor YMCA
 Contact: Cathi Duchon
 Contact Type: Submitter Contact

31
ESE
1/2-1
0.877 mi.
4628 ft.

ARMEN CLEANERS
630 SOUTH ASHLEY STREET
ANN ARBOR, MI 48103

BROWNFIELDS
PART 201
INVENTORY
ASBESTOS
DRYCLEANERS
WDS

S108228925
N/A

Relative:
Lower

BROWNFIELDS:

Actual:
828 ft.

Client Plot

Name: ARMEN CLEANERS
 Address: 630 S. ASHLEY STREET
 City,State,Zip: ANN ARBOR, MI
 Facility ID: Not reported
 Region: 1
 Status: Not reported
 Property Use: Not reported
 BEA: No
 Ernie Id Number: 81000005
 X Coordinate: Not reported
 Y Coordinate: Not reported
 Project Name: Not reported
 Date Year Funded: Not reported
 Total Brownfield Incentives: Not reported
 Approved Amount: Not reported
 Grant Award Amount: Not reported
 Loan Award Amount: Not reported
 Waterfront Award Amount: Not reported
 Brownfield Site Assessment: Not reported
 Development Type: Not reported
 Prior Use: Not reported
 Contaminants: Not reported

PART 201:

Facility ID: 81000005
Facility Status: Interim Response in progress
 Source: Not reported
 SAM Score: 48
 SAM Score Date: 08/18/2004
 Township: 02S
 Range: 06E
 Section: 29
 Quarter: SW
 Quarter/Quarter: SE
 Pollutants: PCE

INVENTORY:

Name: ARMEN CLEANERS
 Address: 630 SOUTH ASHLEY STREET
 City,State,Zip: ANN ARBOR, MI 48103
 Township: Not reported
 District: Jackson
 Data Source: Risks Present and Immediate
 Lust Name: Not reported

Map ID
Direction
Distance
Elevation

MAP FINDINGS

Site

Database(s)

EDR ID Number
EPA ID Number

ARMEN CLEANERS (Continued)

S108228925

Regulatory Program: 201
Release Status: Not reported
Project Manager: Wilde, Dan
Latitude: 42.27301839
Longitude: -83.75036056

ASBESTOS:

Notification ID: 155856
Name: ARMEN CLEANERS
Address: 630 SOUTH ASHLEY STREET
City,State,Zip: ANN ARBOR, MI 48103
Contractor Name: Environmental Maintenance Engineers, Inc.
Project Number: 21-529
Notification Type and Date: Regular 10/08/2021
Start Date: 10/25/2021
End Date: 10/26/2021
Linear Feet: 60
Square Feet: 40

DRYCLEANERS:

Name: ARMEN CLEANERS
Address: 630 S. ASHLEY ST.
City,State,Zip: ANN ARBOR, MI 48103
fadd2: Not reported
Facility Status: Closed
Establishment#: 8100025
DCM #: Not reported
DCM Type: Commercial
Total lb: Not reported
Inspector: johnyu
Last Insp Date: Not reported

Name: ARMEN CLEANERS
Address: 630 S. ASHLEY ST.
City,State,Zip: ANN ARBOR, MI 48103
fadd2: Not reported
Facility Status: Closed
Establishment#: 8100048
DCM #: Not reported
DCM Type: Commercial
Total lb: Not reported
Inspector: jacklarsen
Last Insp Date: Not reported

WDS:

Name: STATE OF MICHIGAN EGLE -RRD
Address: 630 S ASHLEY ST
City,State,Zip: ANN ARBOR, MI 48103
Site Id: MID016708935
WMD Id: 394498
Site Specific Name: FORMER ARMEN DRY CLEANER
Mailing Address: 301 E LOUIS GLICK HWY
Mailing City/State/Zip: 49201
Mailing County: JACKSON

Count: 2 records.

ORPHAN SUMMARY

City	EDR ID	Site Name	Site Address	Zip	Database(s)
ANN ARBOR	S106131755	STAEBLER ROAD GW CONTAM	N. STAEBLER RD & JACKSON RD	48103	PART 201
ANN ARBOR	1003871798	UNIVERSITY OF MICHIGAN LANDFILL #1	WASHINGTON HEIGHTS	48104	SEMS-ARCHIVE

GOVERNMENT RECORDS SEARCHED / DATA CURRENCY TRACKING

To maintain currency of the following federal and state databases, EDR contacts the appropriate governmental agency on a monthly or quarterly basis, as required.

Number of Days to Update: Provides confirmation that EDR is reporting records that have been updated within 90 days from the date the government agency made the information available to the public.

STANDARD ENVIRONMENTAL RECORDS

Lists of Federal NPL (Superfund) sites

NPL: National Priority List

National Priorities List (Superfund). The NPL is a subset of CERCLIS and identifies over 1,200 sites for priority cleanup under the Superfund Program. NPL sites may encompass relatively large areas. As such, EDR provides polygon coverage for over 1,000 NPL site boundaries produced by EPA's Environmental Photographic Interpretation Center (EPIC) and regional EPA offices.

Date of Government Version: 01/25/2023	Source: EPA
Date Data Arrived at EDR: 02/03/2023	Telephone: N/A
Date Made Active in Reports: 02/28/2023	Last EDR Contact: 03/01/2023
Number of Days to Update: 25	Next Scheduled EDR Contact: 04/10/2023
	Data Release Frequency: Quarterly

NPL Site Boundaries

Sources:

EPA's Environmental Photographic Interpretation Center (EPIC)
Telephone: 202-564-7333

EPA Region 1
Telephone 617-918-1143

EPA Region 6
Telephone: 214-655-6659

EPA Region 3
Telephone 215-814-5418

EPA Region 7
Telephone: 913-551-7247

EPA Region 4
Telephone 404-562-8033

EPA Region 8
Telephone: 303-312-6774

EPA Region 5
Telephone 312-886-6686

EPA Region 9
Telephone: 415-947-4246

EPA Region 10
Telephone 206-553-8665

Proposed NPL: Proposed National Priority List Sites

A site that has been proposed for listing on the National Priorities List through the issuance of a proposed rule in the Federal Register. EPA then accepts public comments on the site, responds to the comments, and places on the NPL those sites that continue to meet the requirements for listing.

Date of Government Version: 01/25/2023	Source: EPA
Date Data Arrived at EDR: 02/02/2023	Telephone: N/A
Date Made Active in Reports: 02/28/2023	Last EDR Contact: 03/01/2023
Number of Days to Update: 26	Next Scheduled EDR Contact: 04/10/2023
	Data Release Frequency: Quarterly

NPL LIENS: Federal Superfund Liens

Federal Superfund Liens. Under the authority granted the USEPA by CERCLA of 1980, the USEPA has the authority to file liens against real property in order to recover remedial action expenditures or when the property owner received notification of potential liability. USEPA compiles a listing of filed notices of Superfund Liens.

GOVERNMENT RECORDS SEARCHED / DATA CURRENCY TRACKING

Date of Government Version: 10/15/1991
Date Data Arrived at EDR: 02/02/1994
Date Made Active in Reports: 03/30/1994
Number of Days to Update: 56

Source: EPA
Telephone: 202-564-4267
Last EDR Contact: 08/15/2011
Next Scheduled EDR Contact: 11/28/2011
Data Release Frequency: No Update Planned

Lists of Federal Delisted NPL sites

Delisted NPL: National Priority List Deletions

The National Oil and Hazardous Substances Pollution Contingency Plan (NCP) establishes the criteria that the EPA uses to delete sites from the NPL. In accordance with 40 CFR 300.425.(e), sites may be deleted from the NPL where no further response is appropriate.

Date of Government Version: 01/25/2023
Date Data Arrived at EDR: 02/02/2023
Date Made Active in Reports: 02/28/2023
Number of Days to Update: 26

Source: EPA
Telephone: N/A
Last EDR Contact: 03/01/2023
Next Scheduled EDR Contact: 04/10/2023
Data Release Frequency: Quarterly

Lists of Federal sites subject to CERCLA removals and CERCLA orders

FEDERAL FACILITY: Federal Facility Site Information listing

A listing of National Priority List (NPL) and Base Realignment and Closure (BRAC) sites found in the Comprehensive Environmental Response, Compensation and Liability Information System (CERCLIS) Database where EPA Federal Facilities Restoration and Reuse Office is involved in cleanup activities.

Date of Government Version: 12/20/2022
Date Data Arrived at EDR: 12/21/2022
Date Made Active in Reports: 03/10/2023
Number of Days to Update: 79

Source: Environmental Protection Agency
Telephone: 703-603-8704
Last EDR Contact: 12/21/2022
Next Scheduled EDR Contact: 04/10/2023
Data Release Frequency: Varies

SEMS: Superfund Enterprise Management System

SEMS (Superfund Enterprise Management System) tracks hazardous waste sites, potentially hazardous waste sites, and remedial activities performed in support of EPA's Superfund Program across the United States. The list was formerly known as CERCLIS, renamed to SEMS by the EPA in 2015. The list contains data on potentially hazardous waste sites that have been reported to the USEPA by states, municipalities, private companies and private persons, pursuant to Section 103 of the Comprehensive Environmental Response, Compensation, and Liability Act (CERCLA). This dataset also contains sites which are either proposed to or on the National Priorities List (NPL) and the sites which are in the screening and assessment phase for possible inclusion on the NPL.

Date of Government Version: 01/25/2023
Date Data Arrived at EDR: 02/02/2023
Date Made Active in Reports: 02/28/2023
Number of Days to Update: 26

Source: EPA
Telephone: 800-424-9346
Last EDR Contact: 03/01/2023
Next Scheduled EDR Contact: 04/24/2023
Data Release Frequency: Quarterly

Lists of Federal CERCLA sites with NFRAP

SEMS-ARCHIVE: Superfund Enterprise Management System Archive

GOVERNMENT RECORDS SEARCHED / DATA CURRENCY TRACKING

SEMS-ARCHIVE (Superfund Enterprise Management System Archive) tracks sites that have no further interest under the Federal Superfund Program based on available information. The list was formerly known as the CERCLIS-NFRAP, renamed to SEMS ARCHIVE by the EPA in 2015. EPA may perform a minimal level of assessment work at a site while it is archived if site conditions change and/or new information becomes available. Archived sites have been removed and archived from the inventory of SEMS sites. Archived status indicates that, to the best of EPA's knowledge, assessment at a site has been completed and that EPA has determined no further steps will be taken to list the site on the National Priorities List (NPL), unless information indicates this decision was not appropriate or other considerations require a recommendation for listing at a later time. The decision does not necessarily mean that there is no hazard associated with a given site; it only means that, based upon available information, the location is not judged to be potential NPL site.

Date of Government Version: 01/25/2023	Source: EPA
Date Data Arrived at EDR: 02/02/2023	Telephone: 800-424-9346
Date Made Active in Reports: 02/28/2023	Last EDR Contact: 03/01/2023
Number of Days to Update: 26	Next Scheduled EDR Contact: 04/24/2023
	Data Release Frequency: Quarterly

Lists of Federal RCRA facilities undergoing Corrective Action

CORRACTS: Corrective Action Report

CORRACTS identifies hazardous waste handlers with RCRA corrective action activity.

Date of Government Version: 11/21/2022	Source: EPA
Date Data Arrived at EDR: 11/21/2022	Telephone: 800-424-9346
Date Made Active in Reports: 12/05/2022	Last EDR Contact: 03/09/2023
Number of Days to Update: 14	Next Scheduled EDR Contact: 07/03/2023
	Data Release Frequency: Quarterly

Lists of Federal RCRA TSD facilities

RCRA-TSDF: RCRA - Treatment, Storage and Disposal

RCRAInfo is EPA's comprehensive information system, providing access to data supporting the Resource Conservation and Recovery Act (RCRA) of 1976 and the Hazardous and Solid Waste Amendments (HSWA) of 1984. The database includes selective information on sites which generate, transport, store, treat and/or dispose of hazardous waste as defined by the Resource Conservation and Recovery Act (RCRA). Transporters are individuals or entities that move hazardous waste from the generator offsite to a facility that can recycle, treat, store, or dispose of the waste. TSDFs treat, store, or dispose of the waste.

Date of Government Version: 11/21/2022	Source: Environmental Protection Agency
Date Data Arrived at EDR: 11/21/2022	Telephone: 312-886-6186
Date Made Active in Reports: 12/05/2022	Last EDR Contact: 03/09/2023
Number of Days to Update: 14	Next Scheduled EDR Contact: 04/03/2023
	Data Release Frequency: Quarterly

Lists of Federal RCRA generators

RCRA-LQG: RCRA - Large Quantity Generators

RCRAInfo is EPA's comprehensive information system, providing access to data supporting the Resource Conservation and Recovery Act (RCRA) of 1976 and the Hazardous and Solid Waste Amendments (HSWA) of 1984. The database includes selective information on sites which generate, transport, store, treat and/or dispose of hazardous waste as defined by the Resource Conservation and Recovery Act (RCRA). Large quantity generators (LQGs) generate over 1,000 kilograms (kg) of hazardous waste, or over 1 kg of acutely hazardous waste per month.

Date of Government Version: 11/21/2022	Source: Environmental Protection Agency
Date Data Arrived at EDR: 11/21/2022	Telephone: 312-886-6186
Date Made Active in Reports: 12/05/2022	Last EDR Contact: 03/09/2023
Number of Days to Update: 14	Next Scheduled EDR Contact: 04/03/2023
	Data Release Frequency: Quarterly

GOVERNMENT RECORDS SEARCHED / DATA CURRENCY TRACKING

RCRA-SQG: RCRA - Small Quantity Generators

RCRAInfo is EPA's comprehensive information system, providing access to data supporting the Resource Conservation and Recovery Act (RCRA) of 1976 and the Hazardous and Solid Waste Amendments (HSWA) of 1984. The database includes selective information on sites which generate, transport, store, treat and/or dispose of hazardous waste as defined by the Resource Conservation and Recovery Act (RCRA). Small quantity generators (SQGs) generate between 100 kg and 1,000 kg of hazardous waste per month.

Date of Government Version: 11/21/2022	Source: Environmental Protection Agency
Date Data Arrived at EDR: 11/21/2022	Telephone: 312-886-6186
Date Made Active in Reports: 12/05/2022	Last EDR Contact: 03/09/2023
Number of Days to Update: 14	Next Scheduled EDR Contact: 04/03/2023
	Data Release Frequency: Quarterly

RCRA-VSQG: RCRA - Very Small Quantity Generators (Formerly Conditionally Exempt Small Quantity Generators)

RCRAInfo is EPA's comprehensive information system, providing access to data supporting the Resource Conservation and Recovery Act (RCRA) of 1976 and the Hazardous and Solid Waste Amendments (HSWA) of 1984. The database includes selective information on sites which generate, transport, store, treat and/or dispose of hazardous waste as defined by the Resource Conservation and Recovery Act (RCRA). Very small quantity generators (VSQGs) generate less than 100 kg of hazardous waste, or less than 1 kg of acutely hazardous waste per month.

Date of Government Version: 11/21/2022	Source: Environmental Protection Agency
Date Data Arrived at EDR: 11/21/2022	Telephone: 312-886-6186
Date Made Active in Reports: 12/05/2022	Last EDR Contact: 03/09/2023
Number of Days to Update: 14	Next Scheduled EDR Contact: 04/03/2023
	Data Release Frequency: Quarterly

Federal institutional controls / engineering controls registries

LUCIS: Land Use Control Information System

LUCIS contains records of land use control information pertaining to the former Navy Base Realignment and Closure properties.

Date of Government Version: 11/02/2022	Source: Department of the Navy
Date Data Arrived at EDR: 11/08/2022	Telephone: 843-820-7326
Date Made Active in Reports: 01/10/2023	Last EDR Contact: 02/03/2023
Number of Days to Update: 63	Next Scheduled EDR Contact: 05/22/2023
	Data Release Frequency: Varies

US ENG CONTROLS: Engineering Controls Sites List

A listing of sites with engineering controls in place. Engineering controls include various forms of caps, building foundations, liners, and treatment methods to create pathway elimination for regulated substances to enter environmental media or effect human health.

Date of Government Version: 10/27/2022	Source: Environmental Protection Agency
Date Data Arrived at EDR: 11/16/2022	Telephone: 703-603-0695
Date Made Active in Reports: 02/09/2023	Last EDR Contact: 02/21/2023
Number of Days to Update: 85	Next Scheduled EDR Contact: 06/05/2023
	Data Release Frequency: Varies

US INST CONTROLS: Institutional Controls Sites List

A listing of sites with institutional controls in place. Institutional controls include administrative measures, such as groundwater use restrictions, construction restrictions, property use restrictions, and post remediation care requirements intended to prevent exposure to contaminants remaining on site. Deed restrictions are generally required as part of the institutional controls.

Date of Government Version: 10/27/2022	Source: Environmental Protection Agency
Date Data Arrived at EDR: 11/16/2022	Telephone: 703-603-0695
Date Made Active in Reports: 02/09/2023	Last EDR Contact: 02/21/2023
Number of Days to Update: 85	Next Scheduled EDR Contact: 06/05/2023
	Data Release Frequency: Varies

GOVERNMENT RECORDS SEARCHED / DATA CURRENCY TRACKING

Federal ERNS list

ERNS: Emergency Response Notification System

Emergency Response Notification System. ERNS records and stores information on reported releases of oil and hazardous substances.

Date of Government Version: 12/12/2022	Source: National Response Center, United States Coast Guard
Date Data Arrived at EDR: 12/14/2022	Telephone: 202-267-2180
Date Made Active in Reports: 12/19/2022	Last EDR Contact: 12/14/2022
Number of Days to Update: 5	Next Scheduled EDR Contact: 04/03/2023
	Data Release Frequency: Quarterly

Lists of state- and tribal hazardous waste facilities

SHWS: This state does not maintain a SHWS list. See the Federal CERCLIS list and Federal NPL list.

This state does not maintain a SHWS list. See the Federal CERCLIS list and Federal NPL list.

Date of Government Version: N/A	Source: Department of Environment, Great Lakes, and Energy
Date Data Arrived at EDR: 10/31/2013	Telephone: 517-284-5103
Date Made Active in Reports: 11/20/2013	Last EDR Contact: 01/17/2023
Number of Days to Update: 20	Next Scheduled EDR Contact: 05/01/2023
	Data Release Frequency: No Update Planned

Lists of state and tribal landfills and solid waste disposal facilities

SWF/LF: Solid Waste Facilities Database

Solid Waste Facilities/Landfill Sites. SWF/LF type records typically contain an inventory of solid waste disposal facilities or landfills in a particular state. Depending on the state, these may be active or inactive facilities or open dumps that failed to meet RCRA Subtitle D Section 4004 criteria for solid waste landfills or disposal sites.

Date of Government Version: 12/15/2022	Source: Department of Environment, Great Lakes, and Energy
Date Data Arrived at EDR: 12/15/2022	Telephone: 517-335-4035
Date Made Active in Reports: 03/03/2023	Last EDR Contact: 12/15/2022
Number of Days to Update: 78	Next Scheduled EDR Contact: 04/03/2023
	Data Release Frequency: Semi-Annually

Lists of state and tribal leaking storage tanks

LUST: Leaking Underground Storage Tank Sites

Leaking Underground Storage Tank Incident Reports. LUST records contain an inventory of reported leaking underground storage tank incidents. Not all states maintain these records, and the information stored varies by state.

Date of Government Version: 11/09/2022	Source: Department of Environment, Great Lakes, and Energy
Date Data Arrived at EDR: 11/09/2022	Telephone: 517-373-9837
Date Made Active in Reports: 01/17/2023	Last EDR Contact: 02/03/2023
Number of Days to Update: 69	Next Scheduled EDR Contact: 05/22/2023
	Data Release Frequency: Annually

INDIAN LUST R9: Leaking Underground Storage Tanks on Indian Land

LUSTs on Indian land in Arizona, California, New Mexico and Nevada

Date of Government Version: 11/23/2022	Source: Environmental Protection Agency
Date Data Arrived at EDR: 12/06/2022	Telephone: 415-972-3372
Date Made Active in Reports: 03/03/2023	Last EDR Contact: 01/17/2023
Number of Days to Update: 87	Next Scheduled EDR Contact: 05/01/2023
	Data Release Frequency: Varies

INDIAN LUST R5: Leaking Underground Storage Tanks on Indian Land

Leaking underground storage tanks located on Indian Land in Michigan, Minnesota and Wisconsin.

GOVERNMENT RECORDS SEARCHED / DATA CURRENCY TRACKING

Date of Government Version: 10/14/2022 Source: EPA, Region 5
Date Data Arrived at EDR: 12/06/2022 Telephone: 312-886-7439
Date Made Active in Reports: 03/03/2023 Last EDR Contact: 01/17/2023
Number of Days to Update: 87 Next Scheduled EDR Contact: 05/01/2023
Data Release Frequency: Varies

INDIAN LUST R6: Leaking Underground Storage Tanks on Indian Land
LUSTs on Indian land in New Mexico and Oklahoma.

Date of Government Version: 11/23/2022 Source: EPA Region 6
Date Data Arrived at EDR: 12/06/2022 Telephone: 214-665-6597
Date Made Active in Reports: 03/03/2023 Last EDR Contact: 01/17/2023
Number of Days to Update: 87 Next Scheduled EDR Contact: 05/01/2023
Data Release Frequency: Varies

INDIAN LUST R8: Leaking Underground Storage Tanks on Indian Land
LUSTs on Indian land in Colorado, Montana, North Dakota, South Dakota, Utah and Wyoming.

Date of Government Version: 11/23/2022 Source: EPA Region 8
Date Data Arrived at EDR: 12/06/2022 Telephone: 303-312-6271
Date Made Active in Reports: 03/03/2023 Last EDR Contact: 01/17/2023
Number of Days to Update: 87 Next Scheduled EDR Contact: 05/01/2023
Data Release Frequency: Varies

INDIAN LUST R7: Leaking Underground Storage Tanks on Indian Land
LUSTs on Indian land in Iowa, Kansas, and Nebraska

Date of Government Version: 10/14/2022 Source: EPA Region 7
Date Data Arrived at EDR: 12/06/2022 Telephone: 913-551-7003
Date Made Active in Reports: 03/03/2023 Last EDR Contact: 01/17/2023
Number of Days to Update: 87 Next Scheduled EDR Contact: 05/01/2023
Data Release Frequency: Varies

INDIAN LUST R10: Leaking Underground Storage Tanks on Indian Land
LUSTs on Indian land in Alaska, Idaho, Oregon and Washington.

Date of Government Version: 04/20/2022 Source: EPA Region 10
Date Data Arrived at EDR: 06/13/2022 Telephone: 206-553-2857
Date Made Active in Reports: 08/16/2022 Last EDR Contact: 01/17/2023
Number of Days to Update: 64 Next Scheduled EDR Contact: 05/01/2023
Data Release Frequency: Varies

INDIAN LUST R4: Leaking Underground Storage Tanks on Indian Land
LUSTs on Indian land in Florida, Mississippi and North Carolina.

Date of Government Version: 11/26/2022 Source: EPA Region 4
Date Data Arrived at EDR: 12/06/2022 Telephone: 404-562-8677
Date Made Active in Reports: 03/03/2023 Last EDR Contact: 01/17/2023
Number of Days to Update: 87 Next Scheduled EDR Contact: 05/01/2023
Data Release Frequency: Varies

INDIAN LUST R1: Leaking Underground Storage Tanks on Indian Land
A listing of leaking underground storage tank locations on Indian Land.

Date of Government Version: 10/19/2022 Source: EPA Region 1
Date Data Arrived at EDR: 12/06/2022 Telephone: 617-918-1313
Date Made Active in Reports: 03/03/2023 Last EDR Contact: 01/17/2023
Number of Days to Update: 87 Next Scheduled EDR Contact: 05/01/2023
Data Release Frequency: Varies

Lists of state and tribal registered storage tanks

GOVERNMENT RECORDS SEARCHED / DATA CURRENCY TRACKING

FEMA UST: Underground Storage Tank Listing

A listing of all FEMA owned underground storage tanks.

Date of Government Version: 10/14/2021	Source: FEMA
Date Data Arrived at EDR: 11/05/2021	Telephone: 202-646-5797
Date Made Active in Reports: 02/01/2022	Last EDR Contact: 12/28/2022
Number of Days to Update: 88	Next Scheduled EDR Contact: 04/17/2023
	Data Release Frequency: Varies

UST: Underground Storage Tank Facility List

Registered Underground Storage Tanks. UST's are regulated under Subtitle I of the Resource Conservation and Recovery Act (RCRA) and must be registered with the state department responsible for administering the UST program. Available information varies by state program.

Date of Government Version: 09/30/2022	Source: Department of Licensing & Regulatory Affairs
Date Data Arrived at EDR: 11/03/2022	Telephone: 517-373-1820
Date Made Active in Reports: 01/24/2023	Last EDR Contact: 02/06/2023
Number of Days to Update: 82	Next Scheduled EDR Contact: 05/22/2023
	Data Release Frequency: Annually

UST 2: Underground Storage Tank Listing

A listing of underground storage tank site locations that have unknown owner information.

Date of Government Version: 01/28/2022	Source: Department of Licensing & Regulatory Affairs
Date Data Arrived at EDR: 02/01/2022	Telephone: 517-373-1820
Date Made Active in Reports: 04/25/2022	Last EDR Contact: 01/04/2023
Number of Days to Update: 83	Next Scheduled EDR Contact: 04/24/2023
	Data Release Frequency: Varies

AST: Aboveground Tanks

Registered Aboveground Storage Tanks.

Date of Government Version: 07/05/2022	Source: Department of Licensing & Regulatory Affairs
Date Data Arrived at EDR: 08/11/2022	Telephone: 517-373-1820
Date Made Active in Reports: 10/31/2022	Last EDR Contact: 02/02/2023
Number of Days to Update: 81	Next Scheduled EDR Contact: 05/22/2023
	Data Release Frequency: No Update Planned

INDIAN UST R4: Underground Storage Tanks on Indian Land

The Indian Underground Storage Tank (UST) database provides information about underground storage tanks on Indian land in EPA Region 4 (Alabama, Florida, Georgia, Kentucky, Mississippi, North Carolina, South Carolina, Tennessee and Tribal Nations)

Date of Government Version: 11/23/2022	Source: EPA Region 4
Date Data Arrived at EDR: 12/06/2022	Telephone: 404-562-9424
Date Made Active in Reports: 03/03/2023	Last EDR Contact: 01/17/2023
Number of Days to Update: 87	Next Scheduled EDR Contact: 05/01/2023
	Data Release Frequency: Varies

INDIAN UST R9: Underground Storage Tanks on Indian Land

The Indian Underground Storage Tank (UST) database provides information about underground storage tanks on Indian land in EPA Region 9 (Arizona, California, Hawaii, Nevada, the Pacific Islands, and Tribal Nations).

Date of Government Version: 11/23/2022	Source: EPA Region 9
Date Data Arrived at EDR: 12/06/2022	Telephone: 415-972-3368
Date Made Active in Reports: 03/03/2023	Last EDR Contact: 01/17/2023
Number of Days to Update: 87	Next Scheduled EDR Contact: 05/01/2023
	Data Release Frequency: Varies

GOVERNMENT RECORDS SEARCHED / DATA CURRENCY TRACKING

INDIAN UST R8: Underground Storage Tanks on Indian Land

The Indian Underground Storage Tank (UST) database provides information about underground storage tanks on Indian land in EPA Region 8 (Colorado, Montana, North Dakota, South Dakota, Utah, Wyoming and 27 Tribal Nations).

Date of Government Version: 11/23/2022	Source: EPA Region 8
Date Data Arrived at EDR: 12/06/2022	Telephone: 303-312-6137
Date Made Active in Reports: 03/03/2023	Last EDR Contact: 01/17/2023
Number of Days to Update: 87	Next Scheduled EDR Contact: 05/01/2023
	Data Release Frequency: Varies

INDIAN UST R7: Underground Storage Tanks on Indian Land

The Indian Underground Storage Tank (UST) database provides information about underground storage tanks on Indian land in EPA Region 7 (Iowa, Kansas, Missouri, Nebraska, and 9 Tribal Nations).

Date of Government Version: 10/14/2022	Source: EPA Region 7
Date Data Arrived at EDR: 12/06/2022	Telephone: 913-551-7003
Date Made Active in Reports: 03/03/2023	Last EDR Contact: 01/17/2023
Number of Days to Update: 87	Next Scheduled EDR Contact: 05/01/2023
	Data Release Frequency: Varies

INDIAN UST R1: Underground Storage Tanks on Indian Land

The Indian Underground Storage Tank (UST) database provides information about underground storage tanks on Indian land in EPA Region 1 (Connecticut, Maine, Massachusetts, New Hampshire, Rhode Island, Vermont and ten Tribal Nations).

Date of Government Version: 10/19/2022	Source: EPA, Region 1
Date Data Arrived at EDR: 12/06/2022	Telephone: 617-918-1313
Date Made Active in Reports: 03/03/2023	Last EDR Contact: 01/17/2023
Number of Days to Update: 87	Next Scheduled EDR Contact: 05/01/2023
	Data Release Frequency: Varies

INDIAN UST R6: Underground Storage Tanks on Indian Land

The Indian Underground Storage Tank (UST) database provides information about underground storage tanks on Indian land in EPA Region 6 (Louisiana, Arkansas, Oklahoma, New Mexico, Texas and 65 Tribes).

Date of Government Version: 11/23/2022	Source: EPA Region 6
Date Data Arrived at EDR: 12/06/2022	Telephone: 214-665-7591
Date Made Active in Reports: 03/03/2023	Last EDR Contact: 01/17/2023
Number of Days to Update: 87	Next Scheduled EDR Contact: 05/01/2023
	Data Release Frequency: Varies

INDIAN UST R10: Underground Storage Tanks on Indian Land

The Indian Underground Storage Tank (UST) database provides information about underground storage tanks on Indian land in EPA Region 10 (Alaska, Idaho, Oregon, Washington, and Tribal Nations).

Date of Government Version: 04/20/2022	Source: EPA Region 10
Date Data Arrived at EDR: 06/13/2022	Telephone: 206-553-2857
Date Made Active in Reports: 08/16/2022	Last EDR Contact: 01/17/2023
Number of Days to Update: 64	Next Scheduled EDR Contact: 05/01/2023
	Data Release Frequency: Varies

INDIAN UST R5: Underground Storage Tanks on Indian Land

The Indian Underground Storage Tank (UST) database provides information about underground storage tanks on Indian land in EPA Region 5 (Michigan, Minnesota and Wisconsin and Tribal Nations).

Date of Government Version: 10/14/2022	Source: EPA Region 5
Date Data Arrived at EDR: 12/06/2022	Telephone: 312-886-6136
Date Made Active in Reports: 03/03/2023	Last EDR Contact: 01/17/2023
Number of Days to Update: 87	Next Scheduled EDR Contact: 05/01/2023
	Data Release Frequency: Varies

GOVERNMENT RECORDS SEARCHED / DATA CURRENCY TRACKING

State and tribal institutional control / engineering control registries

AUL: Engineering and Institutional Controls

A listing of sites with institutional and/or engineering controls in place.

Date of Government Version: 11/18/2022

Source: Department of Environment, Great Lakes, and Energy

Date Data Arrived at EDR: 11/22/2022

Telephone: 517-373-4828

Date Made Active in Reports: 02/13/2023

Last EDR Contact: 02/15/2023

Number of Days to Update: 83

Next Scheduled EDR Contact: 06/05/2023

Data Release Frequency: Quarterly

Lists of state and tribal voluntary cleanup sites

INDIAN VCP R1: Voluntary Cleanup Priority Listing

A listing of voluntary cleanup priority sites located on Indian Land located in Region 1.

Date of Government Version: 07/27/2015

Source: EPA, Region 1

Date Data Arrived at EDR: 09/29/2015

Telephone: 617-918-1102

Date Made Active in Reports: 02/18/2016

Last EDR Contact: 03/17/2023

Number of Days to Update: 142

Next Scheduled EDR Contact: 07/03/2023

Data Release Frequency: Varies

INDIAN VCP R7: Voluntary Cleanup Priority Listing

A listing of voluntary cleanup priority sites located on Indian Land located in Region 7.

Date of Government Version: 03/20/2008

Source: EPA, Region 7

Date Data Arrived at EDR: 04/22/2008

Telephone: 913-551-7365

Date Made Active in Reports: 05/19/2008

Last EDR Contact: 07/08/2021

Number of Days to Update: 27

Next Scheduled EDR Contact: 07/20/2009

Data Release Frequency: Varies

Lists of state and tribal brownfield sites

BROWNFIELDS: Brownfields and USTfield Site Database

All state funded Part 201 and 213 sites, as well as LUST sites that have been redeveloped by private entities using the BEA process. Be aware that this is not a list of all of the potential brownfield sites in Michigan.

Date of Government Version: 08/25/2022

Source: Department of Environment, Great Lakes, and Energy

Date Data Arrived at EDR: 10/18/2022

Telephone: 517-373-4805

Date Made Active in Reports: 01/04/2023

Last EDR Contact: 01/20/2023

Number of Days to Update: 78

Next Scheduled EDR Contact: 05/01/2023

Data Release Frequency: Varies

BROWNFIELDS 2: Brownfields Building and Land Site Locations

A listing of brownfield building and land site locations. The listing is a collaborative effort of Michigan Economic Development Corporation, Michigan Economic Developers Association, Detroit Edison, Detroit Area Commercial Board of Realtors

Date of Government Version: 10/17/2022

Source: Economic Development Corporation

Date Data Arrived at EDR: 10/20/2022

Telephone: 888-522-0103

Date Made Active in Reports: 01/04/2023

Last EDR Contact: 01/17/2023

Number of Days to Update: 76

Next Scheduled EDR Contact: 05/01/2023

Data Release Frequency: Varies

ADDITIONAL ENVIRONMENTAL RECORDS

Local Brownfield lists

US BROWNFIELDS: A Listing of Brownfields Sites

Brownfields are real property, the expansion, redevelopment, or reuse of which may be complicated by the presence or potential presence of a hazardous substance, pollutant, or contaminant. Cleaning up and reinvesting in these properties takes development pressures off of undeveloped, open land, and both improves and protects the environment. Assessment, Cleanup and Redevelopment Exchange System (ACRES) stores information reported by EPA Brownfields grant recipients on brownfields properties assessed or cleaned up with grant funding as well as information on Targeted Brownfields Assessments performed by EPA Regions. A listing of ACRES Brownfield sites is obtained from Cleanups in My Community. Cleanups in My Community provides information on Brownfields properties for which information is reported back to EPA, as well as areas served by Brownfields grant programs.

GOVERNMENT RECORDS SEARCHED / DATA CURRENCY TRACKING

Date of Government Version: 02/23/2022
Date Data Arrived at EDR: 03/10/2022
Date Made Active in Reports: 03/10/2022
Number of Days to Update: 0

Source: Environmental Protection Agency
Telephone: 202-566-2777
Last EDR Contact: 03/14/2023
Next Scheduled EDR Contact: 06/26/2023
Data Release Frequency: Semi-Annually

Local Lists of Landfill / Solid Waste Disposal Sites

HIST LF: Inactive Solid Waste Facilities

The database contains historical information and is no longer updated.

Date of Government Version: 03/01/1997
Date Data Arrived at EDR: 02/28/2003
Date Made Active in Reports: 03/06/2003
Number of Days to Update: 6

Source: Department of Environment, Great Lakes, and Energy
Telephone: 517-335-4034
Last EDR Contact: 02/28/2003
Next Scheduled EDR Contact: N/A
Data Release Frequency: No Update Planned

SWRCY: Recycling Facilities

A listing of recycling center locations.

Date of Government Version: 03/18/2022
Date Data Arrived at EDR: 03/21/2022
Date Made Active in Reports: 06/16/2022
Number of Days to Update: 87

Source: Department of Environment, Great Lakes, and Energy
Telephone: 517-241-5719
Last EDR Contact: 03/17/2023
Next Scheduled EDR Contact: 07/03/2023
Data Release Frequency: Varies

INDIAN ODI: Report on the Status of Open Dumps on Indian Lands

Location of open dumps on Indian land.

Date of Government Version: 12/31/1998
Date Data Arrived at EDR: 12/03/2007
Date Made Active in Reports: 01/24/2008
Number of Days to Update: 52

Source: Environmental Protection Agency
Telephone: 703-308-8245
Last EDR Contact: 01/20/2023
Next Scheduled EDR Contact: 05/08/2023
Data Release Frequency: Varies

ODI: Open Dump Inventory

An open dump is defined as a disposal facility that does not comply with one or more of the Part 257 or Part 258 Subtitle D Criteria.

Date of Government Version: 06/30/1985
Date Data Arrived at EDR: 08/09/2004
Date Made Active in Reports: 09/17/2004
Number of Days to Update: 39

Source: Environmental Protection Agency
Telephone: 800-424-9346
Last EDR Contact: 06/09/2004
Next Scheduled EDR Contact: N/A
Data Release Frequency: No Update Planned

DEBRIS REGION 9: Torres Martinez Reservation Illegal Dump Site Locations

A listing of illegal dump sites location on the Torres Martinez Indian Reservation located in eastern Riverside County and northern Imperial County, California.

Date of Government Version: 01/12/2009
Date Data Arrived at EDR: 05/07/2009
Date Made Active in Reports: 09/21/2009
Number of Days to Update: 137

Source: EPA, Region 9
Telephone: 415-947-4219
Last EDR Contact: 01/13/2023
Next Scheduled EDR Contact: 05/01/2023
Data Release Frequency: No Update Planned

IHS OPEN DUMPS: Open Dumps on Indian Land

A listing of all open dumps located on Indian Land in the United States.

Date of Government Version: 04/01/2014
Date Data Arrived at EDR: 08/06/2014
Date Made Active in Reports: 01/29/2015
Number of Days to Update: 176

Source: Department of Health & Human Services, Indian Health Service
Telephone: 301-443-1452
Last EDR Contact: 01/27/2023
Next Scheduled EDR Contact: 05/08/2023
Data Release Frequency: Varies

GOVERNMENT RECORDS SEARCHED / DATA CURRENCY TRACKING

Local Lists of Hazardous waste / Contaminated Sites

US HIST CDL: National Clandestine Laboratory Register

A listing of clandestine drug lab locations that have been removed from the DEAs National Clandestine Laboratory Register.

Date of Government Version: 01/06/2023
Date Data Arrived at EDR: 02/02/2023
Date Made Active in Reports: 02/10/2023
Number of Days to Update: 8

Source: Drug Enforcement Administration
Telephone: 202-307-1000
Last EDR Contact: 02/02/2023
Next Scheduled EDR Contact: 06/05/2023
Data Release Frequency: No Update Planned

INVENTORY: Inventory of Facilities

The Inventory of Facilities has three data sources: Facilities under Part 201, Environmental Remediation, of the Natural Resources and Environmental Protection Act, 1994 PA 451, as amended (NREPA) identified through state funded or private party response activities (Projects); Facilities under Part 213, Leaking Underground Storage Tanks of the NREPA; and Facilities identified through submittals of Baseline Environmental Assessments (BEA) submitted pursuant to Part 201 or Part 213 of the NREPA. The Part 201 Projects Inventory does not include all of the facilities that are subject to regulation under Part 201 because owners are not required to inform the Department of Environmental Quality (DEQ) about the facilities and can pursue cleanup independently. Facilities that are not known to DEQ are not on the Inventory, nor are locations with releases that resulted in low environmental impact. Part 213 facilities listed here may have more than one release; a list of releases for which corrective actions have been completed and list of releases for which corrective action has not been completed is located on the Leaking Underground Storage Tanks Site Search webpage. The DEQ may or may not have reviewed and concurred with the conclusion that the corrective actions described in a closure report meets criteria. A BEA is a document that new or prospective property owners/operations disclose to the DEQ identifying the property as a facility pursuant to Part 201 and Part 213. The Inventory of BEA Facilities overlaps in part with the Part 201 Projects facilities and Part 213 facilities. There may be more than one BEA for each facility.

Date of Government Version: 10/17/2022
Date Data Arrived at EDR: 10/18/2022
Date Made Active in Reports: 01/04/2023
Number of Days to Update: 78

Source: Department of Environment, Great Lakes, and Energy
Telephone: 517-284-5136
Last EDR Contact: 01/18/2023
Next Scheduled EDR Contact: 05/01/2023
Data Release Frequency: Quarterly

PART 201: Part 201 Site List

A Part 201 Listed site is a location that has been evaluated and scored by the DEQ using the Part 201 scoring model. The location is or includes a "facility" as defined by Part 201, where there has been a release of a hazardous substance(s) in excess of the Part 201 residential criteria, and/or where corrective actions have not been completed under Part 201 to meet the applicable cleanup criteria for unrestricted residential use. The Part 201 List does not include all of the sites of contamination that are subject to regulation under Part 201 because owners are not required to inform the DEQ about the sites and can pursue cleanup independently. Sites of environmental contamination that are not known to DEQ are not on the list, nor are sites with releases that resulted in low environmental impact.

Date of Government Version: 10/01/2013
Date Data Arrived at EDR: 10/03/2014
Date Made Active in Reports: 10/03/2014
Number of Days to Update: 0

Source: Department of Environment, Great Lakes, and Energy
Telephone: 517-284-5103
Last EDR Contact: 07/22/2019
Next Scheduled EDR Contact: 11/04/2019
Data Release Frequency: No Update Planned

CDL: Clandestine Drug Lab Listing

A listing of clandestine drug lab locations.

Date of Government Version: 10/31/2022
Date Data Arrived at EDR: 11/08/2022
Date Made Active in Reports: 01/24/2023
Number of Days to Update: 77

Source: Department of Community Health
Telephone: 517-373-3740
Last EDR Contact: 01/17/2023
Next Scheduled EDR Contact: 05/01/2023
Data Release Frequency: No Update Planned

GOVERNMENT RECORDS SEARCHED / DATA CURRENCY TRACKING

DEL PART 201: Delisted List of Contaminated Sites

A deleted site has been removed from the Part 201 List because information known to the DEQ at the time of the evaluation does not support inclusion on the Part 201 List. This designation is often applied to sites where changes in cleanup criteria resulted in a determination that the site no longer exceeds any applicable cleanup criterion. A delisted site has been removed from the Part 201 List because response actions have reduced the levels of contaminants to concentrations which meet or are below the criteria for unrestricted residential use.

Date of Government Version: 08/01/2013	Source: Department of Environment, Great Lakes, and Energy
Date Data Arrived at EDR: 08/01/2013	Telephone: 517-373-9541
Date Made Active in Reports: 09/11/2013	Last EDR Contact: 07/22/2019
Number of Days to Update: 41	Next Scheduled EDR Contact: 11/04/2019
	Data Release Frequency: Varies

US CDL: Clandestine Drug Labs

A listing of clandestine drug lab locations. The U.S. Department of Justice ("the Department") provides this web site as a public service. It contains addresses of some locations where law enforcement agencies reported they found chemicals or other items that indicated the presence of either clandestine drug laboratories or dumpsites. In most cases, the source of the entries is not the Department, and the Department has not verified the entry and does not guarantee its accuracy. Members of the public must verify the accuracy of all entries by, for example, contacting local law enforcement and local health departments.

Date of Government Version: 01/06/2023	Source: Drug Enforcement Administration
Date Data Arrived at EDR: 02/02/2023	Telephone: 202-307-1000
Date Made Active in Reports: 02/10/2023	Last EDR Contact: 02/02/2023
Number of Days to Update: 8	Next Scheduled EDR Contact: 06/05/2023
	Data Release Frequency: Quarterly

Local Land Records

LIENS: Lien List

An Environmental Lien is a charge, security, or encumbrance upon title to a property to secure the payment of a cost, damage, debt, obligation, or duty arising out of response actions, cleanup, or other remediation of hazardous substances or petroleum products upon a property, including (but not limited to) liens imposed pursuant to CERCLA 42 USC * 9607(1) and similar state or local laws. In other words: a lien placed upon a property's title due to an environmental condition

Date of Government Version: 11/17/2022	Source: Department of Environment, Great Lakes, and Energy
Date Data Arrived at EDR: 11/21/2022	Telephone: 517-241-7603
Date Made Active in Reports: 12/30/2022	Last EDR Contact: 01/10/2023
Number of Days to Update: 39	Next Scheduled EDR Contact: 04/24/2023
	Data Release Frequency: Varies

LIENS 2: CERCLA Lien Information

A Federal CERCLA ('Superfund') lien can exist by operation of law at any site or property at which EPA has spent Superfund monies. These monies are spent to investigate and address releases and threatened releases of contamination. CERCLIS provides information as to the identity of these sites and properties.

Date of Government Version: 01/25/2023	Source: Environmental Protection Agency
Date Data Arrived at EDR: 02/02/2023	Telephone: 202-564-6023
Date Made Active in Reports: 02/28/2023	Last EDR Contact: 03/01/2023
Number of Days to Update: 26	Next Scheduled EDR Contact: 04/10/2023
	Data Release Frequency: Semi-Annually

Records of Emergency Release Reports

HMIRS: Hazardous Materials Information Reporting System

Hazardous Materials Incident Report System. HMIRS contains hazardous material spill incidents reported to DOT.

Date of Government Version: 12/13/2022	Source: U.S. Department of Transportation
Date Data Arrived at EDR: 12/14/2022	Telephone: 202-366-4555
Date Made Active in Reports: 03/10/2023	Last EDR Contact: 12/14/2022
Number of Days to Update: 86	Next Scheduled EDR Contact: 04/03/2023
	Data Release Frequency: Quarterly

GOVERNMENT RECORDS SEARCHED / DATA CURRENCY TRACKING

PEAS: Pollution Emergency Alerting System

Environmental pollution emergencies reported to the Department of Environmental Quality such as tanker accidents, pipeline breaks, and release of reportable quantities of hazardous substances.

Date of Government Version: 09/27/2022

Date Data Arrived at EDR: 10/18/2022

Date Made Active in Reports: 01/05/2023

Number of Days to Update: 79

Source: Department of Environment, Great Lakes, and Energy

Telephone: 517-373-8427

Last EDR Contact: 01/18/2023

Next Scheduled EDR Contact: 05/01/2023

Data Release Frequency: Quarterly

Other Ascertainable Records

RCRA NonGen / NLR: RCRA - Non Generators / No Longer Regulated

RCRAInfo is EPA's comprehensive information system, providing access to data supporting the Resource Conservation and Recovery Act (RCRA) of 1976 and the Hazardous and Solid Waste Amendments (HSWA) of 1984. The database includes selective information on sites which generate, transport, store, treat and/or dispose of hazardous waste as defined by the Resource Conservation and Recovery Act (RCRA). Non-Generators do not presently generate hazardous waste.

Date of Government Version: 11/21/2022

Date Data Arrived at EDR: 11/21/2022

Date Made Active in Reports: 12/05/2022

Number of Days to Update: 14

Source: Environmental Protection Agency

Telephone: 312-886-6186

Last EDR Contact: 03/09/2023

Next Scheduled EDR Contact: 04/03/2023

Data Release Frequency: Quarterly

FUDS: Formerly Used Defense Sites

The listing includes locations of Formerly Used Defense Sites properties where the US Army Corps of Engineers is actively working or will take necessary cleanup actions.

Date of Government Version: 11/01/2022

Date Data Arrived at EDR: 11/10/2022

Date Made Active in Reports: 02/09/2023

Number of Days to Update: 91

Source: U.S. Army Corps of Engineers

Telephone: 202-528-4285

Last EDR Contact: 02/14/2023

Next Scheduled EDR Contact: 05/29/2023

Data Release Frequency: Varies

DOD: Department of Defense Sites

This data set consists of federally owned or administered lands, administered by the Department of Defense, that have any area equal to or greater than 640 acres of the United States, Puerto Rico, and the U.S. Virgin Islands.

Date of Government Version: 06/07/2021

Date Data Arrived at EDR: 07/13/2021

Date Made Active in Reports: 03/09/2022

Number of Days to Update: 239

Source: USGS

Telephone: 888-275-8747

Last EDR Contact: 01/13/2023

Next Scheduled EDR Contact: 04/24/2023

Data Release Frequency: Varies

FEDLAND: Federal and Indian Lands

Federally and Indian administrated lands of the United States. Lands included are administrated by: Army Corps of Engineers, Bureau of Reclamation, National Wild and Scenic River, National Wildlife Refuge, Public Domain Land, Wilderness, Wilderness Study Area, Wildlife Management Area, Bureau of Indian Affairs, Bureau of Land Management, Department of Justice, Forest Service, Fish and Wildlife Service, National Park Service.

Date of Government Version: 04/02/2018

Date Data Arrived at EDR: 04/11/2018

Date Made Active in Reports: 11/06/2019

Number of Days to Update: 574

Source: U.S. Geological Survey

Telephone: 888-275-8747

Last EDR Contact: 01/03/2023

Next Scheduled EDR Contact: 04/17/2023

Data Release Frequency: N/A

SCRD DRYCLEANERS: State Coalition for Remediation of Drycleaners Listing

The State Coalition for Remediation of Drycleaners was established in 1998, with support from the U.S. EPA Office of Superfund Remediation and Technology Innovation. It is comprised of representatives of states with established drycleaner remediation programs. Currently the member states are Alabama, Connecticut, Florida, Illinois, Kansas, Minnesota, Missouri, North Carolina, Oregon, South Carolina, Tennessee, Texas, and Wisconsin.

GOVERNMENT RECORDS SEARCHED / DATA CURRENCY TRACKING

Date of Government Version: 07/30/2021
Date Data Arrived at EDR: 02/03/2023
Date Made Active in Reports: 02/10/2023
Number of Days to Update: 7

Source: Environmental Protection Agency
Telephone: 615-532-8599
Last EDR Contact: 02/02/2023
Next Scheduled EDR Contact: 05/22/2023
Data Release Frequency: Varies

US FIN ASSUR: Financial Assurance Information

All owners and operators of facilities that treat, store, or dispose of hazardous waste are required to provide proof that they will have sufficient funds to pay for the clean up, closure, and post-closure care of their facilities.

Date of Government Version: 12/13/2022
Date Data Arrived at EDR: 12/14/2022
Date Made Active in Reports: 03/10/2023
Number of Days to Update: 86

Source: Environmental Protection Agency
Telephone: 202-566-1917
Last EDR Contact: 12/14/2022
Next Scheduled EDR Contact: 04/03/2023
Data Release Frequency: Quarterly

EPA WATCH LIST: EPA WATCH LIST

EPA maintains a "Watch List" to facilitate dialogue between EPA, state and local environmental agencies on enforcement matters relating to facilities with alleged violations identified as either significant or high priority. Being on the Watch List does not mean that the facility has actually violated the law only that an investigation by EPA or a state or local environmental agency has led those organizations to allege that an unproven violation has in fact occurred. Being on the Watch List does not represent a higher level of concern regarding the alleged violations that were detected, but instead indicates cases requiring additional dialogue between EPA, state and local agencies - primarily because of the length of time the alleged violation has gone unaddressed or unresolved.

Date of Government Version: 08/30/2013
Date Data Arrived at EDR: 03/21/2014
Date Made Active in Reports: 06/17/2014
Number of Days to Update: 88

Source: Environmental Protection Agency
Telephone: 617-520-3000
Last EDR Contact: 01/30/2023
Next Scheduled EDR Contact: 05/15/2023
Data Release Frequency: Quarterly

2020 COR ACTION: 2020 Corrective Action Program List

The EPA has set ambitious goals for the RCRA Corrective Action program by creating the 2020 Corrective Action Universe. This RCRA cleanup baseline includes facilities expected to need corrective action. The 2020 universe contains a wide variety of sites. Some properties are heavily contaminated while others were contaminated but have since been cleaned up. Still others have not been fully investigated yet, and may require little or no remediation. Inclusion in the 2020 Universe does not necessarily imply failure on the part of a facility to meet its RCRA obligations.

Date of Government Version: 09/30/2017
Date Data Arrived at EDR: 05/08/2018
Date Made Active in Reports: 07/20/2018
Number of Days to Update: 73

Source: Environmental Protection Agency
Telephone: 703-308-4044
Last EDR Contact: 02/03/2023
Next Scheduled EDR Contact: 05/15/2023
Data Release Frequency: Varies

TSCA: Toxic Substances Control Act

Toxic Substances Control Act. TSCA identifies manufacturers and importers of chemical substances included on the TSCA Chemical Substance Inventory list. It includes data on the production volume of these substances by plant site.

Date of Government Version: 12/31/2016
Date Data Arrived at EDR: 06/17/2020
Date Made Active in Reports: 09/10/2020
Number of Days to Update: 85

Source: EPA
Telephone: 202-260-5521
Last EDR Contact: 03/13/2023
Next Scheduled EDR Contact: 06/26/2023
Data Release Frequency: Every 4 Years

TRIS: Toxic Chemical Release Inventory System

Toxic Release Inventory System. TRIS identifies facilities which release toxic chemicals to the air, water and land in reportable quantities under SARA Title III Section 313.

GOVERNMENT RECORDS SEARCHED / DATA CURRENCY TRACKING

Date of Government Version: 12/31/2021
Date Data Arrived at EDR: 11/01/2022
Date Made Active in Reports: 02/09/2023
Number of Days to Update: 100

Source: EPA
Telephone: 202-566-0250
Last EDR Contact: 02/16/2023
Next Scheduled EDR Contact: 05/29/2023
Data Release Frequency: Annually

SSTS: Section 7 Tracking Systems

Section 7 of the Federal Insecticide, Fungicide and Rodenticide Act, as amended (92 Stat. 829) requires all registered pesticide-producing establishments to submit a report to the Environmental Protection Agency by March 1st each year. Each establishment must report the types and amounts of pesticides, active ingredients and devices being produced, and those having been produced and sold or distributed in the past year.

Date of Government Version: 10/17/2022
Date Data Arrived at EDR: 10/18/2022
Date Made Active in Reports: 01/10/2023
Number of Days to Update: 84

Source: EPA
Telephone: 202-564-4203
Last EDR Contact: 01/18/2023
Next Scheduled EDR Contact: 05/01/2023
Data Release Frequency: Annually

ROD: Records Of Decision

Record of Decision. ROD documents mandate a permanent remedy at an NPL (Superfund) site containing technical and health information to aid in the cleanup.

Date of Government Version: 01/25/2023
Date Data Arrived at EDR: 02/02/2023
Date Made Active in Reports: 02/28/2023
Number of Days to Update: 26

Source: EPA
Telephone: 703-416-0223
Last EDR Contact: 03/01/2023
Next Scheduled EDR Contact: 06/12/2023
Data Release Frequency: Annually

RMP: Risk Management Plans

When Congress passed the Clean Air Act Amendments of 1990, it required EPA to publish regulations and guidance for chemical accident prevention at facilities using extremely hazardous substances. The Risk Management Program Rule (RMP Rule) was written to implement Section 112(r) of these amendments. The rule, which built upon existing industry codes and standards, requires companies of all sizes that use certain flammable and toxic substances to develop a Risk Management Program, which includes a(n): Hazard assessment that details the potential effects of an accidental release, an accident history of the last five years, and an evaluation of worst-case and alternative accidental releases; Prevention program that includes safety precautions and maintenance, monitoring, and employee training measures; and Emergency response program that spells out emergency health care, employee training measures and procedures for informing the public and response agencies (e.g the fire department) should an accident occur.

Date of Government Version: 04/27/2022
Date Data Arrived at EDR: 05/04/2022
Date Made Active in Reports: 05/10/2022
Number of Days to Update: 6

Source: Environmental Protection Agency
Telephone: 202-564-8600
Last EDR Contact: 01/17/2023
Next Scheduled EDR Contact: 05/01/2023
Data Release Frequency: Varies

RAATS: RCRA Administrative Action Tracking System

RCRA Administration Action Tracking System. RAATS contains records based on enforcement actions issued under RCRA pertaining to major violators and includes administrative and civil actions brought by the EPA. For administration actions after September 30, 1995, data entry in the RAATS database was discontinued. EPA will retain a copy of the database for historical records. It was necessary to terminate RAATS because a decrease in agency resources made it impossible to continue to update the information contained in the database.

Date of Government Version: 04/17/1995
Date Data Arrived at EDR: 07/03/1995
Date Made Active in Reports: 08/07/1995
Number of Days to Update: 35

Source: EPA
Telephone: 202-564-4104
Last EDR Contact: 06/02/2008
Next Scheduled EDR Contact: 09/01/2008
Data Release Frequency: No Update Planned

GOVERNMENT RECORDS SEARCHED / DATA CURRENCY TRACKING

PRP: Potentially Responsible Parties

A listing of verified Potentially Responsible Parties

Date of Government Version: 10/27/2022	Source: EPA
Date Data Arrived at EDR: 11/01/2022	Telephone: 202-564-6023
Date Made Active in Reports: 11/15/2022	Last EDR Contact: 03/01/2023
Number of Days to Update: 14	Next Scheduled EDR Contact: 05/15/2023
	Data Release Frequency: Quarterly

PADS: PCB Activity Database System

PCB Activity Database. PADS Identifies generators, transporters, commercial storers and/or brokers and disposers of PCB's who are required to notify the EPA of such activities.

Date of Government Version: 01/20/2022	Source: EPA
Date Data Arrived at EDR: 01/20/2022	Telephone: 202-566-0500
Date Made Active in Reports: 03/25/2022	Last EDR Contact: 01/04/2023
Number of Days to Update: 64	Next Scheduled EDR Contact: 04/17/2023
	Data Release Frequency: Annually

ICIS: Integrated Compliance Information System

The Integrated Compliance Information System (ICIS) supports the information needs of the national enforcement and compliance program as well as the unique needs of the National Pollutant Discharge Elimination System (NPDES) program.

Date of Government Version: 11/18/2016	Source: Environmental Protection Agency
Date Data Arrived at EDR: 11/23/2016	Telephone: 202-564-2501
Date Made Active in Reports: 02/10/2017	Last EDR Contact: 12/28/2022
Number of Days to Update: 79	Next Scheduled EDR Contact: 04/17/2023
	Data Release Frequency: Quarterly

FTTS: FIFRA/ TSCA Tracking System - FIFRA (Federal Insecticide, Fungicide, & Rodenticide Act)/TSCA (Toxic Substances Control Act)

FTTS tracks administrative cases and pesticide enforcement actions and compliance activities related to FIFRA, TSCA and EPCRA (Emergency Planning and Community Right-to-Know Act). To maintain currency, EDR contacts the Agency on a quarterly basis.

Date of Government Version: 04/09/2009	Source: EPA/Office of Prevention, Pesticides and Toxic Substances
Date Data Arrived at EDR: 04/16/2009	Telephone: 202-566-1667
Date Made Active in Reports: 05/11/2009	Last EDR Contact: 08/18/2017
Number of Days to Update: 25	Next Scheduled EDR Contact: 12/04/2017
	Data Release Frequency: No Update Planned

FTTS INSP: FIFRA/ TSCA Tracking System - FIFRA (Federal Insecticide, Fungicide, & Rodenticide Act)/TSCA (Toxic Substances Control Act)

A listing of FIFRA/TSCA Tracking System (FTTS) inspections and enforcements.

Date of Government Version: 04/09/2009	Source: EPA
Date Data Arrived at EDR: 04/16/2009	Telephone: 202-566-1667
Date Made Active in Reports: 05/11/2009	Last EDR Contact: 08/18/2017
Number of Days to Update: 25	Next Scheduled EDR Contact: 12/04/2017
	Data Release Frequency: No Update Planned

MLTS: Material Licensing Tracking System

MLTS is maintained by the Nuclear Regulatory Commission and contains a list of approximately 8,100 sites which possess or use radioactive materials and which are subject to NRC licensing requirements. To maintain currency, EDR contacts the Agency on a quarterly basis.

Date of Government Version: 10/26/2022	Source: Nuclear Regulatory Commission
Date Data Arrived at EDR: 11/22/2022	Telephone: 301-415-7169
Date Made Active in Reports: 12/05/2022	Last EDR Contact: 01/17/2023
Number of Days to Update: 13	Next Scheduled EDR Contact: 05/01/2023
	Data Release Frequency: Quarterly

GOVERNMENT RECORDS SEARCHED / DATA CURRENCY TRACKING

COAL ASH DOE: Steam-Electric Plant Operation Data

A listing of power plants that store ash in surface ponds.

Date of Government Version: 12/31/2020	Source: Department of Energy
Date Data Arrived at EDR: 11/30/2021	Telephone: 202-586-8719
Date Made Active in Reports: 02/22/2022	Last EDR Contact: 03/03/2023
Number of Days to Update: 84	Next Scheduled EDR Contact: 06/12/2023
	Data Release Frequency: Varies

COAL ASH EPA: Coal Combustion Residues Surface Impoundments List

A listing of coal combustion residues surface impoundments with high hazard potential ratings.

Date of Government Version: 01/12/2017	Source: Environmental Protection Agency
Date Data Arrived at EDR: 03/05/2019	Telephone: N/A
Date Made Active in Reports: 11/11/2019	Last EDR Contact: 02/27/2023
Number of Days to Update: 251	Next Scheduled EDR Contact: 06/12/2023
	Data Release Frequency: Varies

PCB TRANSFORMER: PCB Transformer Registration Database

The database of PCB transformer registrations that includes all PCB registration submittals.

Date of Government Version: 09/13/2019	Source: Environmental Protection Agency
Date Data Arrived at EDR: 11/06/2019	Telephone: 202-566-0517
Date Made Active in Reports: 02/10/2020	Last EDR Contact: 02/03/2023
Number of Days to Update: 96	Next Scheduled EDR Contact: 05/15/2023
	Data Release Frequency: Varies

RADINFO: Radiation Information Database

The Radiation Information Database (RADINFO) contains information about facilities that are regulated by U.S. Environmental Protection Agency (EPA) regulations for radiation and radioactivity.

Date of Government Version: 07/01/2019	Source: Environmental Protection Agency
Date Data Arrived at EDR: 07/01/2019	Telephone: 202-343-9775
Date Made Active in Reports: 09/23/2019	Last EDR Contact: 12/20/2022
Number of Days to Update: 84	Next Scheduled EDR Contact: 04/10/2023
	Data Release Frequency: Quarterly

HIST FTTS: FIFRA/TSCA Tracking System Administrative Case Listing

A complete administrative case listing from the FIFRA/TSCA Tracking System (FTTS) for all ten EPA regions. The information was obtained from the National Compliance Database (NCDB). NCDB supports the implementation of FIFRA (Federal Insecticide, Fungicide, and Rodenticide Act) and TSCA (Toxic Substances Control Act). Some EPA regions are now closing out records. Because of that, and the fact that some EPA regions are not providing EPA Headquarters with updated records, it was decided to create a HIST FTTS database. It included records that may not be included in the newer FTTS database updates. This database is no longer updated.

Date of Government Version: 10/19/2006	Source: Environmental Protection Agency
Date Data Arrived at EDR: 03/01/2007	Telephone: 202-564-2501
Date Made Active in Reports: 04/10/2007	Last EDR Contact: 12/17/2007
Number of Days to Update: 40	Next Scheduled EDR Contact: 03/17/2008
	Data Release Frequency: No Update Planned

HIST FTTS INSP: FIFRA/TSCA Tracking System Inspection & Enforcement Case Listing

A complete inspection and enforcement case listing from the FIFRA/TSCA Tracking System (FTTS) for all ten EPA regions. The information was obtained from the National Compliance Database (NCDB). NCDB supports the implementation of FIFRA (Federal Insecticide, Fungicide, and Rodenticide Act) and TSCA (Toxic Substances Control Act). Some EPA regions are now closing out records. Because of that, and the fact that some EPA regions are not providing EPA Headquarters with updated records, it was decided to create a HIST FTTS database. It included records that may not be included in the newer FTTS database updates. This database is no longer updated.

GOVERNMENT RECORDS SEARCHED / DATA CURRENCY TRACKING

Date of Government Version: 10/19/2006
Date Data Arrived at EDR: 03/01/2007
Date Made Active in Reports: 04/10/2007
Number of Days to Update: 40

Source: Environmental Protection Agency
Telephone: 202-564-2501
Last EDR Contact: 12/17/2008
Next Scheduled EDR Contact: 03/17/2008
Data Release Frequency: No Update Planned

DOT OPS: Incident and Accident Data

Department of Transportation, Office of Pipeline Safety Incident and Accident data.

Date of Government Version: 01/02/2020
Date Data Arrived at EDR: 01/28/2020
Date Made Active in Reports: 04/17/2020
Number of Days to Update: 80

Source: Department of Transportation, Office of Pipeline Safety
Telephone: 202-366-4595
Last EDR Contact: 01/24/2023
Next Scheduled EDR Contact: 05/08/2023
Data Release Frequency: Quarterly

CONSENT: Superfund (CERCLA) Consent Decrees

Major legal settlements that establish responsibility and standards for cleanup at NPL (Superfund) sites. Released periodically by United States District Courts after settlement by parties to litigation matters.

Date of Government Version: 09/30/2022
Date Data Arrived at EDR: 10/21/2022
Date Made Active in Reports: 01/10/2023
Number of Days to Update: 81

Source: Department of Justice, Consent Decree Library
Telephone: Varies
Last EDR Contact: 01/03/2023
Next Scheduled EDR Contact: 04/17/2023
Data Release Frequency: Varies

BRS: Biennial Reporting System

The Biennial Reporting System is a national system administered by the EPA that collects data on the generation and management of hazardous waste. BRS captures detailed data from two groups: Large Quantity Generators (LQG) and Treatment, Storage, and Disposal Facilities.

Date of Government Version: 12/31/2019
Date Data Arrived at EDR: 03/02/2022
Date Made Active in Reports: 03/25/2022
Number of Days to Update: 23

Source: EPA/NTIS
Telephone: 800-424-9346
Last EDR Contact: 03/09/2023
Next Scheduled EDR Contact: 07/03/2023
Data Release Frequency: Biennially

INDIAN RESERV: Indian Reservations

This map layer portrays Indian administered lands of the United States that have any area equal to or greater than 640 acres.

Date of Government Version: 12/31/2014
Date Data Arrived at EDR: 07/14/2015
Date Made Active in Reports: 01/10/2017
Number of Days to Update: 546

Source: USGS
Telephone: 202-208-3710
Last EDR Contact: 01/06/2023
Next Scheduled EDR Contact: 04/17/2023
Data Release Frequency: Semi-Annually

FUSRAP: Formerly Utilized Sites Remedial Action Program

DOE established the Formerly Utilized Sites Remedial Action Program (FUSRAP) in 1974 to remediate sites where radioactive contamination remained from Manhattan Project and early U.S. Atomic Energy Commission (AEC) operations.

Date of Government Version: 07/26/2021
Date Data Arrived at EDR: 07/27/2021
Date Made Active in Reports: 10/22/2021
Number of Days to Update: 87

Source: Department of Energy
Telephone: 202-586-3559
Last EDR Contact: 01/30/2023
Next Scheduled EDR Contact: 05/15/2023
Data Release Frequency: Varies

UMTRA: Uranium Mill Tailings Sites

Uranium ore was mined by private companies for federal government use in national defense programs. When the mills shut down, large piles of the sand-like material (mill tailings) remain after uranium has been extracted from the ore. Levels of human exposure to radioactive materials from the piles are low; however, in some cases tailings were used as construction materials before the potential health hazards of the tailings were recognized.

GOVERNMENT RECORDS SEARCHED / DATA CURRENCY TRACKING

Date of Government Version: 08/30/2019
Date Data Arrived at EDR: 11/15/2019
Date Made Active in Reports: 01/28/2020
Number of Days to Update: 74

Source: Department of Energy
Telephone: 505-845-0011
Last EDR Contact: 02/13/2023
Next Scheduled EDR Contact: 05/29/2023
Data Release Frequency: Varies

LEAD SMELTER 1: Lead Smelter Sites

A listing of former lead smelter site locations.

Date of Government Version: 01/25/2023
Date Data Arrived at EDR: 02/02/2023
Date Made Active in Reports: 02/28/2023
Number of Days to Update: 26

Source: Environmental Protection Agency
Telephone: 703-603-8787
Last EDR Contact: 03/01/2023
Next Scheduled EDR Contact: 04/10/2023
Data Release Frequency: Varies

LEAD SMELTER 2: Lead Smelter Sites

A list of several hundred sites in the U.S. where secondary lead smelting was done from 1931 and 1964. These sites may pose a threat to public health through ingestion or inhalation of contaminated soil or dust

Date of Government Version: 04/05/2001
Date Data Arrived at EDR: 10/27/2010
Date Made Active in Reports: 12/02/2010
Number of Days to Update: 36

Source: American Journal of Public Health
Telephone: 703-305-6451
Last EDR Contact: 12/02/2009
Next Scheduled EDR Contact: N/A
Data Release Frequency: No Update Planned

US AIRS (AFS): Aerometric Information Retrieval System Facility Subsystem (AFS)

The database is a sub-system of Aerometric Information Retrieval System (AIRS). AFS contains compliance data on air pollution point sources regulated by the U.S. EPA and/or state and local air regulatory agencies. This information comes from source reports by various stationary sources of air pollution, such as electric power plants, steel mills, factories, and universities, and provides information about the air pollutants they produce. Action, air program, air program pollutant, and general level plant data. It is used to track emissions and compliance data from industrial plants.

Date of Government Version: 10/12/2016
Date Data Arrived at EDR: 10/26/2016
Date Made Active in Reports: 02/03/2017
Number of Days to Update: 100

Source: EPA
Telephone: 202-564-2496
Last EDR Contact: 09/26/2017
Next Scheduled EDR Contact: 01/08/2018
Data Release Frequency: Annually

US AIRS MINOR: Air Facility System Data

A listing of minor source facilities.

Date of Government Version: 10/12/2016
Date Data Arrived at EDR: 10/26/2016
Date Made Active in Reports: 02/03/2017
Number of Days to Update: 100

Source: EPA
Telephone: 202-564-2496
Last EDR Contact: 09/26/2017
Next Scheduled EDR Contact: 01/08/2018
Data Release Frequency: Annually

MINES VIOLATIONS: MSHA Violation Assessment Data

Mines violation and assessment information. Department of Labor, Mine Safety & Health Administration.

Date of Government Version: 11/29/2022
Date Data Arrived at EDR: 11/30/2022
Date Made Active in Reports: 12/22/2022
Number of Days to Update: 22

Source: DOL, Mine Safety & Health Admi
Telephone: 202-693-9424
Last EDR Contact: 02/23/2023
Next Scheduled EDR Contact: 06/12/2023
Data Release Frequency: Quarterly

US MINES: Mines Master Index File

Contains all mine identification numbers issued for mines active or opened since 1971. The data also includes violation information.

GOVERNMENT RECORDS SEARCHED / DATA CURRENCY TRACKING

Date of Government Version: 11/07/2022
Date Data Arrived at EDR: 11/17/2022
Date Made Active in Reports: 02/10/2023
Number of Days to Update: 85

Source: Department of Labor, Mine Safety and Health Administration
Telephone: 303-231-5959
Last EDR Contact: 02/22/2023
Next Scheduled EDR Contact: 06/05/2023
Data Release Frequency: Semi-Annually

US MINES 2: Ferrous and Nonferrous Metal Mines Database Listing

This map layer includes ferrous (ferrous metal mines are facilities that extract ferrous metals, such as iron ore or molybdenum) and nonferrous (Nonferrous metal mines are facilities that extract nonferrous metals, such as gold, silver, copper, zinc, and lead) metal mines in the United States.

Date of Government Version: 05/06/2020
Date Data Arrived at EDR: 05/27/2020
Date Made Active in Reports: 08/13/2020
Number of Days to Update: 78

Source: USGS
Telephone: 703-648-7709
Last EDR Contact: 02/24/2023
Next Scheduled EDR Contact: 06/05/2023
Data Release Frequency: Varies

US MINES 3: Active Mines & Mineral Plants Database Listing

Active Mines and Mineral Processing Plant operations for commodities monitored by the Minerals Information Team of the USGS.

Date of Government Version: 04/14/2011
Date Data Arrived at EDR: 06/08/2011
Date Made Active in Reports: 09/13/2011
Number of Days to Update: 97

Source: USGS
Telephone: 703-648-7709
Last EDR Contact: 02/24/2023
Next Scheduled EDR Contact: 06/05/2023
Data Release Frequency: Varies

ABANDONED MINES: Abandoned Mines

An inventory of land and water impacted by past mining (primarily coal mining) is maintained by OSMRE to provide information needed to implement the Surface Mining Control and Reclamation Act of 1977 (SMCRA). The inventory contains information on the location, type, and extent of AML impacts, as well as, information on the cost associated with the reclamation of those problems. The inventory is based upon field surveys by State, Tribal, and OSMRE program officials. It is dynamic to the extent that it is modified as new problems are identified and existing problems are reclaimed.

Date of Government Version: 12/20/2022
Date Data Arrived at EDR: 12/20/2022
Date Made Active in Reports: 03/10/2023
Number of Days to Update: 80

Source: Department of Interior
Telephone: 202-208-2609
Last EDR Contact: 03/16/2023
Next Scheduled EDR Contact: 06/19/2023
Data Release Frequency: Quarterly

FINDS: Facility Index System/Facility Registry System

Facility Index System. FINDS contains both facility information and 'pointers' to other sources that contain more detail. EDR includes the following FINDS databases in this report: PCS (Permit Compliance System), AIRS (Aerometric Information Retrieval System), DOCKET (Enforcement Docket used to manage and track information on civil judicial enforcement cases for all environmental statutes), FURS (Federal Underground Injection Control), C-DOCKET (Criminal Docket System used to track criminal enforcement actions for all environmental statutes), FFIS (Federal Facilities Information System), STATE (State Environmental Laws and Statutes), and PADS (PCB Activity Data System).

Date of Government Version: 08/03/2022
Date Data Arrived at EDR: 08/25/2022
Date Made Active in Reports: 10/24/2022
Number of Days to Update: 60

Source: EPA
Telephone: (312) 353-2000
Last EDR Contact: 02/28/2023
Next Scheduled EDR Contact: 06/12/2023
Data Release Frequency: Quarterly

UXO: Unexploded Ordnance Sites

A listing of unexploded ordnance site locations

Date of Government Version: 11/09/2021
Date Data Arrived at EDR: 10/20/2022
Date Made Active in Reports: 01/10/2023
Number of Days to Update: 82

Source: Department of Defense
Telephone: 703-704-1564
Last EDR Contact: 01/09/2023
Next Scheduled EDR Contact: 04/24/2023
Data Release Frequency: Varies

GOVERNMENT RECORDS SEARCHED / DATA CURRENCY TRACKING

DOCKET HWC: Hazardous Waste Compliance Docket Listing

A complete list of the Federal Agency Hazardous Waste Compliance Docket Facilities.

Date of Government Version: 05/06/2021	Source: Environmental Protection Agency
Date Data Arrived at EDR: 05/21/2021	Telephone: 202-564-0527
Date Made Active in Reports: 08/11/2021	Last EDR Contact: 02/24/2023
Number of Days to Update: 82	Next Scheduled EDR Contact: 06/05/2023
	Data Release Frequency: Varies

ECHO: Enforcement & Compliance History Information

ECHO provides integrated compliance and enforcement information for about 800,000 regulated facilities nationwide.

Date of Government Version: 09/25/2022	Source: Environmental Protection Agency
Date Data Arrived at EDR: 09/30/2022	Telephone: 202-564-2280
Date Made Active in Reports: 12/22/2022	Last EDR Contact: 01/04/2023
Number of Days to Update: 83	Next Scheduled EDR Contact: 04/17/2023
	Data Release Frequency: Quarterly

FUELS PROGRAM: EPA Fuels Program Registered Listing

This listing includes facilities that are registered under the Part 80 (Code of Federal Regulations) EPA Fuels Programs. All companies now are required to submit new and updated registrations.

Date of Government Version: 11/10/2022	Source: EPA
Date Data Arrived at EDR: 11/10/2022	Telephone: 800-385-6164
Date Made Active in Reports: 02/09/2023	Last EDR Contact: 02/14/2023
Number of Days to Update: 91	Next Scheduled EDR Contact: 05/29/2023
	Data Release Frequency: Quarterly

PFAS NPL: Superfund Sites with PFAS Detections Information

EPA's Office of Land and Emergency Management and EPA Regional Offices maintain data describing what is known about site investigations, contamination, and remedial actions under the Comprehensive Environmental Response, Compensation, and Liability Act (CERCLA) where PFAS is present in the environment.

Date of Government Version: 02/23/2022	Source: Environmental Protection Agency
Date Data Arrived at EDR: 07/08/2022	Telephone: 703-603-8895
Date Made Active in Reports: 11/08/2022	Last EDR Contact: 01/10/2023
Number of Days to Update: 123	Next Scheduled EDR Contact: 04/17/2023
	Data Release Frequency: Varies

PFAS FEDERAL SITES: Federal Sites PFAS Information

Several federal entities, such as the federal Superfund program, Department of Defense, National Aeronautics and Space Administration, Department of Transportation, and Department of Energy provided information for sites with known or suspected detections at federal facilities.

Date of Government Version: 02/23/2022	Source: Environmental Protection Agency
Date Data Arrived at EDR: 03/31/2022	Telephone: 202-272-0167
Date Made Active in Reports: 11/08/2022	Last EDR Contact: 01/05/2023
Number of Days to Update: 222	Next Scheduled EDR Contact: 04/17/2023
	Data Release Frequency: Varies

PFAS TSCA: PFAS Manufacture and Imports Information

EPA issued the Chemical Data Reporting (CDR) Rule under the Toxic Substances Control Act (TSCA) and requires chemical manufacturers and facilities that manufacture or import chemical substances to report data to EPA. EPA publishes non-confidential business information (non-CBI) and includes descriptive information about each site, corporate parent, production volume, other manufacturing information, and processing and use information.

Date of Government Version: 01/03/2022	Source: Environmental Protection Agency
Date Data Arrived at EDR: 03/31/2022	Telephone: 202-272-0167
Date Made Active in Reports: 11/08/2022	Last EDR Contact: 01/05/2023
Number of Days to Update: 222	Next Scheduled EDR Contact: 04/17/2023
	Data Release Frequency: Varies

GOVERNMENT RECORDS SEARCHED / DATA CURRENCY TRACKING

PFAS RCRA MANIFEST: PFAS Transfers Identified In the RCRA Database Listing

To work around the lack of PFAS waste codes in the RCRA database, EPA developed the PFAS Transfers dataset by mining e-Manifest records containing at least one of these common PFAS keywords: PFAS, PFOA, PFOS, PERFL, AFFF, GENX, GEN-X (plus the VT waste codes). These keywords were searched for in the following text fields: Manifest handling instructions (MANIFEST_HANDLING_INSTR), Non-hazardous waste description (NON_HAZ_WASTE_DESCRIPTION), DOT printed information (DOT_PRINTED_INFORMATION), Waste line handling instructions (WASTE_LINE_HANDLING_INSTR), Waste residue comments (WASTE_RESIDUE_COMMENTS).

Date of Government Version: 01/03/2022	Source: Environmental Protection Agency
Date Data Arrived at EDR: 03/31/2022	Telephone: 202-272-0167
Date Made Active in Reports: 11/08/2022	Last EDR Contact: 01/05/2023
Number of Days to Update: 222	Next Scheduled EDR Contact: 04/17/2023
	Data Release Frequency: Varies

PFAS ATSDR: PFAS Contamination Site Location Listing

PFAS contamination site locations from the Department of Health & Human Services, Center for Disease Control & Prevention. ATSDR is involved at a number of PFAS-related sites, either directly or through assisting state and federal partners. As of now, most sites are related to drinking water contamination connected with PFAS production facilities or fire training areas where aqueous film-forming firefighting foam (AFFF) was regularly used.

Date of Government Version: 06/24/2020	Source: Department of Health & Human Services
Date Data Arrived at EDR: 03/17/2021	Telephone: 202-741-5770
Date Made Active in Reports: 11/08/2022	Last EDR Contact: 01/23/2023
Number of Days to Update: 601	Next Scheduled EDR Contact: 05/08/2023
	Data Release Frequency: Varies

PFAS WQP: Ambient Environmental Sampling for PFAS

The Water Quality Portal (WQP) is a part of a modernized repository storing ambient sampling data for all environmental media and tissue samples. A wide range of federal, state, tribal and local governments, academic and non-governmental organizations and individuals submit project details and sampling results to this public repository. The information is commonly used for research and assessments of environmental quality.

Date of Government Version: 01/03/2022	Source: Environmental Protection Agency
Date Data Arrived at EDR: 03/31/2022	Telephone: 202-272-0167
Date Made Active in Reports: 11/08/2022	Last EDR Contact: 01/05/2023
Number of Days to Update: 222	Next Scheduled EDR Contact: 04/17/2023
	Data Release Frequency: Varies

PFAS NPDES: Clean Water Act Discharge Monitoring Information

Any discharger of pollutants to waters of the United States from a point source must have a National Pollutant Discharge Elimination System (NPDES) permit. The process for obtaining limits involves the regulated entity (permittee) disclosing releases in a NPDES permit application and the permitting authority (typically the state but sometimes EPA) deciding whether to require monitoring or monitoring with limits.

Date of Government Version: 01/03/2022	Source: Environmental Protection Agency
Date Data Arrived at EDR: 03/31/2022	Telephone: 202-272-0167
Date Made Active in Reports: 11/08/2022	Last EDR Contact: 01/05/2023
Number of Days to Update: 222	Next Scheduled EDR Contact: 04/17/2023
	Data Release Frequency: Varies

PFAS ECHO: Facilities in Industries that May Be Handling PFAS Listing

Regulators and the public have expressed interest in knowing which regulated entities may be using PFAS. EPA has developed a dataset from various sources that show which industries may be handling PFAS. Approximately 120,000 facilities subject to federal environmental programs have operated or currently operate in industry sectors with processes that may involve handling and/or release of PFAS.

Date of Government Version: 01/03/2022	Source: Environmental Protection Agency
Date Data Arrived at EDR: 03/31/2022	Telephone: 202-272-0167
Date Made Active in Reports: 11/08/2022	Last EDR Contact: 01/05/2023
Number of Days to Update: 222	Next Scheduled EDR Contact: 04/17/2023
	Data Release Frequency: Varies

GOVERNMENT RECORDS SEARCHED / DATA CURRENCY TRACKING

PFAS ECHO FIRE TRAINING: Facilities in Industries that May Be Handling PFAS Listing

A list of fire training sites was added to the Industry Sectors dataset using a keyword search on the permitted facility's name to identify sites where fire-fighting foam may have been used in training exercises. Additionally, you may view an example spreadsheet of the subset of fire training facility data, as well as the keywords used in selecting or deselecting a facility for the subset. as well as the keywords used in selecting or deselecting a facility for the subset. These keywords were tested to maximize accuracy in selecting facilities that may use fire-fighting foam in training exercises, however, due to the lack of a required reporting field in the data systems for designating fire training sites, this methodology may not identify all fire training sites or may potentially misidentify them.

Date of Government Version: 08/22/2018	Source: Environmental Protection Agency
Date Data Arrived at EDR: 03/31/2022	Telephone: 202-272-0167
Date Made Active in Reports: 11/08/2022	Last EDR Contact: 01/05/2023
Number of Days to Update: 222	Next Scheduled EDR Contact: 04/17/2023
	Data Release Frequency: Varies

PFAS PART 139 AIRPORT: All Certified Part 139 Airports PFAS Information Listing

Since July 1, 2006, all certified part 139 airports are required to have fire-fighting foam onsite that meet military specifications (MIL-F-24385) (14 CFR 139.317). To date, these military specification fire-fighting foams are fluorinated and have been historically used for training and extinguishing. The 2018 FAA Reauthorization Act has a provision stating that no later than October 2021, FAA shall not require the use of fluorinated AFFF. This provision does not prohibit the use of fluorinated AFFF at Part 139 civilian airports; it only prohibits FAA from mandating its use. The Federal Aviation Administration's document AC 150/5210-6D - Aircraft Fire Extinguishing Agents provides guidance on Aircraft Fire Extinguishing Agents, which includes Aqueous Film Forming Foam (AFFF).

Date of Government Version: 08/22/2018	Source: Environmental Protection Agency
Date Data Arrived at EDR: 10/26/2022	Telephone: 202-272-0167
Date Made Active in Reports: 11/08/2022	Last EDR Contact: 01/05/2023
Number of Days to Update: 13	Next Scheduled EDR Contact: 04/17/2023
	Data Release Frequency: Varies

AQUEOUS FOAM NRC: Aqueous Foam Related Incidents Listing

The National Response Center (NRC) serves as an emergency call center that fields initial reports for pollution and railroad incidents and forwards that information to appropriate federal/state agencies for response. The spreadsheets posted to the NRC website contain initial incident data that has not been validated or investigated by a federal/state response agency. Response center calls from 1990 to the most recent complete calendar year where there was indication of Aqueous Film Forming Foam (AFFF) usage are included in this dataset. NRC calls may reference AFFF usage in the ?Material Involved? or ?Incident Description? fields.

Date of Government Version: 02/23/2022	Source: Environmental Protection Agency
Date Data Arrived at EDR: 03/31/2022	Telephone: 202-272-0167
Date Made Active in Reports: 11/08/2022	Last EDR Contact: 01/05/2023
Number of Days to Update: 222	Next Scheduled EDR Contact: 04/17/2023
	Data Release Frequency: Varies

PFAS: PFAS Contaminated Sites Listing

PFAS have been widely used in numerous industrial and residential applications since the 1950s. Their stability and unique chemical properties produce waterproof, stain resistant, and nonstick qualities in products. They are found in some firefighting foams and a wide range of consumer products such as carpet treatments, non-stick cookware, water-resistant fabrics, food packaging materials, and personal care products.

Date of Government Version: 08/25/2022	Source: Department of Environment, Great Lakes & Energy
Date Data Arrived at EDR: 11/07/2022	Telephone: 517-284-9278
Date Made Active in Reports: 01/24/2023	Last EDR Contact: 02/07/2023
Number of Days to Update: 78	Next Scheduled EDR Contact: 05/22/2023
	Data Release Frequency: Varies

AIRS: Permit and Emissions Inventory Data Permit and emissions inventory data.

GOVERNMENT RECORDS SEARCHED / DATA CURRENCY TRACKING

Date of Government Version: 12/07/2022
Date Data Arrived at EDR: 12/12/2022
Date Made Active in Reports: 03/03/2023
Number of Days to Update: 81

Source: Department of Environment, Great Lakes, and Energy
Telephone: 517-373-7074
Last EDR Contact: 03/09/2023
Next Scheduled EDR Contact: 06/26/2023
Data Release Frequency: Annually

ASBESTOS: Asbestos Notification Listing Asbestos

Date of Government Version: 01/31/2023
Date Data Arrived at EDR: 02/09/2023
Date Made Active in Reports: 03/02/2023
Number of Days to Update: 21

Source: Department of Licensing & Regulatory Affairs
Telephone: 517-284-7699
Last EDR Contact: 02/01/2023
Next Scheduled EDR Contact: 04/17/2023
Data Release Frequency: Quarterly

BEA: Baseline Environmental Assessment Database

A BEA is a document that new or prospective property owners/operations disclose to the DEQ identifying the property as a facility pursuant to Part 201 and Part 213. The Inventory of BEA Facilities overlaps in part with the Part 201 Projects facilities and Part 213 facilities. There may be more than one BEA for each facility.

Date of Government Version: 11/09/2022
Date Data Arrived at EDR: 11/09/2022
Date Made Active in Reports: 01/24/2023
Number of Days to Update: 76

Source: Department of Environment, Great Lakes, and Energy
Telephone: 517-373-9541
Last EDR Contact: 02/03/2023
Next Scheduled EDR Contact: 05/22/2023
Data Release Frequency: No Update Planned

COAL ASH: Coal Ash Disposal Sites

Coal fired power plants in Southeast Michigan that have coal ash handling on site.

Date of Government Version: 04/01/2021
Date Data Arrived at EDR: 04/06/2021
Date Made Active in Reports: 06/24/2021
Number of Days to Update: 79

Source: Department of Environment, Great Lakes, and Energy
Telephone: 586-753-3754
Last EDR Contact: 12/20/2022
Next Scheduled EDR Contact: 04/10/2023
Data Release Frequency: Varies

DRYCLEANERS: Drycleaning Establishments

A listing of drycleaning facilities in Michigan.

Date of Government Version: 07/11/2022
Date Data Arrived at EDR: 07/14/2022
Date Made Active in Reports: 09/22/2022
Number of Days to Update: 70

Source: Department of Environment, Great Lakes, and Energy
Telephone: 517-335-4586
Last EDR Contact: 01/13/2023
Next Scheduled EDR Contact: 04/24/2023
Data Release Frequency: Quarterly

Financial Assurance 1: Financial Assurance Information Listing

Financial assurance information.

Date of Government Version: 09/29/2022
Date Data Arrived at EDR: 09/30/2022
Date Made Active in Reports: 12/13/2022
Number of Days to Update: 74

Source: Department of Environment, Great Lakes, and Energy
Telephone: 517-335-6610
Last EDR Contact: 12/20/2022
Next Scheduled EDR Contact: 04/10/2023
Data Release Frequency: Semi-Annually

Financial Assurance 2: Financial Assurance Information Listing

A listing of financial assurance information for solid waste facilities. Financial assurance is intended to ensure that resources are available to pay for the cost of closure, post-closure care, and corrective measures if the owner or operator of a regulated facility is unable or unwilling to pay.

Date of Government Version: 12/06/2022
Date Data Arrived at EDR: 12/09/2022
Date Made Active in Reports: 03/02/2023
Number of Days to Update: 83

Source: Department of Environment, Great Lakes, and Energy
Telephone: 517-335-4034
Last EDR Contact: 03/17/2023
Next Scheduled EDR Contact: 07/03/2023
Data Release Frequency: Varies

GOVERNMENT RECORDS SEARCHED / DATA CURRENCY TRACKING

FINANCIAL ASSURANCE 3: Financial Assurance Information Listing

Financial assurance information for underground storage tank facilities.

Date of Government Version: 09/22/2022
Date Data Arrived at EDR: 10/12/2022
Date Made Active in Reports: 12/29/2022
Number of Days to Update: 78

Source: Department of Licensing & Regulatory Affairs
Telephone: 517-335-7279
Last EDR Contact: 01/06/2023
Next Scheduled EDR Contact: 04/10/2023
Data Release Frequency: Varies

LEAD CERT: Lead Safe Housing Registry

A listing of Michigan properties included in the Lead Safe Housing Registry.

Date of Government Version: 03/25/2020
Date Data Arrived at EDR: 03/25/2020
Date Made Active in Reports: 06/15/2020
Number of Days to Update: 82

Source: Department of Community Health
Telephone: 517-335-9699
Last EDR Contact: 02/23/2023
Next Scheduled EDR Contact: 06/12/2023
Data Release Frequency: Quarterly

NPDES: List of Active NPDES Permits

General information regarding NPDES (National Pollutant Discharge Elimination System) permits and NPDES Storm Water permits.

Date of Government Version: 07/05/2022
Date Data Arrived at EDR: 09/27/2022
Date Made Active in Reports: 12/13/2022
Number of Days to Update: 77

Source: Department of Environment, Great Lakes, and Energy
Telephone: 517-241-1300
Last EDR Contact: 12/29/2022
Next Scheduled EDR Contact: 04/10/2023
Data Release Frequency: Varies

UIC: Underground Injection Wells Database

A listing of underground injection well locations. The UIC Program is responsible for regulating the construction, operation, permitting, and closure of injection wells that place fluids underground for storage or disposal.

Date of Government Version: 10/14/2022
Date Data Arrived at EDR: 10/19/2022
Date Made Active in Reports: 01/04/2023
Number of Days to Update: 77

Source: Department of Environment, Great Lakes, and Energy
Telephone: 517-241-1515
Last EDR Contact: 01/17/2023
Next Scheduled EDR Contact: 05/01/2023
Data Release Frequency: Quarterly

WDS: Waste Data System

The Waste Data System (WDS) tracks activities at facilities regulated by the Solid Waste, Scrap Tire, Hazardous Waste, and Liquid Industrial Waste programs.

Date of Government Version: 08/11/2022
Date Data Arrived at EDR: 08/11/2022
Date Made Active in Reports: 10/31/2022
Number of Days to Update: 81

Source: Department of Environment, Great Lakes, and Energy
Telephone: 517-284-6562
Last EDR Contact: 02/10/2023
Next Scheduled EDR Contact: 05/29/2023
Data Release Frequency: Varies

MINES MRDS: Mineral Resources Data System

Mineral Resources Data System

Date of Government Version: 08/23/2022
Date Data Arrived at EDR: 11/22/2022
Date Made Active in Reports: 02/28/2023
Number of Days to Update: 98

Source: USGS
Telephone: 703-648-6533
Last EDR Contact: 02/24/2023
Next Scheduled EDR Contact: 06/05/2023
Data Release Frequency: Varies

PCS INACTIVE: Listing of Inactive PCS Permits

An inactive permit is a facility that has shut down or is no longer discharging.

GOVERNMENT RECORDS SEARCHED / DATA CURRENCY TRACKING

Date of Government Version: 11/05/2014
Date Data Arrived at EDR: 01/06/2015
Date Made Active in Reports: 05/06/2015
Number of Days to Update: 120

Source: EPA
Telephone: 202-564-2496
Last EDR Contact: 12/28/2022
Next Scheduled EDR Contact: 04/17/2023
Data Release Frequency: Semi-Annually

PCS: Permit Compliance System

PCS is a computerized management information system that contains data on National Pollutant Discharge Elimination System (NPDES) permit holding facilities. PCS tracks the permit, compliance, and enforcement status of NPDES facilities.

Date of Government Version: 07/14/2011
Date Data Arrived at EDR: 08/05/2011
Date Made Active in Reports: 09/29/2011
Number of Days to Update: 55

Source: EPA, Office of Water
Telephone: 202-564-2496
Last EDR Contact: 12/28/2022
Next Scheduled EDR Contact: 04/17/2023
Data Release Frequency: Semi-Annually

PCS ENF: Enforcement data

No description is available for this data

Date of Government Version: 12/31/2014
Date Data Arrived at EDR: 02/05/2015
Date Made Active in Reports: 03/06/2015
Number of Days to Update: 29

Source: EPA
Telephone: 202-564-2497
Last EDR Contact: 12/28/2022
Next Scheduled EDR Contact: 04/17/2023
Data Release Frequency: Varies

EDR HIGH RISK HISTORICAL RECORDS

EDR Exclusive Records

EDR MGP: EDR Proprietary Manufactured Gas Plants

The EDR Proprietary Manufactured Gas Plant Database includes records of coal gas plants (manufactured gas plants) compiled by EDR's researchers. Manufactured gas sites were used in the United States from the 1800's to 1950's to produce a gas that could be distributed and used as fuel. These plants used whale oil, rosin, coal, or a mixture of coal, oil, and water that also produced a significant amount of waste. Many of the byproducts of the gas production, such as coal tar (oily waste containing volatile and non-volatile chemicals), sludges, oils and other compounds are potentially hazardous to human health and the environment. The byproduct from this process was frequently disposed of directly at the plant site and can remain or spread slowly, serving as a continuous source of soil and groundwater contamination.

Date of Government Version: N/A
Date Data Arrived at EDR: N/A
Date Made Active in Reports: N/A
Number of Days to Update: N/A

Source: EDR, Inc.
Telephone: N/A
Last EDR Contact: N/A
Next Scheduled EDR Contact: N/A
Data Release Frequency: No Update Planned

EDR Hist Auto: EDR Exclusive Historical Auto Stations

EDR has searched selected national collections of business directories and has collected listings of potential gas station/filling station/service station sites that were available to EDR researchers. EDR's review was limited to those categories of sources that might, in EDR's opinion, include gas station/filling station/service station establishments. The categories reviewed included, but were not limited to gas, gas station, gasoline station, filling station, auto, automobile repair, auto service station, service station, etc. This database falls within a category of information EDR classifies as "High Risk Historical Records", or HRHR. EDR's HRHR effort presents unique and sometimes proprietary data about past sites and operations that typically create environmental concerns, but may not show up in current government records searches.

Date of Government Version: N/A
Date Data Arrived at EDR: N/A
Date Made Active in Reports: N/A
Number of Days to Update: N/A

Source: EDR, Inc.
Telephone: N/A
Last EDR Contact: N/A
Next Scheduled EDR Contact: N/A
Data Release Frequency: Varies

GOVERNMENT RECORDS SEARCHED / DATA CURRENCY TRACKING

EDR Hist Cleaner: EDR Exclusive Historical Cleaners

EDR has searched selected national collections of business directories and has collected listings of potential dry cleaner sites that were available to EDR researchers. EDR's review was limited to those categories of sources that might, in EDR's opinion, include dry cleaning establishments. The categories reviewed included, but were not limited to dry cleaners, cleaners, laundry, laundromat, cleaning/laundry, wash & dry etc. This database falls within a category of information EDR classifies as "High Risk Historical Records", or HRHR. EDR's HRHR effort presents unique and sometimes proprietary data about past sites and operations that typically create environmental concerns, but may not show up in current government records searches.

Date of Government Version: N/A	Source: EDR, Inc.
Date Data Arrived at EDR: N/A	Telephone: N/A
Date Made Active in Reports: N/A	Last EDR Contact: N/A
Number of Days to Update: N/A	Next Scheduled EDR Contact: N/A
	Data Release Frequency: Varies

EDR RECOVERED GOVERNMENT ARCHIVES

Exclusive Recovered Govt. Archives

RGA PART 201: Recovered Government Archive State Hazardous Waste Facilities List

The EDR Recovered Government Archive State Hazardous Waste database provides a list of SHWS incidents derived from historical databases and includes many records that no longer appear in current government lists. Compiled from Records formerly available from the Department of Environmental Quality in Michigan.

Date of Government Version: N/A	Source: Department of Environment, Great Lakes, and Energy
Date Data Arrived at EDR: 07/01/2013	Telephone: N/A
Date Made Active in Reports: 12/24/2013	Last EDR Contact: 06/01/2012
Number of Days to Update: 176	Next Scheduled EDR Contact: N/A
	Data Release Frequency: Varies

RGA LF: Recovered Government Archive Solid Waste Facilities List

The EDR Recovered Government Archive Landfill database provides a list of landfills derived from historical databases and includes many records that no longer appear in current government lists. Compiled from Records formerly available from the Department of Environmental Quality in Michigan.

Date of Government Version: N/A	Source: Department of Environment, Great Lakes, and Energy
Date Data Arrived at EDR: 07/01/2013	Telephone: N/A
Date Made Active in Reports: 01/13/2014	Last EDR Contact: 06/01/2012
Number of Days to Update: 196	Next Scheduled EDR Contact: N/A
	Data Release Frequency: Varies

RGA LUST: Recovered Government Archive Leaking Underground Storage Tank

The EDR Recovered Government Archive Leaking Underground Storage Tank database provides a list of LUST incidents derived from historical databases and includes many records that no longer appear in current government lists. Compiled from Records formerly available from the Department of Environmental Quality in Michigan.

Date of Government Version: N/A	Source: Department of Environment, Great Lakes, and Energy
Date Data Arrived at EDR: 07/01/2013	Telephone: N/A
Date Made Active in Reports: 12/24/2013	Last EDR Contact: 06/01/2012
Number of Days to Update: 176	Next Scheduled EDR Contact: N/A
	Data Release Frequency: Varies

OTHER DATABASE(S)

Depending on the geographic area covered by this report, the data provided in these specialty databases may or may not be complete. For example, the existence of wetlands information data in a specific report does not mean that all wetlands in the area covered by the report are included. Moreover, the absence of any reported wetlands information does not necessarily mean that wetlands do not exist in the area covered by the report.

GOVERNMENT RECORDS SEARCHED / DATA CURRENCY TRACKING

CT MANIFEST: Hazardous Waste Manifest Data

Facility and manifest data. Manifest is a document that lists and tracks hazardous waste from the generator through transporters to a tsd facility.

Date of Government Version: 11/16/2022
Date Data Arrived at EDR: 11/16/2022
Date Made Active in Reports: 02/06/2023
Number of Days to Update: 82

Source: Department of Energy & Environmental Protection
Telephone: 860-424-3375
Last EDR Contact: 02/10/2023
Next Scheduled EDR Contact: 05/22/2023
Data Release Frequency: No Update Planned

NJ MANIFEST: Manifest Information

Hazardous waste manifest information.

Date of Government Version: 12/31/2018
Date Data Arrived at EDR: 04/10/2019
Date Made Active in Reports: 05/16/2019
Number of Days to Update: 36

Source: Department of Environmental Protection
Telephone: N/A
Last EDR Contact: 12/28/2022
Next Scheduled EDR Contact: 04/17/2023
Data Release Frequency: Annually

NY MANIFEST: Facility and Manifest Data

Manifest is a document that lists and tracks hazardous waste from the generator through transporters to a TSD facility.

Date of Government Version: 01/01/2019
Date Data Arrived at EDR: 10/29/2021
Date Made Active in Reports: 01/19/2022
Number of Days to Update: 82

Source: Department of Environmental Conservation
Telephone: 518-402-8651
Last EDR Contact: 01/27/2023
Next Scheduled EDR Contact: 05/08/2023
Data Release Frequency: Quarterly

PA MANIFEST: Manifest Information

Hazardous waste manifest information.

Date of Government Version: 06/30/2018
Date Data Arrived at EDR: 07/19/2019
Date Made Active in Reports: 09/10/2019
Number of Days to Update: 53

Source: Department of Environmental Protection
Telephone: 717-783-8990
Last EDR Contact: 01/06/2023
Next Scheduled EDR Contact: 04/24/2023
Data Release Frequency: Annually

RI MANIFEST: Manifest information

Hazardous waste manifest information

Date of Government Version: 12/31/2020
Date Data Arrived at EDR: 11/30/2021
Date Made Active in Reports: 02/18/2022
Number of Days to Update: 80

Source: Department of Environmental Management
Telephone: 401-222-2797
Last EDR Contact: 02/13/2022
Next Scheduled EDR Contact: 05/29/2023
Data Release Frequency: Annually

WI MANIFEST: Manifest Information

Hazardous waste manifest information.

Date of Government Version: 05/31/2018
Date Data Arrived at EDR: 06/19/2019
Date Made Active in Reports: 09/03/2019
Number of Days to Update: 76

Source: Department of Natural Resources
Telephone: N/A
Last EDR Contact: 03/06/2023
Next Scheduled EDR Contact: 06/19/2023
Data Release Frequency: Annually

Oil/Gas Pipelines

Source: Endeavor Business Media

Petroleum Bundle (Crude Oil, Refined Products, Petrochemicals, Gas Liquids (LPG/NGL), and Specialty Gases (Miscellaneous)) N = Natural Gas Bundle (Natural Gas, Gas Liquids (LPG/NGL), and Specialty Gases (Miscellaneous)). This map includes information copyrighted by Endeavor Business Media. This information is provided on a best effort basis and Endeavor Business Media does not guarantee its accuracy nor warrant its fitness for any particular purpose. Such information has been reprinted with the permission of Endeavor Business Media.

Electric Power Transmission Line Data

Source: Endeavor Business Media

This map includes information copyrighted by Endeavor Business Media. This information is provided on a best effort basis and Endeavor Business Media does not guarantee its accuracy nor warrant its fitness for any particular purpose. Such information has been reprinted with the permission of Endeavor Business Media.

GOVERNMENT RECORDS SEARCHED / DATA CURRENCY TRACKING

Sensitive Receptors: There are individuals deemed sensitive receptors due to their fragile immune systems and special sensitivity to environmental discharges. These sensitive receptors typically include the elderly, the sick, and children. While the location of all sensitive receptors cannot be determined, EDR indicates those buildings and facilities - schools, daycares, hospitals, medical centers, and nursing homes - where individuals who are sensitive receptors are likely to be located.

AHA Hospitals:

Source: American Hospital Association, Inc.

Telephone: 312-280-5991

The database includes a listing of hospitals based on the American Hospital Association's annual survey of hospitals.

Medical Centers: Provider of Services Listing

Source: Centers for Medicare & Medicaid Services

Telephone: 410-786-3000

A listing of hospitals with Medicare provider number, produced by Centers of Medicare & Medicaid Services, a federal agency within the U.S. Department of Health and Human Services.

Nursing Homes

Source: National Institutes of Health

Telephone: 301-594-6248

Information on Medicare and Medicaid certified nursing homes in the United States.

Public Schools

Source: National Center for Education Statistics

Telephone: 202-502-7300

The National Center for Education Statistics' primary database on elementary and secondary public education in the United States. It is a comprehensive, annual, national statistical database of all public elementary and secondary schools and school districts, which contains data that are comparable across all states.

Private Schools

Source: National Center for Education Statistics

Telephone: 202-502-7300

The National Center for Education Statistics' primary database on private school locations in the United States.

Daycare Centers: Day Care Centers, Group & Family Homes

Source: Bureau of REgulatory Services

Telephone: 517-373-8300

Flood Zone Data: This data was obtained from the Federal Emergency Management Agency (FEMA). It depicts 100-year and 500-year flood zones as defined by FEMA. It includes the National Flood Hazard Layer (NFHL) which incorporates Flood Insurance Rate Map (FIRM) data and Q3 data from FEMA in areas not covered by NFHL.

Source: FEMA

Telephone: 877-336-2627

Date of Government Version: 2003, 2015

NWI: National Wetlands Inventory. This data, available in select counties across the country, was obtained by EDR in 2002, 2005, 2010 and 2015 from the U.S. Fish and Wildlife Service.

State Wetlands Data: Wetlands Inventory

Source: Department of Natural Resources

Telephone: 517-241-2254

Current USGS 7.5 Minute Topographic Map

Source: U.S. Geological Survey

GOVERNMENT RECORDS SEARCHED / DATA CURRENCY TRACKING

STREET AND ADDRESS INFORMATION

© 2015 TomTom North America, Inc. All rights reserved. This material is proprietary and the subject of copyright protection and other intellectual property rights owned by or licensed to Tele Atlas North America, Inc. The use of this material is subject to the terms of a license agreement. You will be held liable for any unauthorized copying or disclosure of this material.

GEOCHECK[®] - PHYSICAL SETTING SOURCE ADDENDUM

TARGET PROPERTY ADDRESS

1474 W LIBERTY
1474 W LIBERTY
ANN ARBOR, MI 48103

TARGET PROPERTY COORDINATES

Latitude (North):	42.27659 - 42° 16' 35.72"
Longitude (West):	83.766861 - 83° 46' 0.70"
Universal Tranverse Mercator:	Zone 17
UTM X (Meters):	271835.2
UTM Y (Meters):	4683980.0
Elevation:	889 ft. above sea level

USGS TOPOGRAPHIC MAP

Target Property Map:	14468121 ANN ARBOR WEST, MI
Version Date:	2019
Northeast Map:	14468119 ANN ARBOR EAST, MI
Version Date:	2019

EDR's GeoCheck Physical Setting Source Addendum is provided to assist the environmental professional in forming an opinion about the impact of potential contaminant migration.

Assessment of the impact of contaminant migration generally has two principle investigative components:

1. Groundwater flow direction, and
2. Groundwater flow velocity.

Groundwater flow direction may be impacted by surface topography, hydrology, hydrogeology, characteristics of the soil, and nearby wells. Groundwater flow velocity is generally impacted by the nature of the geologic strata.

GEOCHECK® - PHYSICAL SETTING SOURCE SUMMARY

GROUNDWATER FLOW DIRECTION INFORMATION

Groundwater flow direction for a particular site is best determined by a qualified environmental professional using site-specific well data. If such data is not reasonably ascertainable, it may be necessary to rely on other sources of information, such as surface topographic information, hydrologic information, hydrogeologic data collected on nearby properties, and regional groundwater flow information (from deep aquifers).

TOPOGRAPHIC INFORMATION

Surface topography may be indicative of the direction of surficial groundwater flow. This information can be used to assist the environmental professional in forming an opinion about the impact of nearby contaminated properties or, should contamination exist on the target property, what downgradient sites might be impacted.

TARGET PROPERTY TOPOGRAPHY

General Topographic Gradient: General ENE

SURROUNDING TOPOGRAPHY: ELEVATION PROFILES

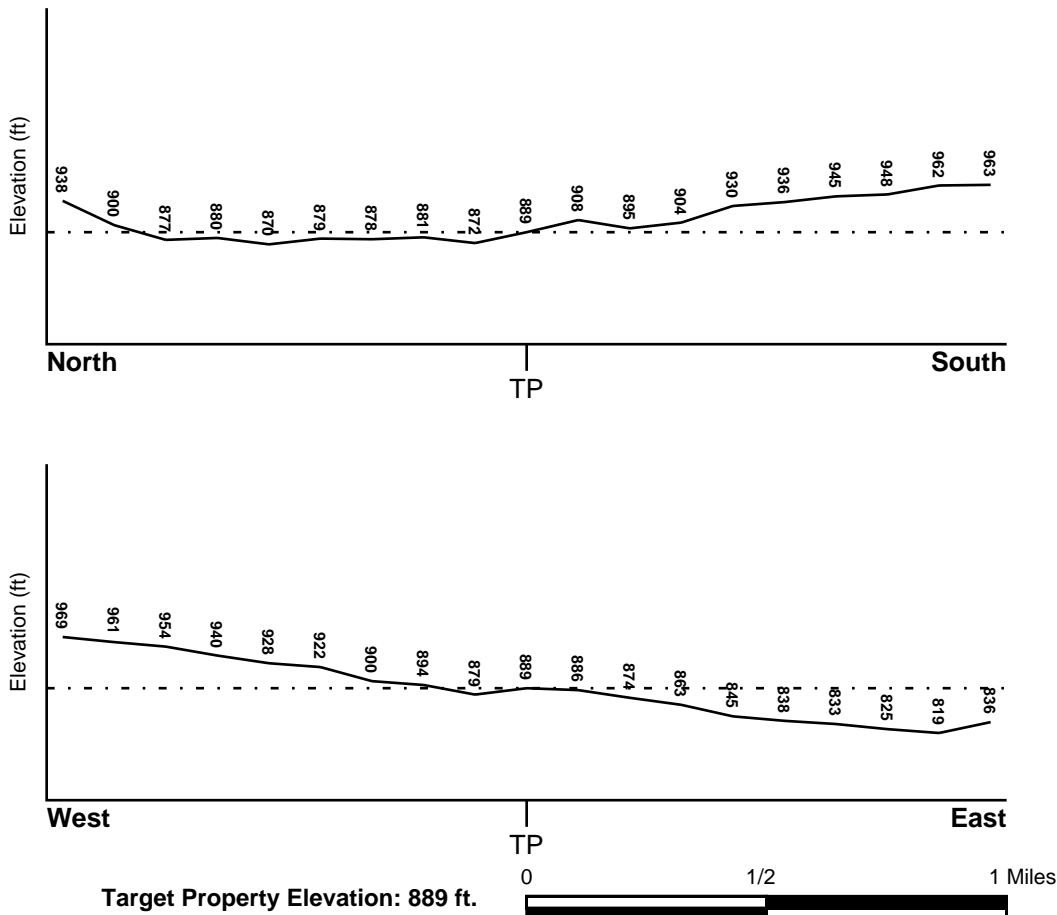

Source: Topography has been determined from the USGS 7.5' Digital Elevation Model and should be evaluated on a relative (not an absolute) basis. Relative elevation information between sites of close proximity should be field verified.

GEOCHECK® - PHYSICAL SETTING SOURCE SUMMARY

HYDROLOGIC INFORMATION

Surface water can act as a hydrologic barrier to groundwater flow. Such hydrologic information can be used to assist the environmental professional in forming an opinion about the impact of nearby contaminated properties or, should contamination exist on the target property, what downgradient sites might be impacted.

Refer to the Physical Setting Source Map following this summary for hydrologic information (major waterways and bodies of water).

FEMA FLOOD ZONE

<u>Flood Plain Panel at Target Property</u>	<u>FEMA Source Type</u>
26161C0244E	FEMA FIRM Flood data
<u>Additional Panels in search area:</u>	<u>FEMA Source Type</u>
26161C0241E	FEMA FIRM Flood data
26161C0261E	FEMA FIRM Flood data
26161C0242E	FEMA FIRM Flood data
26161C0263E	FEMA FIRM Flood data

NATIONAL WETLAND INVENTORY

<u>NWI Quad at Target Property</u>	<u>NWI Electronic Data Coverage</u>
ANN ARBOR WEST	YES - refer to the Overview Map and Detail Map

HYDROGEOLOGIC INFORMATION

Hydrogeologic information obtained by installation of wells on a specific site can often be an indicator of groundwater flow direction in the immediate area. Such hydrogeologic information can be used to assist the environmental professional in forming an opinion about the impact of nearby contaminated properties or, should contamination exist on the target property, what downgradient sites might be impacted.

Site-Specific Hydrogeological Data*:

Search Radius:	1.25 miles
Status:	Not found

AQUIFLOW®

Search Radius: 1.000 Mile.

EDR has developed the AQUIFLOW Information System to provide data on the general direction of groundwater flow at specific points. EDR has reviewed reports submitted by environmental professionals to regulatory authorities at select sites and has extracted the date of the report, groundwater flow direction as determined hydrogeologically, and the depth to water table.

<u>MAP ID</u>	<u>LOCATION FROM TP</u>	<u>GENERAL DIRECTION GROUNDWATER FLOW</u>
A3	1/4 - 1/2 Mile WSW	Not Reported
A4	1/4 - 1/2 Mile WSW	S
5	1/4 - 1/2 Mile SW	W
B6	1/4 - 1/2 Mile SW	Varies
B7	1/2 - 1 Mile SW	E

GEOCHECK® - PHYSICAL SETTING SOURCE SUMMARY

<u>MAP ID</u>	<u>LOCATION FROM TP</u>	<u>GENERAL DIRECTION GROUNDWATER FLOW</u>
C11	1/2 - 1 Mile ENE	NNW
12	1/2 - 1 Mile WNW	Not Reported
C15	1/2 - 1 Mile ENE	N
16	1/2 - 1 Mile WNW	NE
18	1/2 - 1 Mile East	ENE
1G	1/2 - 1 Mile ENE	N
2G	1/2 - 1 Mile WNW	NE
3G	1/2 - 1 Mile WNW	Not Reported
4G	1/2 - 1 Mile ENE	NNW
5G	1/2 - 1 Mile East	ENE
6G	1/4 - 1/2 Mile WSW	Not Reported
7G	1/4 - 1/2 Mile WSW	S
8G	1/4 - 1/2 Mile SW	W
9G	1/4 - 1/2 Mile SW	Varies
10G	1/2 - 1 Mile SW	E

For additional site information, refer to Physical Setting Source Map Findings.

GEOCHECK® - PHYSICAL SETTING SOURCE SUMMARY

GROUNDWATER FLOW VELOCITY INFORMATION

Groundwater flow velocity information for a particular site is best determined by a qualified environmental professional using site specific geologic and soil strata data. If such data are not reasonably ascertainable, it may be necessary to rely on other sources of information, including geologic age identification, rock stratigraphic unit and soil characteristics data collected on nearby properties and regional soil information. In general, contaminant plumes move more quickly through sandy-gravelly types of soils than silty-clayey types of soils.

GEOLOGIC INFORMATION IN GENERAL AREA OF TARGET PROPERTY

Geologic information can be used by the environmental professional in forming an opinion about the relative speed at which contaminant migration may be occurring.

ROCK STRATIGRAPHIC UNIT

Era: Paleozoic
System: Mississippian
Series: Osagean and Kinderhookian Series
Code: M1 (*decoded above as Era, System & Series*)

GEOLOGIC AGE IDENTIFICATION

Category: Stratified Sequence

Geologic Age and Rock Stratigraphic Unit Source: P.G. Schruben, R.E. Arndt and W.J. Bawiec, Geology of the Conterminous U.S. at 1:2,500,000 Scale - a digital representation of the 1974 P.B. King and H.M. Beikman Map, USGS Digital Data Series DDS - 11 (1994).

DOMINANT SOIL COMPOSITION IN GENERAL AREA OF TARGET PROPERTY

The U.S. Department of Agriculture's (USDA) Soil Conservation Service (SCS) leads the National Cooperative Soil Survey (NCSS) and is responsible for collecting, storing, maintaining and distributing soil survey information for privately owned lands in the United States. A soil map in a soil survey is a representation of soil patterns in a landscape. Soil maps for STATSGO are compiled by generalizing more detailed (SSURGO) soil survey maps. The following information is based on Soil Conservation Service STATSGO data.

Soil Component Name: BROOKSTON

Soil Surface Texture: loam

Hydrologic Group: Class B/D - Drained/undrained hydrology class of soils that can be drained and are classified.

Soil Drainage Class: Very poorly. Soils are wet to the surface most of the time. Depth to water table is less than 1 foot, or is ponded.

Hydric Status: Soil meets the requirements for a hydric soil.

Corrosion Potential - Uncoated Steel: HIGH

Depth to Bedrock Min: > 60 inches

Depth to Bedrock Max: > 60 inches

GEOCHECK® - PHYSICAL SETTING SOURCE SUMMARY

Soil Layer Information							
Layer	Boundary		Soil Texture Class	Classification		Permeability Rate (in/hr)	Soil Reaction (pH)
	Upper	Lower		AASHTO Group	Unified Soil		
1	0 inches	14 inches	loam	Silt-Clay Materials (more than 35 pct. passing No. 200), Silty Soils.	FINE-GRAINED SOILS, Silts and Clays (liquid limit less than 50%), Lean Clay Soils.	Max: 2.00 Min: 0.60	Max: 7.30 Min: 6.10
2	14 inches	46 inches	clay loam	Silt-Clay Materials (more than 35 pct. passing No. 200), Clayey Soils.	FINE-GRAINED SOILS, Silts and Clays (liquid limit less than 50%), Lean Clay Soils.	Max: 2.00 Min: 0.60	Max: 7.30 Min: 6.10
3	46 inches	66 inches	loam	Silt-Clay Materials (more than 35 pct. passing No. 200), Silty Soils.	FINE-GRAINED SOILS, Silts and Clays (liquid limit less than 50%), Lean Clay Soils.	Max: 2.00 Min: 0.60	Max: 8.40 Min: 7.40

OTHER SOIL TYPES IN AREA

Based on Soil Conservation Service STATSGO data, the following additional subordinant soil types may appear within the general area of target property.

Soil Surface Textures: muck
sandy loam
loamy sand
fine sandy loam
fine sand

Surficial Soil Types: muck
sandy loam
loamy sand
fine sandy loam
fine sand

Shallow Soil Types: sandy loam
loamy sand
sandy clay loam

Deeper Soil Types: muck
sandy loam
gravelly - sand
clay loam
fine sand
sand
stratified

GEOCHECK® - PHYSICAL SETTING SOURCE SUMMARY

LOCAL / REGIONAL WATER AGENCY RECORDS

EDR Local/Regional Water Agency records provide water well information to assist the environmental professional in assessing sources that may impact ground water flow direction, and in forming an opinion about the impact of contaminant migration on nearby drinking water wells.

WELL SEARCH DISTANCE INFORMATION

<u>DATABASE</u>	<u>SEARCH DISTANCE (miles)</u>
Federal USGS	1.000
Federal FRDS PWS	Nearest PWS within 1 mile
State Database	1.000

FEDERAL USGS WELL INFORMATION

<u>MAP ID</u>	<u>WELL ID</u>	<u>LOCATION FROM TP</u>
No Wells Found		

FEDERAL FRDS PUBLIC WATER SUPPLY SYSTEM INFORMATION

<u>MAP ID</u>	<u>WELL ID</u>	<u>LOCATION FROM TP</u>
No PWS System Found		

Note: PWS System location is not always the same as well location.

STATE DATABASE WELL INFORMATION

<u>MAP ID</u>	<u>WELL ID</u>	<u>LOCATION FROM TP</u>
1	MI5000000368017	1/8 - 1/4 Mile NE
2	MI5000000368016	1/8 - 1/4 Mile South
8	MI5000000368496	1/2 - 1 Mile West
9	MI5000000368503	1/2 - 1 Mile WSW
10	MI5000000367480	1/2 - 1 Mile WSW
13	MI5000000379086	1/2 - 1 Mile WNW
14	MI5000000382353	1/2 - 1 Mile WNW
17	MI5000000368018	1/2 - 1 Mile SW

OTHER STATE DATABASE INFORMATION

STATE OIL/GAS WELL INFORMATION

<u>MAP ID</u>	<u>WELL ID</u>	<u>LOCATION FROM TP</u>
1	MIOG12000089860	1/2 - 1 Mile ENE

PHYSICAL SETTING SOURCE MAP - 7283951.2s

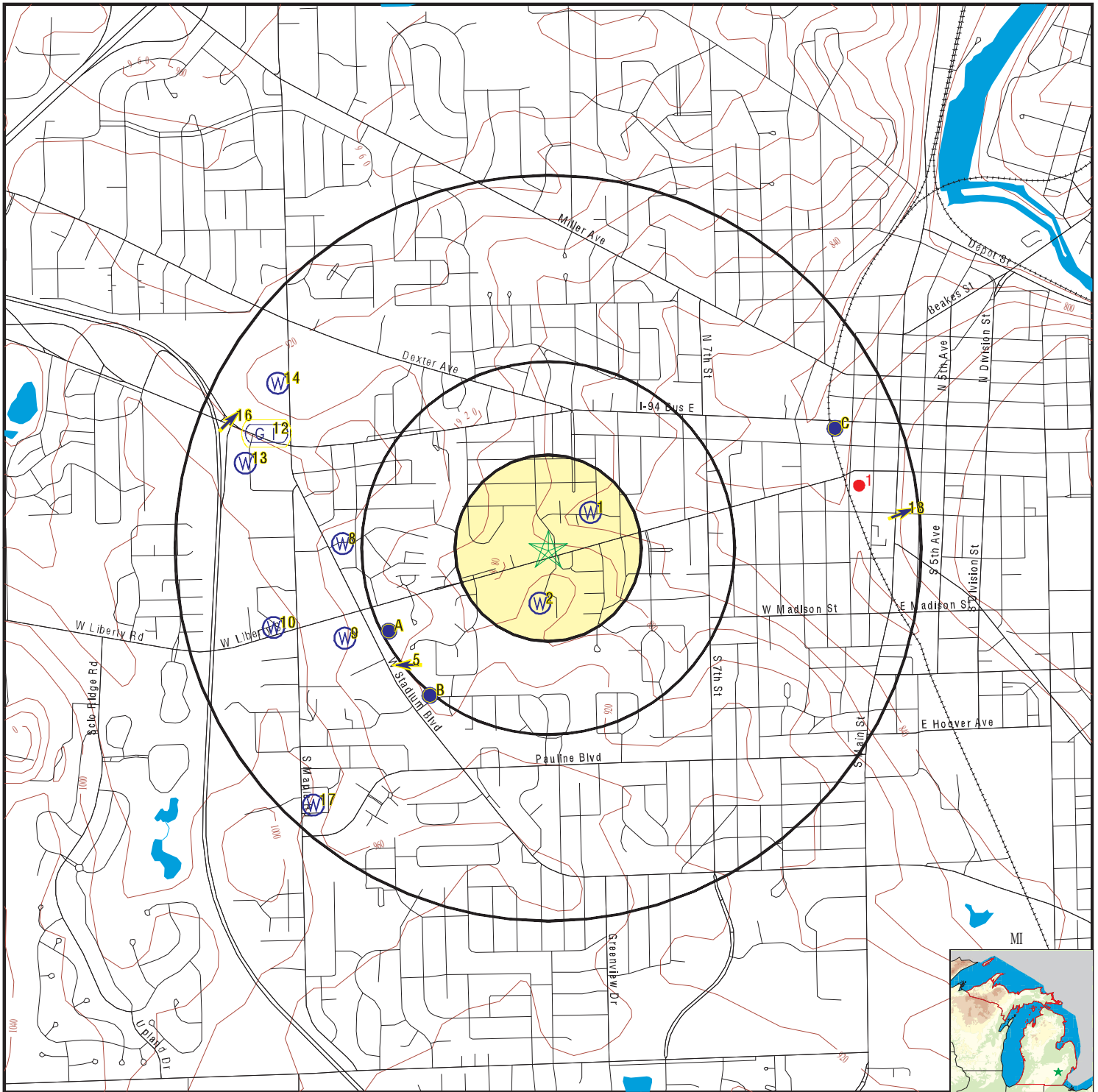

- County Boundary
- Major Roads
- Contour Lines
- Earthquake epicenter, Richter 5 or greater
- Water Wells
- Public Water Supply Wells
- Cluster of Multiple Icons



- Groundwater Flow Direction
- Indeterminate Groundwater Flow at Location
- Groundwater Flow Varies at Location
- Closest Hydrogeological Data
- Oil, gas or related wells



SITE NAME: 1474 W Liberty
 ADDRESS: 1474 W Liberty
 Ann Arbor MI 48103
 LAT/LONG: 42.27659 / 83.766861

CLIENT: Applied Science & Technology
 CONTACT: Laura Gray
 INQUIRY #: 7283951.2s
 DATE: March 20, 2023 10:03 am

GEOCHECK® - PHYSICAL SETTING SOURCE MAP FINDINGS

Map ID
Direction
Distance
Elevation

Database EDR ID Number

1
NE
1/8 - 1/4 Mile
Lower

MI WELLS MI5000000368017

Well ID:	81000005043	Permit #:	Not Reported
Owner:	CITY OF ANN ARBOR	Well Depth (ft):	173
Well Type:	Type I Public	Other Type Info:	Not Reported
Well Status:	Active	Other Status Info:	Not Reported
Water Supply Serial #:	220	Well #:	ANN ARBOR WELL #1 MONTGOMERY
Driller ID:	Not Reported	Drill Method:	Unknown
Other Method Info:	Not Reported	Construction Date:	19620101
Casing Type:	Unknown	Other Casing Info:	Not Reported
Casing Diameter (in):	28	Casing Depth (ft):	132
Screen Start Depth (ft):	0	Screen End Depth (ft):	0
Static Water Level (ft):	999.99	Flowing:	N
Test Drawdown Depth:	0	Test Hours:	0
Test Water Flow Rate:	1250	Test Method:	UNK
Well Grouted:	Y	Pump Capacity (gpm):	0
Elevation (ft):	850	Specific Capacity:	0
Rock Top (ft):	0		

2
South
1/8 - 1/4 Mile
Higher

MI WELLS MI5000000368016

Well ID:	81000005042	Permit #:	Not Reported
Owner:	SNYDER, DORIS K.	Well Depth (ft):	112
Well Type:	Household	Other Type Info:	Not Reported
Well Status:	Not Reported	Other Status Info:	Not Reported
Water Supply Serial #:	0	Well #:	Not Reported
Driller ID:	47-0026	Drill Method:	ROTARY
Other Method Info:	Not Reported	Construction Date:	19840831
Casing Type:	Steel-black	Other Casing Info:	Not Reported
Casing Diameter (in):	4	Casing Depth (ft):	108
Screen Start Depth (ft):	108	Screen End Depth (ft):	112
Static Water Level (ft):	63	Flowing:	N
Test Drawdown Depth:	85	Test Hours:	1
Test Water Flow Rate:	20	Test Method:	UNK
Well Grouted:	Y	Pump Capacity (gpm):	0
Elevation (ft):	918	Specific Capacity:	0
Rock Top (ft):	0		

A3
WSW
1/4 - 1/2 Mile
Higher

AQUIFLOW 39429

Site ID:	810074
Groundwater Flow:	Not Reported
Shallowest Water Table Depth:	13
Deepest Water Table Depth:	25
Average Water Table Depth:	Not Reported
Date:	03/09/1995

GEOCHECK® - PHYSICAL SETTING SOURCE MAP FINDINGS

Map ID
Direction
Distance
Elevation

Database EDR ID Number

A4 WSW 1/4 - 1/2 Mile Higher	Site ID: 810256 Groundwater Flow: S Shallowest Water Table Depth: 4 Deepest Water Table Depth: 12.5 Average Water Table Depth: Not Reported Date: 04/09/1993	AQUIFLOW	63229
---	---	-----------------	--------------

5 SW 1/4 - 1/2 Mile Higher	Site ID: Not Reported Groundwater Flow: W Shallowest Water Table Depth: 7 Deepest Water Table Depth: 8.5 Average Water Table Depth: Not Reported Date: 04/08/1997	AQUIFLOW	45842
---	--	-----------------	--------------

B6 SW 1/4 - 1/2 Mile Higher	Site ID: 810321 Groundwater Flow: Varies Shallowest Water Table Depth: Not Reported Deepest Water Table Depth: Not Reported Average Water Table Depth: 8.73 Date: 01/13/1998	AQUIFLOW	45891
--	---	-----------------	--------------

B7 SW 1/2 - 1 Mile Higher	Site ID: 810053 Groundwater Flow: E Shallowest Water Table Depth: Not Reported Deepest Water Table Depth: Not Reported Average Water Table Depth: 90 Date: 10/29/1991	AQUIFLOW	39407
--	--	-----------------	--------------

8 West 1/2 - 1 Mile Higher		MI WELLS	MI5000000368496
---	--	-----------------	------------------------

Well ID: 81000005523	Permit #: Not Reported
Owner: 5665 GEDDES	Well Depth (ft): 0
Well Type: Type II Public	Other Type Info: Not Reported
Well Status: Inactive	Other Status Info: Not Reported
Water Supply Serial #: 2009181	Well #: 001
Driller ID: Not Reported	Drill Method: Unknown
Other Method Info: Not Reported	Construction Date: 00000000
Casing Type: Unknown	Other Casing Info: Not Reported
Casing Diameter (in): 0	Casing Depth (ft): 0
Screen Start Depth (ft): 0	Screen End Depth (ft): 0
Static Water Level (ft): 999.99	Flowing: N
Test Drawdown Depth: 0	Test Hours: 0
Test Water Flow Rate: 0	Test Method: UNK
Well Grouted: Y	Pump Capacity (gpm): 0
Elevation (ft): 830	Specific Capacity: 0
Rock Top (ft): 0	

GEOCHECK® - PHYSICAL SETTING SOURCE MAP FINDINGS

Map ID
Direction
Distance
Elevation

Database EDR ID Number

9
WSW
1/2 - 1 Mile
Higher

MI WELLS MI5000000368503

Well ID:	81000005530	Permit #:	Not Reported
Owner:	RODROCK FARMS GOLFCOURSE	Well Depth (ft):	208
Well Type:	Type II Public	Other Type Info:	Not Reported
Well Status:	Active	Other Status Info:	Not Reported
Water Supply Serial #:	2031781	Well #:	001
Driller ID:	Not Reported	Drill Method:	Cable Tool
Other Method Info:	Not Reported	Construction Date:	19870326
Casing Type:	Steel-black	Other Casing Info:	Not Reported
Casing Diameter (in):	4	Casing Depth (ft):	200
Screen Start Depth (ft):	204	Screen End Depth (ft):	208
Static Water Level (ft):	85	Flowing:	N
Test Drawdown Depth:	96	Test Hours:	2
Test Water Flow Rate:	12	Test Method:	UNK
Well Grouted:	Y	Pump Capacity (gpm):	0
Elevation (ft):	0	Specific Capacity:	0
Rock Top (ft):	0		

10
WSW
1/2 - 1 Mile
Higher

MI WELLS MI5000000367480

Well ID:	81000004448	Permit #:	Not Reported
Owner:	MCCONNELL, ROBERT	Well Depth (ft):	219
Well Type:	Household	Other Type Info:	Not Reported
Well Status:	Not Reported	Other Status Info:	Not Reported
Water Supply Serial #:	0	Well #:	Not Reported
Driller ID:	81-0524	Drill Method:	ROTARY
Other Method Info:	Not Reported	Construction Date:	19800818
Casing Type:	Unknown	Other Casing Info:	Not Reported
Casing Diameter (in):	4	Casing Depth (ft):	215
Screen Start Depth (ft):	215	Screen End Depth (ft):	219
Static Water Level (ft):	106	Flowing:	N
Test Drawdown Depth:	106	Test Hours:	2
Test Water Flow Rate:	9	Test Method:	UNK
Well Grouted:	Y	Pump Capacity (gpm):	0
Elevation (ft):	972	Specific Capacity:	0
Rock Top (ft):	0		

C11
ENE
1/2 - 1 Mile
Lower

AQUIFLOW 45873

Site ID:	810148
Groundwater Flow:	NNW
Shallowest Water Table Depth:	Not Reported
Deepest Water Table Depth:	Not Reported
Average Water Table Depth:	6
Date:	04/23/1996

GEOCHECK® - PHYSICAL SETTING SOURCE MAP FINDINGS

Map ID
 Direction
 Distance
 Elevation

Database EDR ID Number

12
WNW
1/2 - 1 Mile
Higher

Site ID: Not Reported
 Groundwater Flow: Not Reported
 Shallowest Water Table Depth: 0.5
 Deepest Water Table Depth: 12.5
 Average Water Table Depth: Not Reported
 Date: 09/28/1998

AQUIFLOW 45876

13
WNW
1/2 - 1 Mile
Higher

Well ID: 81000018049
 Owner: VILLAGE OF DEXTER
 Well Type: Test Well
 Well Status: Active
 Water Supply Serial #: 0
 Driller ID: 70-2055
 Other Method Info: Not Reported
 Casing Type: PVC Plastic
 Casing Diameter (in): 5
 Screen Start Depth (ft): 57
 Static Water Level (ft): 28
 Test Drawdown Depth: 32
 Test Water Flow Rate: 70
 Well Grouted: Y
 Elevation (ft): 0
 Rock Top (ft): 0

Permit #: Not Reported
 Well Depth (ft): 65
 Other Type Info: Not Reported
 Other Status Info: Not Reported
 Well #: TW-03-07
 Drill Method: ROTARY
 Construction Date: 20071129
 Other Casing Info: Not Reported
 Casing Depth (ft): 57
 Screen End Depth (ft): 65
 Flowing: N
 Test Hours: 4
 Test Method: TSTPUM
 Pump Capacity (gpm): 0
 Specific Capacity: 2.1875

MI WELLS MI5000000379086

14
WNW
1/2 - 1 Mile
Higher

Well ID: 81000022101
 Owner: FLEIS & VANDENBRINK
 Well Type: Other
 Well Status: Active
 Water Supply Serial #: 0
 Driller ID: 47-2072
 Other Method Info: Not Reported
 Casing Type: Steel-black
 Casing Diameter (in): 8
 Screen Start Depth (ft): 124
 Static Water Level (ft): 49
 Test Drawdown Depth: 144
 Test Water Flow Rate: 200
 Well Grouted: Y
 Elevation (ft): 0
 Rock Top (ft): 0

Permit #: WEL2017-00065
 Well Depth (ft): 144
 Other Type Info: TEST EXTRACTION WELL
 Other Status Info: Not Reported
 Well #: Not Reported
 Drill Method: ROTARY
 Construction Date: 20170414
 Other Casing Info: Not Reported
 Casing Depth (ft): 124
 Screen End Depth (ft): 144
 Flowing: N
 Test Hours: 14
 Test Method: AIR
 Pump Capacity (gpm): 150
 Specific Capacity: 0

MI WELLS MI5000000382353

GEOCHECK® - PHYSICAL SETTING SOURCE MAP FINDINGS

Map ID
Direction
Distance
Elevation

Database EDR ID Number

C15 ENE 1/2 - 1 Mile Lower	Site ID: 810075 Groundwater Flow: N Shallowest Water Table Depth: 6.16 Deepest Water Table Depth: 6.90 Average Water Table Depth: Not Reported Date: 04/1990	AQUIFLOW	63226
---	---	-----------------	--------------

16 WNW 1/2 - 1 Mile Higher	Site ID: 810055 Groundwater Flow: NE Shallowest Water Table Depth: Not Reported Deepest Water Table Depth: Not Reported Average Water Table Depth: 11 Date: 10/30/1998	AQUIFLOW	39438
---	---	-----------------	--------------

17 SW 1/2 - 1 Mile Higher		MI WELLS	MI5000000368018
--	--	-----------------	------------------------

Well ID:	81000005044	Permit #:	Not Reported
Owner:	ATWELL-HIRKS CO.	Well Depth (ft):	214
Well Type:	Household	Other Type Info:	Not Reported
Well Status:	Not Reported	Other Status Info:	Not Reported
Water Supply Serial #:	0	Well #:	Not Reported
Driller ID:	81-0388	Drill Method:	ROTARY
Other Method Info:	Not Reported	Construction Date:	19730524
Casing Type:	Unknown	Other Casing Info:	Not Reported
Casing Diameter (in):	4	Casing Depth (ft):	210
Screen Start Depth (ft):	210	Screen End Depth (ft):	214
Static Water Level (ft):	160	Flowing:	N
Test Drawdown Depth:	175	Test Hours:	4
Test Water Flow Rate:	20	Test Method:	UNK
Well Grouted:	Y	Pump Capacity (gpm):	0
Elevation (ft):	985	Specific Capacity:	0
Rock Top (ft):	0		

18 East 1/2 - 1 Mile Lower	Site ID: 810318 Groundwater Flow: ENE Shallowest Water Table Depth: 20 Deepest Water Table Depth: 112 Average Water Table Depth: Not Reported Date: 12/1991	AQUIFLOW	39436
---	--	-----------------	--------------

1G ENE 1/2 - 1 Mile Lower	Site ID: 810075 Groundwater Flow: N Shallowest Water Table Depth: 6.16 Deepest Water Table Depth: 6.90 Average Water Table Depth: Not Reported Date: 04/1990	AQUIFLOW	63226
--	---	-----------------	--------------

GEOCHECK® - PHYSICAL SETTING SOURCE MAP FINDINGS

Map ID Direction Distance Elevation			Database	EDR ID Number
2G WNW 1/2 - 1 Mile Lower	Site ID:	810055	AQUIFLOW	39438
	Groundwater Flow:	NE		
	Shallowest Water Table Depth:	Not Reported		
	Deepest Water Table Depth:	Not Reported		
	Average Water Table Depth:	11		
	Date:	10/30/1998		
3G WNW 1/2 - 1 Mile Lower	Site ID:	Not Reported	AQUIFLOW	45876
	Groundwater Flow:	Not Reported		
	Shallowest Water Table Depth:	0.5		
	Deepest Water Table Depth:	12.5		
	Average Water Table Depth:	Not Reported		
	Date:	09/28/1998		
4G ENE 1/2 - 1 Mile Lower	Site ID:	810148	AQUIFLOW	45873
	Groundwater Flow:	NNW		
	Shallowest Water Table Depth:	Not Reported		
	Deepest Water Table Depth:	Not Reported		
	Average Water Table Depth:	6		
	Date:	04/23/1996		
5G East 1/2 - 1 Mile Lower	Site ID:	810318	AQUIFLOW	39436
	Groundwater Flow:	ENE		
	Shallowest Water Table Depth:	20		
	Deepest Water Table Depth:	112		
	Average Water Table Depth:	Not Reported		
	Date:	12/1991		
6G WSW 1/4 - 1/2 Mile Lower	Site ID:	810074	AQUIFLOW	39429
	Groundwater Flow:	Not Reported		
	Shallowest Water Table Depth:	13		
	Deepest Water Table Depth:	25		
	Average Water Table Depth:	Not Reported		
	Date:	03/09/1995		
7G WSW 1/4 - 1/2 Mile Lower	Site ID:	810256	AQUIFLOW	63229
	Groundwater Flow:	S		
	Shallowest Water Table Depth:	4		
	Deepest Water Table Depth:	12.5		
	Average Water Table Depth:	Not Reported		
	Date:	04/09/1993		
8G SW 1/4 - 1/2 Mile Lower	Site ID:	Not Reported	AQUIFLOW	45842
	Groundwater Flow:	W		
	Shallowest Water Table Depth:	7		
	Deepest Water Table Depth:	8.5		
	Average Water Table Depth:	Not Reported		
	Date:	04/08/1997		

GEOCHECK® - PHYSICAL SETTING SOURCE MAP FINDINGS

Map ID
 Direction
 Distance
 Elevation

Database EDR ID Number

9G	Site ID:	810321		
SW	Groundwater Flow:	Varies	AQUIFLOW	45891
1/4 - 1/2 Mile	Shallowest Water Table Depth:	Not Reported		
Lower	Deepest Water Table Depth:	Not Reported		
	Average Water Table Depth:	8.73		
	Date:	01/13/1998		

10G	Site ID:	810053		
SW	Groundwater Flow:	E	AQUIFLOW	39407
1/2 - 1 Mile	Shallowest Water Table Depth:	Not Reported		
Lower	Deepest Water Table Depth:	Not Reported		
	Average Water Table Depth:	90		
	Date:	10/29/1991		

GEOCHECK® - PHYSICAL SETTING SOURCE MAP FINDINGS

Map ID
Direction
Distance

Database EDR ID Number

1

ENE

1/2 - 1 Mile

OIL_GAS

MIOG12000089860

API Well #:	21161611317000	Permit #:	NP02291
Completion:	0	Well Type:	Not Reported
Well Status:	Plugging Approved	Bore Type:	Mineral (Non-Confidential)
Slant:	V	Total Depth Drilled:	770
True Vertical Depth:	0	Deepest Formation:	TRAVERSE GROUP
Formation Tops:	Not Reported	Field Name:	Not Reported
Production Formation:	Not Reported	Production Unit #:	Not Reported
Lease Name:	Ann Arbor Courthouse	Well #:	1
Operator #:	2222		
Company Name:	Unknown		
Surface Owner:	Not Reported	State Owned Land:	0
Federally Owned Land:	0	Permit Date:	Not Reported
Plug Date:	Not Reported	H2S Concentration:	0

GEOCHECK® - PHYSICAL SETTING SOURCE MAP FINDINGS RADON

AREA RADON INFORMATION

State Database: MI Radon

Radon Test Results

Zipcode	Test Date	LT Sign	Result
48103	4/24/2006	<	0.3
48103	3/17/2008	<	0.3
48103	3/3/2007	<	0.3
48103	3/9/2007	<	0.3
48103	3/2/2007	<	0.3
48103	3/25/1997	<	0.3
48103	10/20/2006	<	0.3
48103	2/8/2006	<	0.3
48103	8/25/1995	<	0.3
48103	7/26/2005	<	0.3
48103	7/25/2005	<	0.3
48103	6/6/2005	<	0.3
48103	2/8/2006	<	0.3
48103	2/9/2006	<	0.3
48103	1/16/2004		0.5
48103	2/9/2004		0.5
48103	8/10/1995		0.3
48103	1/13/2004	<	0.3
48103	2/2/2006	<	0.3
48103	1/21/2004	<	0.3
48103	4/9/2004	<	0.3
48103	2/9/2006		0.5
48103	2/13/2006		0.5
48103	4/18/2008		0.5
48103	11/1/2001	<	0.3
48103	5/1/2006	<	0.3
48103	1/30/2006	<	0.3
48103	1/26/2006	<	0.3
48103	1/24/2006	<	0.3
48103	2/14/2006	<	0.3
48103	2/24/2007		0.5
48103	3/13/2003	<	0.3
48103	3/17/2003	<	0.3
48103	4/7/2003	<	0.3
48103	7/24/2002	<	0.3
48103	10/22/2002	<	0.3
48103	3/11/2000		0.5
48103	4/15/2009		0.5
48103	11/19/2009		0.5
48103	3/9/2007	<	0.3
48103	6/12/2008	<	0.3
48103	2/11/2002	<	0.3
48103	2/28/2004	<	0.3
48103	5/20/2008	<	0.3
48103	9/6/1994		0.4
48103	3/8/2004	<	0.3
48103			

GEOCHECK® - PHYSICAL SETTING SOURCE MAP FINDINGS RADON

AREA RADON INFORMATION

	2/10/2004	<	0.3
48103	1/23/2008	<	0.3
48103	1/31/2008	<	0.3
48103	2/11/1999	<	0.3
48103	1/7/1998	<	0.3
48103	5/15/2002	<	0.3
48103	6/6/2002	<	0.3
48103	5/19/2003	<	0.3
48103	6/25/2007	<	0.3
48103	4/9/2007	<	0.3
48103	3/5/2002	<	0.3
48103	3/21/2006	<	0.3
48103	3/4/2006	<	0.3
48103	1/19/2007	<	0.3
48103	1/17/2007	<	0.3
48103	3/4/2006	<	0.3
48103	1/8/2007	<	0.3
48103	3/27/2006	<	0.3
48103	4/22/1997	<	0.3
48103	12/20/1995		0.8
48103	2/20/2003		0.5
48103	1/20/2003		0.5
48103	2/11/2003		0.5
48103	2/17/2009		1.0
48103	2/17/2009		1.0
48103	1/7/1998		0.8
48103	1/10/2003		0.8
48103	2/16/2002		0.8
48103	4/30/2005		0.7
48103	4/25/2005		0.7
48103	12/31/1993		0.9
48103	8/21/2003		0.8
48103	9/11/1995		0.9
48103	10/17/2005		0.6
48103	8/23/2003		0.9
48103	11/5/2001		0.9
48103	5/22/2003		0.9
48103	2/24/2004		0.6
48103	11/5/2004		0.6
48103	1/27/2006		0.6
48103	1/31/2005		0.8
48103	1/24/2004		0.8
48103	2/4/2006		0.7
48103	2/1/2003		0.9
48103	2/2/2007		0.6
48103	2/13/2006		0.8
48103	2/8/2007		0.7
48103	10/20/2008		0.7
48103	4/24/2006		0.8
48103	4/5/2008		0.7
48103	8/18/2007		0.7
48103	5/16/2005		0.9
48103	12/10/2007		0.8
48103	3/7/2006		0.9
48103	2/20/2006		0.9
48103	2/10/2006		0.9
48103			

GEOCHECK® - PHYSICAL SETTING SOURCE MAP FINDINGS RADON

AREA RADON INFORMATION

	2/20/2006	0.9
48103	2/10/2006	0.9
48103	6/5/1999	0.6
48103	3/1/2008	0.8
48103	11/28/1994	0.7
48103	2/24/1995	0.7
48103	9/21/2000	0.7
48103	11/21/2005	0.9
48103	6/29/2001	0.8
48103	2/10/2009	0.6
48103	11/2/2007	0.9
48103	1/7/2008	0.9
48103	11/19/2009	0.6
48103	5/27/1994	0.8
48103	1/26/2009	0.8
48103	2/5/2009	0.7
48103	4/23/1997	0.6
48103	5/3/1996	0.6
48103	4/27/1995	0.9
48103	8/27/1996	0.5
48103	12/2/1996	0.5
48103	11/23/2009	0.8
48103	2/17/2009	0.8
48103	11/9/2001	0.7
48103	1/7/1998	0.6
48103	12/2/1996	0.6
48103	2/19/2003	0.6
48103	11/22/2002	0.6
48103	6/12/2009	0.9
48103	3/19/2002	0.5
48103	10/21/1996	0.7
48103	2/7/2003	0.7
48103	3/13/2002	0.7
48103	7/5/2003	0.6
48103	3/29/2002	0.6
48103	1/25/2003	0.6
48103	4/16/2009	1.6
48103	2/17/2009	1.6
48103	3/18/1999	1.5
48103	9/11/1995	1.5
48103	7/5/1995	1.5
48103	2/3/2007	1.6
48103	11/7/2005	1.6
48103	2/15/2007	1.6
48103	4/10/2006	1.6
48103	4/10/2006	1.6
48103	4/24/2006	1.6
48103	6/3/2006	1.6
48103	2/4/2006	1.6
48103	3/2/2007	1.6
48103	8/18/2007	1.6
48103	4/8/2008	1.6
48103	8/9/1999	1.6
48103	3/6/2009	1.6
48103	8/17/2009	1.6
48103	2/16/2007	1.5
48103		

GEOCHECK® - PHYSICAL SETTING SOURCE MAP FINDINGS RADON

AREA RADON INFORMATION

	10/7/2006	1.5
48103	7/17/2006	1.5
48103	7/11/2008	1.5
48103	6/13/2001	1.5
48103	3/6/2002	1.5
48103	11/6/2001	1.5
48103	5/21/2005	1.5
48103	3/2/2005	1.5
48103	3/26/2003	1.4
48103	2/28/2004	1.4
48103	2/13/2006	1.4
48103	4/18/2009	1.5
48103	4/25/2009	1.5
48103	5/9/2009	1.5
48103	2/5/2009	1.5
48103	2/5/2009	1.5
48103	3/25/1997	1.4
48103	10/30/1995	1.4
48103	8/24/1995	1.4
48103	4/14/1997	1.4
48103	2/16/1999	1.4
48103	11/29/2007	1.4
48103	5/12/1999	1.4
48103	1/22/2010	1.4
48103	1/19/2010	1.4
48103	6/2/2006	1.4
48103	2/2/2007	1.4
48103	5/5/2007	1.4
48103	2/9/2006	1.4
48103	2/4/2006	1.4
48103	4/17/2006	1.4
48103	5/20/2008	1.4
48103	4/5/2008	1.4
48103	1/28/2006	1.3
48103	2/13/2006	1.3
48103	2/20/2006	1.3
48103	2/13/2006	1.3
48103	2/10/2006	1.3
48103	2/20/1996	1.3
48103	1/15/2003	1.3
48103	5/15/2003	1.3
48103	11/7/2002	1.3
48103	3/30/2004	1.3
48103	12/20/2003	1.3
48103	6/25/2004	1.3
48103	3/14/2009	1.3
48103	2/12/1999	1.2
48103	4/15/1996	1.2
48103	1/31/2003	1.2
48103	4/3/2008	1.2
48103	7/6/2001	1.2
48103	8/28/2002	1.2
48103	8/20/2003	1.2
48103	5/1/2003	1.2
48103	4/25/2005	1.2
48103	2/16/2004	1.2
48103		

GEOCHECK® - PHYSICAL SETTING SOURCE MAP FINDINGS RADON

AREA RADON INFORMATION

	1/21/2005	1.2
48103	3/1/2005	1.2
48103	2/6/2006	1.2
48103	1/19/2006	1.2
48103	12/12/2006	1.2
48103	2/13/2006	1.2
48103	12/18/1995	1.1
48103	2/7/2003	1.1
48103	2/14/2005	1.1
48103	4/15/2005	1.1
48103	7/5/1995	1.1
48103	11/9/2001	1.1
48103	10/3/2000	1.2
48103	2/2/2009	1.2
48103	2/17/2009	1.2
48103	1/7/2010	1.2
48103	10/24/2007	1.1
48103	3/24/1995	1.1
48103	3/13/1995	1.1
48103	11/4/2004	1.1
48103	3/27/2006	1.1
48103	4/17/2006	1.1
48103	2/13/2006	1.1
48103	2/9/2006	1.1
48103	2/13/2006	1.1
48103	2/8/2006	1.1
48103	6/16/2006	1.1
48103	2/12/2008	1.1
48103	4/4/2003	1.0
48103	11/5/2004	1.0
48103	12/1/2008	1.1
48103	2/17/2009	1.1
48103	2/2/2009	1.1
48103	2/15/1999	1.0
48103	1/14/1995	1.0
48103	8/19/1994	1.0
48103	3/1/2007	1.0
48103	2/4/2006	1.0
48103	4/3/2006	1.0
48103	2/13/2006	1.0
48103	5/26/2009	1.0
48103	1/4/2008	1.0
48103	4/9/2007	1.0
48103	3/15/2008	1.0
48103	5/21/2003	18.7
48103	4/10/2006	18.7
48103	2/9/2009	18.7
48103	6/5/2009	4.5
48103	2/6/2009	4.5
48103	2/21/2009	4.5
48103	3/6/2009	4.5
48103	2/2/2009	4.5
48103	10/20/1997	4.4
48103	7/21/2003	4.4
48103	2/22/2007	4.3
48103	2/2/2006	4.3
48103		

GEOCHECK® - PHYSICAL SETTING SOURCE MAP FINDINGS RADON

AREA RADON INFORMATION

	2/10/2000	4.2
48103	2/11/2009	4.2
48103	2/14/2009	4.2
48103	2/21/2009	4.2
48103	3/20/2009	4.2
48103	5/30/2003	4.0
48103	2/7/2003	4.0
48103	8/28/2004	4.0
48103	1/28/2002	4.4
48103	2/15/2005	4.4
48103	4/12/2004	4.4
48103	11/7/2005	4.4
48103	5/7/2009	4.3
48103	9/24/2007	4.3
48103	3/2/1998	4.1
48103	10/25/2001	4.1
48103	12/5/2001	4.1
48103	11/3/2001	4.1
48103	6/1/2002	4.1
48103	2/7/2003	4.1
48103	2/13/2006	4.0
48103	3/6/2006	4.0
48103	5/7/2009	4.0
48103	7/6/2007	4.6
48103	5/22/2006	4.4
48103	1/28/2006	4.4
48103	2/14/2006	4.4
48103	7/20/2007	4.4
48103	1/28/2000	4.4
48103	1/11/2000	4.4
48103	1/24/2009	4.3
48103	3/16/2009	4.3
48103	11/24/2009	4.3
48103	4/30/2003	4.1
48103	2/20/2006	4.1
48103	12/16/2006	4.1
48103	6/22/2006	4.1
48103	1/18/2010	4.6
48103	2/21/2009	4.6
48103	2/17/2009	4.6
48103	5/14/1997	4.5
48103	4/6/1998	4.5
48103	10/30/2001	4.5
48103	1/31/1994	4.4
48103	3/27/2009	4.4
48103	3/25/2009	4.4
48103	8/25/2003	4.2
48103	10/30/2002	4.2
48103	12/13/2002	4.2
48103	3/14/2003	4.2
48103	3/28/2003	4.2
48103	5/8/2006	4.2
48103	1/26/2006	4.1
48103	2/13/2006	4.1
48103	5/14/2009	4.1
48103	3/9/2007	4.1
48103		

GEOCHECK® - PHYSICAL SETTING SOURCE MAP FINDINGS RADON

AREA RADON INFORMATION

	3/31/2008	4.1
48103	11/8/2001	4.5
48103	2/6/2007	4.5
48103	4/22/2006	4.5
48103	1/28/2006	4.5
48103	3/13/2006	4.5
48103	11/6/2006	4.5
48103	7/16/2002	4.3
48103	1/17/2002	4.3
48103	10/27/2001	4.3
48103	2/21/2006	4.2
48103	2/13/2006	4.2
48103	7/27/2001	4.1
48103	2/7/2009	4.1
48103	2/6/2009	4.1
48103	5/5/1997	4.0
48103	4/18/1997	4.0
48103	2/8/2006	4.5
48103	4/4/2000	4.5
48103	9/6/2005	1.9
48103	3/7/2005	1.9
48103	3/4/2006	1.9
48103	4/10/2006	1.9
48103	3/23/2006	1.9
48103	11/5/2001	1.9
48103	4/14/1997	1.9
48103	3/30/1998	1.9
48103	1/24/1996	1.9
48103	6/1/2002	1.9
48103	2/1/2003	1.9
48103	2/7/2003	1.9
48103	11/12/2004	1.9
48103	6/7/1995	1.8
48103	2/8/1999	1.8
48103	8/16/2003	1.8
48103	2/4/2006	1.9
48103	2/20/2006	1.9
48103	2/11/2006	1.9
48103	2/21/2006	1.9
48103	2/1/2006	1.9
48103	5/8/2006	1.9
48103	4/5/2008	1.9
48103	4/8/2008	1.9
48103	12/10/1999	1.9
48103	3/27/2009	1.9
48103	4/21/1995	1.8
48103	3/21/2009	1.8
48103	5/9/2009	1.8
48103	11/12/2009	1.8
48103	11/4/2005	1.8
48103	2/10/2006	1.8
48103	2/9/2006	1.8
48103	2/27/2006	1.8
48103	2/20/2006	1.8
48103	12/16/2006	1.8
48103	3/4/2006	1.7
48103		

GEOCHECK® - PHYSICAL SETTING SOURCE MAP FINDINGS RADON

AREA RADON INFORMATION

48103	4/28/2007		1.7
48103	2/16/1999		1.7
48103	11/16/2001		1.7
48103	6/17/2002		1.7
48103	8/11/2003		1.7
48103	10/27/2001		1.7
48103	3/13/2003		1.7
48103	10/29/2002		1.7
48103	2/22/2003		1.7
48103	6/25/2004		1.7
48103	11/3/2004		1.7
48103	3/26/2004		1.7
48103	4/21/2005		1.7
48103	2/15/2005		1.7
48103	2/16/2007		1.7
48103	2/6/2006		1.7
48103	6/27/1995		1.6
48103	2/20/1999		1.6
48103	11/24/2003		1.6
48103	10/27/2001		1.6
48103	12/6/2001		1.6
48103	1/17/2002		1.6
48103	1/30/2004		1.6
48103	5/28/2007		1.6
48103	4/14/1997		3.2
48103	2/27/2009	<	0.3
48103	2/27/2009	<	0.3
48103	2/26/2009	<	0.3
48103	1/14/2003		7.6
48103	2/14/2004		7.6
48103	3/3/2007		7.6
48103	3/27/2009		7.3
48103	12/14/1998		7.2
48103	9/26/2006		7.2
48103	2/4/2006		7.2
48103	9/2/2008		6.9
48103	1/14/2000		6.9
48103	3/14/2009		6.9
48103	11/28/1997		6.8
48103	4/16/2005		6.6
48103	4/10/2006		6.6
48103	10/23/2007		6.6
48103	8/11/2008		6.6
48103	7/17/2001		6.6
48103	1/24/2000		7.6
48103	4/6/2009		7.6
48103	2/22/1999		7.5
48103	5/1/2003		7.5
48103	2/2/2007		7.5
48103	2/7/2006		7.5
48103	6/5/1999		7.2
48103	1/24/2009		7.2
48103	12/21/2002		7.1
48103	10/17/2005		7.1
48103	2/20/2006		6.8
48103	11/7/2007		6.8
48103			

GEOCHECK® - PHYSICAL SETTING SOURCE MAP FINDINGS RADON

AREA RADON INFORMATION

	7/13/2009	6.8
48103	4/24/2003	6.5
48103	3/16/2005	6.5
48103	6/11/2004	6.5
48103	2/25/2006	6.5
48103	1/26/2006	6.5
48103	4/16/2008	6.5
48103	8/18/2007	6.5
48103	7/24/2007	6.5
48103	4/28/2007	6.5
48103	8/13/1999	6.5
48103	2/12/2009	6.5
48103	4/3/2009	6.5
48103	4/3/2009	6.5
48103	2/7/2003	6.4
48103	6/1/2002	6.4
48103	2/27/2007	6.4
48103	6/9/2008	6.4
48103	7/21/1994	6.4
48103	11/13/2009	6.4
48103	5/22/2009	6.4
48103	4/13/2009	6.3
48103	11/9/2009	6.3
48103	11/3/2009	6.3
48103	11/3/1997	6.2
48103	7/15/1996	6.2
48103	2/4/1994	6.2
48103	6/5/2003	6.2
48103	10/17/2001	6.2
48103	2/24/2003	6.2
48103	1/22/2007	6.2
48103	2/27/2007	6.2
48103	1/28/2006	6.2
48103	11/22/2008	6.2
48103	12/6/2005	6.1
48103	6/14/1999	6.1
48103	6/9/2006	4.9
48103	2/9/2006	4.9
48103	2/17/2006	4.9
48103	3/13/2006	4.9
48103	12/10/2007	4.9
48103	2/28/2009	6.1
48103	3/7/1994	6.0
48103	8/24/2002	6.0
48103	6/2/2003	6.0
48103	8/1/2005	6.0
48103	4/2/2004	6.0
48103	5/25/2006	5.6
48103	1/20/2007	5.6
48103	1/12/2008	5.6
48103	11/9/2007	5.6
48103	1/25/2010	5.6
48103	4/17/2006	5.2
48103	11/23/2007	5.2
48103	12/24/2008	5.2
48103	4/10/2007	5.2
48103		

GEOCHECK® - PHYSICAL SETTING SOURCE MAP FINDINGS RADON

AREA RADON INFORMATION

	4/3/2004	4.6
48103	2/10/2007	4.6
48103	1/24/2006	4.6
48103	1/26/2006	6.0
48103	1/28/2006	6.0
48103	10/11/2008	6.0
48103	1/15/2000	6.0
48103	12/8/2009	6.0
48103	2/12/2009	5.6
48103	9/17/1998	5.5
48103	4/24/1996	5.5
48103	2/15/2000	5.2
48103	7/3/2009	5.2
48103	3/28/1998	5.1
48103	6/11/2001	4.9
48103	2/12/2009	4.9
48103	2/13/1998	4.8
48103	8/3/1998	4.8
48103	3/27/1999	5.9
48103	2/19/1996	5.9
48103	2/16/1999	5.9
48103	3/8/1997	5.9
48103	2/9/2002	5.9
48103	12/17/2001	5.9
48103	4/5/2003	5.9
48103	12/9/2003	5.9
48103	11/28/2005	5.9
48103	4/19/2004	5.9
48103	12/26/2009	5.5
48103	2/28/2003	5.1
48103	6/1/2002	5.1
48103	7/31/2009	4.8
48103	12/3/2008	4.8
48103	4/14/1997	4.7
48103	10/4/1995	4.7
48103	2/11/2006	5.9
48103	10/24/2007	5.9
48103	9/15/2008	5.9
48103	7/1/1999	5.9
48103	5/5/1999	5.9
48103	3/27/2000	5.9
48103	1/27/2000	5.9
48103	2/20/2009	5.9
48103	11/16/2009	5.9
48103	2/17/2009	5.9
48103	4/6/2009	5.5
48103	12/8/2008	5.5
48103	11/24/1997	5.4
48103	11/24/1997	5.4
48103	1/23/2003	5.4
48103	5/9/2003	5.4
48103	12/22/2003	5.4
48103	1/28/2006	5.1
48103	4/9/2007	5.1
48103	2/20/1995	5.1
48103	1/13/2003	4.7
48103		

GEOCHECK® - PHYSICAL SETTING SOURCE MAP FINDINGS RADON

AREA RADON INFORMATION

	8/7/2003	4.7
48103	3/28/2005	4.7
48103	1/29/2003	5.8
48103	2/15/2005	5.8
48103	4/27/2006	5.8
48103	2/14/2006	5.4
48103	2/13/2006	5.4
48103	3/22/2007	5.4
48103	10/30/1995	5.0
48103	8/15/1997	5.0
48103	2/12/1999	5.0
48103	2/7/2003	5.0
48103	2/27/2003	5.0
48103	10/29/2001	5.0
48103	1/20/2003	5.0
48103	1/25/2003	4.8
48103	11/5/2002	4.8
48103	4/2/2003	4.8
48103	11/1/2001	4.8
48103	7/5/2005	4.8
48103	2/20/2006	4.8
48103	3/27/2009	5.4
48103	1/24/2009	5.4
48103	1/24/2009	5.4
48103	5/1/1997	5.3
48103	1/5/2002	5.3
48103	2/2/2007	5.0
48103	3/14/2006	5.0
48103	1/28/2006	5.0
48103	2/15/2000	4.7
48103	11/2/2009	4.7
48103	8/7/2009	4.7
48103	2/5/2002	5.7
48103	4/23/2005	5.7
48103	6/22/2006	5.7
48103	8/2/2004	5.3
48103	1/28/2006	5.3
48103	2/13/2006	5.3
48103	2/11/2006	5.3
48103	6/22/2001	5.0
48103	8/25/2006	4.7
48103	4/18/2008	4.7
48103	5/22/2009	4.7
48103	2/15/2000	4.7
48103	4/21/2008	5.7
48103	9/24/2007	5.7
48103	12/10/2005	5.3
48103	6/9/2008	5.3
48103	10/2/2008	5.3
48103	2/21/2009	5.3
48103	3/1/1999	4.9
48103	5/20/1997	4.9
48103	11/5/2002	4.9
48103	1/15/2002	4.9
48103	2/3/2003	4.9
48103	4/9/2002	4.9
48103		

GEOCHECK® - PHYSICAL SETTING SOURCE MAP FINDINGS RADON

AREA RADON INFORMATION

	4/30/2004	4.9
48103	1/18/2007	4.8
48103	3/21/2008	4.8
48103	2/8/1999	5.6
48103	2/16/1998	5.6
48103	10/27/2001	5.6
48103	12/26/2009	5.3
48103	3/5/1998	5.2
48103	7/20/1995	5.2
48103	2/3/2003	5.2
48103	4/11/2003	5.2
48103	6/1/2002	5.2
48103	12/22/2003	5.2
48103	7/5/2005	5.2
48103	12/19/1996	7.9
48103	3/21/2002	7.9
48103	11/1/2002	7.9
48103	1/18/2002	7.9
48103	3/5/2007	7.9
48103	10/24/2007	7.5
48103	5/2/2000	7.5
48103	8/21/2000	7.5
48103	9/29/1999	7.5
48103	7/13/2009	7.5
48103	1/21/2002	7.4
48103	1/16/2003	7.4
48103	8/19/2005	7.4
48103	2/18/2005	7.4
48103	2/5/2007	7.1
48103	8/9/2007	7.1
48103	2/17/2009	7.1
48103	6/27/1995	7.0
48103	3/5/1999	7.0
48103	9/1/1998	6.7
48103	9/29/1997	6.7
48103	1/29/2003	6.7
48103	11/26/2001	6.7
48103	2/13/2003	6.7
48103	2/2/2007	6.7
48103	4/13/2009	7.9
48103	4/3/2006	7.8
48103	2/13/2006	7.4
48103	12/11/2009	7.4
48103	9/6/1997	7.3
48103	2/20/2006	7.0
48103	5/22/2008	6.7
48103	2/7/2000	6.7
48103	7/2/2001	6.7
48103	2/6/2009	6.7
48103	11/21/2009	6.7
48103	4/3/1999	7.8
48103	2/10/2000	7.8
48103	1/24/2009	7.8
48103	1/26/2009	7.8
48103	2/2/2007	7.7
48103	5/7/2003	7.3
48103		

GEOCHECK® - PHYSICAL SETTING SOURCE MAP FINDINGS RADON

AREA RADON INFORMATION

	10/26/2002	7.3
48103	2/11/2003	7.3
48103	2/15/2006	7.3
48103	5/4/2006	7.3
48103	1/21/1995	7.3
48103	12/3/2001	6.9
48103	2/28/2002	6.9
48103	1/17/2009	2.0
48103	3/5/2009	2.0
48103	5/28/1994	25.5
48103	2/15/2006	25.3
48103	2/20/2006	23.8
48103	12/11/2002	23.6
48103	4/2/1997	23.4
48103	3/10/2009	18.3
48103	5/8/2003	18.2
48103	6/6/2002	18.1
48103	12/9/2002	17.6
48103	7/8/2003	2.0
48103	7/18/2003	2.0
48103	11/12/2001	2.0
48103	10/6/2003	2.0
48103	4/9/1997	59.5
48103	2/7/2006	49.8
48103	1/8/2007	49.2
48103	3/11/1996	48.9
48103	6/27/2008	48.5
48103	3/18/1999	44.8
48103	4/3/2006	42.1
48103	1/27/2009	23.1
48103	11/1/2004	22.6
48103	10/14/1996	22.2
48103	2/6/2009	21.9
48103	2/10/2003	17.4
48103	4/15/2006	17.1
48103	10/29/2001	16.9
48103	4/3/2009	16.9
48103	11/20/2004	16.8
48103	1/10/2003	16.7
48103	2/20/1999	16.3
48103	7/31/2006	16.1
48103	10/22/2007	16.1
48103	1/22/2008	16.0
48103	2/9/2009	16.0
48103	12/7/2005	15.9
48103	11/14/2002	15.7
48103	12/1/1997	14.1
48103	1/5/2002	14.1
48103	10/21/2004	14.1
48103	12/24/2005	14.1
48103	4/3/2006	14.0
48103	4/7/2008	14.0
48103	2/12/2000	14.0
48103	12/18/1996	13.9
48103	2/7/2003	13.9
48103	1/17/1996	13.7
48103		

GEOCHECK® - PHYSICAL SETTING SOURCE MAP FINDINGS RADON

AREA RADON INFORMATION

	2/11/1995	15.4
48103	10/28/2000	15.4
48103	7/20/2004	15.1
48103	5/18/2007	15.1
48103	3/5/2009	15.1
48103	3/23/2004	15.0
48103	6/27/2003	14.9
48103	11/6/2001	14.7
48103	10/15/2004	14.7
48103	11/24/2007	14.7
48103	2/26/2009	14.6
48103	1/23/2001	14.5
48103	10/29/2001	14.3
48103	2/21/2003	14.2
48103	6/5/2004	14.2
48103	2/21/2008	13.6
48103	3/29/1999	13.5
48103	4/30/2005	13.5
48103	2/7/2006	13.5
48103	2/16/2007	13.5
48103	10/26/1996	13.4
48103	9/12/1997	13.4
48103	6/11/1999	13.4
48103	12/23/2002	13.3
48103	10/29/2001	13.2
48103	2/18/2005	13.2
48103	2/11/1995	13.1
48103	2/5/1996	13.0
48103	4/27/2004	13.0
48103	3/3/2006	13.0
48103	7/25/2003	12.9
48103	1/17/2004	12.9
48103	10/30/2001	12.8
48103	1/18/2003	12.7
48103	2/6/2006	12.7
48103	3/2/2009	12.6
48103	9/13/2006	12.5
48103	4/17/1998	12.4
48103	10/22/2001	12.4
48103	11/9/2001	12.4
48103	2/16/1995	9.0
48103	11/12/2009	9.0
48103	3/12/2005	8.9
48103	4/16/2004	8.9
48103	2/9/2007	8.9
48103	8/28/1999	8.9
48103	11/27/2009	12.4
48103	11/6/1995	12.2
48103	1/21/2003	11.1
48103	4/28/2001	11.1
48103	1/20/2003	11.0
48103	5/12/1999	10.2
48103	1/17/2002	10.1
48103	5/3/2004	10.1
48103	10/26/2004	10.1
48103	2/26/2004	10.1
48103		

GEOCHECK® - PHYSICAL SETTING SOURCE MAP FINDINGS RADON

AREA RADON INFORMATION

	4/25/2006	10.1
48103	3/14/2006	10.1
48103	6/18/1999	10.1
48103	6/3/1995	10.0
48103	2/28/2003	10.0
48103	10/13/1998	8.0
48103	3/22/1996	12.0
48103	3/6/2009	12.0
48103	2/12/1999	11.9
48103	2/2/2009	11.9
48103	11/16/2006	10.9
48103	11/13/2002	10.8
48103	1/21/2003	10.8
48103	3/17/2008	10.8
48103	3/14/2000	10.8
48103	7/12/1997	10.7
48103	10/30/1997	10.7
48103	2/22/1999	10.7
48103	5/16/2009	10.0
48103	12/6/2001	9.9
48103	2/2/2007	9.9
48103	6/6/1994	8.9
48103	6/25/2009	8.9
48103	3/12/2003	8.8
48103	2/25/2006	8.8
48103	2/2/2007	8.8
48103	2/15/2000	8.8
48103	2/13/2006	11.8
48103	2/3/2006	11.8
48103	4/7/2008	11.8
48103	11/6/2001	11.7
48103	11/27/2004	11.7
48103	1/30/2006	11.7
48103	2/6/2009	11.7
48103	1/24/2005	11.6
48103	4/7/2003	10.7
48103	10/29/2001	10.7
48103	4/5/2004	10.6
48103	4/7/2006	10.6
48103	3/25/1999	10.5
48103	12/1/2009	9.8
48103	7/23/2002	9.7
48103	7/21/2004	9.7
48103	4/3/2006	8.5
48103	2/20/2006	8.5
48103	3/30/2006	8.5
48103	4/10/2006	8.5
48103	9/24/2007	8.5
48103	1/21/2003	8.4
48103	11/5/2004	8.4
48103	2/27/2006	11.6
48103	11/16/2007	11.6
48103	10/29/2007	11.4
48103	6/18/1999	11.4
48103	7/24/2004	10.5
48103	11/16/2005	10.5
48103		

GEOCHECK® - PHYSICAL SETTING SOURCE MAP FINDINGS RADON

AREA RADON INFORMATION

	6/5/2006	10.5
48103	2/21/2009	10.5
48103	3/30/2004	10.4
48103	2/27/2006	9.7
48103	2/7/2006	9.7
48103	1/6/2006	9.6
48103	10/2/2007	9.6
48103	2/27/2006	8.4
48103	5/1/2006	8.4
48103	4/4/2009	8.4
48103	2/22/1999	8.3
48103	3/30/2004	8.3
48103	5/15/2008	11.3
48103	3/15/1996	11.2
48103	2/16/2005	11.2
48103	2/27/2006	11.2
48103	2/13/2009	10.4
48103	8/30/2006	10.3
48103	10/10/2007	10.3
48103	11/28/1998	10.2
48103	3/21/2003	10.2
48103	12/1/2003	10.2
48103	5/5/1997	9.5
48103	2/11/2002	9.4
48103	2/28/2003	8.7
48103	6/18/2004	8.7
48103	12/22/2006	8.7
48103	9/13/2008	8.7
48103	11/29/1999	8.7
48103	12/9/2002	2.1
48103	1/12/2005	2.1
48103	3/7/2005	2.1
48103	3/11/2004	2.1
48103	4/16/2005	2.0
48103	11/4/2005	2.0
48103	9/6/2005	2.0
48103	4/28/2007	9.4
48103	4/4/2003	9.3
48103	8/13/1999	8.2
48103	2/2/2009	8.2
48103	4/17/2002	8.1
48103	2/17/2006	8.1
48103	3/18/2005	2.1
48103	3/4/2006	2.1
48103	1/28/2006	2.1
48103	3/23/2006	2.0
48103	2/8/2006	2.0
48103	3/31/2006	2.0
48103	11/16/1995	9.2
48103	4/8/1997	9.2
48103	7/28/2004	9.2
48103	7/12/1997	9.1
48103	3/22/2008	8.3
48103	1/31/1995	8.3
48103	2/22/2003	8.2
48103	4/8/2002	8.2
48103		

GEOCHECK® - PHYSICAL SETTING SOURCE MAP FINDINGS RADON

AREA RADON INFORMATION

	4/5/2004	8.2
48103	12/9/2004	8.2
48103	2/27/2006	8.2
48103	5/8/2006	8.2
48103	2/27/2006	2.1
48103	5/22/2009	2.1
48103	5/22/2006	2.0
48103	2/18/2000	9.1
48103	2/3/2009	9.1
48103	8/26/1995	9.0
48103	10/27/2001	9.0
48103	4/22/2002	9.0
48103	7/17/2006	9.0
48103	9/6/2005	8.6
48103	4/15/1999	8.6
48103	12/1/2000	8.6
48103	11/16/2009	8.6
48103	8/27/2001	8.5
48103	3/28/2008	2.1
48103	11/30/1994	2.1
48103	3/20/2008	2.0
48103	10/25/2002	21.6
48103	1/13/2003	20.9
48103	6/18/2001	30.6
48103	6/1/1998	20.2
48103	1/13/2003	20.0
48103	12/10/2002	19.6
48103	8/17/2009	2.1
48103	6/9/2009	2.1
48103	3/5/2009	2.1
48103	1/9/2009	2.0
48103	1/18/2002	28.6
48103	5/28/1994	26.7
48103	2/20/2009	19.2
48103	4/3/2009	19.1
48103	9/2/2009	0.9
48103	5/22/2009	2.9
48103	9/6/2007	2.9
48103	3/3/2008	2.9
48103	5/13/1999	2.8
48103	3/16/1995	2.8
48103	12/21/2009	2.8
48103	11/3/2009	2.7
48103	3/15/1997	2.6
48103	3/5/1999	2.6
48103	2/24/2009	2.6
48103	6/22/2009	2.6
48103	4/4/2000	2.9
48103	2/3/2000	2.9
48103	5/31/1999	2.9
48103	2/6/2001	2.9
48103	5/22/2006	2.5
48103	3/25/1994	2.5
48103	1/23/1996	2.5
48103	4/18/1997	2.5
48103	6/14/2003	2.5
48103		

GEOCHECK® - PHYSICAL SETTING SOURCE MAP FINDINGS RADON

AREA RADON INFORMATION

	1/3/2006	2.5
48103	8/18/2007	2.5
48103	3/16/2007	2.5
48103	10/20/1994	2.5
48103	8/8/1994	2.5
48103	2/25/2000	2.5
48103	4/19/1999	2.5
48103	3/2/1995	2.5
48103	1/14/2009	2.5
48103	2/6/2009	2.5
48103	2/12/2009	2.5
48103	1/30/2009	2.5
48103	7/13/2009	2.5
48103	8/30/1997	2.4
48103	2/1/2003	2.4
48103	9/3/2002	2.4
48103	2/14/2004	2.4
48103	9/27/2004	2.4
48103	6/26/2006	2.4
48103	9/5/2007	2.4
48103	4/8/2008	2.4
48103	11/24/2008	2.4
48103	4/17/2006	2.2
48103	2/10/2006	2.2
48103	1/24/2009	2.4
48103	3/16/2009	2.4
48103	4/20/1994	2.3
48103	3/21/2008	2.2
48103	3/9/2009	2.3
48103	4/10/2009	2.3
48103	7/6/2001	2.2
48103	12/6/1999	2.2
48103	3/6/2003	2.3
48103	4/18/2003	2.3
48103	3/14/1998	2.2
48103	6/18/1994	2.2
48103	9/6/1994	2.2
48103	9/15/1994	2.2
48103	10/1/2004	2.3
48103	6/12/1996	2.2
48103	2/26/2009	2.2
48103	12/29/1997	2.1
48103	8/19/2005	2.3
48103	3/1/2005	2.3
48103	2/28/2005	2.2
48103	3/2/1999	2.1
48103	2/16/1996	2.1
48103	9/12/1997	2.1
48103	2/6/2006	2.3
48103	2/9/2007	2.3
48103	2/3/2007	2.3
48103	2/4/2006	2.3
48103	2/27/2006	2.3
48103	2/26/2004	2.2
48103	2/7/2004	2.2
48103	2/6/2006	2.2
48103		

GEOCHECK® - PHYSICAL SETTING SOURCE MAP FINDINGS RADON

AREA RADON INFORMATION

	3/26/2002	2.1
48103	11/2/2001	2.1
48103	6/26/2006	3.0
48103	4/25/2006	3.0
48103	4/10/2006	3.0
48103	4/3/2006	3.0
48103	12/10/2007	3.0
48103	1/10/2009	2.9
48103	2/5/2009	2.9
48103	2/13/2009	2.9
48103	3/2/2009	2.9
48103	2/8/1996	2.7
48103	11/5/2001	2.7
48103	5/8/2002	2.7
48103	3/21/2003	2.6
48103	2/8/2008	3.0
48103	2/25/2000	3.0
48103	1/10/2003	2.7
48103	2/9/2005	2.7
48103	1/13/2005	2.7
48103	11/7/2001	2.6
48103	4/4/2005	2.6
48103	8/27/2004	2.6
48103	5/26/2000	3.0
48103	11/20/2003	2.8
48103	1/21/2002	2.8
48103	2/3/2003	2.8
48103	1/29/2003	2.8
48103	2/14/2004	2.7
48103	7/11/2006	2.7
48103	12/6/2006	2.7
48103	1/31/2006	2.6
48103	2/16/2007	2.6
48103	2/5/2007	2.6
48103	1/28/2006	2.6
48103	12/12/2005	2.6
48103	1/24/2006	2.6
48103	2/13/2006	2.6
48103	2/9/2006	2.6
48103	11/27/1998	2.9
48103	4/14/1997	2.9
48103	2/7/1994	2.9
48103	1/31/1994	2.9
48103	7/16/2004	2.8
48103	2/4/2006	2.8
48103	3/10/2006	2.8
48103	2/2/2007	2.8
48103	11/28/2005	2.8
48103	2/6/2006	2.7
48103	4/22/2006	2.7
48103	12/10/2007	2.7
48103	2/13/2007	2.6
48103	5/22/2009	2.6
48103	3/3/2007	2.6
48103	11/9/2007	2.6
48103	5/3/2003	2.9
48103		

GEOCHECK® - PHYSICAL SETTING SOURCE MAP FINDINGS RADON

AREA RADON INFORMATION

	2/25/2002		2.9
48103	2/25/2002		2.9
48103	1/25/2003		2.9
48103	6/1/2002		2.9
48103	1/28/2003		2.9
48103	9/6/2005		2.9
48103	5/1/2006		2.8
48103	2/12/2007		2.8
48103	2/9/2007		2.8
48103	1/30/2006		2.8
48103	1/14/2008		2.8
48103	7/2/1994		2.6
48103	11/29/1994		2.6
48103	11/6/2000		2.6
48103	6/16/2005		2.9
48103	2/20/2006		2.9
48103	2/22/2007		2.9
48103	2/6/2006		2.9
48103	5/16/2008		2.8
48103	10/12/2007		2.8
48103	5/7/2007		2.8
48103	12/21/2009		2.7
48103	2/14/2009		2.7
48103	3/2/2009		2.7
48103	3/19/2009	<	0.3
48103	2/6/2006		3.8
48103	11/7/2005		3.8
48103	7/24/2006		3.8
48103	2/2/2007		3.8
48103	1/10/2008		3.8
48103	1/18/2008		3.8
48103	2/20/2007		3.8
48103	12/8/2004		3.6
48103	8/27/2004		3.6
48103	3/31/2004		3.6
48103	2/16/2007		3.6
48103	2/25/2008	<	0.3
48103	3/9/2007	<	0.3
48103	2/23/2009	<	0.3
48103	2/24/2009	<	0.3
48103	2/7/2001		3.8
48103	11/12/2009		3.8
48103	1/26/2007		3.6
48103	12/19/2005		3.6
48103	2/6/2006		3.6
48103	11/9/2007		3.6
48103	1/29/2009		3.6
48103	1/31/2009		3.6
48103	4/3/2009		3.6
48103	2/6/2009		3.6
48103	10/28/1997		3.5
48103	4/7/2004		3.5
48103	7/12/2005		3.5
48103	6/16/2004		3.5
48103	1/15/2004		3.5
48103	11/13/2004		3.5
48103			

GEOCHECK® - PHYSICAL SETTING SOURCE MAP FINDINGS RADON

AREA RADON INFORMATION

	12/2/1994	<	0.3
48103	3/14/1995	<	0.3
48103	3/27/2009		3.5
48103	2/28/2005		3.5
48103	2/13/2006		3.5
48103	8/4/2006		3.5
48103	2/6/2006		3.5
48103	1/30/2006		3.5
48103	5/22/2007		3.5
48103	8/3/1998		3.4
48103	1/31/1994		3.4
48103	10/15/1998		3.4
48103	1/16/2003		3.4
48103	10/14/2004		3.4
48103	2/6/2007		3.4
48103	1/30/2006		3.4
48103	5/1/2006		3.4
48103	2/13/2006		3.4
48103	2/9/2006		3.4
48103	6/5/2006		3.4
48103	10/24/2000	<	0.3
48103	10/25/2000	<	0.3
48103	2/11/2003		3.2
48103	1/30/2003		3.2
48103	5/31/2003		3.2
48103	10/29/2001		3.2
48103	12/20/2001		3.2
48103	5/16/2002		3.2
48103	1/6/2007		3.1
48103	1/27/2006		3.1
48103	9/21/2000	<	0.3
48103	9/21/2000	<	0.3
48103	8/7/2000	<	0.3
48103	3/4/2006		3.2
48103	4/22/2006		3.2
48103	2/15/2006		3.2
48103	2/4/2006		3.2
48103	10/17/2008		3.1
48103	3/15/2008		3.1
48103	3/5/2009		3.4
48103	8/20/2001		3.3
48103	11/16/1996		3.3
48103	2/12/1999		3.3
48103	1/26/2001	<	0.3
48103	2/9/2001	<	0.3
48103	7/5/1994		3.1
48103	10/30/2002		3.3
48103	3/10/2003		3.3
48103	2/18/2004		3.3
48103	11/16/2006		3.2
48103	11/15/2007		3.2
48103	6/14/1999	<	0.3
48103	6/21/1999	<	0.3
48103	6/19/1999	<	0.3
48103	12/10/2004		3.3
48103	2/6/2006		3.3
48103			

GEOCHECK® - PHYSICAL SETTING SOURCE MAP FINDINGS RADON

AREA RADON INFORMATION

	2/13/2007		3.3
48103	2/8/2006		3.3
48103	2/6/2006		3.3
48103	7/22/2008		3.2
48103	3/15/2008		3.2
48103	12/10/1994		3.2
48103	1/24/2001		3.2
48103	3/6/2009		3.1
48103	1/9/2010		3.1
48103	2/10/2009		3.1
48103	2/4/2009		3.2
48103	8/3/1998		3.1
48103	2/15/1999		3.1
48103	10/19/1998		3.0
48103	2/18/1999		3.0
48103	2/22/1999		3.0
48103	11/3/2003		3.0
48103	11/9/2007		3.3
48103	2/8/1999		3.9
48103	2/24/2003		3.9
48103	12/13/2002		3.9
48103	3/28/2003		3.9
48103	6/26/2003		3.9
48103	2/6/2009		3.8
48103	11/29/1995		3.7
48103	10/14/1995		3.7
48103	11/2/2002		3.1
48103	8/17/2009	<	0.3
48103	2/2/2004		3.9
48103	1/24/2005		3.9
48103	11/13/2004		3.9
48103	10/16/2006		3.9
48103	1/28/2003		3.7
48103	10/17/2005		3.7
48103	2/14/2005		3.7
48103	11/22/2004		3.7
48103	9/6/2005		3.7
48103	10/31/2005		3.7
48103	2/15/2005		3.0
48103	3/7/2005		3.0
48103	2/6/2004		3.0
48103	12/11/2009	<	0.3
48103	3/30/2006		3.9
48103	11/9/2007		3.9
48103	1/18/1995		3.9
48103	9/10/1999		3.9
48103	1/10/2000		3.9
48103	4/9/2007		3.7
48103	2/9/2006		3.7
48103	2/8/2007		3.7
48103	3/20/2008		3.7
48103	8/17/1999		3.3
48103	4/3/2009		3.3
48103	11/10/2009	<	0.3
48103	11/2/2009	<	0.3
48103	3/2/2009		3.9
48103			

GEOCHECK® - PHYSICAL SETTING SOURCE MAP FINDINGS RADON

AREA RADON INFORMATION

	2/26/2009		3.9
48103	6/9/2007		3.7
48103	12/14/2007		3.7
48103	2/26/2007		3.7
48103	10/31/2008		3.7
48103	10/29/2007		3.7
48103	7/27/2007		3.7
48103	6/3/1994		3.7
48103	3/6/2003		3.1
48103	11/2/2001		3.1
48103	12/17/2004		3.1
48103	2/15/2005		3.1
48103	11/1/2004		3.1
48103	3/27/1998		3.8
48103	4/4/2000		3.7
48103	3/20/2009		3.7
48103	2/14/2009		3.7
48103	6/24/2009		3.7
48103	3/27/2009		3.7
48103	7/9/1994		3.4
48103	4/20/1999		3.4
48103	6/29/2009	<	0.3
48103	4/15/2009	<	0.3
48103	10/30/2001		3.8
48103	3/20/2003		3.8
48103	12/13/2001		3.8
48103	12/1/2003		3.8
48103	8/2/2005		3.8
48103	5/14/2005		3.8
48103	11/5/2001		3.6

Federal EPA Radon Zone for WASHTENAW County: 1

- Note: Zone 1 indoor average level > 4 pCi/L.
- : Zone 2 indoor average level >= 2 pCi/L and <= 4 pCi/L.
- : Zone 3 indoor average level < 2 pCi/L.

Federal Area Radon Information for Zip Code: 48103

Number of sites tested: 25

<u>Area</u>	<u>Average Activity</u>	<u>% <4 pCi/L</u>	<u>% 4-20 pCi/L</u>	<u>% >20 pCi/L</u>
Living Area - 1st Floor	Not Reported	Not Reported	Not Reported	Not Reported
Living Area - 2nd Floor	Not Reported	Not Reported	Not Reported	Not Reported
Basement	4.768 pCi/L	72%	24%	4%

PHYSICAL SETTING SOURCE RECORDS SEARCHED

TOPOGRAPHIC INFORMATION

USGS 7.5' Digital Elevation Model (DEM)

Source: United States Geologic Survey

EDR acquired the USGS 7.5' Digital Elevation Model in 2002 and updated it in 2006. The 7.5 minute DEM corresponds to the USGS 1:24,000- and 1:25,000-scale topographic quadrangle maps. The DEM provides elevation data with consistent elevation units and projection.

Current USGS 7.5 Minute Topographic Map

Source: U.S. Geological Survey

HYDROLOGIC INFORMATION

Flood Zone Data: This data was obtained from the Federal Emergency Management Agency (FEMA). It depicts 100-year and 500-year flood zones as defined by FEMA. It includes the National Flood Hazard Layer (NFHL) which incorporates Flood Insurance Rate Map (FIRM) data and Q3 data from FEMA in areas not covered by NFHL.

Source: FEMA

Telephone: 877-336-2627

Date of Government Version: 2003, 2015

NWI: National Wetlands Inventory. This data, available in select counties across the country, was obtained by EDR in 2002, 2005, 2010 and 2015 from the U.S. Fish and Wildlife Service.

State Wetlands Data: Wetlands Inventory

Source: Department of Natural Resources

Telephone: 517-241-2254

HYDROGEOLOGIC INFORMATION

AQUIFLOW^R Information System

Source: EDR proprietary database of groundwater flow information

EDR has developed the AQUIFLOW Information System (AIS) to provide data on the general direction of groundwater flow at specific points. EDR has reviewed reports submitted to regulatory authorities at select sites and has extracted the date of the report, hydrogeologically determined groundwater flow direction and depth to water table information.

GEOLOGIC INFORMATION

Geologic Age and Rock Stratigraphic Unit

Source: P.G. Schruben, R.E. Arndt and W.J. Bawiec, Geology of the Conterminous U.S. at 1:2,500,000 Scale - A digital representation of the 1974 P.B. King and H.M. Beikman Map, USGS Digital Data Series DDS - 11 (1994).

STATSGO: State Soil Geographic Database

Source: Department of Agriculture, Natural Resources Conservation Service (NRCS)

The U.S. Department of Agriculture's (USDA) Natural Resources Conservation Service (NRCS) leads the national Conservation Soil Survey (NCSS) and is responsible for collecting, storing, maintaining and distributing soil survey information for privately owned lands in the United States. A soil map in a soil survey is a representation of soil patterns in a landscape. Soil maps for STATSGO are compiled by generalizing more detailed (SSURGO) soil survey maps.

SSURGO: Soil Survey Geographic Database

Source: Department of Agriculture, Natural Resources Conservation Service (NRCS)

Telephone: 800-672-5559

SSURGO is the most detailed level of mapping done by the Natural Resources Conservation Service, mapping scales generally range from 1:12,000 to 1:63,360. Field mapping methods using national standards are used to construct the soil maps in the Soil Survey Geographic (SSURGO) database. SSURGO digitizing duplicates the original soil survey maps. This level of mapping is designed for use by landowners, townships and county natural resource planning and management.

PHYSICAL SETTING SOURCE RECORDS SEARCHED

LOCAL / REGIONAL WATER AGENCY RECORDS

FEDERAL WATER WELLS

PWS: Public Water Systems

Source: EPA/Office of Drinking Water

Telephone: 202-564-3750

Public Water System data from the Federal Reporting Data System. A PWS is any water system which provides water to at least 25 people for at least 60 days annually. PWSs provide water from wells, rivers and other sources.

PWS ENF: Public Water Systems Violation and Enforcement Data

Source: EPA/Office of Drinking Water

Telephone: 202-564-3750

Violation and Enforcement data for Public Water Systems from the Safe Drinking Water Information System (SDWIS) after August 1995. Prior to August 1995, the data came from the Federal Reporting Data System (FRDS).

USGS Water Wells: USGS National Water Inventory System (NWIS)

This database contains descriptive information on sites where the USGS collects or has collected data on surface water and/or groundwater. The groundwater data includes information on wells, springs, and other sources of groundwater.

STATE RECORDS

Water Well Data

Source: Department of Environmental Quality

Telephone: 517-335-9218

The data in this file was obtained from Wellogis, the Michigan Department of Environmental Quality Statewide Groundwater Database (SGWD). Wellogis contains approximately 425,000 water well records found within the State of Michigan, and although it represents the best available data, it cannot be considered a complete database of all the wells or well records in existence. Locations of verified municipal and private water well sites compiled from Michigan Department of Public Health, Water Well and Pump Records. Available in the following MI counties: Calhoun, Eaton, Genesee, Ingham, Jackson, Kalamazoo, Kent, Midland, Muskegon, Oakland, Ottawa, Saginaw, St. Clair, Washtenaw.

OTHER STATE DATABASE INFORMATION

Michigan Oil and Gas Wells

Source: Department of Environmental Quality

Telephone: 517-241-1528

Locations of oil and gas wells are compiled from permit records on file at the Geological Survey Division (GSD), Michigan Department of Natural Resources.

RADON

State Database: MI Radon

Source: Department of Environmental Quality

Telephone: 517-335-9551

Radon Test Results

Michigan Radon Test Results

Source: Department of Environmental Quality

Telephone: 517-335-8037

These results are from test kits distributed by the local health departments and used by Michigan residents. There is no way of knowing whether the devices were used properly, whether there are duplicates (or repeat verification) test (i.e., more than one sample per home), etc.

Area Radon Information

Source: USGS

Telephone: 703-356-4020

The National Radon Database has been developed by the U.S. Environmental Protection Agency (USEPA) and is a compilation of the EPA/State Residential Radon Survey and the National Residential Radon Survey. The study covers the years 1986 - 1992. Where necessary data has been supplemented by information collected at private sources such as universities and research institutions.

PHYSICAL SETTING SOURCE RECORDS SEARCHED

EPA Radon Zones

Source: EPA

Telephone: 703-356-4020

Sections 307 & 309 of IRAA directed EPA to list and identify areas of U.S. with the potential for elevated indoor radon levels.

OTHER

Airport Landing Facilities: Private and public use landing facilities

Source: Federal Aviation Administration, 800-457-6656

Epicenters: World earthquake epicenters, Richter 5 or greater

Source: Department of Commerce, National Oceanic and Atmospheric Administration

Earthquake Fault Lines: The fault lines displayed on EDR's Topographic map are digitized quaternary faultlines, prepared in 1975 by the United State Geological Survey

STREET AND ADDRESS INFORMATION

© 2015 TomTom North America, Inc. All rights reserved. This material is proprietary and the subject of copyright protection and other intellectual property rights owned by or licensed to Tele Atlas North America, Inc. The use of this material is subject to the terms of a license agreement. You will be held liable for any unauthorized copying or disclosure of this material.

From: [Chloe Graham](#)
To: [Laura Gray](#)
Subject: FOIA- 1540 SILLER & 1484 W LIBERTY
Date: Thursday, March 30, 2023 3:56:04 PM

In response to your request for the above mentioned records, Washtenaw County Environmental Health/Building Inspection have no documents or records that would meet your request, therefore your request is being denied. I therefore certify that to the best of my knowledge, no records exist or are available that would satisfy your request from the Offices of the Washtenaw County Environmental Health/Building Inspection.

If you disagree with this decision or fees, you may submit a written appeal specifically stating "**appeal**" and stating the reasons for appeal, to the [County Administrator](#) or seek judicial review under Section 10 of the Act within 180 days after the County's final determination. Submit your clearly marked FOIA APPEAL to: Washtenaw County Administrator, 220 N. Main Street, Ann Arbor, MI 48107-8645, fax shall (a) reverse the denial; (b) issue a written notice upholding the denial; (c) reverse in p: 734-222-9563 or email: foiaappeal@washtenaw.org. Within ten (10) days of receiving a request for an appeal, the County Administrator art and uphold in part by written notice; or (d) issue a notice extending by ten (10) business days the time to decide the appeal.

In accordance with the Act, I am providing you the links to Washtenaw County's written FOIA Policy and related information relative to the Freedom of Information Act. This information is available at <https://www.washtenaw.org/1128/Freedom-of-Information-Act>.

If after judicial review, the Circuit Court determines that the County has not fully complied with the disclosure requirements, the Court shall award reasonable attorneys' fees, costs and disbursements. If the Court determines that the County has arbitrarily and capriciously violated the Act, it will also award punitive damages of \$1,000.00.

A copy of this request will be kept on file for no less than one (1) year.

Chloe Graham

Washtenaw County Building Insp.- Health Dept.
(734)222-3861 - Ext. (23861)
705 N. Zeeb, Ann arbor MI 48103

Confidentiality Notice: This message, including any attachments, is intended solely for the use of the named recipient(s) and may contain confidential and/or privileged information. Any unauthorized review, use, disclosure or distribution of this communication is expressly prohibited. If you are not the intended recipient, please contact the sender by reply e-mail and destroy any and all copies of the original message, including attachments.



CITY OF ANN ARBOR
 Planning & Development Services
 100 N. Fifth Ave, PO Box 8647
 Ann Arbor, MI 48107-8647
 Phone - (734) 794-6267 Fax - (734) 994-8460

HOUSING INSPECTION CODE VIOLATION NOTICE

Address 1484 W. Liberty St Apt # _____ Initial Inspection Date 2-1-12
 Inspector _____ Reinspection Date/Time _____

YOU HAVE THE RIGHT TO APPEAL VIOLATIONS OR DEADLINES TO THE BOARD OF APPEALS

The following code violations have been cited during this inspection.

Mechanical Room! Boilers 10-26-11
Unit #1 -
Kitchen OK Dining room OK Living room OK
Bathroom OK 2 Bedrooms OK

Unit #2 -
2 Bedrooms OK Living room OK Kitchen OK
Bathroom OK

OMISSION OF REFERENCE TO ANY ITEM DURING THIS INSPECTION SHALL NOT NULLIFY ANY REQUIREMENT OF THE HOUSING CODE NOR EXEMPT THE OWNER/AGENT FROM MEETING SUCH REQUIREMENTS

Inspector Signature/Date

[Handwritten Signature]

Authorized Agent Signature/Date

[Handwritten Signature]

Rental Housing Services
301 E Huron St, P.O. Box 8647
Ann Arbor, Michigan 48107-8647



Phone: (734) 794-6264; Opt. 1
Fax: (734) 994-8460
rentalhousing@a2gov.org

Owner/Agent
SILLER KONRAD L
2324 TESSMER RD
Ann Arbor, MI 48103

Property Address
1540 SILLER TER

Date Printed: 9/28/2018

Dwelling Type
DUPLEX

Expiration Date
11/1/2018

Property Record Number: CR072574

The City of Ann Arbor would like to thank you for participating in the Rental Housing Inspection Program and look forward to working with you to certify the property mentioned above. In coordination with you, Rental Housing Services has scheduled an initial inspection on:

11/20/2018 at 10:00 AM

If this date and/or time does not work for you, please contact a Rental Housing Specialist at 734-794-6264: option 1 or rentalhousing@a2gov.org **AT LEAST 21 DAYS PRIOR** to your scheduled inspection.

Cancellations less than 21 days prior to the scheduled inspection will incur a cancellation fee. No show fees are equivalent to the initial inspection fee.

Please complete and return the enclosed property registration form via mail, fax, or email if changes have occurred.

Changes to the Rental Housing Program:

- First time pass on initials will extend the certificate of compliance expiration by one year.
- Multi-family structures must obtain a 70% pass rate on the initial and complete outstanding violations within 60 days to be eligible for the one year extension.
- To help you prepare for inspections, a newly developed checklist has been implemented.

The complete Rental Housing Code (Chapter 105), pre-inspection checklist, and other helpful resources are available at www.a2gov.org/rentalhousing.

For inspection results, scheduled date/time, and permit history please visit our eTrakit website at www.a2gov.org/permits. Under permits, select search permits. Type the address in the search field and select your appropriate CR record.

The invoice for this inspection will reflect the **new fees made effective August 1st, 2017**. This invoice will arrive separately prior to the inspection.

For questions, please feel free to contact a Rental Housing Specialist at 734-794-6264: option 1 or rentalhousing@a2gov.org.

Sincerely,
CITY OF ANN ARBOR RENTAL HOUSING SERVICES

ENCLOSURE:
NEW FEE SCHEDULE EFFECTIVE AUGUST 1ST, 2017
PRE-INSPECTION CHECKLIST
PROPERTY REGISTRATION FORM

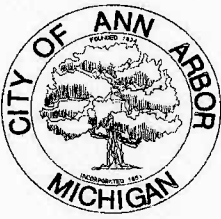

City of Ann Arbor
301 E Huron St, P.O. Box 8647
Ann Arbor, Michigan 48107-8647
rentalhousing@a2gov.org

Rental License
CR072574

Housing Bureau 734-794-6264 Administration 734-994-4950
Construction 734-794-6267 Appeals Board 734-994-2696

CERTIFICATE OF COMPLIANCE AND OCCUPANCY

THIS IS TO CERTIFY THAT THE BUILDING KNOWN AS: **1540 SILLER TER**

SUBSTANTIALLY COMPLIES WITH ALL THE REQUIREMENTS OF THE ANN ARBOR CITY CODE AND
MAY BE OCCUPIED AND USED FOR THE FOLLOWING PURPOSE:

DUPLEX

STIPULATIONS:

DWELLING TYPE: **2 - 2 bedroom units with 8 occupants max**

OWNER:
SILLER TERRACE, LLC
528 VIRGINIA AV #2
Ann Arbor, MI, 48103

MAILING ADDRESS:
SILLER KONRAD L
2324 TESSMER RD
Ann Arbor, MI, 48103

*Thank you for your co-operation during the inspection of this property under the Ann Arbor Housing Code.
Please notify us at 734-794-6264 if you change your mailing address or the property is sold.*

Authorized by

Ralph Welton

DATE ISSUED: 09/08/2010

DATE OF APPLICATION: 09/08/2010

EXPIRATION DATE: **06/01/2012**

NOT TRANSFERABLE TO ANY OTHER PROPERTY

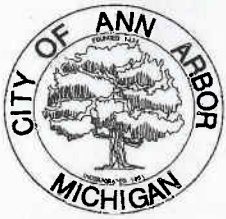

City of Ann Arbor
Housing Information

734-794-6264
rentalhousing@a2gov.org

Address: 1540 SILLER TER

Expiration Date: 6/1/2012

Table with 3 columns: AGENT, OWNER, MAILING ADDRESS. Agent: SILLER KONRAD L, 2324 TESSMER RD, Ann Arbor, MI 48103. Owner: SILLER TERRACE, LLC, 528 VIRGINIA AV #2, Ann Arbor, MI 48103. Mailing Address: SILLER KONRAD L, 2324 TESSMER RD, Ann Arbor, MI 48103.

Type of Dwelling: DUPLEX

Unit/Occupancy Information:

Zoning: R2A

Dwell Unit 1: 2 Bedroom

Billable Units: 2

No Units 1: 2

Number of Floors: 0

Max Occ 1: 8

Furnace/Boiler: Jun 22 2010 12:00AM

Notes: 6/22/2010 Jetstream Mech. serviced furnaces

Handwritten note: 10-31-12 ✓

Handwritten note: ✓ 4/16 MP 13

Violation Letter

No Show

Vacant

Certificate

Dates:

Handwritten note: OFF CAN

Table with 3 columns: Inspection Dates, INT:MS, W/Beth. Row 1: 3-5-13, 11:00, INT:MS. Row 2: 4-16-13, 11:00, INT:MS. Row 3: 3-5-13, W/Beth.

Notes:

PLEASE USE FOR BILLING INFORMATION

INITIAL INSPECTION: # OF UNIT 2 # OF ROOMS _____ # OF TOWNHOUSES _____
DATE OF INSPECTIONS 4-16-13

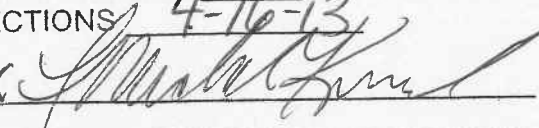
AUTHORIZED SIGNATURE X 

REINSPECTIONS

OF UNITS _____ # OF ROOMS _____ # OF TOWNHOUSES _____

AUTHORIZED SIGNATURE _____ DATE: _____

OF UNITS _____ # OF ROOMS _____ # OF TOWNHOUSES _____

AUTHORIZED SIGNATURE _____ DATE: _____

OF UNITS _____ # OF ROOMS _____ # OF TOWNHOUSES _____

AUTHORIZED SIGNATURE _____ DATE: _____

OF UNITS _____ # OF ROOMS _____ # OF TOWNHOUSES _____

AUTHORIZED SIGNATURE _____ DATE: _____

OF UNITS _____ # OF ROOMS _____ # OF TOWNHOUSES _____

AUTHORIZED SIGNATURE _____ DATE: _____

OF UNITS _____ # OF ROOMS _____ # OF TOWNHOUSES _____

AUTHORIZED SIGNATURE _____ DATE: _____

OF UNITS _____ # OF ROOMS _____ # OF TOWNHOUSES _____

AUTHORIZED SIGNATURE _____ DATE: _____

OF UNITS _____ # OF ROOMS _____ # OF TOWNHOUSES _____

AUTHORIZED SIGNATURE _____ DATE: _____



CITY OF ANN ARBOR
 Planning & Development Services
 Mailing Address: 301 E. Huron Street, PO Box 8647
 Ann Arbor, MI 48107-8647
 Phone - (734) 794-6264 Fax - (734) 994-8460
rentalhousing@a2gov.org

For Inspections Results go to:
www.a2gov.org/permits
 Select "Permits"

HOUSING INSPECTION CODE VIOLATION NOTICE

Address 1540 Siller Ter Apt # _____ Initial Inspection Date 4-16-13
 Reinspection Date/Time _____

YOU HAVE THE RIGHT TO APPEAL VIOLATIONS OR DEADLINES TO THE BOARD OF APPEALS

The following code violations have been cited during this inspection.

NAV = No Apparent Violation

# 1542	2-Bedroom
Second	
First Floor -	
Living Rm - NAV	
Balcony - (off dining room)	
✓ OK Outlet loose in wall need to repair or replace	
Kitchen - NAV	
Mech Rm / Laundry Rm	
✓ OK Laundry tub needs a screw on vacuum breaker installed on faucet.	
Bedroom #1 - NAV	
Bedroom #2 - NAV	
Bathroom - NAV	
# 1540	
First Floor -	2-Bedroom
Living Rm - NAV	
Kitchen - NAV	
Mech Rm / Laundry - NAV	
Bedroom #1 - NAV	
Bedroom #2 - NAV	
Bathroom - NAV	

Omission of reference to any item during this inspection shall not nullify any requirement of the housing code nor exempt the owner/agent from meeting such requirements.

Your signature confirms that you have read and understand all violations and notes cited on this document. If you cannot read the handwriting or do not understand why a violation was cited, please discuss this with the inspector before signing this form.

Inspector Signature/Date *Mj Phageroff* Authorized Agent Signature/Date *X [Signature]*
 White-Office / Yellow-1st / Pink-Initial Page 1 of 1



P.O. Box 486 • Dexter, MI 48130
 Phone: (734) 424-9555
 24 Hour Service (734) 424-1560

Address: 1540 Silvers Terrace

City: Ann Arbor

Date service performed: 10-31-2012

Service Tech Initials: AB

Service	Checked
Inspect Flue and Draft Diverter	✓
Inspect and Lube Inducer Motor*	✓ OK
Inspect Air Filters	✓ OK
Clean and Adjust Main Burners	✓ OK
Check Blower Belt	✓ Direct Drive
Check and Lube Blower Motor*	✓ OK
Check and Lube Blower Wheel	✓ OK
Check and Adjust Pressure Regulator	✓
Clean and Adjust Pilot Assembly	✓ Electronic Glow Igniter
Clean and Adjust All Controls	✓
Inspect Heat Exchanger	✓
Check Thermostat	✓
Check Gas Valve	✓
Inspect Wiring on Furnace	✓
Check Thermocouple	✓ Flame Sensor
Check Humidifier and Water Panel	✓
Clean and Check Condensate Pump and Drains	✓
Check for Combustible Material Near Furnace	✓
Check Siphon tube	✓ Boiler only
Clean Gauge Glass	✓
Blow Down Boiler	✓
Check Low Water Cut Off	✓
Check and Lube Circulator Motor*	✓ Cannon Model #
Check Drive Coupler	✓ Cannon Model #
Check and Lube Bearing Assembly	✓ 585TA070-12
Check Relief Valve	✓ Serial #
Check Feed Valve	✓ 1207A15696
Check Feed Valve Backflow Preventer	✓
Check Expansion Tank	✓
Replace Oil Filter and Nozzle	✓
Vacuum Smoke Pipe and Heat Exchanger	✓
Inspect Air Tube and Retention Head	✓

* Some motors do not have oil ports and cannot be lubed.

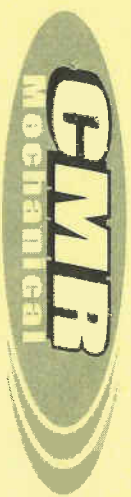

P.O. Box 486 • Dexter, MI 48130
 Phone: (734) 424-9555
 24 Hour Service (734) 424-1560

Address: 1542 Silvers Terrace

City: Ann Arbor

Date service performed: 10/31/2012

Service Tech Initials: AB

Service	Checked
Inspect Flue and Draft Diverter	✓
Inspect and Lube Inducer Motor*	✓ OK
Inspect Air Filters	✓ 16x20x1 Changed
Clean and Adjust Main Burners	✓
Check Blower Belt	✓ Direct Drive
Check and Lube Blower Motor*	✓ OK
Check and Lube Blower Wheel	✓ OK
Check and Adjust Pressure Regulator	✓
Clean and Adjust Pilot Assembly	✓ Electronic Glow Igniter
Clean and Adjust All Controls	✓
Inspect Heat Exchanger	✓
Check Thermostat	✓
Check Gas Valve	✓
Inspect Wiring on Furnace	✓
Check Thermocouple	✓ Flame Sensor Cleared
Check Humidifier and Water Panel	✓
Clean and Check Condensate Pump and Drains	✓
Check for Combustible Material Near Furnace	✓
Check Siphon tube	✓ Boiler only
Clean Gauge Glass	✓
Blow Down Boiler	✓
Check Low Water Cut Off	✓
Check and Lube Circulator Motor*	✓
Check Drive Coupler	✓
Check and Lube Bearing Assembly	✓ Cannon
Check Relief Valve	✓ Cannon
Check Feed Valve	✓ Model # 585TA070-12
Check Feed Valve Backflow Preventer	✓ Serial # 1008A15637
Check Expansion Tank	✓
Replace Oil Filter and Nozzle	✓
Vacuum Smoke Pipe and Heat Exchanger	✓
Inspect Air Tube and Retention Head	✓

* Some motors do not have oil ports and cannot be lubed.



City of Ann Arbor, MI

Mailing Address: 100 N. FIFTH AVE • ANN ARBOR, MI 48104
(734) 794-6267

1876

INVOICE

SILLER PROPERTIES, LLC
528 VIRGINIA AV #2
Ann Arbor, MI 48103

Permit Number: CR072574
Address: 1540 SILLER TER
Parcel Number: 09-09-30-401-011

<u>Fee Description</u>	<u>Date</u>	<u>Account</u>	<u>Units</u>	<u>Amount</u>
INITIAL INSPECT 1 & 2 FAMILY DWE	3.5.13	0010-033-3340-0000-4343	0.00	200.00
TOTAL AMOUNT DUE:				<u>200.00</u>



City of Ann Arbor
100 North Fifth Avenue
Ann Arbor, Michigan 48107-8647
rentalhousing@a2gov.org

Rental License
CR072574

Housing Bureau 734-794-6264 Administration 734-994-4950
Construction 734-794-6267 Appeals Board 734-994-2696

CERTIFICATE OF COMPLIANCE AND OCCUPANCY

THIS IS TO CERTIFY THAT THE BUILDING KNOWN AS: **1540 SILLER TER**

SUBSTANTIALLY COMPLIES WITH ALL THE REQUIREMENTS OF THE ANN ARBOR CITY CODE AND
MAY BE OCCUPIED AND USED FOR THE FOLLOWING PURPOSE:

DUPLEX

STIPULATIONS:

DWELLING TYPE: **2 - 2 bedroom units with 8 occupants max**

OWNER:
SILLER TERRACE, LLC
528 VIRGINIA AV #2
Ann Arbor, MI, 48103

MAILING ADDRESS:
SILLER PROPERTIES, LLC
528 VIRGINIA AV #2
Ann Arbor, MI, 48103

*Thank you for your co-operation during the inspection of this property under the Ann Arbor Housing Code.
Please notify use at 734-794-6264 if you change your mailing address or the property is sold.*

Authorized by

Ralph Welton

DATE ISSUED: 09/08/2010

DATE OF APPLICATION: 09/08/2010

EXPIRATION DATE: **06/01/2012**

NOT TRANSFERABLE TO ANY OTHER PROPERTY



City of Ann Arbor
Housing Information

(734) 794-6264
rentalhousing@a2gov.org

5/18/2010
11:19:06AM
CR072574

Address: 1540 SILLER TER

Expiration Date: 12/1/2009

AGENT	OWNER	MAILING ADDRESS
SILLER JOHN R 528 VIRGINIA AV #2 Ann Arbor, MI 48103 Phone: (734)	SILLER JOHN R 528 VIRGINIA AV #2 Ann Arbor, MI 48103 Phone: (734) ^	SILLER JOHN R 528 VIRGINIA AV #2 Ann Arbor, MI 48103 Phone: (734)

Type of Dwelling: DUPLEX

Zoning: R2A

Billable Units: 2

Number of Floors: 0

Furnace/Boiler: Aug 3 2007 12:00AM

Notes:

Unit/Occupancy Information:

Dwell Unit 1: 2 Bedroom

No Units 1: 2

Max Occ 1: 8

Violation Letter
 No Show
 Vacant
 Certificate

Dates: _____ 6-29-10

Inspection 6/29/10
Dates: 10:00 AM
Ant: NLS

Notes:

PLEASE USE FOR BILLING INFORMATION

INITIAL INSPECTION # of units 2 # of rooms _____ # of townhouses _____

DATE OF INSPECTION 6-29-10

Authorized Signature X [Signature]

REINSPECTIONS

of Units _____ # of rooms _____ # of townhouses _____

Authorized Signature _____ Date _____

of Units _____ # of rooms _____ # of townhouses _____

Authorized Signature _____ Date _____

of Units _____ # of rooms _____ # of townhouses _____

Authorized Signature _____ Date _____

of Units _____ # of rooms _____ # of townhouses _____

Authorized Signature _____ Date _____

of Units _____ # of rooms _____ # of townhouses _____

Authorized Signature _____ Date _____

Work Order

JETSTREAM MECHANICAL, LLC

3753 Varsity Drive
Ann Arbor, MI 48106
734-668-8010 - FAX 734-668-8117
WWW.JETSTREAMMECHANICAL.NET

June 22, 2010

Summary: MAINTENANCE
Reference #: 2148-183
Tech: JESSE

Bill To:

John Siller
528 Virginia
Ann Arbor, MI 48103

Job Name:

1542 Siller Terrace
Upper Unit
Ann Arbor, MI 48103

(734) [redacted] (906) [redacted] U.F.

Description of Work

Clean & check the furnace:

CLEARED FURNACE - CHECKED ALL SAFETIES ALL ARE
WORKING PROPERLY CHECKED FURNACE OPERATION
FURNACE OPERATING PROPERLY AT THIS TIME

QUANTITY	REPAIR ITEM OR PART DESCRIPTION	REPAIR PRICE

DIAGNOSTIC FEE.....\$ _____
TOTAL REPAIR CHARGES.....\$ _____
CLEAN & CHECK (\$ _____ x _____) \$ _____
FUEL SURCHARGE \$ 10.00

PAY THIS AMOUNT.....\$ 80.00

9:00 - 9:45

Signature

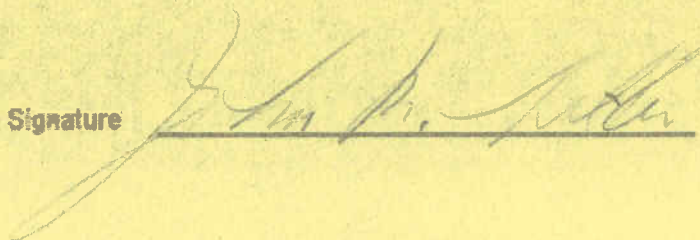

Date

City of Ann Arbor, MI

Mailing Address: 100 N. FIFTH AVE • ANN ARBOR, MI 48104
(734) 794-6267

INVOICE

58135

SILLER JOHN R
528 VIRGINIA AV #2
Ann Arbor, MI 48103

Permit Number: CR072574
Address: 1540 SILLER TER

<u>Fee Description</u>	<u>Account</u>	<u>Units</u>	<u>Amount</u>
Inspection date: 7/13/2010 6/29/10		2	\$196.00

CITY OF ANN ARBOR, MICHIGAN

100 North Fifth Avenue, P.O. Box 8647, Ann Arbor, Michigan 48107

Building Department

Housing Bureau 994-2678 Administration 994-2712
Construction 994-2674 Appeals Board 994-2696

March 29, 2005

Owner or Agent

Property Address

1540 1542 Siller Terr

JOHN SILLER
528 VIRGINIA #2
ANN ARBOR MI 48103

Dear Property Owner:

Thank you for your co-operation during the inspection and certification of this property under the Ann Arbor Housing Code. Please notify us at 994-2678 if you change your mailing address or the property is sold.

CERTIFICATE OF COMPLIANCE and OCCUPANCY

The Building known as 1540 1542 Siller Terr substantially complies with all the requirements of the Ann Arbor City Code and may be occupied and used for the following purpose: Two Family 2 Units

Owner: JOHN SILLER
528 VIRGINIA #2
ANN ARBOR MI 48103

Issued: March 29, 2005
Authorized: Larry Pickel
Director
Building Department

Expiration Date: June 1, 2007

Inspection Route Sheet

1540 1542 Siller Terr
SILLER TERRACE

C.O. Date Oct 2002
 Expiration Dec 2004
 Inspector ph

09 30 401 011 2

11/29
3-15-05
1:30
MAR 29 2005
W. John

Mail Address:

Owner _____ Agent _____

JOHN SILLER
528 VIRGINIA #2
ANN ARBOR MI 48103

Phone (734) _____ - _____ () - _____
 or () - _____ () - _____

	Dwelling Unit Type	Number of Units	Maximum Occupancy
<input type="checkbox"/> Single Family Detached	Efficiency	_____	_____
<input checked="" type="checkbox"/> Two Family	1 Bedroom	_____	_____
<input type="checkbox"/> Single Family Attached	2 Bedroom	<u>2</u>	<u>8</u>
<input type="checkbox"/> Multiple Family	3 Bedroom	_____	_____
<input type="checkbox"/> Group Quarters	4 Bedroom	_____	_____
<input type="checkbox"/> Rooming House	5 Bedroom	_____	_____
Owner Occupied <u>No</u>	6 or More	_____	_____
Year Built <u>1981</u>	Total	<u>2</u>	_____
Number of Floors <u>2</u>	Grp Quarters	_____	_____
Zoning <u>R2A</u>			

Violation Letter Certificate *3-15-05 PH*
 Single Exit Const Posted
 Insulation R-_____ Vacant
 Owner Pays Heat No Show

02/25/2002s water heater permit #PP020092 finalized
 01/31/2002g furnace cleaned and checked - copy of invoice rec'd 10-2-02
 09/06/1994 insulation ok R-30+

INITIAL INSPECTION Number Units 2 Number Rooms _____ NAV _____ Date 3-15-05

Authorized Signature X John R. Siller

REINSPECTION CHARGE SHEET

NUMBER OF UNITS _____ NUMBER OF ROOMS _____ DATE _____

Authorized Signature _____

NUMBER OF UNITS _____ NUMBER OF ROOMS _____ DATE _____

Authorized Signature _____

NUMBER OF UNITS _____ NUMBER OF ROOMS _____ DATE _____

Authorized Signature _____

NUMBER OF UNITS _____ NUMBER OF ROOMS _____ DATE _____

Authorized Signature _____

NUMBER OF UNITS _____ NUMBER OF ROOMS _____ DATE _____

Authorized Signature _____

INSPECTOR COMMENT AREA

NOTE: TENANTS PAY FOR THE HEAT.
1540: (2 BEDROOMS) NAV
1542: (2 BEDROOMS) NAV

****VOID** Invoice Number 36049**

Property Address

1540 1542 Siller Terr
SILLER TERRACE

Please return all three copies with pa

Owner/Agent

****INVOICE VOID****

JOHN SILLER
528 VIRGINIA #2
ANN ARBOR MI 48103

1a073

Amount Due * VOID *

\$ 78

148

****VOID** Invoice Number**

Property Address

36049

1540 1542 Siller Terr
SILLER TERRACE

Owner/Agent

****INVOICE VOID****

JOHN SILLER
528 VIRGINIA #2
ANN ARBOR MI 48103

Amount Due * VOID *

\$ 78

Housing Bureau Copy

****VOID** Invoice Number**

Property Address

36049

1540 1542 Siller Terr
SILLER TERRACE

Owner/Agent

****INVOICE VOID****

Amount Due * VOID *

Building Dept. Copy

City of Ann Arbor
100 North Fifth Avenue
Ann Arbor, Michigan 48107-8647

RENTAL LICENSE
CR072574

Housing Bureau 734-994-2678 Administration 734-994-4950
Construction 734-994-2674 Appeals Board 734-994-2696

CERTIFICATE OF COMPLIANCE AND OCCUPANCY

THIS IS TO CERTIFY THAT THE BUILDING KNOWN AS: 1540 SILLER TER

SUBSTANTIALLY COMPLIES WITH ALL THE REQUIREMENTS OF THE ANN ARBOR CITY
CODE AND MAY BE OCCUPIED AND USED FOR THE FOLLOWING PURPOSE:

Two Family

Stipulations:

Dwelling Type: 2 - 2 bedroom units with 8 occupants max

Owner or Agent:

SILLER JOHN R

528 VIRGINIA AV # 2

Ann Arbor MI 48103

*Thank you for your co-operation during the inspection and certification of this property under the Ann Arbor Housing Code.
Please notify us at 734-994-2678 if you change your mailing address or the property is sold.*

Authorized by:

Anthony Savoni

Building Official

DATE OF APPLICATION: 12/03/2007

DATE ISSUED: 12/03/2007

EXPIRATION DATE: 12/01/2009

NOT TRANSFERABLE

CITY OF ANN ARBOR
 RECEIVED
 1:30 PM
 AUG 23 2007
 INT: Siller
 w/m.s. Siller
 911307
 permit
 nls

Inspection Route Sheet

1540 1542 Siller Terr
SILLER TERRACE

C.O. Date Mar 2005
 Expiration Jun 2007
 Inspector ph

09 30 401 011 2

Mail Address:

Owner _____ Agent _____

JOHN SILLER
528 VIRGINIA #2
ANN ARBOR MI 48103

Phone (734) () -
 or () -

	Dwelling Unit Type	Number of Units	Maximum Occupancy
<input type="checkbox"/> Single Family Detached	Efficiency	_____	_____
<input checked="" type="checkbox"/> Two Family	1 Bedroom	_____	_____
<input type="checkbox"/> Single Family Attached	2 Bedroom	<u>2</u>	<u>8</u>
<input type="checkbox"/> Multiple Family	3 Bedroom	_____	_____
<input type="checkbox"/> Group Quarters	4 Bedroom	_____	_____
<input type="checkbox"/> Rooming House	5 Bedroom	_____	_____
Owner Occupied <u>No</u>	6 or More	_____	_____
Year Built <u>1981</u>	Total	<u>2</u>	_____
Number of Floors <u>2</u>	Grp Quarters	_____	_____
Zoning <u>R2A</u>			

Violation Letter Certificate 10-24-07
 Single Exit Const Posted
 Insulation R-_____ Vacant
 Owner Pays Heat No Show

02/25/2002s water heater permit #PP020092 finalized
 01/31/2002g furnace cleaned and checked - copy of invoice rec'd 10-2-02
 09/06/1994 insulation ok R-30+

1540 need new furnace

INITIAL INSPECTION Number of Units _____ Number of Rooms _____

NAV _____ Date of inspection 8-7-07

Authorized Signature *John R. Miller*

Reinspections

Number of units _____ Number of Rooms _____ Date _____

Authorized Signature _____

Number of units _____ Number of Rooms _____ Date _____

Authorized Signature _____

Number of units _____ Number of Rooms _____ Date _____

Authorized Signature _____

Number of units _____ Number of Rooms _____ Date _____

Authorized Signature _____

Number of units _____ Number of Rooms _____ Date _____

Authorized Signature _____

Number of units _____ Number of Rooms _____ Date _____

Authorized Signature _____

Number of units _____ Number of Rooms _____ Date _____

Authorized Signature _____

WORK ORDER

August 3, 2007

STREAM MECHANICAL, LLC
3753 Varsity Drive
Ann Arbor, MI 48108
734-668-8010 FAX 734-668-8117

Ref.# : 2148-148
Tech : BOB
Job Time:

John Siller
528 Virginia
Ann Arbor, MI 48103

Job Name & Address:
1540 & 1542 Virginia
Ann Arbor, MI 48103

(734) [redacted] (906) [redacted] .P.

DESCRIPTION OF WORK

Clean & check two furnaces:

1540: HAS CRACKED HEAT EXCHANGER + MUST BE REPLACED WITHIN 30 DAYS.

1542: CLEANED, INSPECTED HEAT EXCHANGER, VENT PPE, WIRING, AND SAFETIES.

MONITORED IGNITION + OPERATION. FURNACE IS SAFE TO OPERATE

QTY.	MATERIAL	PRICE	AMOUNT

MATERIAL TOTAL.....\$ _____
 LABOR TOTAL... (\$ _____ x _____ HR) \$ _____
 CLEAN & CHECK (\$80.00 x 2) \$ 160.00
 TRIP CHARGE.....\$ _____
 PAY THIS AMOUNT.....\$ 160.00

** INSTALLED EQUIPMENT INSTALL MODEL NUMBER SERIAL NUMBER WARR. EXP

Signature John Siller Date 8/03/07

Housing Bureau
City of Ann Arbor

INVOICE
8-7-07

38611

May 24, 2007

****VOID** Invoice Number 41168**

Property Address

1540 1542 Siller Terr
SILLER TERRACE

Please return all three copies with pa

Owner/Agent

****INVOICE VOID****

JOHN SILLER
528 VIRGINIA #2
ANN ARBOR MI 48103

Amount Due * VOIP *

184
\$ 78

****VOID** Invoice Number**

Property Address

41168

1540 1542 Siller Terr
SILLER TERRACE

Owner/Agent

****INVOICE VOID****

JOHN SILLER
528 VIRGINIA #2
ANN ARBOR MI 48103

Amount Due * VOID *

\$ 78

Housing Bureau Copy

****VOID** Invoice Number**

Property Address

41168

1540 1542 Siller Terr
SILLER TERRACE

Owner/Agent

****INVOICE VOID****

Amount Due * VOID *

Building Dept. Copy



Rental Housing Services
 301 E Huron St, P.O. Box 8647
 Ann Arbor, Michigan 48107-8647

Phone: (734) 794-6264; Option 1
 Fax: (734) 994-8460
 rentalhousing@a2gov.org

Address: 1484 W LIBERTY ST
 Property Record Number: CR061294

Expiration: 9/1/2017

<u>AGENT</u>	<u>OWNER</u>	<u>MAILING ADDRESS</u>
SILLER KONRAD 2324 TESSMER ROAD Ann Arbor MI 48103 Phone: ----- Cell:	GLORYCREST SILLER TERRACE INC P.O. BOX 8200 Ann Arbor MI 48107 Phone: Cell:	SILLER KONRAD 2324 TESSMER ROAD Ann Arbor MI 48103

Dwelling Type: MULTIPLE FAMILY
Zoning: R2A **NO. of Floors:** 0
Billable Units: 2
Furnace/Boiler: 03/20/2015

Unit/Occupancy Information:
 2 Bedroom

NEED BOILER INFORMATION
 NO OPEN PERMITS

Notes:

Date:	Violation Letter	Cancellation	No Show	Ok to Certify
				GRA 3/26/18

Inspection Type: 1 SLOT Inspection 1st Time Rental
Inspection Date: ~~1/30/2018~~ 3.13.18
 OWNER - CHANGED AGENT

Inspector: PH BR
Inspection Time: 2:00 PM 10 AM

Additional Inspections:

Date/Time	Type/Inspector
Record check furnace/boiler 3/21/18	PRH
3-24-18 Record v boiler's	PRH
Record check OK	PRH

Remarks:

Inspection Originally Scheduled:
 12/7/2017 KOP

PLEASE SIGN AS SIGN VERIFICATION OF INSPECTION

INITIAL INSPECTION

OF UNIT 2 # OF ROOMS _____ # OF TOWNHOMES _____

AUTHORIZED SIGNATURE [Signature] DATE: 3/13/18

REINSPECTIONS

OF UNITS _____ # OF ROOMS _____ # OF TOWNHOMES _____

AUTHORIZED SIGNATURE _____ DATE: _____

OF UNITS _____ # OF ROOMS _____ # OF TOWNHOMES _____

AUTHORIZED SIGNATURE _____ DATE: _____

OF UNITS _____ # OF ROOMS _____ # OF TOWNHOMES _____

AUTHORIZED SIGNATURE _____ DATE: _____

PRE POSTING LETTER SENT BY: _____ DATE: _____

POSTED BY: _____ DATE: _____

REPOSTED BY: _____ DATE: _____

TICKET ISSUED BY: _____ DATE: _____

COMPLEX SCHEDULING: INSPECTOR NOTES

INITIAL SCHEDULED

OF UNITS _____

TIME NEEDED _____ DAYS/HOURS _____ INSPECTOR REV'D DATE _____ INITIAL _____

RE: SCHEDULING

#OF UNITS _____ Reschedule in 30 60 90 days
TIME NEEDED _____ DAYS/HOURS _____
INSPECTOR REV'D DATE _____ INITIAL _____

#OF UNITS _____ Reschedule in 30 60 90 days
TIME NEEDED _____ DAYS/HOURS _____
INSPECTOR REVIEWED _____ INITIAL _____

#OF UNITS _____ Reschedule in 30 60 90 days
TIME NEEDED _____ DAYS/HOURS _____
INSPECTOR REV'D DATE _____ INITIAL _____



CITY OF ANN ARBOR

301 E. Huron St. Ann Arbor, MI 48104 Phone: (734) 794-6264

1050

INVOICE

GLORYCREST SILLER TERRACE INC
P.O. BOX 8200
Ann Arbor, MI 48107

Permit Number: CR061294
Address: 1484 W LIBERTY ST
Parcel Number: 09-09-30-401-009

<u>Fee Description</u>	<u>Date</u>	<u>Account</u>	<u>Units</u>	<u>Amount</u>
INITIAL INSPECT 1 & 2 FAMILY	1.30.19	0010-033-3340-0000-4343	2.00	350.00
			TOTAL AMOUNT DUE:	<u>350.00</u>

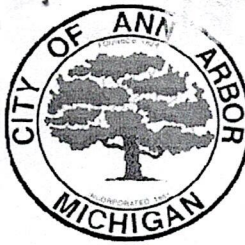

Rental Housing Services
301 E Huron St, P.O. Box 8647
Ann Arbor, Michigan 48107-8647

Phone: (734) 794-6264; Option 1
Fax: (734) 994-8460
rentalhousing@a2gov.org

Address: 1540 SILLER TER

Expiration: 11/1/2018

Property Record Number: CR072574

E LIB, W OF VIRGINIA

1404 W LIBERTY

AGENT

SILLER KONRAD L
2324 TESSMER RD
Ann Arbor MI 48103
Phone:
Cell:

OWNER

GLORYCREST SILLER TERRACE INC
P.O. BOX 8200 134.995.9200
Ann Arbor MI
48107
Phone:
Cell:

MAILING ADDRESS

SILLER KONRAD L
2324 TESSMER RD
Ann Arbor MI
48103

Dwelling Type: DUPLEX

Zoning: R2A

Billable Units: 2

Furnace/Boiler: 10/31/2012

Notes:

1540 2013 H2O HTR
NO. of Floors: 0 *2007 FURN+ALC*
1542 2016 H2O HTR
 2008 FURN+ALC
2002 H2O HTR

Unit/Occupancy Information:

2 Bedroom # *H2O HTR 2013*
1 - 1540 = L, K, M/LDY, BT, 2 BED
2 - #1542 = L, K, M/LDY, BT, 2 BED, BALCONY

Date: *2/6/19* Violation Letter Cancellation No Show **Ok to Certify**

Inspection Type: 1 SLOT Inspection 1st Time Rental

Inspector: BR

Inspection Date: 11/20/2018

Inspection Time: 10:00 AM

Additional Inspections: PARTIAL PAS

Date/Time	Type/Inspector
<i>1-25-19</i>	<i>PH</i>
<i>2-6-19</i>	<i>RE PH</i>

Remarks:

1530-1532 CR072575 11-1-18 EXP
SILLER TERRACE - SMALL APARTMENT COMPLEX, OXFORD OWNS IT NOW?
1540-1542 CR072574 11-1-18 EXP
1550-1552 CR072573 11-1-18 EXP
1560-1562 CR072572 11-1-18 EXP
1570-1572 CR072571 11-1-18 EXP
1580-1582 CR072945 CLOSED?
Inspection Originally Scheduled: 9/28/2018 KOP

NEED NEW REGISTRATION FORMS
SCHEDULE COMPLEX TOGETHER

09-30-401-011

PLEASE SIGN AS SIGN VERIFICATION OF INSPECTION

INITIAL INSPECTION

OF UNIT 2 # OF ROOMS _____ # OF TOWNHOMES _____

AUTHORIZED SIGNATURE [Signature] DATE: 1/25/19
H-2019

REINSPECTIONS

OF UNITS _____ # OF ROOMS _____ # OF TOWNHOMES _____

AUTHORIZED SIGNATURE _____ DATE: _____

OF UNITS _____ # OF ROOMS _____ # OF TOWNHOMES _____

AUTHORIZED SIGNATURE _____ DATE: _____

OF UNITS _____ # OF ROOMS _____ # OF TOWNHOMES _____

AUTHORIZED SIGNATURE _____ DATE: _____

PRE POSTING LETTER SENT BY: _____ DATE: _____

POSTED BY: _____ DATE: _____

REPOSTED BY: _____ DATE: _____

TICKET ISSUED BY: _____ DATE: _____

COMPLEX SCHEDULING: INSPECTOR NOTES

INITIAL SCHEDULED

OF UNITS _____

TIME NEEDED _____ DAYS/HOURS _____ INSPECTOR REV'D DATE _____ INITIAL _____

RE: SCHEDULING

#OF UNITS _____ Reschedule in 30 60 90 days
TIME NEEDED _____ DAYS/HOURS _____
INSPECTOR REV'D DATE _____ INITIAL _____

#OF UNITS _____ Reschedule in 30 60 90 days
TIME NEEDED _____ DAYS/HOURS _____
INSPECTOR REVIEWED _____ INITIAL _____

#OF UNITS _____ Reschedule in 30 60 90 days
TIME NEEDED _____ DAYS/HOURS _____
INSPECTOR REV'D DATE _____ INITIAL _____



City of Ann Arbor - Rental Housing Copy

Title (Permit #, Inspection Type, Address, Date):

CR072574. Initial inspection. 1540 Siller Ter

Inspection Date

1/25/19, 1:00 PM

Inspector Name

Peter Held

Completed on

1/25/19, 1:39 PM

Failed Responses

This section lists responses that were set as "failed responses" in the template used for this audit.

Question	Response	Details
Must provide furnace/boiler clean and check every 5 years. State certified boilers must have current State certificate. New boilers/furnaces with approved permits within 5 years are acceptable.	Non-Compliant	



CITY OF ANN ARBOR

301 E. Huron St. Ann Arbor, MI 48104 Phone: (734) 794-6264

1047

GLORYCREST SILLER TERRACE INC
P.O. BOX 8200
Ann Arbor, MI 48107

INVOICE

Permit Number: CR072574
Address: 1540 SILLER TER
Parcel Number: 09-09-30-401-011

<u>Fee Description</u>	<u>Date</u>	<u>Account</u>	<u>Units</u>	<u>Amount</u>
INITIAL INSPECT 1 & 2 FAMILY DWE	11.20.18	0010-033-3340-0000-4343	2.00	350.00
TOTAL AMOUNT DUE:				<u>350.00</u>



CITY OF ANN ARBOR
 Planning & Development Services
 Mailing Address: 301 E. Huron Street, PO Box 8647
 Ann Arbor, MI 48107-8647
 Phone - (734) 794-6264 Fax - (734) 994-8460
rentalhousing@a2gov.org

For Inspections Results go to:
www.a2gov.org/permits
 Select "Permits"

HOUSING INSPECTION CODE VIOLATION NOTICE

Address 1540 Siller Ter Apt # _____ Initial Inspection Date 4-16-13
 Reinspection Date/Time _____

YOU HAVE THE RIGHT TO APPEAL VIOLATIONS OR DEADLINES TO THE BOARD OF APPEALS

The following code violations have been cited during this inspection.

NAV = No Apparent Violation

# 1542	2-Bedroom
Second	
First Floor -	
	Living Rm - NAV
	Balcony - (off dining room)
	✓ OK Outlet loose in wall need to repair or replace
	Kitchen - NAV
	Mech Rm / Laundry Rm
	✓ OK Laundry tub needs a screw on vacuum breaker installed on faucet.
	Bedroom #1 - NAV
	Bedroom #2 - NAV
	Bathroom - NAV
# 1540	
First Floor -	2-Bedroom
	Living Rm - NAV
	Kitchen - NAV
	Mech Rm / Laundry - NAV
	Bedroom #1 - NAV
	Bedroom #2 - NAV
	Bathroom - NAV

Omission of reference to any item during this inspection shall not nullify any requirement of the housing code nor exempt the owner/agent from meeting such requirements.

Your signature confirms that you have read and understand all violations and notes cited on this document. If you cannot read the handwriting or do not understand why a violation was cited, please discuss this with the inspector before signing this form.

Inspector Signature/Date *Mj Phagerof* Authorized Agent Signature/Date *x [Signature]*
 White-Office / Yellow-1st / Pink-Initial Page 1 of 1



P.O. Box 486 • Dexter, MI 48130
 Phone: (734) 424-9555
 24 Hour Service (734) 424-1560

Address: ¹⁵⁴⁰ Silleys Terrace City: Ann Arbor

Date service performed: 10-31-2012 Service Tech Initials: AB

Service	Checked
Inspect Flue and Draft Diverter	✓
Inspect and Lube Inducer Motor* <u>ok</u>	✓
Inspect Air Filters <u>ok</u>	✓
Clean and Adjust Main Burners <u>ok</u>	✓
Check Blower Belt <u>direct drive</u>	✓
Check and Lube Blower Motor* <u>on</u>	✓
Check and Lube Blower Wheel <u>ok</u>	✓
Check and Adjust Pressure Regulator	✓
Clean and Adjust Pilot Assembly <u>electronic glow ignitor</u>	✓
Clean and Adjust All Controls	✓
Inspect Heat Exchanger	✓
Check Thermostat	✓
Check Gas Valve	✓
Inspect Wiring on Furnace	✓
Check Thermocouple <u>FLAME SENSOR</u>	✓
Check Humidifier and Water Panel	—
Clean and Check Condensate Pump and Drains	✓
Check for Combustible Material Near Furnace	✓
Check Siphon tube <u>Boiler only</u>	
Clean Gauge Glass	
Blow Down Boiler	
Check Low Water Cut Off	
Check and Lube Circulator Motor*	
Check Drive Coupler <u>CARRIER Model #</u>	
Check and Lube Bearing Assembly <u>58STAO70-12</u>	
Check Relief Valve <u>Serial #</u>	
Check Feed Valve <u>1207A15696</u>	
Check Feed Valve Backflow Preventer	
Check Expansion Tank	
Replace Oil Filter and Nozzle	
Vacuum Smoke Pipe and Heat Exchanger	
Inspect Air Tube and Retention Head	

* Some motors do not have oil ports and cannot be lubed.



P.O. Box 486 • Dexter, MI 48130
 Phone: (734) 424-9555
 24 Hour Service (734) 424-1560

Address: 1542 Sillens Terrace City: Ann Arbor

Date service performed: 10/31/2012 Service Tech Initials: AB

Service	Checked
Inspect Flue and Draft Diverter	✓
Inspect and Lube Inducer Motor* <i>ok</i>	✓
Inspect Air Filters <i>16x20x1 Changed</i>	✓
Clean and Adjust Main Burners	✓
Check Blower Belt <i>direct drive</i>	✓
Check and Lube Blower Motor* <i>ok</i>	✓
Check and Lube Blower Wheel <i>ok</i>	✓
Check and Adjust Pressure Regulator	✓
Clean and Adjust Pilot Assembly <i>Electronic Glow Ignitor</i>	✓
Clean and Adjust All Controls	✓
Inspect Heat Exchanger	✓
Check Thermostat	✓
Check Gas Valve	✓
Inspect Wiring on Furnace	✓
Check Thermocouple <i>Flame Sensor Cleaned</i>	✓
Check Humidifier and Water Panel	—
Clean and Check Condensate Pump and Drains	✓
Check for Combustible Material Near Furnace	✓
Check Siphon tube	
Clean Gauge Glass	
Blow Down Boiler	
Check Low Water Cut Off	
Check and Lube Circulator Motor*	
Check Drive Coupler	
Check and Lube Bearing Assembly	
Check Relief Valve <i>Carrier</i>	
Check Feed Valve <i>Model # 58STA070-12</i>	
Check Feed Valve Backflow Preventer <i>Serial # 1008A15637</i>	
Check Expansion Tank	
Replace Oil Filter and Nozzle	
Vacuum Smoke Pipe and Heat Exchanger	
Inspect Air Tube and Retention Head	

* Some motors do not have oil ports and cannot be lubed.



City of Ann Arbor

Rental License

100 North Fifth Avenue

CR061294

Ann Arbor, Michigan 48107-8647

rentalhousing@a2gov.org

Housing Bureau 734-794-6264
Construction 734-794-6267

Administration 734-994-4950
Appeals Board 734-994-2696

CERTIFICATE OF COMPLIANCE AND OCCUPANCY

THIS IS TO CERTIFY THAT THE BUILDING KNOWN AS: **1484 W LIBERTY ST**

SUBSTANTIALLY COMPLIES WITH ALL THE REQUIREMENTS OF THE ANN ARBOR CITY CODE AND
MAY BE OCCUPIED AND USED FOR THE FOLLOWING PURPOSE:

MULTIPLE FAMILY

STIPULATIONS:

DWELLING TYPE: **2 - 2 bedroom units with 8 occupants maximum**

OWNER:

**SILLER JOHN & RHOMA
528 VIRGINIA AV
Ann Arbor, MI, 48103**

MAILING ADDRESS:

**SILLER JOHN
528 VIRGINIA AV #2
Ann Arbor, MI, 48103**

*Thank you for your co-operation during the inspection of this property under the Ann Arbor Housing Code.
Please notify us at 734-794-6264 if you change your mailing address or the property is sold.*

Authorized by

Ralph Welton

DATE ISSUED: 03/15/2012

DATE OF APPLICATION: 03/15/2012

EXPIRATION DATE: **09/01/2014**

NOT TRANSFERABLE TO ANY OTHER PROPERTY



City of Ann Arbor

Rental License

100 North Fifth Avenue

CR061294

Ann Arbor, Michigan 48107-8647

rentalhousing@a2gov.org

Housing Bureau 734-794-6264
Construction 734-794-6267

Administration 734-994-4950
Appeals Board 734-994-2696

CERTIFICATE OF COMPLIANCE AND OCCUPANCY

THIS IS TO CERTIFY THAT THE BUILDING KNOWN AS: **1484 W LIBERTY ST**

SUBSTANTIALLY COMPLIES WITH ALL THE REQUIREMENTS OF THE ANN ARBOR CITY CODE AND
MAY BE OCCUPIED AND USED FOR THE FOLLOWING PURPOSE:

MULTIPLE FAMILY

STIPULATIONS:

DWELLING TYPE: **2 - 2 bedroom units with 8 occupants maximum**

OWNER:

**SILLER JOHN & RHOMA
528 VIRGINIA AV
Ann Arbor, MI, 48103**

MAILING ADDRESS:

**SILLER JOHN
528 VIRGINIA AV #2
Ann Arbor, MI, 48103**

*Thank you for your co-operation during the inspection of this property under the Ann Arbor Housing Code.
Please notify us at 734-794-6264 if you change your mailing address or the property is sold.*

Authorized by

Ralph Welton

DATE ISSUED: 03/15/2012

DATE OF APPLICATION: 03/15/2012

EXPIRATION DATE: **09/01/2014**

NOT TRANSFERABLE TO ANY OTHER PROPERTY



CERTIFICATE OF COMPLIANCE AND OCCUPANCY CITY OF ANN ARBOR

HOUSING SERVICES: 301 E. Huron St. Ann Arbor, MI 48104 Phone: (734) 794-6264

RENTAL LICENSE NUMBER:

ISSUE DATE:

EXPIRATION DATE:

CR072574

Nov 23 2016

Nov 1 2018

OWNER ADDRESS:

CERTIFIED ADDRESS:

SILLER JOHN
2324 TESMMER ROAD
ANN ARBOR, MI 48103

SILLER JOHN
1540 SILLER TER
Ann Arbor, MI 48103

THIS IS TO CERTIFY THAT THE BUILDING KNOWN AS: **1540 SILLER TER** SUBSTANTIALLY COMPLIES WITH ALL THE REQUIREMENTS OF THE ANN ARBOR CITY CODE AND MAY BE OCCUPIED AND USED FOR THE FOLLOWING PURPOSE: **DUPLEX**

DWELLING TYPE: 2 - 2 bedroom units with 8 occupants max

ZONING: R2A

OWNER OCCUPIED: NO

NUMBER OF BUILDINGS: 1.00 **NUMBER OF FLOORS:** 0.00

NUMBER OF UNITS: 2 **BILLABLE UNITS:** 2.00

STIPULATIONS:

FURNACE CLEAN/BOIL: 10/31/2012 12:00:00AM

FIRE ALARM:

CHIMNEY CLEANING:

SMALL GROUP KITCHEN CERTI:

UNIT 1: 2 Bedroom

UNIT 1 UNITS: 2.00

UNIT 1 MAX OCC: 8.00

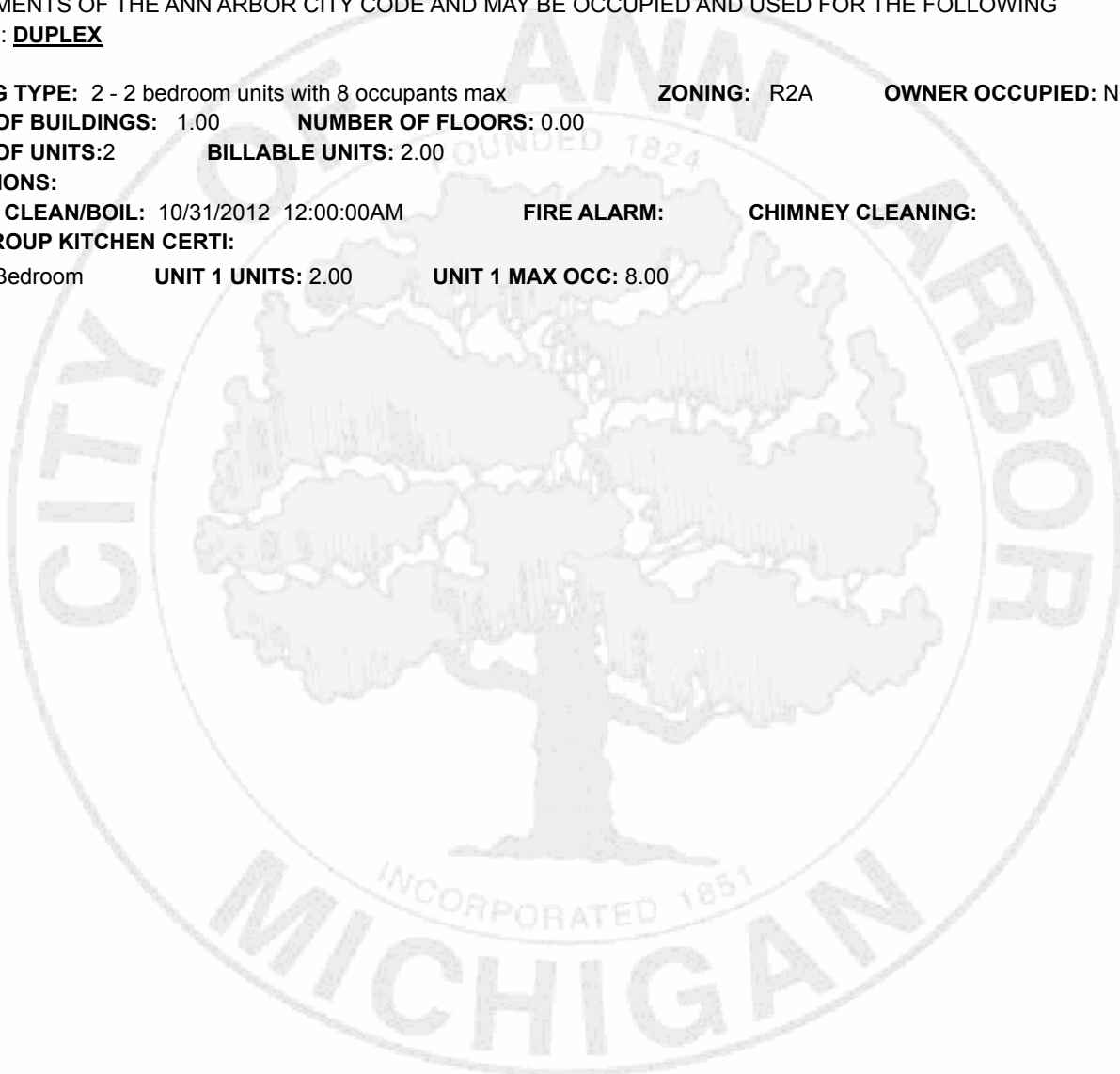

AUTHORIZED BY:

Lisha Turner-Tolbert

Craig Strong

Rental Housing Manager

Chief Development Official

Thank you for your co-operation during the inspection of this property under the Ann Arbor Housing Code.

Please notify us at 734-794-6264 if you change your mailing address or the property is sold.

NOT TRANSFERABLE TO ANY OTHER PROPERTY



CERTIFICATE OF COMPLIANCE AND OCCUPANCY CITY OF ANN ARBOR

HOUSING SERVICES: 301 E. Huron St. Ann Arbor, MI 48104 Phone: (734) 794-6264

RENTAL LICENSE NUMBER:

ISSUE DATE:

EXPIRATION DATE:

CR061294

Mar 25 2015

Sep 1 2017

OWNER ADDRESS:

CERTIFIED ADDRESS:

SILLER JOHN & RHOMA
2324 TESSMER ROAD
ANN ARBOR, MI 48103

SILLER JOHN & RHOMA
1484 W LIBERTY ST
Ann Arbor, MI 48103

THIS IS TO CERTIFY THAT THE BUILDING KNOWN AS: 1484 W LIBERTY ST SUBSTANTIALLY COMPLIES WITH ALL THE REQUIREMENTS OF THE ANN ARBOR CITY CODE AND MAY BE OCCUPIED AND USED FOR THE FOLLOWING PURPOSE: MULTIPLE FAMILY

DWELLING TYPE: 2 - 2 bedroom units with 8 occupants maximum

ZONING: R2A

OWNER OCCUPIED: NO

NUMBER OF BUILDINGS: 1.00

NUMBER OF FLOORS:

NUMBER OF UNITS: 2.00

BILLABLE UNITS: 2.00

STIPULATIONS:

FURNACE CLEAN/BOIL: 10/26/2011 12:00:00AM

FIRE ALARM:

CHIMNEY CLEANING:

SMALL GROUP KITCHEN CERTI:

UNIT 1: 2 Bedroom

UNIT 1 UNITS: 2.00

UNIT 1 MAX OCC: 8.00

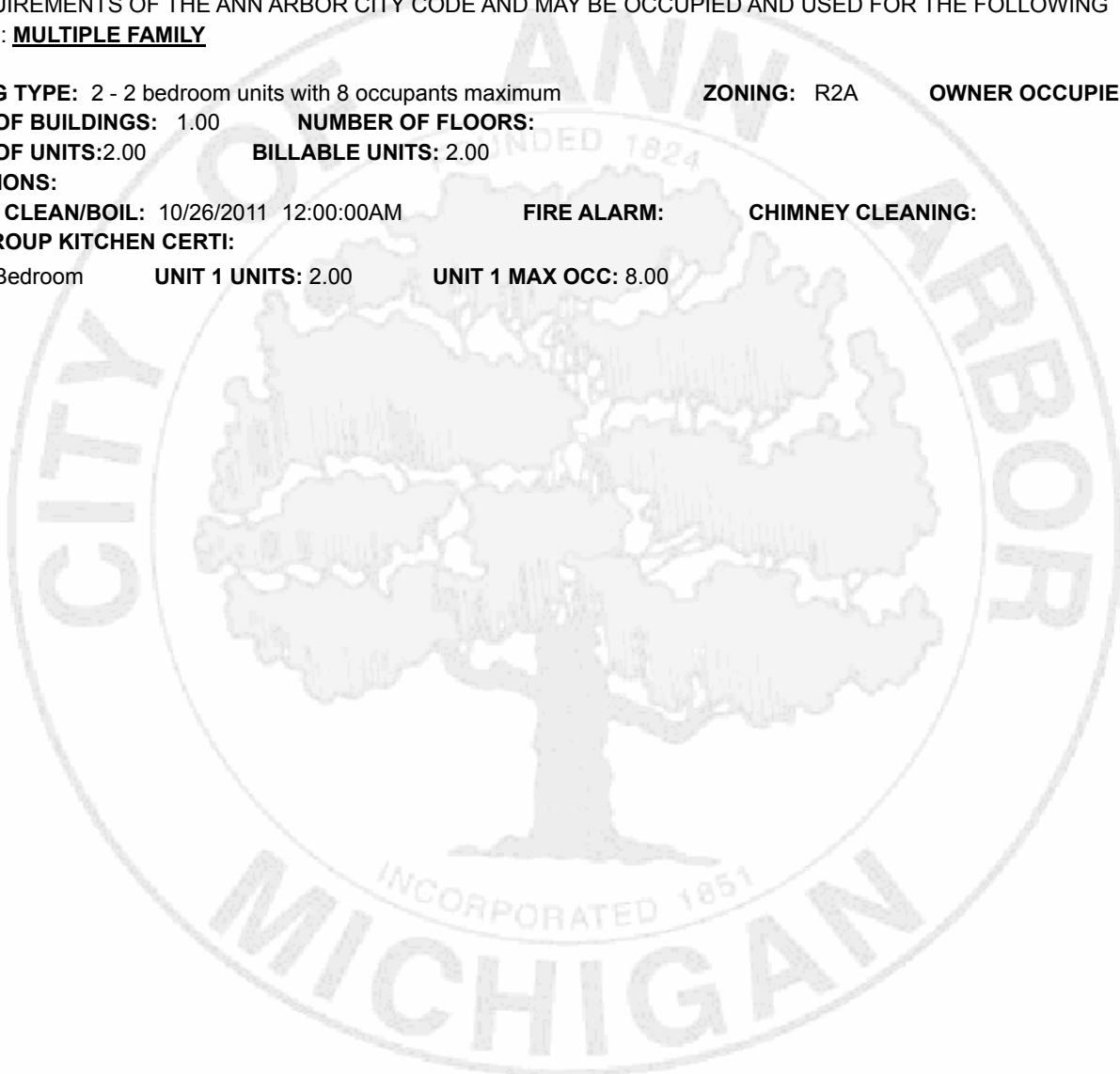

AUTHORIZED BY:

Lisha Turner-Tolbert

Craig Strong

Rental Housing Manager

Chief Development Official

Thank you for your co-operation during the inspection of this property under the Ann Arbor Housing Code.

Please notify us at 734-794-6264 if you change your mailing address or the property is sold.

NOT TRANSFERABLE TO ANY OTHER PROPERTY



City of Ann Arbor

Rental License

301 E Huron St, P.O. Box 8647
Ann Arbor, Michigan 48107-8647

CR072574

rentalhousing@a2gov.org

Housing Bureau 734-794-6264
Construction 734-794-6267

Administration 734-994-4950
Appeals Board 734-994-2696

CERTIFICATE OF COMPLIANCE AND OCCUPANCY

THIS IS TO CERTIFY THAT THE BUILDING KNOWN AS: **1540 SILLER TER**

SUBSTANTIALLY COMPLIES WITH ALL THE REQUIREMENTS OF THE ANN ARBOR CITY CODE AND
MAY BE OCCUPIED AND USED FOR THE FOLLOWING PURPOSE:

DUPLEX

STIPULATIONS:

DWELLING TYPE: **2 - 2 bedroom units with 8 occupants max**

OWNER:

**SILLER TERRACE, LLC
528 VIRGINIA AV #2
Ann Arbor, MI, 48103**

MAILING ADDRESS:

**SILLER KONRAD L
2324 TESSMER RD
Ann Arbor, MI, 48103**

*Thank you for your co-operation during the inspection of this property under the Ann Arbor Housing Code.
Please notify us at 734-794-6264 if you change your mailing address or the property is sold.*

Authorized by

Ralph Welton

DATE ISSUED: 05/01/2013

DATE OF APPLICATION: 09/08/2010

EXPIRATION DATE: **12/01/2014**

NOT TRANSFERABLE TO ANY OTHER PROPERTY



City of Ann Arbor

Rental License

301 E Huron St, P.O. Box 8647
Ann Arbor, Michigan 48107-8647

CR072574

rentalhousing@a2gov.org

Housing Bureau 734-794-6264
Construction 734-794-6267

Administration 734-994-4950
Appeals Board 734-994-2696

CERTIFICATE OF COMPLIANCE AND OCCUPANCY

THIS IS TO CERTIFY THAT THE BUILDING KNOWN AS: **1540 SILLER TER**

SUBSTANTIALLY COMPLIES WITH ALL THE REQUIREMENTS OF THE ANN ARBOR CITY CODE AND
MAY BE OCCUPIED AND USED FOR THE FOLLOWING PURPOSE:

DUPLEX

STIPULATIONS:

DWELLING TYPE: **2 - 2 bedroom units with 8 occupants max**

OWNER:

**SILLER TERRACE, LLC
528 VIRGINIA AV #2
Ann Arbor, MI, 48103**

MAILING ADDRESS:

**SILLER KONRAD L
2324 TESSMER RD
Ann Arbor, MI, 48103**

*Thank you for your co-operation during the inspection of this property under the Ann Arbor Housing Code.
Please notify us at 734-794-6264 if you change your mailing address or the property is sold.*

Authorized by

Ralph Welton

DATE ISSUED: 05/01/2013

DATE OF APPLICATION: 09/08/2010

EXPIRATION DATE: **12/01/2014**

NOT TRANSFERABLE TO ANY OTHER PROPERTY



CERTIFICATE OF COMPLIANCE AND OCCUPANCY CITY OF ANN ARBOR

HOUSING SERVICES: 301 E. Huron St. Ann Arbor, MI 48104 Phone: (734) 794-6264

RENTAL LICENSE NUMBER:

ISSUE DATE:

EXPIRATION DATE:

CR061294

Mar 27 2018

Sep 1 2021

OWNER ADDRESS:

CERTIFIED ADDRESS:

GLORYCREST SILLER TERRA
P.O. BOX 8200
ANN ARBOR, MI 48107

GLORYCREST SILLER TERRACE INC
1484 W LIBERTY ST
Ann Arbor, MI 48103

THIS IS TO CERTIFY THAT THE BUILDING KNOWN AS: 1484 W LIBERTY ST SUBSTANTIALLY COMPLIES WITH ALL THE REQUIREMENTS OF THE ANN ARBOR CITY CODE AND MAY BE OCCUPIED AND USED FOR THE FOLLOWING PURPOSE: MULTIPLE FAMILY

DWELLING TYPE: 2 - 2 bedroom units with 8 occupants maximum

ZONING: R2A

OWNER OCCUPIED: NO

NUMBER OF BUILDINGS: 1.00

NUMBER OF FLOORS:

NUMBER OF UNITS: 2

BILLABLE UNITS: 2.00

STIPULATIONS:

FURNACE CLEAN/BOIL: 3/9/2018 12:00:00AM

FIRE ALARM:

CHIMNEY CLEANING:

SMALL GROUP KITCHEN CERTI:

UNIT 1: 2 Bedroom

UNIT 1 UNITS: 2.00

UNIT 1 MAX OCC: 8.00

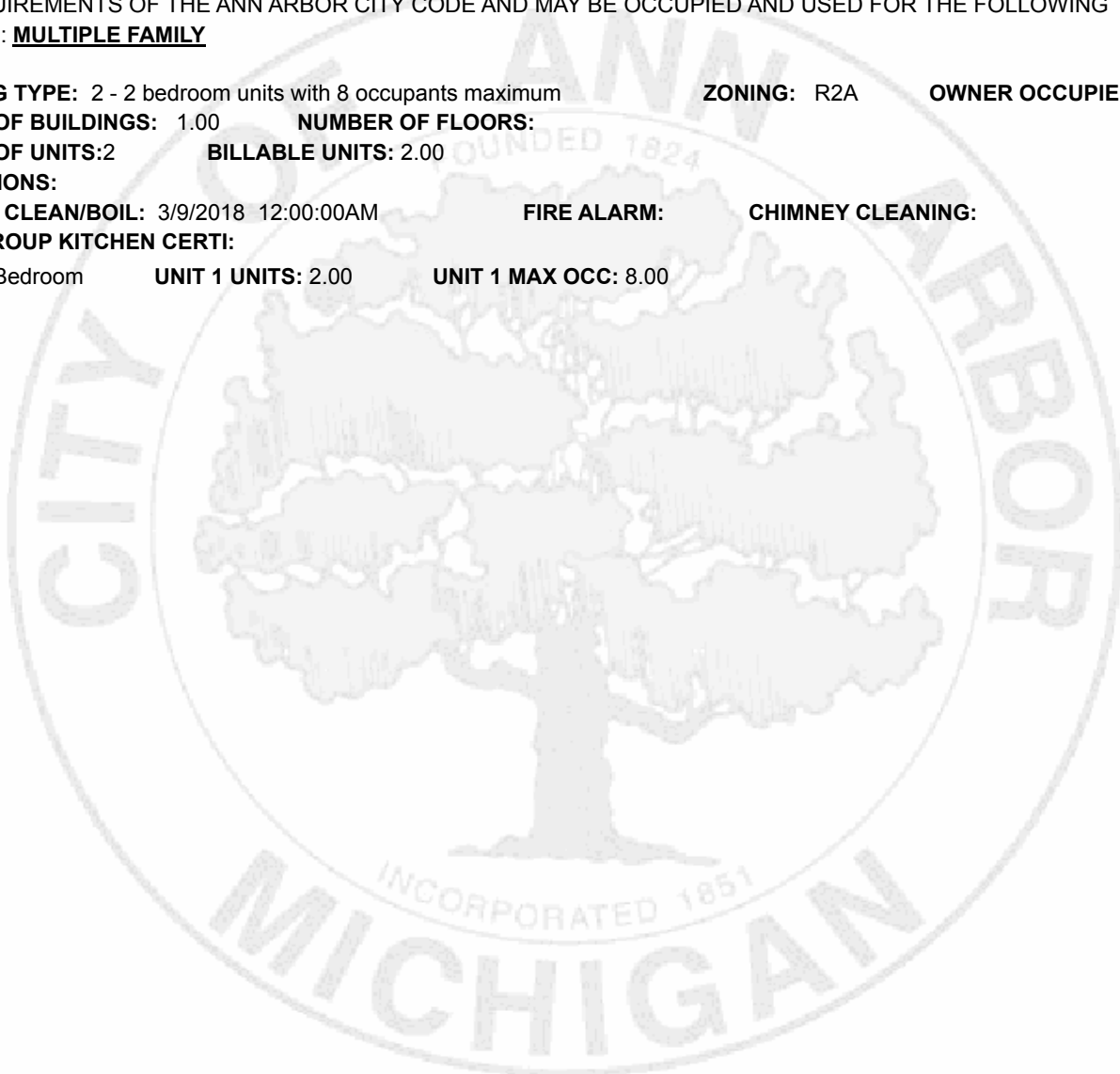

AUTHORIZED BY:

Lisha Turner-Tolbert

Glen Dempsey

Building and Rental Service Manager

Building Official

Thank you for your co-operation during the inspection of this property under the Ann Arbor Housing Code.

Please notify us at 734-794-6264 if you change your mailing address or the property is sold.

NOT TRANSFERABLE TO ANY OTHER PROPERTY



CERTIFICATE OF COMPLIANCE AND OCCUPANCY CITY OF ANN ARBOR

HOUSING SERVICES: 301 E. Huron St. Ann Arbor, MI 48104 Phone: (734) 794-6264

RENTAL LICENSE NUMBER:

ISSUE DATE:

EXPIRATION DATE:

CR072574

Jul 1 2019

Jul 25 2022

MAILING ADDRESS:

CERTIFIED ADDRESS:

Old Town Realty, Inc
210 Huronview Blvd
Ann Arbor , MI 48103

GLORYCREST SILLER TERRACE INC
1540 SILLER TER
Ann Arbor, MI 48103

THIS IS TO CERTIFY THAT THE BUILDING KNOWN AS: **1540 SILLER TER** SUBSTANTIALLY COMPLIES WITH ALL THE REQUIREMENTS OF THE ANN ARBOR CITY CODE AND MAY BE OCCUPIED AND USED FOR THE FOLLOWING PURPOSE: **DUPLEX**

DWELLING TYPE: 2 - 2 bedroom units with 8 occupants max

ZONING: R2A

OWNER OCCUPIED: NO

NUMBER OF BUILDINGS: 1.00 **NUMBER OF FLOORS:** 0.00

NUMBER OF UNITS: 2 **BILLABLE UNITS:** 2.00

STIPULATIONS:

FURNACE CLEAN/BOIL: 9/21/2018 12:00:00AM

FIRE ALARM:

CHIMNEY CLEANING:

SMALL GROUP KITCHEN CERTI:

UNIT 1: 2 Bedroom

UNIT 1 UNITS: 2.00

UNIT 1 MAX OCC: 8.00

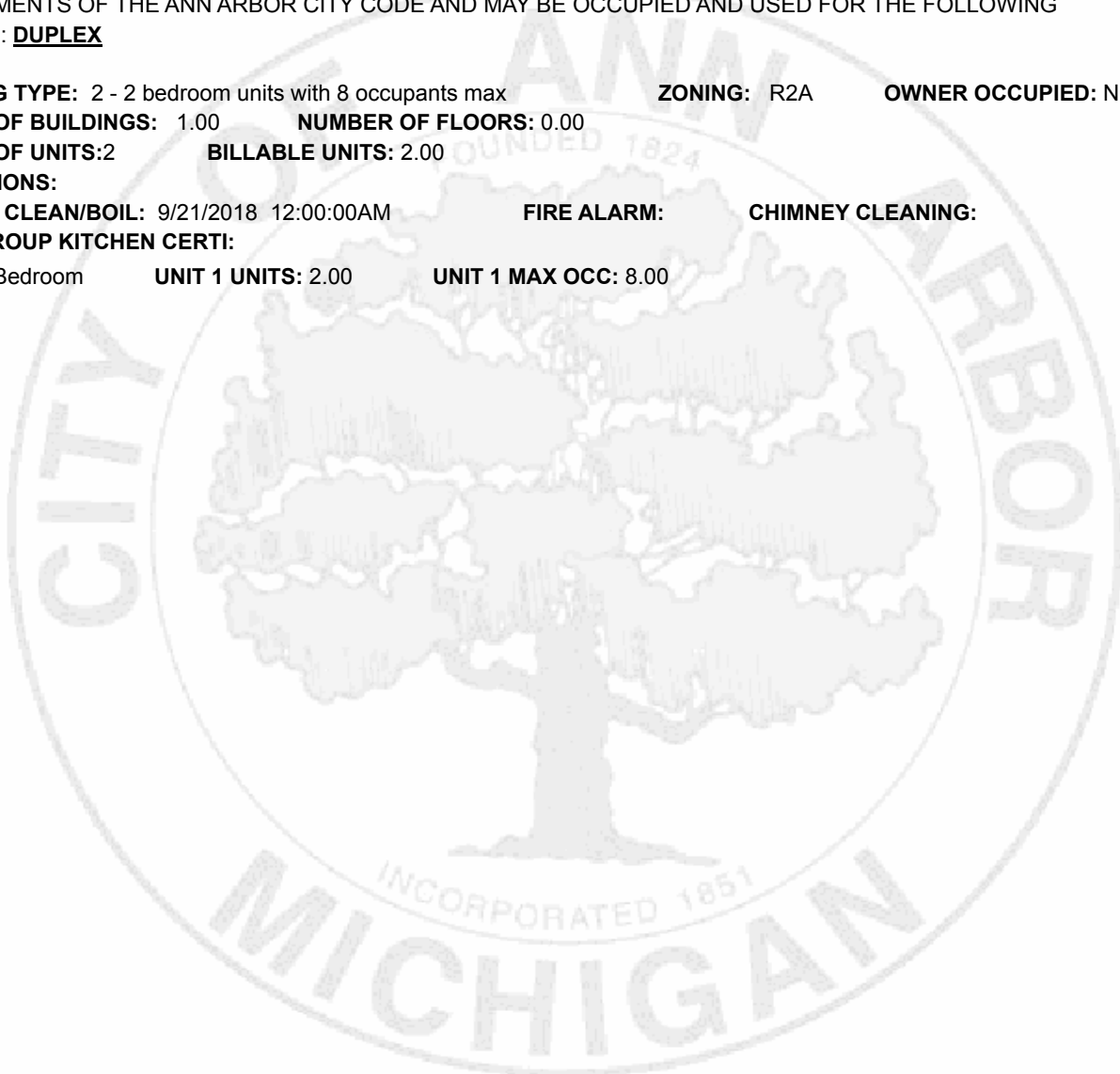

AUTHORIZED BY:

Lisha Turner-Tolbert

Glen Dempsey

Building and Rental Service Manager

Building Official

Thank you for your co-operation during the inspection of this property under the Ann Arbor Housing Code.

Please notify us at 734-794-6264 if you change your mailing address or the property is sold.

NOT TRANSFERABLE TO ANY OTHER PROPERTY



DOWN UNIT

P.O. Box 486 • Dexter, MI 48130
 Phone: (734) 424-9555
 24 Hour Service (734) 424-1560

Address: 1484 LIBERTY City: ANN ARBOR

Date service performed: 03/26/15 service Tech Initials: (DD)

Service	Checked
Inspect Flue and Draft Diverter	✓ ✓
Inspect and Lube Inducer Motor*	N/A
Inspect Air Filters	✓
Clean and Adjust Main Burners	✓ OK
Check Blower Belt	N/A
Check and Lube Blower Motor*	✓
Check and Lube Blower Wheel	✓
Check and Adjust Pressure Regulator	OK
Clean and Adjust Pilot Assembly	✓ ✓
Clean and Adjust All Controls	✓
Inspect Heat Exchanger	✓
Check Thermostat	✓
Check Gas Valve	✓
Inspect Wiring on Furnace	✓
Check Thermocouple	✓
Check Humidifier and Water Panel	N/A
Clean and Check Condensate Pump and Drains	✓
Check for Combustible Material Near Furnace	✓
Check Siphon tube	N/A
Clean Gauge Glass	✓
Blow Down Boiler	✓
Check Low Water Cut Off	✓
Check and Lube Circulator Motor*	✓ *
Check Drive Coupler	N/A
Check and Lube Bearing Assembly	✓
Check Relief Valve	LIFTED
Check Feed Valve	✓
Check Feed Valve Backflow Preventer	✓
Check Expansion Tank	✓
Replace Oil Filter and Nozzle	N/A
Vacuum Smoke Pipe and Heat Exchanger	✓
Inspect Air Tube and Retention Head	✓

* Some motors do not have oil ports and cannot be lubed.



City of Ann Arbor
Housing Information

734-794-6264
rentalhousing@a2gov.org

Address: 1540 SILLER TER

Expiration Date: 12/1/2014

AGENT	OWNER	MAILING ADDRESS
KRUZEL MIKE ANN ARBOR. MI	SILLER JOHN 2324 TESMMER ROAD Ann Arbor, MI 48103	SILLER KONRAD L 2324 TESSMER RD Ann Arbor, MI 48103

Type of Dwelling: DUPLEX

Zoning: R2A

Billable Units: 2

Number of Floors: 0

Unit/Occupancy Information:

Dwell Unit 1: 2 Bedroom

No Units 1: 2

Max Occ 1: 8

Furnace/Boiler: Oct 31 2012 12:00AM

Notes: 6/22/2010 Jetstream Mech. serviced furnaces
Furnace clean and check by CMR Mechanical on
10/31/12

	<input checked="" type="checkbox"/> Violation Letter	<input type="checkbox"/> No Show	<input type="checkbox"/> Vacant	<input checked="" type="checkbox"/> Certificate
Dates:	5/30/16 6/30/16			11/10/16
Inspection Dates:	5-18-16 1pm → INT DS	6-27-16 1:00 → Int: DS	7-25-16 1pm → INT DS	8-30-16 1:00 RW Int: JW
Notes:	Cancel	OFFICE	office	11-10-16 2pm → RE: RW

PLEASE SIGN AS SIGN VERIFICATION OF INSPECTION

INITIAL INSPECTION

OF UNIT 2 # OF ROOMS _____ # OF TOWNHOMES _____

AUTHORIZED SIGNATURE [Signature] DATE: 8/30/16

REINSPECTIONS

OF UNITS _____ # OF ROOMS _____ # OF TOWNHOMES _____

AUTHORIZED SIGNATURE _____ DATE: _____

OF UNITS _____ # OF ROOMS _____ # OF TOWNHOMES _____

AUTHORIZED SIGNATURE _____ DATE: _____

OF UNITS _____ # OF ROOMS _____ # OF TOWNHOMES _____

AUTHORIZED SIGNATURE _____ DATE: _____

PRE POSTING LETTER SENT BY: _____ DATE: _____

POSTED BY: _____ DATE: _____

REPOSTED BY: _____ DATE: _____

TICKET ISSUED BY: _____ DATE: _____

COMPLEX SCHEDULING: INSPECTOR NOTES

INITIAL SCHEDULED

OF UNITS _____

TIME NEEDED _____ DAYS/HOURS _____ INSPECTOR REV'D DATE _____ INITIAL _____

RE: SCHEDULING

#OF UNITS _____ Reschedule in 30 60 90 days
TIME NEEDED _____ DAYS/HOURS _____
INSPECTOR REV'D DATE _____ INITIAL _____

#OF UNITS _____ Reschedule in 30 60 90 days
TIME NEEDED _____ DAYS/HOURS _____
INSPECTOR REVIEWED _____ INITIAL _____

#OF UNITS _____ Reschedule in 30 60 90 days
TIME NEEDED _____ DAYS/HOURS _____
INSPECTOR REV'D DATE _____ INITIAL _____



CITY OF ANN ARBOR, MICHIGAN

Community Services Area
Rental Housing Services
301 E Huron St, P.O. Box 8647,
Ann Arbor, Michigan 48107-8647
Phone: (734) 794-6264
Fax: (734) 994-8460
rentalhousing@a2gov.org

****ADDENDUM NOTICE****

9/6/2016

SILLER KONRAD L
2324 TESSMER RD
ANN ARBOR, MI 48103

RE: 1530-1570 SILLER TER including 1582 W. LIBERTY
Property Record Number: CR072575, CR072574, CR072573, CR072572, CR072571, CR072597

INSPECTOR: RW1
SCHEDULED DATE: 8/30/2016

Dear Owner/Agent:

The items listed below have been added to your inspection violation notice as an addendum from the housing inspection noted above.

- The installation/replacement of plumbing lines is regulated by the plumbing code and requires a permit. Obtain permit and final approval for all work performed to the plumbing system within 60 days, 8:518.

Corrections should be completed by the next scheduled inspection.

If you have any questions regarding this notice please contact:



Development Service Inspector – Rental Housing

Thank you for your cooperation.

CITY OF ANN ARBOR RENTAL HOUSING SERVICES



CITY OF ANN ARBOR

301 E. Huron St. Ann Arbor, MI 48104 Phone: (734) 794-6264

2679

INVOICE

SILLER KONRAD L
2324 TESSMER RD
Ann Arbor, MI 48103

Permit Number: CR072574
Address: 1540 SILLER TER
Parcel Number: 09-09-30-401-011

<u>Fee Description</u>	<u>Date</u>	<u>Account</u>	<u>Units</u>	<u>Amount</u>
INITIAL INSPECT 1 & 2 FAMILY DWE	5.18.14	0010-033-3340-0000-4343	0.00	200.00
TOTAL AMOUNT DUE:				<u>200.00</u>

Rental Housing Services
301 E Huron St, P.O. Box 8647
Ann Arbor, Michigan 48107-8647



Phone: (734) 794-6264; Opt. 1
Fax: (734) 994-8460
rentalhousing@a2gov.org

Owner/Agent

GLORYCREST SILLER TERRACE INC
P.O. BOX 8200
Ann Arbor, MI 48107

Property Address

1484 W LIBERTY ST

Date Printed: 1/25/2018

Dwelling Type

MULTIPLE FAMILY

Expiration Date

9/1/2017

Property Record Number: CR061294

The City of Ann Arbor would like to thank you for participating in the Rental Housing Inspection Program and look forward to working with you to certify the property mentioned above. In coordination with you, Rental Housing Services has scheduled an initial inspection on:

3/13/2018 at 10:00 AM

If this date and/or time does not work for you, please contact a Rental Housing Specialist at 734-794-6264: option 1 or rentalhousing@a2gov.org **AT LEAST 21 DAYS PRIOR** to your scheduled inspection.

Cancellations less than 21 days prior to the scheduled inspection will incur a cancellation fee. No show fees are equivalent to the initial inspection fee.

Please complete and return the enclosed property registration form via mail, fax, or email if changes have occurred.

Changes to the Rental Housing Program:

- First time pass on initials will extend the certificate of compliance expiration by one year.
- Multi-family structures must obtain a 70% pass rate on the initial and complete outstanding violations within 60 days to be eligible for the one year extension.
- To help you prepare for inspections, a newly developed checklist has been implemented.

The complete Rental Housing Code (Chapter 105), pre-inspection checklist, and other helpful resources are available at www.a2gov.org/rentalhousing.

For inspection results, scheduled date/time, and permit history please visit our eTrakit website at www.a2gov.org/permits. Under permits, select search permits. Type the address in the search field and select your appropriate CR record.

The invoice for this inspection will reflect the **new fees made effective August 1st, 2017**. This invoice will arrive separately prior to the inspection.

For questions, please feel free to contact a Rental Housing Specialist at 734-794-6264: option 1 or rentalhousing@a2gov.org.

Sincerely,
CITY OF ANN ARBOR RENTAL HOUSING SERVICES

ENCLOSURE:
NEW FEE SCHEDULE EFFECTIVE AUGUST 1ST, 2017
PRE-INSPECTION CHECKLIST
PROPERTY REGISTRATION FORM



City of Ann Arbor
Housing Information

734-794-6264
rentalhousing@a2gov.org

Address: 1484 W LIBERTY ST

Expiration Date: 9/1/2014

Table with 3 columns: AGENT, OWNER, MAILING ADDRESS. All entries point to SILLER KONRAD at 2324 TESSMER ROAD, Ann Arbor, MI 48103.

Type of Dwelling: MULTIPLE FAMILY

Zoning: R2A

Billable Units: 2

Number of Floors: 0

Furnace/Boiler: Oct 26 2011 12:00AM

Notes: 04/27/1989 insulation ok R-30+

Jetstream Mechanical

Unit/Occupancy Information:

Dwell Unit 1: 2 Bedroom

No Units 1: 2

Max Occ 1: 8

Violation Letter No Show Vacant Certificate
Dates: 3/24/15

Inspection Dates: 2-24-15 2PM Int ADJ

Notes:

PLEASE SIGN AS SIGN VERIFICATION OF INSPECTION

INITIAL INSPECTION

OF UNIT _____ # OF ROOMS _____ # OF TOWNHOMES _____

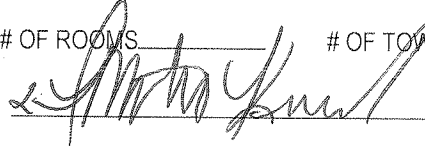
AUTHORIZED SIGNATURE  _____ DATE: _____

REINSPECTIONS

OF UNITS _____ # OF ROOMS _____ # OF TOWNHOMES _____

AUTHORIZED SIGNATURE _____ DATE: _____

OF UNITS _____ # OF ROOMS _____ # OF TOWNHOMES _____

AUTHORIZED SIGNATURE _____ DATE: _____

OF UNITS _____ # OF ROOMS _____ # OF TOWNHOMES _____

AUTHORIZED SIGNATURE _____ DATE: _____

PRE POSTING LETTER SENT BY: _____ DATE: _____

POSTED BY: _____ DATE: _____

REPOSTED BY: _____ DATE: _____

TICKET ISSUED BY: _____ DATE: _____

COMPLEX SCHEDULING: INSPECTOR NOTES

INITIAL SCHEDULED

OF UNITS _____

TIME NEEDED _____ DAYS/HOURS _____ INSPECTOR REV'D DATE _____ INITIAL _____

RE: SCHEDULING

#OF UNITS _____ Reschedule in 30 60 90 days
TIME NEEDED _____ DAYS/HOURS _____
INSPECTOR REV'D DATE _____ INITIAL _____

#OF UNITS _____ Reschedule in 30 60 90 days
TIME NEEDED _____ DAYS/HOURS _____
INSPECTOR REVIEWED _____ INITIAL _____

#OF UNITS _____ Reschedule in 30 60 90 days
TIME NEEDED _____ DAYS/HOURS _____
INSPECTOR REV'D DATE _____ INITIAL _____



2725

CITY OF ANN ARBOR

301 E. Huron St. Ann Arbor, MI 48104 Phone: (734) 794-6264

INVOICE

SILLER JOHN
528 VIRGINIA AV #2
Ann Arbor, MI 48103

Permit Number: CR061294
Address: 1484 W LIBERTY ST
Parcel Number: 09-09-30-401-009

<u>Fee Description</u>	<u>Date</u>	<u>Account</u>	<u>Units</u>	<u>Amount</u>
INITIAL INSPECT 1 & 2 FAMILY DWE	3.24.15	0010-033-3340-0000-4343	0.00	200.00
TOTAL AMOUNT DUE:				<u>200.00</u>



City of Ann Arbor
100 North Fifth Avenue
Ann Arbor, Michigan 48107-8647
rentalhousing@a2gov.org

Rental License
CR061294

Housing Bureau 734-794-6264 Administration 734-994-4950
Construction 734-794-6267 Appeals Board 734-994-2696

CERTIFICATE OF COMPLIANCE AND OCCUPANCY

THIS IS TO CERTIFY THAT THE BUILDING KNOWN AS: **1484 W LIBERTY ST**

SUBSTANTIALLY COMPLIES WITH ALL THE REQUIREMENTS OF THE ANN ARBOR CITY CODE AND
MAY BE OCCUPIED AND USED FOR THE FOLLOWING PURPOSE:

MULTIPLE FAMILY

STIPULATIONS:

DWELLING TYPE: **2 - 2 bedroom units with 8 occupants maximum**

OWNER:
SILLER JOHN & RHOMA
528 VIRGINIA AV
Ann Arbor, MI, 48103

MAILING ADDRESS:
SILLER JOHN
528 VIRGINIA AV #2
Ann Arbor, MI, 48103

*Thank you for your co-operation during the inspection of this property under the Ann Arbor Housing Code.
Please notify us at 734-794-6264 if you change your mailing address or the property is sold.*

Authorized by

Ralph Welton

DATE ISSUED: 03/15/2012

DATE OF APPLICATION: 03/15/2012

EXPIRATION DATE: **09/01/2014**

NOT TRANSFERABLE TO ANY OTHER PROPERTY



City of Ann Arbor
Housing Information

(734) 794-6264
rentalhousing@a2gov.org

12/13/2011
10:12:22
CR061294

Address: 1484 W LIBERTY ST

Expiration Date: 10/01/2011

AGENT	OWNER	MAILING ADDRESS
SILLER PROPERTIES, LLC 528 VIRGINIA AV Ann Arbor, MI 48103 Phone: (734)	SILLER PROPERTIES, LLC 528 VIRGINIA AV Ann Arbor, MI 48103 Phone: (734)	SILLER PROPERTIES, LLC 528 VIRGINIA AV Ann Arbor, MI 48103 Phone: (734)

Type of Dwelling: ^{DUPLX} ~~MULTIPLE FAMILY~~

Zoning: R2A

Billable Units: 2

Number of Floors: 0

Furnace/Boiler: Sep 1 2009 12:00AM

Notes: 04/27/1989 insulation ok R-30+

Jetstream Mechanical

Unit/Occupancy Information:

Dwell Unit 1: 2 Bedroom

No Units 1: 2

Max Occ 1: 8

2-1-12

Violation Letter
 No Show
 Vacant
 Certificate

Dates: _____

Inspection 2/1/12 Dates: 10:30 int JC	
---	--

Notes:

PLEASE USE FOR BILLING INFORMATION

INITIAL INSPECTION # of units 2 # of rooms _____ # of townhouses _____

DATE OF INSPECTION 2-1-12

Authorized Signature X *[Handwritten Signature]* _____

REINSPECTIONS

of Units _____ # of rooms _____ # of townhouses _____

Authorized Signature _____ Date _____

of Units _____ # of rooms _____ # of townhouses _____

Authorized Signature _____ Date _____

of Units _____ # of rooms _____ # of townhouses _____

Authorized Signature _____ Date _____

of Units _____ # of rooms _____ # of townhouses _____

Authorized Signature _____ Date _____

of Units _____ # of rooms _____ # of townhouses _____

Authorized Signature _____ Date _____



CITY OF ANN ARBOR
 Planning & Development Services
 100 N. Fifth Ave, PO Box 8647
 Ann Arbor, MI 48107-8647
 Phone - (734) 794-6267 Fax - (734) 994-8460

HOUSING INSPECTION CODE VIOLATION NOTICE

Address 1484 W. Liberty St Apt # _____ Initial Inspection Date 2-1-12
 Inspector _____ Reinspection Date/Time _____

YOU HAVE THE RIGHT TO APPEAL VIOLATIONS OR DEADLINES TO THE BOARD OF APPEALS

The following code violations have been cited during this inspection.

Mechanical Room: Boilers 10-26-11
Unit #1 -
Kitchen OK Dining room OK Living room OK
Bathroom OK 2 Bedrooms OK

Unit #2 -
2 Bedrooms OK Living room OK Kitchen OK
Bathroom OK

OMISSION OF REFERENCE TO ANY ITEM DURING THIS INSPECTION SHALL NOT NULLIFY ANY REQUIREMENT OF THE HOUSING CODE NOR EXEMPT THE OWNER/AGENT FROM MEETING SUCH REQUIREMENTS

Inspector Signature/Date [Signature] Authorized Agent Signature/Date [Signature]
 Page _____ of _____

City of Ann Arbor, MI

Mailing Address: 100 N. FIFTH AVE • ANN ARBOR, MI 48104
(734) 794-6267

2076

INVOICE

SILLER PROPERTIES, LLC
528 VIRGINIA AV
Ann Arbor, MI 48103

Permit Number: CR061294
Address: 1484 W LIBERTY ST
Parcel Number: 09-09-30-401-009

<u>Fee Description</u>	<u>Account</u>	<u>Units</u>	<u>Amount</u>
Inspection date: 02/01/2012 00:00:		2	\$200.00
Cycle registration fee			\$25.00



City of Ann Arbor
100 North Fifth Avenue
Ann Arbor, Michigan 48107-8647

Rental License
CR061294

Housing Bureau 734-794-6267 Administration 734-994-4950
Construction 734-794-6267 Appeals Board 734-994-2696

CERTIFICATE OF COMPLIANCE AND OCCUPANCY

THIS IS TO CERTIFY THAT THE BUILDING KNOWN AS: **1484 W LIBERTY ST**

SUBSTANTIALLY COMPLIES WITH ALL THE REQUIREMENTS OF THE ANN ARBOR CITY CODE AND
MAY BE OCCUPIED AND USED FOR THE FOLLOWING PURPOSE:

MULTIPLE FAMILY

STIPULATIONS:

DWELLING TYPE: **2 - 2 bedroom units with 8 occupants maximum**

OWNER:
SILLER PROPERTIES, LLC
528 VIRGINIA AV
Ann Arbor, MI, 48103

MAILING ADDRESS:
SILLER PROPERTIES, LLC
528 VIRGINIA AV
Ann Arbor, MI, 48103

*Thank you for your co-operation during the inspection of this property under the Ann Arbor Housing Code.
Please notify use at 734-794-6267 if you change your mailing address or the property is sold.*

Authorized by

Anthony Savoni
DATE ISSUED: 11/04/2009

DATE OF APPLICATION:

EXPIRATION DATE: **10/01/2011**

NOT TRANSFERABLE TO ANY OTHER PROPERTY

INITIAL INSPECTION Number of Units _____ Number of Rooms _____

NAV _____ Date of inspection _____

Authorized Signature _____

Reinspections

Number of units _____ Number of Rooms _____ Date _____

Authorized Signature _____

Number of units _____ Number of Rooms _____ Date _____

Authorized Signature _____

Number of units _____ Number of Rooms _____ Date _____

Authorized Signature _____

Number of units _____ Number of Rooms _____ Date _____

Authorized Signature _____

Number of units _____ Number of Rooms _____ Date _____

Authorized Signature _____

Number of units _____ Number of Rooms _____ Date _____

Authorized Signature _____

Number of units _____ Number of Rooms _____ Date _____

Authorized Signature _____

Invoice

JETSTREAM MECHANICAL, LLC

3753 Varsity Drive
Ann Arbor, MI 48108
734-688-8010 - FAX 734-688-8117

September 4, 2009
Summary: MAINTENANCE
Invoice #: 2148-172
Tech: JESSE
Due Date: 9/15/2009

Bill To:

John Siller
528 Virginia
Ann Arbor, MI 48103

Job Date: 9/1/2009

Job Name:
1484 W. Liberty

Ann Arbor, MI 48103

(734)

(908)

Item Code	Description	Hrs/Qty	Price	Amount
	Cleaned and checked two boiler, checked all safeties, all safeties are okay, both boilers are working properly at this time.			
	Clean & Check Boiler	2.00	85.00	170.00

Subtotal

Total

170.00

\$170.00

All material is guaranteed to be as specified. All work to be completed in a professional manner according to standard practices. Any alteration or deviation from above specifications involving extra costs will be executed only upon written orders and will become an extra charge over and above the estimate. All agreements contingent upon delays beyond our control. Purchaser agrees to pay all costs of collection, including attorney's fees, 1-1/2% interest per month on accounts not paid as agreed.

Signature _____

Date _____

THANK YOU FOR YOUR BUSINESS



City of Ann Arbor, MI

Mailing Address: 100 N. FIFTH AVE • ANN ARBOR, MI 48104
(734) 794-6267

10-16-09

INVOICE

SILLER JOHN & RHOMA
528 VIRGINIA AV
Ann Arbor, MI 48103

Permit Number: CR061294
Address: 1484 W LIBERTY ST
Invoice Date: 8/31/2009

53416

<u>Fee Description</u>	<u>Account</u>	<u>Units</u>	<u>Amount</u>
INITIAL INSPECT 1 & 2 FAMILY	0010-033-1400-4343	0	\$196.00
		TOTAL AMOUNT DUE:	<u>\$196.00</u>

City of Ann Arbor
100 North Fifth Avenue
Ann Arbor, Michigan 48107-8647

RENTAL LICENSE

CR061294

Housing Bureau 734-994-2678 Administration 734-994-4950
Construction 734-994-2674 Appeals Board 734-994-2696

CERTIFICATE OF COMPLIANCE AND OCCUPANCY

THIS IS TO CERTIFY THAT THE BUILDING KNOWN AS: **1484 W LIBERTY ST**

SUBSTANTIALLY COMPLIES WITH ALL THE REQUIREMENTS OF THE ANN ARBOR CITY
CODE AND MAY BE OCCUPIED AND USED FOR THE FOLLOWING PURPOSE:

TWO FAMILY

Stipulations:

Dwelling Type: **2 - 2 bedroom units with 8 occupants maximum**

Owner or Agent:

SILLER JOHN & RHOMA

528 VIRGINIA AV

Ann Arbor MI 48103

*Thank you for your co-operation during the inspection and certification of this property under the Ann Arbor Housing Code.
Please notify us at 734-944-2678 if you change your mailing address or the property is sold.*

Authorized by:

Anthony Savoni

Building Official

DATE OF APPLICATION: 04/10/2007

DATE ISSUED: 04/10/2007

EXPIRATION DATE: 04/01/2009

NOT TRANSFERABLE

Inspection Route Sheet

1484 W Liberty St

C.O. Date Jul 2004
 Expiration Oct 2006
 Inspector ph

09 30 401 009 3

409

10-10-06
 01-19-07
 10:30/INT
 CITY OF ANN ARBOR
 RECEIVED
 JOHN SILLER
 04-05-07
 APR 10 2007
 10:30 INT
 NANCY
 PLANNING & DEVELOPMENT SERVICE

Mail Address:

Owner _____ Agent _____

JOHN SILLER
528 VIRGINIA #2
ANN ARBOR MI 48103

Phone (734) () -
 or () -

_____	Single Family Detached	Dwelling	Number	Maximum
<u>X</u>	Two Family	Unit Type	of Units	Occupancy
_____	Single Family Attached	Efficiency	_____	_____
_____	Multiple Family	1 Bedroom	_____	_____
_____	Group Quarters	2 Bedroom	<u>2</u>	<u>8</u>
_____	Rooming House	3 Bedroom	_____	_____
		4 Bedroom	_____	_____
_____	Owner Occupied <u>No</u>	5 Bedroom	_____	_____
	Year Built <u>1963</u>	6 or More	_____	_____
_____	Number of Floors <u>2</u>	Total	<u>2</u>	_____
	Zoning <u>R2A</u>	Grp Quarters	_____	_____

_____ Violation Letter Certificate 3-21-07

_____ Single Exit Const _____ Posted _____

_____ Insulation R-_____ _____ Vacant _____

_____ Owner Pays Heat _____ No Show _____

- 03/19/2008h window permit #PB030167 finalized
- 10/05/2001 Furance cleaned by Mechanical Heating
- 04/27/1989 insulation ok R-30+ & exempt

11-2-06 Boiler Service

Housing Bureau
City of Ann Arbor

1/19/07
INVOICE
34167

October 1, 2006

****VOID** Invoice Number 39588**

Property Address
1484 W Liberty St

Please return all three copies with pa

Owner/Agent

****INVOICE VOID****

JOHN SILLER
528 VIRGINIA #2
ANN ARBOR MI 48103

Amount Due * VOID *
\$ 78 184

****VOID** Invoice Number**

Property Address

39588

1484 W Liberty St

Owner/Agent

****INVOICE VOID****

JOHN SILLER
528 VIRGINIA #2
ANN ARBOR MI 48103

Amount Due * VOID *

\$ 78

Housing Bureau Copy

****VOID** Invoice Number**

Property Address

39588

1484 W Liberty St

Owner/Agent

****INVOICE VOID****

Amount Due * VOID *

Building Dept. Copy

MECHANICAL Heating & Air Conditioning
3753 Varsity Drive
Ann Arbor, MI 48108
734-668-8010 FAX 734-668-8117

copy

Ref.# : 2148-143
Tech : PATRICK
Job Time:

John Siller
528 Virginia
Ann Arbor, MI 48103

Job Name & Address:
1484 W. Liberty, #1 & 2

Ann Arbor, MI 48103

#1484 CP (#1) W. Liberty
#1484 down (#2)

(734)

(6)

DESCRIPTION OF WORK (cleaning, ✓)

Clean & check the two boilers:
Both Boiler Controls, Heat Exchangers, AND Draft of
The Upper Units Valves ARE FROZEN.

QTY.	MATERIAL	PRICE	AMOUNT

MATERIAL TOTAL.....\$
LABOR TOTAL...(\$90.- x 2 HR) \$180.-
CLEAN & CHECK (\$90.- x 2) \$180.-
TRIP CHARGE.....\$
PAY THIS AMOUNT.....\$180.-

** INSTALLED EQUIPMENT INSTALL MODEL NUMBER SERIAL NUMBER WARR. EXP

Signature _____ Date _____



PLUMBING PERMIT

CITY OF ANN ARBOR

BUILDING DEPARTMENT
 301 E Huron St, P.O. Box 8647
 Ann Arbor, MI 48104
 Phone: (734) 794-6267
 Fax: (734) 994-8460

PLEASE VISIT THE CITY WEB SITE TO SCHEDULE YOUR INSPECTION - WWW.A2GOV.ORG/permits

Permit Number: **PLUM13-0209**

Construction Type:

Use Group:

Work Type: **PLUMBING**

Water Heater Replacement

Stipulations:

LOCATION	OWNER
1540 SILLER TER 09-09-30-401-011	SILLER TERRACE, LLC 528 VIRGINIA AV #2 Ann Arbor, MI 48103
<p>Approved plans must be retained on job and this card kept posted until final inspection has been made. Permits and inspection notices must be posted at a single location on site (electrical panel, etc.). Where a Certificate of Occupancy is required, such building shall not be occupied until final inspection has been approved. Minimum 24 hour notice required for inspection. You must request inspection.</p>	CONTRACTOR
	<p>Dan's Plumbing Service 4681 Blossom Hill Trail Ann Arbor, MI 48108 (734) 395-1202</p>

Permit Item	Account Number	Fee Basis	Amount
BASE FEE -INCLUDING 1 INSPECTION	0026-033-3330-0000-431	1	50.00
WATER HEATER	0026-033-3330-0000-431	1	15.00

Ralph Welton

Date Issued: **02/14/2013**

Fee Total: \$65.00

Date Expires: **08/13/2013**

Amount Paid: \$65.00

Building Official

BALANCE DUE: \$0.00

I agree this permit is only for the work described and does not grant permission for additional work which requires separate permits. I understand that this permit will become invalid, and null and void if work is not started within 180 days, or if work is suspended or abandoned for a period of 180 days any time after work has commenced, and that I am responsible for assuring all required inspections are requested in conformance with the applicable code.

I hereby certify that the proposed work is authorized by the owner, and that I am authorized by the owner to make this application as authorized agent. I agree to conform to all applicable laws of the State of Michigan and local jurisdiction. All information on the permit application is accurate.

Payment of permit fee constitutes acceptance of above terms.



City of Ann Arbor

PLANNING & DEVELOPMENT SERVICES — CONSTRUCTION SERVICES

Mailing: P.O. Box 8647 Ann Arbor, Michigan 48107-8647

Location: 301 East Huron Street Ann Arbor, Michigan 48104-6120

734.794.6263 734.994.8460 building@a2gov.org

PERMIT # PLUM13-0209 **TRADE PERMIT APPLICATION**

Date Submitted 2/14/13

Please provide payment information to process the application using the payment cover sheet.

Any application received without payment information included cannot be processed.

I. JOB LOCATION			
Name of Owner/Agent <u>Siller</u>			
Street Address & Job Location (Street No. & Name) <u>1540 SILLER TERRACE</u>		Suite/Apt No.	City Ann Arbor
			Zip Code
Has a building permit been obtained for this project? <input type="checkbox"/> Yes <input type="checkbox"/> No <input checked="" type="checkbox"/> Not Required			
II. CONTRACTOR/HOMEOWNER INFORMATION			
<input checked="" type="checkbox"/> Contractor	Name	State License No.	Exp. Date
<input type="checkbox"/> Homeowner	<u>Dan's Plumbing Service</u>	<u>8111574</u>	<u>04-30-13</u>
Address (Street No. and Name) <u>6681 Blossom Hill Trail</u>		Telephone Number <u>734-395-1202</u>	
City <u>Ann Arbor</u>	State <u>MI</u>	Zip Code <u>48108</u>	Email
III. TYPE OF JOB			
Maximum 1 permit per application <input type="checkbox"/> MECHANICAL <input type="checkbox"/> PLUMBING <input type="checkbox"/> ELECTRICAL			
<input type="checkbox"/> Single Family	<input type="checkbox"/> New	<input type="checkbox"/> Tenant Finish	<input type="checkbox"/> Addition
<input checked="" type="checkbox"/> Other	<input checked="" type="checkbox"/> Existing	<input type="checkbox"/> Special Inspection	<input type="checkbox"/> Alteration
			Rental Property? <input checked="" type="checkbox"/> Yes <input type="checkbox"/> No
			# of Units _____
DESCRIPTION OF WORK <u>Water Heater Replaced</u>			
IV. APPLICANT SIGNATURE			
Section 23a of the State Construction Code Act of 1972, 1972 PA 230, MCL 125.1523A, prohibits a person from conspiring to circumvent the licensing requirements of this state relating to persons who are to perform work on a residential building or a residential structure. Violators of section 23a are subject to civil fines.			
Signature of Licensee or Homeowner <u>Daniel Carroll</u>		Date <u>Feb. 12, 13</u>	
Print Name <u>Daniel Carroll</u>			
(Homeowner signature indicates compliance with Section VI, Homeowner Affidavit)			
V. HOMEOWNER AFFIDAVIT			
I hereby certify the work described on this permit application shall be installed by myself in my own home in which I am living or about to occupy. All work shall be installed in accordance with the State Code and shall not be enclosed, covered up , or put into operation until it has been inspected and approved by the City Inspector. I will cooperate with the City Inspector and assume the responsibility to arrange for necessary inspections.			
INITIAL HERE (homeowner only) _____			
VI. PERMIT REQUIREMENTS			
GENERAL: Work shall not be started until the application for permit has been filed with Planning & Development Services. All installations shall be in conformance with the applicable State Code. No work shall be concealed until it has been inspected. The telephone number for inspections will be provided on the permit form. When ready for inspection, visit www.a2gov.org/permits or automated phone at (734) 994-2674 providing as much advance notice as possible. The contractor will need the job location and permit number to schedule an inspection.			
Expiration of Permit: A permit remains valid as long as work is progressing and inspections are requested & conducted. A permit will be closed when no inspections are requested and conducted within 180 days of the date of issuance or the date of a previous inspection. Closed permits cannot be refunded. The charge to re-open a closed permit is \$35.00.			
VII. FEES			
(R) Residential, (C) = Commercial			

Trades Plan Examination Fee is 25% of Building Plan Examination Fee

Expired Permit Reactivation Fee \$35 ----- Industrial & Commercial Inspections, Annual Inspection Fee \$500

ELECTRICAL				MECHANICAL			
Qty	Item	Fee	Amt	Qty	Item	Fee	Amt
1	Base fee – includes one inspection	\$50	\$50	1	Base fee – includes one	\$50	\$50
	Each additional inspection	\$35			Each additional inspection	\$35	
	Onsite Consultation with Inspector	\$35			Onsite Consultation with	\$35	
	Special or Overtime Inspection \$65/hr	\$130			Special or Overtime Inspection	\$130	
	Branch Circuits, less than 220 volts	\$7			Air handlers	\$40	
	Circuit Branch, over 200 volts	\$20			Chimney Liner	\$20	
	Emergency Generator	\$40			Dryer, Bathroom, or Kitchen	\$15	
	Interruptible Air Conditioning Panel	\$35			Emergency Generator	\$40	
	Low Voltage HVAC Wiring	\$25			Factory-built Fireplace	\$50	
	Outdoor Meter Service	\$20			Fan or Exhaust Hood (C)	\$40	
	Power Feeders - 220 Volts	\$10			Fire and/or Smoke Damper	\$30	
	Service Panels Up to 400 am per panel	\$45			Distribution System – Duct (R)	\$40	
	Service Panels Over 400 amp per panel	\$65			Distribution System – Duct (C)	\$50	
	Service Panels/Sub-service panels (each)	\$45			Gas Distribution lines – includes pressure test (R)	\$50	
	Solar Panel, per set of three panels	\$20			Gas Distribution lines – includes pressure test (C)	\$70	
	Temporary Service	\$45			Gas Pressure Test Only (R)	\$45	
	Other miscellaneous wiring or code repairs	\$25			Gas Pressure Test Only (C)	\$65	
	TOTAL						
	PLUMBING						
1	Base fee – includes one inspection	\$50	\$50				
	Each additional inspection	\$35					
	Chimney Liner	\$20					
	Back Flow Preventers				Heat Recovery Unit, Variable Air Volume (VAV) Unit, Perimeter Terminal Air Conditioner (PTAC)	\$10	
	Laundry Standpipe	\$15					
	Dental Chair				Heating Units up to 200,000 BTU/hr	\$50	
	Lavatory/Sink	\$15					
	Sump pumps	\$15			Humidifiers with furnace installation	\$10	
	Tub/Shower	\$15			Refrigeration or AC: 2 HP or less	\$40	
	Urinal	\$15			Refrigeration or AC: 2 ¼ – 5 HP	\$55	
	Water Closet	\$15			Refrigeration or AC: 5 ¼ – 50 HP	\$75	
	Water Heater	\$15	15		Refrigeration or AC: Over 50 HP	\$120	
	Drain Waste –Vent Replacement (R) Sin FI	\$35			Heating-Rooftop Unit including A/C	\$135	
	Drain Waste –Vent Replacement (R) Two St	\$45			Solar Panel per set of three panels	\$20	
	Drain Waste –Vent Replacement (R) Tri-Quad Level	\$55			Water Heater	\$15	
	Drain Waste –Vent Replacement (C)/ room or fix	\$25			Variable Air Volume (VAV) Bxs	\$10	
	Drain Waste – Vent Replacement (C) Per Story	\$15			Other Miscellaneous items/code repairs determined by Code Official	\$25	
	Sewers – Up to 4 inches	\$50			TOTAL		
	Sewers – Over 4 inches	\$65					
	Water Distribution Replacement (R) Single F	\$25					
	Water Distribution Replacement (R) Two St	\$35					
	Water Distribution Replacement (R) T-Q Lev	\$50					
	Water Distribution Replacement (C) / room or fix	\$25					
	Water Distribution Replacement (C) Per Lev	\$15					
	Water Service – up to 2" copper	\$15					
	Water Service – over 2" copper	\$25					
	Water Service – ductile iron	\$100					
	Other plumbing items or code repairs, as	\$25					
	TOTAL						

Revised 12/7/2011



CITY OF ANN ARBOR, MICHIGAN

Community Services Area
Rental Housing Services
301 E Huron St, P.O. Box 8647,
Ann Arbor, Michigan 48107-8647
Phone: (734) 794-6264
Fax: (734) 994-8460
rentalhousing@a2gov.org

Date Printed: 6/21/2016

Owner/Agent

SILLER KONRAD L
2324 TESSMER RD
Ann Arbor, MI 48103

Property Address

All Siller Terrace duplexes

Dwelling Type

DUPLEX

Expiration Date

12/1/2014

The certificate of compliance for the above property has either expired or will be approaching expiration soon. Per the Chapter 105 8:516(9) [It is the responsibility of the owner of a dwelling to arrange and inspection prior to the expiration of the certificate of compliance]. At this time our office has not heard from the owner/agent of the subject property, therefore, Rental Housing Services has scheduled an initial inspection for:

7/25/2016 at 1:00 PM

If this date and/or time does not work for you, please contact our office at 734-794-6264 or rentalhousing@a2gov.org **AT LEAST 14 DAYS PRIOR** to your scheduled inspection. ***Any cancellations less than 14 days prior to the scheduled inspection will be charged a cancellation fee equal to the initial inspection fee. No show fees are equivalent to the initial inspection fee plus \$50 per scheduled hour.***

Please complete the enclosed property registration form and return by mail, fax, or email to our office in advance of the scheduled inspection if there has been any changes.

To prepare for your inspection, we encourage you to review the Housing Code requirements and the enclosed common violations handout prior to your inspection to reduce the possibility of violations being cited. Copies of the complete Housing Code (Chapter 105) are available for a nominal fee in Planning and Development Services, or on the City's Rental Housing web page at www.a2gov.org/housing. The web page also contains other helpful resources.

You may visit our Etrakit website at www.a2gov.org/permits to check inspection results, verify scheduled date/time/inspector and review permit history. Click on permit search and then select site address in the first pull down menu. Type the address in the "Search for" field.

The invoice for this inspection will be arriving separately. A fee schedule is enclosed.

If you have any questions, please feel free to contact our office at 734-794-6264 or rentalhousing@a2gov.org.

Sincerely,
CITY OF ANN ARBOR RENTAL HOUSING SERVICES



CITY OF ANN ARBOR, MICHIGAN

301 E. Huron Street, P.O. Box 8647, Ann Arbor, Michigan 48107-8647

Phone (734)794-6140 Fax (734)994-8296

www.a2gov.org

City Clerk

March 31, 2023

Laura Gray
10448 Citation Dr, Suite 100
Brighton, Michigan 48116
Via Email: FOIA@asti-env.com

Subject: Freedom of Information Act Request received March 24, 2023
1872 Gray

Dear Laura Gray:

I am responding to your attached request under the Michigan Freedom of Information Act received on March 24, 2023. Your request is granted in part and denied in part. Your request is denied to the extent that some records do not exist. If all or a portion of the requested public records are publicly available on a City internet site, the City is required to inform you and, where practicable, include a specific internet address. For this request, the following public records can be found at the following City internet address(es):

<http://etrakit.a2gov.org/etrakit3/Search/permit.aspx> - Building permits

<http://etrakit.a2gov.org/etrakit3/Search/parcel.aspx> - Building plans

http://stream.a2gov.org/EnerGov_Prod/selfservice/AnnArborMIProd#/home

If public records you requested are available on a City internet site, but you still would like the City to send you a printed or electronic copy of the records, the labor and material costs for duplication or publication of those records will be added to the fee for the request in accordance with the City's FOIA Procedures and Guidelines. The fringe benefit multiplier for these costs is permitted to exceed 50% of the hourly wage, reflecting actual costs.

If you receive written notice that all or a portion of your request has been denied, then under Sec. 10 of the Freedom of Information Act (FOIA) and Sec. 16 of the City's FOIA Procedures and Guidelines you may, at your option, either 1) submit to the City Administrator, within 180 days of the date of this response, a written appeal that specifically states the word "appeal" and identifies the reason(s) for reversal of the denial; or 2) commence a civil action in the Washtenaw County Circuit Court to compel the City's disclosure of the record. If, after judicial review, the circuit court determines that the City has not complied with the Act and orders disclosure of all or a portion of a

public record, you may be awarded reasonable attorney's fees and damages as specified under the FOIA.

The City's FOIA Procedures and Guidelines and Written Public Summary are available online at www.a2gov.org/FOIA.

If you have any questions concerning this response, please contact the Ann Arbor City Clerk's Office at 734-794-6140.

Sincerely,

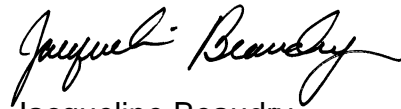
A handwritten signature in black ink that reads "Jacqueline Beaudry". The signature is written in a cursive style with a long, sweeping underline.

Jacqueline Beaudry
City Clerk

FOIA Request - 1872 - Gray

ASTI Environmental is conducting an environmental assessment and respectfully request any: -Assessing Department records regarding historical and current assessing records and field sheets; -Building Department records regarding any building permits, site plans, sketches, code violations, and inspections; -Zoning Department: records regarding permits and maps; and -Fire Department records regarding any reports of spills/releases, above ground and underground storage tanks, landfilling, fires, code violations, and Hazmat incidents. We would like to go back as far as possible in the history of the property , if costs exceed \$50, please let me know before proceeding to FOIA@asti-env.com Thank you! 1540 SILLER TER Parcel Number: 09-09-30-401-011 1484 W LIBERTY ST Parcel Number: 09-09-30-401-009

APPENDIX E

Historical Research Documentation

EDR Aerial Photo Decade Package

EDR Sanborn Report

EDR City Directory Image Report

EDR Historical Topo Map Report



1474 W Liberty

1474 W Liberty

Ann Arbor, MI 48103

Inquiry Number: 7283951.8

March 20, 2023

The EDR Aerial Photo Decade Package



6 Armstrong Road, 4th floor
Shelton, CT 06484
Toll Free: 800.352.0050
www.edrnet.com

Site Name:

1474 W Liberty
 1474 W Liberty
 Ann Arbor, MI 48103
 EDR Inquiry # 7283951.8

Client Name:

Applied Science & Technology
 10448 Citation Drive
 Brighton, MI 48116
 Contact: Laura Gray



Environmental Data Resources, Inc. (EDR) Aerial Photo Decade Package is a screening tool designed to assist environmental professionals in evaluating potential liability on a target property resulting from past activities. EDR's professional researchers provide digitally reproduced historical aerial photographs, and when available, provide one photo per decade.

Search Results:

<u>Year</u>	<u>Scale</u>	<u>Details</u>	<u>Source</u>
2020	1"=500'	Flight Year: 2020	USDA/NAIP
2012	1"=500'	Flight Year: 2012	USDA/NAIP
2009	1"=500'	Flight Year: 2009	USDA/NAIP
2006	1"=500'	Flight Year: 2006	USDA/NAIP
1998	1"=500'	Acquisition Date: January 01, 1998	USGS/DOQQ
1993	1"=500'	Flight Date: April 23, 1993	USDA
1992	1"=500'	Acquisition Date: April 28, 1992	USGS/DOQQ
1987	1"=500'	Flight Date: June 05, 1987	USDA
1983	1"=500'	Flight Date: May 10, 1983	USDA
1978	1"=500'	Flight Date: June 28, 1978	USDA
1973	1"=500'	Flight Date: December 01, 1973	USGS
1969	1"=500'	Flight Date: March 19, 1969	USDA
1961	1"=500'	Flight Date: May 10, 1961	DTE
1955	1"=500'	Flight Date: September 06, 1955	USDA
1949	1"=500'	Flight Date: April 29, 1949	DTE
1940	1"=500'	Flight Date: October 10, 1940	USDA
1937	1"=500'	Flight Date: July 05, 1937	USDA

When delivered electronically by EDR, the aerial photo images included with this report are for ONE TIME USE ONLY. Further reproduction of these aerial photo images is prohibited without permission from EDR. For more information contact your EDR Account Executive.

Disclaimer - Copyright and Trademark Notice

This Report contains certain information obtained from a variety of public and other sources reasonably available to Environmental Data Resources, LLC. It cannot be concluded from this Report that coverage information for the target and surrounding properties does not exist from other sources. This Report is provided on an "AS IS", "AS AVAILABLE" basis. NO WARRANTY EXPRESS OR IMPLIED IS MADE WHATSOEVER IN CONNECTION WITH THIS REPORT.

ENVIRONMENTAL DATA RESOURCES, LLC AND ITS SUBSIDIARIES, AFFILIATES AND THIRD PARTY SUPPLIERS DISCLAIM ALL WARRANTIES, OF ANY KIND OR NATURE, EXPRESS OR IMPLIED, ARISING OUT OF OR RELATED TO THIS REPORT OR ANY OF THE DATA AND INFORMATION PROVIDED IN THIS REPORT, INCLUDING WITHOUT LIMITATION, ANY WARRANTIES REGARDING ACCURACY, QUALITY, CORRECTNESS, COMPLETENESS, COMPREHENSIVENESS, SUITABILITY, MERCHANTABILITY, FITNESS FOR A PARTICULAR PURPOSE, TITLE, NON-INFRINGEMENT, MISAPPROPRIATION, OR OTHERWISE. ALL RISK IS ASSUMED BY THE USER. IN NO EVENT SHALL ENVIRONMENTAL DATA RESOURCES, LLC OR ITS SUBSIDIARIES, AFFILIATES OR THIRD PARTY SUPPLIERS BE LIABLE TO ANYONE FOR ANY DIRECT, INCIDENTAL, INDIRECT, SPECIAL, CONSEQUENTIAL OR OTHER DAMAGES OF ANY TYPE OR KIND (INCLUDING BUT NOT LIMITED TO LOSS OF PROFITS, LOSS OF USE, OR LOSS OF DATA), ARISING OUT OF OR IN ANY WAY CONNECTED WITH THIS REPORT OR ANY OF THE DATA AND INFORMATION PROVIDED IN THIS REPORT.

Any analyses, estimates, ratings, environmental risk levels, or risk codes provided in this Report are provided for illustrative purposes only, and are not intended to provide, nor should they be interpreted as providing any facts regarding, or prediction or forecast of, any environmental risk for any property. Only an assessment performed by a qualified environmental professional can provide findings, opinions or conclusions regarding the environmental risk or conditions in, on or at any property.

Copyright 2023 by Environmental Data Resources, Inc. All rights reserved. Reproduction in any media or format, in whole or in part, of any report or map of Environmental Data Resources, Inc., or its affiliates, is prohibited without prior written permission.

EDR and its logos (including Sanborn and Sanborn Map) are trademarks of Environmental Data Resources, LLC or its affiliates. All other trademarks used herein are the property of their respective owners.



INQUIRY #: 7283951.8

YEAR: 2020

— = 500'





INQUIRY #: 7283951.8

YEAR: 2012

— = 500'





INQUIRY #: 7283951.8

YEAR: 2009

— = 500'





INQUIRY #: 7283951.8

YEAR: 2006

 = 500'





INQUIRY #: 7283951.8

YEAR: 1998

— = 500'





INQUIRY #: 7283951.8

YEAR: 1993

— = 500'





INQUIRY #: 7283951.8

YEAR: 1992

— = 500'





INQUIRY #: 7283951.8

YEAR: 1987

 = 500'





INQUIRY #: 7283951.8

YEAR: 1983

— = 500'





INQUIRY #: 7283951.8

YEAR: 1978

— = 500'





INQUIRY #: 7283951.8

YEAR: 1973

— = 500'





INQUIRY #: 7283951.8

YEAR: 1969

— = 500'





INQUIRY #: 7283951.8

YEAR: 1961

— = 500'





INQUIRY #: 7283951.8

YEAR: 1955

 = 500'





INQUIRY #: 7283951.8

YEAR: 1949

— = 500'





INQUIRY #: 7283951.8

YEAR: 1940

 = 500'





INQUIRY #: 7283951.8

YEAR: 1937

 = 500'



Table 1. Mean values of the variables measured in the 1000 m and 2000 m races. Values are expressed as mean \pm SD. Significant differences between the 1000 m and 2000 m races are indicated by different letters

Variable	1000 m	2000 m
Time (s)	100.0 \pm 1.5	199.0 \pm 1.5
Heart rate (b min ⁻¹)	170.0 \pm 1.5	165.0 \pm 1.5
HRmax (b min ⁻¹)	185.0 \pm 1.5	185.0 \pm 1.5
HRmax/HR (100%)	102.9 \pm 0.8	103.0 \pm 0.8
HRmax/HR (90%)	100.0 \pm 0.8	100.0 \pm 0.8
HRmax/HR (80%)	97.0 \pm 0.8	97.0 \pm 0.8
HRmax/HR (70%)	94.0 \pm 0.8	94.0 \pm 0.8
HRmax/HR (60%)	91.0 \pm 0.8	91.0 \pm 0.8
HRmax/HR (50%)	88.0 \pm 0.8	88.0 \pm 0.8
HRmax/HR (40%)	85.0 \pm 0.8	85.0 \pm 0.8
HRmax/HR (30%)	82.0 \pm 0.8	82.0 \pm 0.8
HRmax/HR (20%)	79.0 \pm 0.8	79.0 \pm 0.8
HRmax/HR (10%)	76.0 \pm 0.8	76.0 \pm 0.8
HRmax/HR (0%)	73.0 \pm 0.8	73.0 \pm 0.8
HRmax/HR (100%)	100.0 \pm 0.8	100.0 \pm 0.8
HRmax/HR (90%)	90.0 \pm 0.8	90.0 \pm 0.8
HRmax/HR (80%)	80.0 \pm 0.8	80.0 \pm 0.8
HRmax/HR (70%)	70.0 \pm 0.8	70.0 \pm 0.8
HRmax/HR (60%)	60.0 \pm 0.8	60.0 \pm 0.8
HRmax/HR (50%)	50.0 \pm 0.8	50.0 \pm 0.8
HRmax/HR (40%)	40.0 \pm 0.8	40.0 \pm 0.8
HRmax/HR (30%)	30.0 \pm 0.8	30.0 \pm 0.8
HRmax/HR (20%)	20.0 \pm 0.8	20.0 \pm 0.8
HRmax/HR (10%)	10.0 \pm 0.8	10.0 \pm 0.8
HRmax/HR (0%)	0.0 \pm 0.8	0.0 \pm 0.8
HRmax/HR (100%)	100.0 \pm 0.8	100.0 \pm 0.8
HRmax/HR (90%)	90.0 \pm 0.8	90.0 \pm 0.8
HRmax/HR (80%)	80.0 \pm 0.8	80.0 \pm 0.8
HRmax/HR (70%)	70.0 \pm 0.8	70.0 \pm 0.8
HRmax/HR (60%)	60.0 \pm 0.8	60.0 \pm 0.8
HRmax/HR (50%)	50.0 \pm 0.8	50.0 \pm 0.8
HRmax/HR (40%)	40.0 \pm 0.8	40.0 \pm 0.8
HRmax/HR (30%)	30.0 \pm 0.8	30.0 \pm 0.8
HRmax/HR (20%)	20.0 \pm 0.8	20.0 \pm 0.8
HRmax/HR (10%)	10.0 \pm 0.8	10.0 \pm 0.8
HRmax/HR (0%)	0.0 \pm 0.8	0.0 \pm 0.8

HRmax, maximum heart rate; HR, heart rate.

1000 m race. The 1000 m race was completed in 100.0 \pm 1.5 s, and the 2000 m race in 199.0 \pm 1.5 s. The HRmax was 185.0 \pm 1.5 b min⁻¹ for both races.

The HRmax/HR (100%) was 102.9 \pm 0.8 for the 1000 m race and 103.0 \pm 0.8 for the 2000 m race. The HRmax/HR (90%) was 100.0 \pm 0.8 for both races. The HRmax/HR (80%) was 97.0 \pm 0.8 for both races. The HRmax/HR (70%) was 94.0 \pm 0.8 for both races. The HRmax/HR (60%) was 91.0 \pm 0.8 for both races.

The HRmax/HR (50%) was 88.0 \pm 0.8 for both races. The HRmax/HR (40%) was 85.0 \pm 0.8 for both races. The HRmax/HR (30%) was 82.0 \pm 0.8 for both races. The HRmax/HR (20%) was 79.0 \pm 0.8 for both races. The HRmax/HR (10%) was 76.0 \pm 0.8 for both races. The HRmax/HR (0%) was 73.0 \pm 0.8 for both races.

The HRmax/HR (100%) was 100.0 \pm 0.8 for both races. The HRmax/HR (90%) was 90.0 \pm 0.8 for both races. The HRmax/HR (80%) was 80.0 \pm 0.8 for both races. The HRmax/HR (70%) was 70.0 \pm 0.8 for both races. The HRmax/HR (60%) was 60.0 \pm 0.8 for both races.

The HRmax/HR (50%) was 50.0 \pm 0.8 for both races. The HRmax/HR (40%) was 40.0 \pm 0.8 for both races. The HRmax/HR (30%) was 30.0 \pm 0.8 for both races. The HRmax/HR (20%) was 20.0 \pm 0.8 for both races. The HRmax/HR (10%) was 10.0 \pm 0.8 for both races. The HRmax/HR (0%) was 0.0 \pm 0.8 for both races.

The HRmax/HR (100%) was 100.0 \pm 0.8 for both races. The HRmax/HR (90%) was 90.0 \pm 0.8 for both races. The HRmax/HR (80%) was 80.0 \pm 0.8 for both races. The HRmax/HR (70%) was 70.0 \pm 0.8 for both races. The HRmax/HR (60%) was 60.0 \pm 0.8 for both races.

The HRmax/HR (50%) was 50.0 \pm 0.8 for both races. The HRmax/HR (40%) was 40.0 \pm 0.8 for both races.

The HRmax/HR (30%) was 30.0 \pm 0.8 for both races. The HRmax/HR (20%) was 20.0 \pm 0.8 for both races. The HRmax/HR (10%) was 10.0 \pm 0.8 for both races. The HRmax/HR (0%) was 0.0 \pm 0.8 for both races.

The HRmax/HR (100%) was 100.0 \pm 0.8 for both races. The HRmax/HR (90%) was 90.0 \pm 0.8 for both races. The HRmax/HR (80%) was 80.0 \pm 0.8 for both races. The HRmax/HR (70%) was 70.0 \pm 0.8 for both races. The HRmax/HR (60%) was 60.0 \pm 0.8 for both races.

The HRmax/HR (50%) was 50.0 \pm 0.8 for both races. The HRmax/HR (40%) was 40.0 \pm 0.8 for both races. The HRmax/HR (30%) was 30.0 \pm 0.8 for both races. The HRmax/HR (20%) was 20.0 \pm 0.8 for both races. The HRmax/HR (10%) was 10.0 \pm 0.8 for both races. The HRmax/HR (0%) was 0.0 \pm 0.8 for both races.

The HRmax/HR (100%) was 100.0 \pm 0.8 for both races. The HRmax/HR (90%) was 90.0 \pm 0.8 for both races. The HRmax/HR (80%) was 80.0 \pm 0.8 for both races. The HRmax/HR (70%) was 70.0 \pm 0.8 for both races. The HRmax/HR (60%) was 60.0 \pm 0.8 for both races.

The HRmax/HR (50%) was 50.0 \pm 0.8 for both races. The HRmax/HR (40%) was 40.0 \pm 0.8 for both races. The HRmax/HR (30%) was 30.0 \pm 0.8 for both races. The HRmax/HR (20%) was 20.0 \pm 0.8 for both races. The HRmax/HR (10%) was 10.0 \pm 0.8 for both races. The HRmax/HR (0%) was 0.0 \pm 0.8 for both races.

The HRmax/HR (100%) was 100.0 \pm 0.8 for both races. The HRmax/HR (90%) was 90.0 \pm 0.8 for both races. The HRmax/HR (80%) was 80.0 \pm 0.8 for both races. The HRmax/HR (70%) was 70.0 \pm 0.8 for both races. The HRmax/HR (60%) was 60.0 \pm 0.8 for both races.

1474 W Liberty

1474 W Liberty

Ann Arbor, MI 48103

Inquiry Number: 7283951.3

March 20, 2023

Certified Sanborn® Map Report



6 Armstrong Road, 4th floor
Shelton, CT 06484
Toll Free: 800.352.0050
www.edrnet.com

Certified Sanborn® Map Report

03/20/23

Site Name:

1474 W Liberty
1474 W Liberty
Ann Arbor, MI 48103
EDR Inquiry # 7283951.3

Client Name:

Applied Science & Technology
10448 Citation Drive
Brighton, MI 48116
Contact: Laura Gray



The Sanborn Library has been searched by EDR and maps covering the target property location as provided by Applied Science & Technology were identified for the years listed below. The Sanborn Library is the largest, most complete collection of fire insurance maps. The collection includes maps from Sanborn, Bromley, Perris & Browne, Hopkins, Barlow, and others. Only Environmental Data Resources Inc. (EDR) is authorized to grant rights for commercial reproduction of maps by the Sanborn Library LLC, the copyright holder for the collection. Results can be authenticated by visiting www.edrnet.com/sanborn.

The Sanborn Library is continually enhanced with newly identified map archives. This report accesses all maps in the collection as of the day this report was generated.

Certified Sanborn Results:

Certification # FF66-49A6-8FF1
PO # NA
Project 1-12703

Maps Provided:

1972
1948
1931



Sanborn® Library search results

Certification #: FF66-49A6-8FF1

The Sanborn Library includes more than 1.2 million fire insurance maps from Sanborn, Bromley, Perris & Browne, Hopkins, Barlow and others which track historical property usage in approximately 12,000 American cities and towns. Collections searched:

- Library of Congress
- University Publications of America
- EDR Private Collection

The Sanborn Library LLC Since 1866™

Limited Permission To Make Copies

Applied Science & Technology (the client) is permitted to make up to FIVE photocopies of this Sanborn Map transmittal and each fire insurance map accompanying this report solely for the limited use of its customer. No one other than the client is authorized to make copies. Upon request made directly to an EDR Account Executive, the client may be permitted to make a limited number of additional photocopies. This permission is conditioned upon compliance by the client, its customer and their agents with EDR's copyright policy; a copy of which is available upon request.

Disclaimer - Copyright and Trademark Notice

This Report contains certain information obtained from a variety of public and other sources reasonably available to Environmental Data Resources, LLC. It cannot be concluded from this Report that coverage information for the target and surrounding properties does not exist from other sources. This Report is provided on an "AS IS", "AS AVAILABLE" basis. NO WARRANTY EXPRESS OR IMPLIED IS MADE WHATSOEVER IN CONNECTION WITH THIS REPORT. ENVIRONMENTAL DATA RESOURCES, LLC AND ITS SUBSIDIARIES, AFFILIATES AND THIRD PARTY SUPPLIERS DISCLAIM ALL WARRANTIES, OF ANY KIND OR NATURE, EXPRESS OR IMPLIED, ARISING OUT OF OR RELATED TO THIS REPORT OR ANY OF THE DATA AND INFORMATION PROVIDED IN THIS REPORT, INCLUDING WITHOUT LIMITATION, ANY WARRANTIES REGARDING ACCURACY, QUALITY, CORRECTNESS, COMPLETENESS, COMPREHENSIVENESS, SUITABILITY, MERCHANTABILITY, FITNESS FOR A PARTICULAR PURPOSE, TITLE, NON-INFRINGEMENT, MISAPPROPRIATION, OR OTHERWISE. ALL RISK IS ASSUMED BY THE USER. IN NO EVENT SHALL ENVIRONMENTAL DATA RESOURCES, LLC OR ITS SUBSIDIARIES, AFFILIATES OR THIRD PARTY SUPPLIERS BE LIABLE TO ANYONE FOR ANY DIRECT, INCIDENTAL, INDIRECT, SPECIAL, CONSEQUENTIAL OR OTHER DAMAGES OF ANY TYPE OR KIND (INCLUDING BUT NOT LIMITED TO LOSS OF PROFITS, LOSS OF USE, OR LOSS OF DATA), ARISING OUT OF OR IN ANY WAY CONNECTED WITH THIS REPORT OR ANY OF THE DATA AND INFORMATION PROVIDED IN THIS REPORT. Any analyses, estimates, ratings, environmental risk levels, or risk codes provided in this Report are provided for illustrative purposes only, and are not intended to provide, nor should they be interpreted as providing any facts regarding, or prediction or forecast of, any environmental risk for any property. Only an assessment performed by a qualified environmental professional can provide findings, opinions or conclusions regarding the environmental risk or conditions in, on or at any property.

Copyright 2023 by Environmental Data Resources, Inc. All rights reserved. Reproduction in any media or format, in whole or in part, of any report or map of Environmental Data Resources, Inc., or its affiliates, is prohibited without prior written permission.

EDR and its logos (including Sanborn and Sanborn Map) are trademarks of Environmental Data Resources, LLC or its affiliates. All other trademarks used herein are the property of their respective owners.

Sanborn Sheet Key

This Certified Sanborn Map Report is based upon the following Sanborn Fire Insurance map sheets.



1972 Source Sheets



Volume 1, Sheet 49
1972



Volume 1, Sheet 21
1972

1948 Source Sheets



Volume 1, Sheet 21
1948

1931 Source Sheets



Volume 1, Sheet 21
1931

Site Name: 1474 W Liberty
 Address: 1474 W Liberty
 City, ST, ZIP: Ann Arbor, MI 48103
 Client: Applied Science & Technology
 EDR Inquiry: 7283951.3
 Order Date: 03/20/2023
 Certification #: FF66-49A6-8FF1
 Copyright: 1972

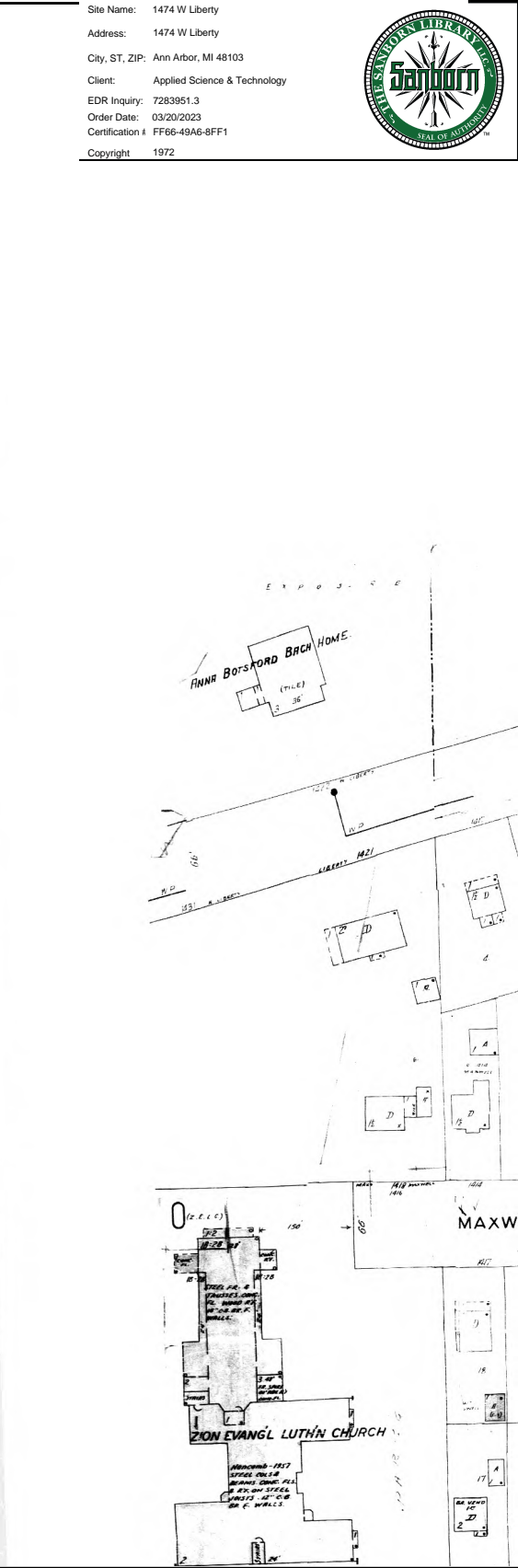
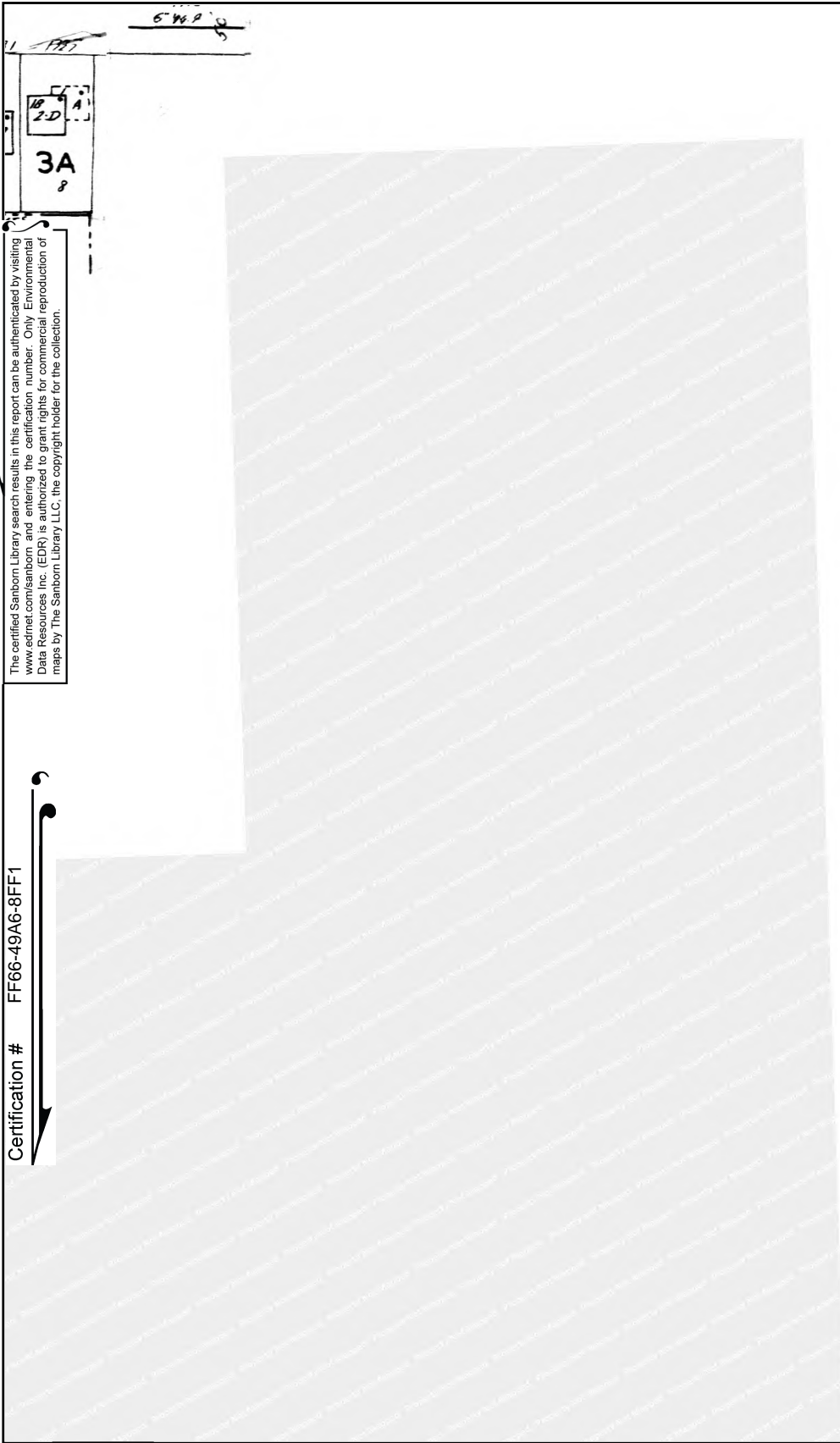

The certified Sanborn Library search results in this report can be authenticated by visiting www.edrnet.com/sanborn and entering the certification number. Only Environmental Data Resources Inc. (EDR) is authorized to grant rights for commercial reproduction of maps by The Sanborn Library LLC, the copyright holder for the collection.

Certification # FF66-49A6-8FF1

This Certified Sanborn Map combines the following sheets. Outlined areas indicate map sheets within the collection.

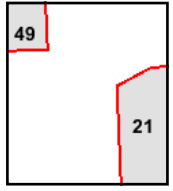
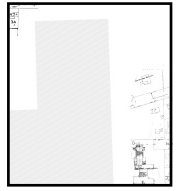
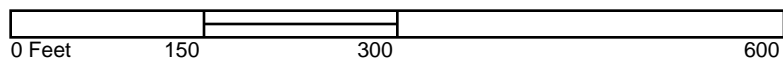

Volume 1, Sheet 21
 Volume 1, Sheet 49



Site Name: 1474 W Liberty
 Address: 1474 W Liberty
 City, ST, ZIP: Ann Arbor, MI 48103
 Client: Applied Science & Technology
 EDR Inquiry: 7283951.3
 Order Date: 03/20/2023
 Certification #: FF66-49A6-8FF1
 Copyright: 1948



The certified Sanborn Library search results in this report can be authenticated by visiting www.edr.com/sanborn and entering the certification number. Only Environmental Data Resources Inc. (EDR) is authorized to grant rights for commercial reproduction of maps by The Sanborn Library LLC, the copyright holder for the collection.

Certification # FF66-49A6-8FF1

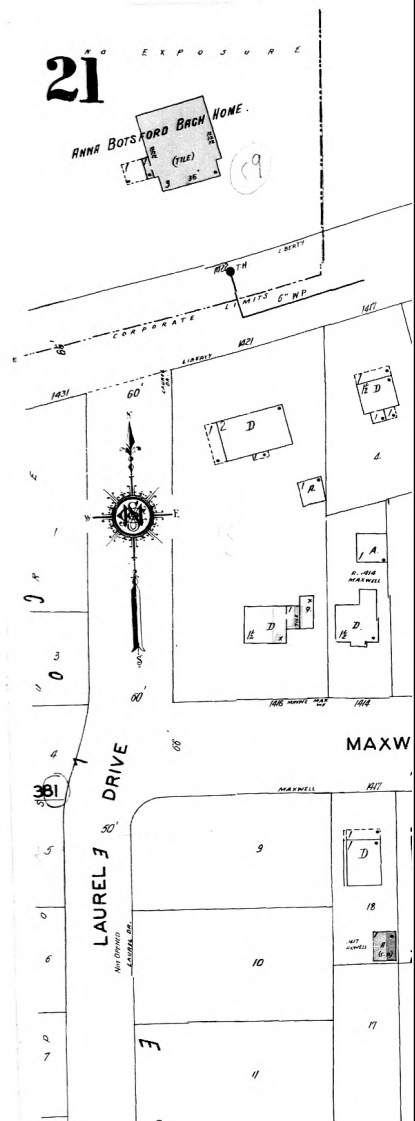
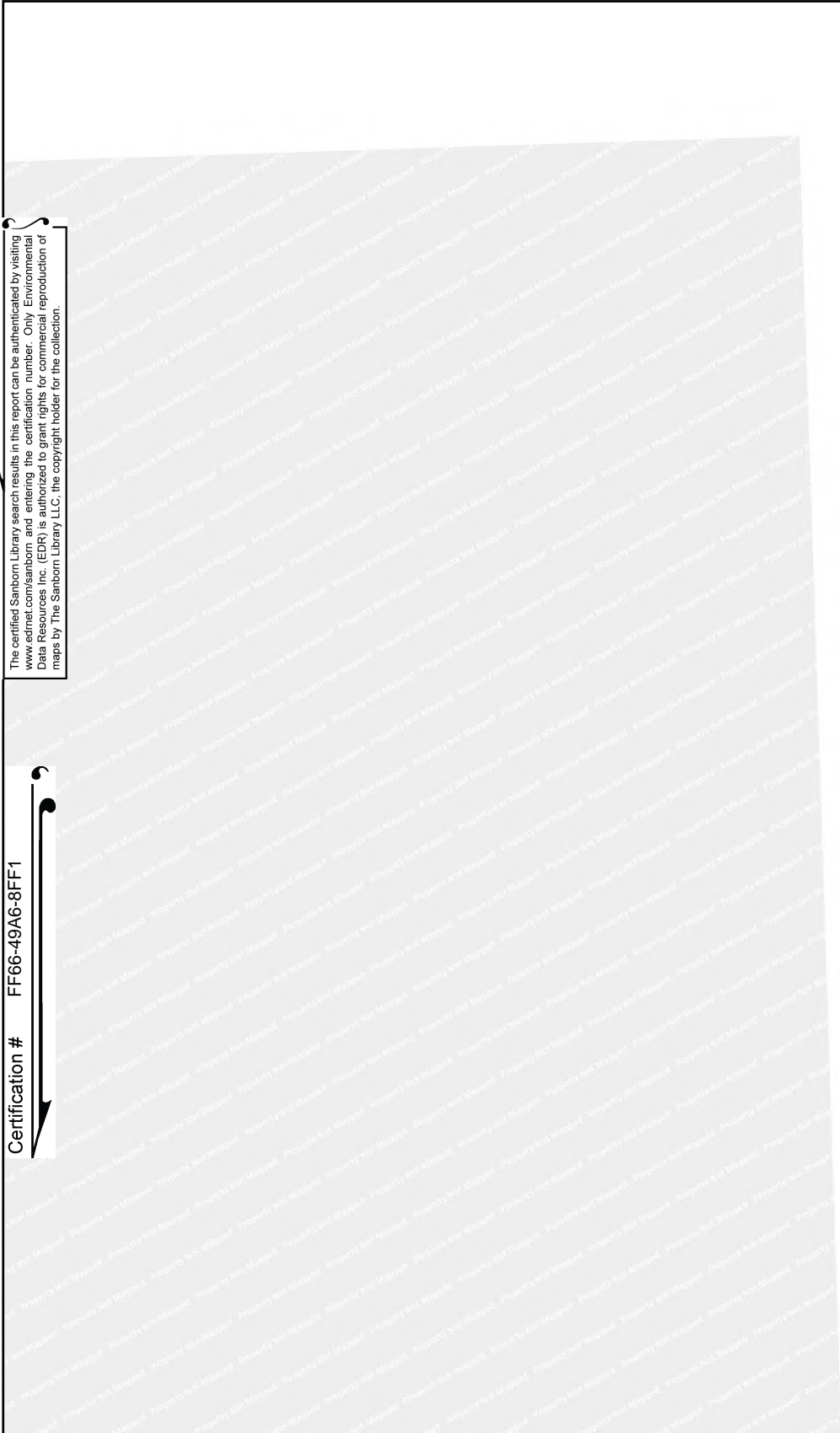

This Certified Sanborn Map combines the following sheets. Outlined areas indicate map sheets within the collection.

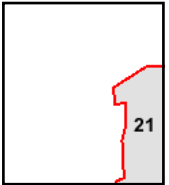
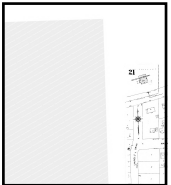
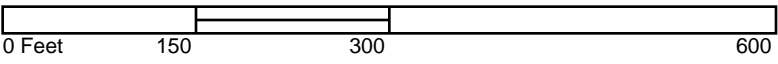

Volume 1, Sheet 21



Site Name: 1474 W Liberty
 Address: 1474 W Liberty
 City, ST, ZIP: Ann Arbor, MI 48103
 Client: Applied Science & Technology
 EDR Inquiry: 7283951.3
 Order Date: 03/20/2023
 Certification #: FF66-49A6-8FF1
 Copyright: 1931



The certified Sanborn Library search results in this report can be authenticated by visiting www.edrnet.com/sanborn and entering the certification number. Only Environmental Data Resources Inc. (EDR) is authorized to grant rights for commercial reproduction of maps by The Sanborn Library LLC, the copyright holder for the collection.

Certification # FF66-49A6-8FF1

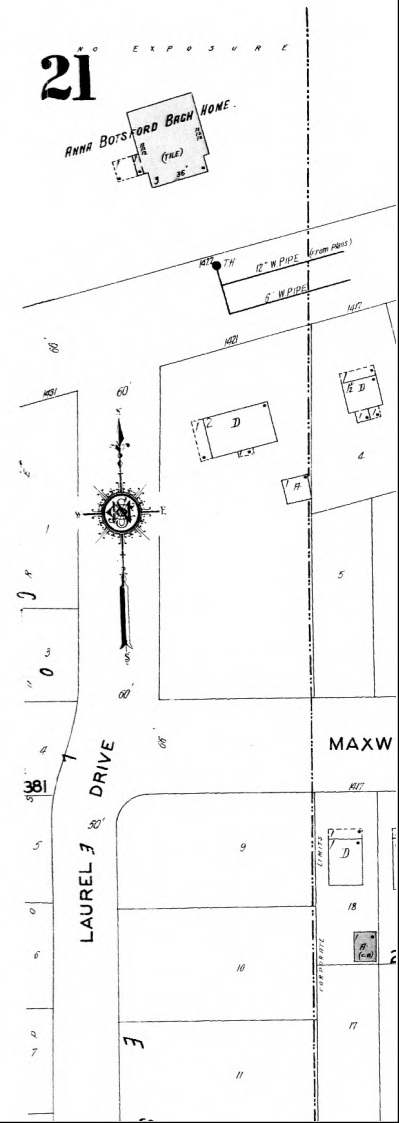
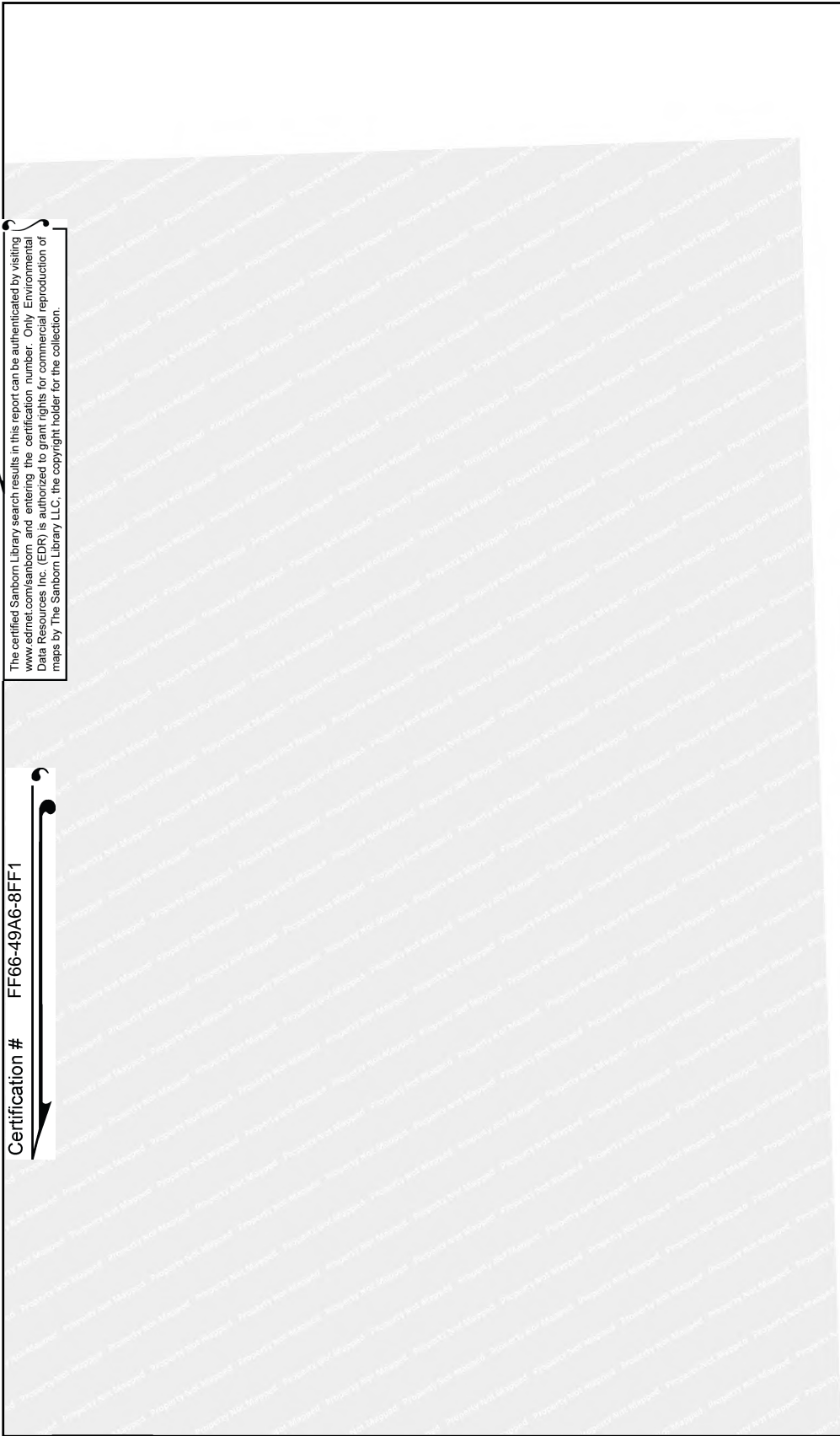

This Certified Sanborn Map combines the following sheets. Outlined areas indicate map sheets within the collection.

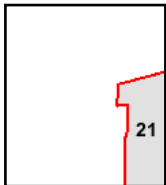
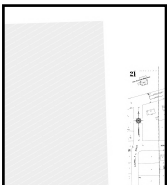
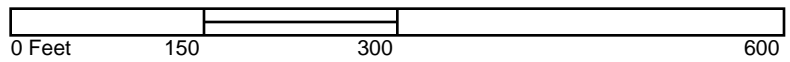

Volume 1, Sheet 21



1474 W Liberty

1474 W Liberty

Ann Arbor, MI 48103

Inquiry Number: 7283951.3

March 20, 2023

Certified Sanborn® Map Report



6 Armstrong Road, 4th floor
Shelton, CT 06484
Toll Free: 800.352.0050
www.edrnet.com

Certified Sanborn® Map Report

03/20/23

Site Name:

1474 W Liberty
1474 W Liberty
Ann Arbor, MI 48103
EDR Inquiry # 7283951.3

Client Name:

Applied Science & Technology
10448 Citation Drive
Brighton, MI 48116
Contact: Laura Gray



The Sanborn Library has been searched by EDR and maps covering the target property location as provided by Applied Science & Technology were identified for the years listed below. The Sanborn Library is the largest, most complete collection of fire insurance maps. The collection includes maps from Sanborn, Bromley, Perris & Browne, Hopkins, Barlow, and others. Only Environmental Data Resources Inc. (EDR) is authorized to grant rights for commercial reproduction of maps by the Sanborn Library LLC, the copyright holder for the collection. Results can be authenticated by visiting www.edrnet.com/sanborn.

The Sanborn Library is continually enhanced with newly identified map archives. This report accesses all maps in the collection as of the day this report was generated.

Certified Sanborn Results:

Certification # FF66-49A6-8FF1

PO # NA

Project 1-12703

Maps Provided:

1972



Sanborn® Library search results

Certification #: FF66-49A6-8FF1

The Sanborn Library includes more than 1.2 million fire insurance maps from Sanborn, Bromley, Perris & Browne, Hopkins, Barlow and others which track historical property usage in approximately 12,000 American cities and towns. Collections searched:

- Library of Congress
- University Publications of America
- EDR Private Collection

The Sanborn Library LLC Since 1866™

Limited Permission To Make Copies

Applied Science & Technology (the client) is permitted to make up to FIVE photocopies of this Sanborn Map transmittal and each fire insurance map accompanying this report solely for the limited use of its customer. No one other than the client is authorized to make copies. Upon request made directly to an EDR Account Executive, the client may be permitted to make a limited number of additional photocopies. This permission is conditioned upon compliance by the client, its customer and their agents with EDR's copyright policy; a copy of which is available upon request.

Disclaimer - Copyright and Trademark Notice

This Report contains certain information obtained from a variety of public and other sources reasonably available to Environmental Data Resources, LLC. It cannot be concluded from this Report that coverage information for the target and surrounding properties does not exist from other sources. This Report is provided on an "AS IS", "AS AVAILABLE" basis. NO WARRANTY EXPRESS OR IMPLIED IS MADE WHATSOEVER IN CONNECTION WITH THIS REPORT.

ENVIRONMENTAL DATA RESOURCES, LLC AND ITS SUBSIDIARIES, AFFILIATES AND THIRD PARTY SUPPLIERS DISCLAIM ALL WARRANTIES, OF ANY KIND OR NATURE, EXPRESS OR IMPLIED, ARISING OUT OF OR RELATED TO THIS REPORT OR ANY OF THE DATA AND INFORMATION PROVIDED IN THIS REPORT, INCLUDING WITHOUT LIMITATION, ANY WARRANTIES REGARDING ACCURACY, QUALITY, CORRECTNESS, COMPLETENESS, COMPREHENSIVENESS, SUITABILITY, MERCHANTABILITY, FITNESS FOR A PARTICULAR PURPOSE, TITLE, NON-INFRINGEMENT, MISAPPROPRIATION, OR OTHERWISE. ALL RISK IS ASSUMED BY THE USER. IN NO EVENT SHALL ENVIRONMENTAL DATA RESOURCES, LLC OR ITS SUBSIDIARIES, AFFILIATES OR THIRD PARTY SUPPLIERS BE LIABLE TO ANYONE FOR ANY DIRECT, INCIDENTAL, INDIRECT, SPECIAL, CONSEQUENTIAL OR OTHER DAMAGES OF ANY TYPE OR KIND (INCLUDING BUT NOT LIMITED TO LOSS OF PROFITS, LOSS OF USE, OR LOSS OF DATA), ARISING OUT OF OR IN ANY WAY CONNECTED WITH THIS REPORT OR ANY OF THE DATA AND INFORMATION PROVIDED IN THIS REPORT.

Any analyses, estimates, ratings, environmental risk levels, or risk codes provided in this Report are provided for illustrative purposes only, and are not intended to provide, nor should they be interpreted as providing any facts regarding, or prediction or forecast of, any environmental risk for any property. Only an assessment performed by a qualified environmental professional can provide findings, opinions or conclusions regarding the environmental risk or conditions in, on or at any property.

Copyright 2023 by Environmental Data Resources, Inc. All rights reserved. Reproduction in any media or format, in whole or in part, of any report or map of Environmental Data Resources, Inc., or its affiliates, is prohibited without prior written permission.

EDR and its logos (including Sanborn and Sanborn Map) are trademarks of Environmental Data Resources, LLC or its affiliates. All other trademarks used herein are the property of their respective owners.

Sanborn Sheet Key

This Certified Sanborn Map Report is based upon the following Sanborn Fire Insurance map sheets.



1972 Source Sheets



Volume 1, Sheet 21
1972



Volume 1, Sheet 49
1972

1474 W Liberty

1474 W Liberty

Ann Arbor, MI 48103

Inquiry Number: 7283951.5

March 27, 2023

The EDR-City Directory Image Report

TABLE OF CONTENTS

SECTION

Executive Summary

Findings

City Directory Images

Thank you for your business.

Please contact EDR at 1-800-352-0050
with any questions or comments.

Disclaimer - Copyright and Trademark Notice

This Report contains certain information obtained from a variety of public and other sources reasonably available to Environmental Data Resources, LLC. It cannot be concluded from this Report that coverage information for the target and surrounding properties does not exist from other sources. This Report is provided on an "AS IS", "AS AVAILABLE" basis. **NO WARRANTY EXPRESS OR IMPLIED IS MADE WHATSOEVER IN CONNECTION WITH THIS REPORT. ENVIRONMENTAL DATA RESOURCES, LLC AND ITS SUBSIDIARIES, AFFILIATES AND THIRD PARTY SUPPLIERS DISCLAIM ALL WARRANTIES, OF ANY KIND OR NATURE, EXPRESS OR IMPLIED, ARISING OUT OF OR RELATED TO THIS REPORT OR ANY OF THE DATA AND INFORMATION PROVIDED IN THIS REPORT, INCLUDING WITHOUT LIMITATION, ANY WARRANTIES REGARDING ACCURACY, QUALITY, CORRECTNESS, COMPLETENESS, COMPREHENSIVENESS, SUITABILITY, MERCHANTABILITY, FITNESS FOR A PARTICULAR PURPOSE, TITLE, NON-INFRINGEMENT, MISAPPROPRIATION, OR OTHERWISE. ALL RISK IS ASSUMED BY THE USER. IN NO EVENT SHALL ENVIRONMENTAL DATA RESOURCES, LLC OR ITS SUBSIDIARIES, AFFILIATES OR THIRD PARTY SUPPLIERS BE LIABLE TO ANYONE FOR ANY DIRECT, INCIDENTAL, INDIRECT, SPECIAL, CONSEQUENTIAL OR OTHER DAMAGES OF ANY TYPE OR KIND (INCLUDING BUT NOT LIMITED TO LOSS OF PROFITS, LOSS OF USE, OR LOSS OF DATA), ARISING OUT OF OR IN ANY WAY CONNECTED WITH THIS REPORT OR ANY OF THE DATA AND INFORMATION PROVIDED IN THIS REPORT.** Any analyses, estimates, ratings, environmental risk levels, or risk codes provided in this Report are provided for illustrative purposes only, and are not intended to provide, nor should they be interpreted as providing any facts regarding, or prediction or forecast of, any environmental risk for any property. Only an assessment performed by a qualified environmental professional can provide findings, opinions or conclusions regarding the environmental risk or conditions in, on or at any property.

Copyright 2023 by Environmental Data Resources, LLC. All rights reserved. Reproduction in any media or format, in whole or in part, of any report or map of Environmental Data Resources, LLC, or its affiliates, is prohibited without prior written permission.

EDR and its logos (including Sanborn and Sanborn Map) are trademarks of Environmental Data Resources, LLC or its affiliates. All other trademarks used herein are the property of their respective owners.

EXECUTIVE SUMMARY

DESCRIPTION

Environmental Data Resources, Inc.'s (EDR) City Directory Report is a screening tool designed to assist environmental professionals in evaluating potential liability on a target property resulting from past activities. EDR's City Directory Report includes a search of available business directory data at approximately five year intervals.

RECORD SOURCES

The EDR City Directory Report accesses a variety of business directory sources, including Haines, InfoUSA, Polk, Cole, Bresser, and Stewart. Listings marked as EDR Digital Archive access Cole and InfoUSA records. The various directory sources enhance and complement each other to provide a more thorough and accurate report.

EDR is licensed to reproduce certain City Directory works by the copyright holders of those works. The purchaser of this EDR City Directory Report may include it in report(s) delivered to a customer.

RESEARCH SUMMARY

The following research sources were consulted in the preparation of this report. A check mark indicates where information was identified in the source and provided in this report.

<u>Year</u>	<u>Target Street</u>	<u>Cross Street</u>	<u>Source</u>
2020	<input checked="" type="checkbox"/>	<input checked="" type="checkbox"/>	EDR Digital Archive
2017	<input checked="" type="checkbox"/>	<input checked="" type="checkbox"/>	Cole Information
2014	<input checked="" type="checkbox"/>	<input checked="" type="checkbox"/>	Cole Information
2010	<input checked="" type="checkbox"/>	<input checked="" type="checkbox"/>	Cole Information
2005	<input checked="" type="checkbox"/>	<input checked="" type="checkbox"/>	Cole Information
2000	<input checked="" type="checkbox"/>	<input checked="" type="checkbox"/>	Cole Information
1995	<input checked="" type="checkbox"/>	<input checked="" type="checkbox"/>	Cole Information
1992	<input checked="" type="checkbox"/>	<input checked="" type="checkbox"/>	Cole Information
1987	<input checked="" type="checkbox"/>	<input checked="" type="checkbox"/>	Bresser's Cross-Index Directory Company
1982	<input checked="" type="checkbox"/>	<input type="checkbox"/>	Bresser's Cross-Index Directory Company
1977	<input checked="" type="checkbox"/>	<input type="checkbox"/>	Bresser's Cross-Index Directory Company
1972	<input checked="" type="checkbox"/>	<input type="checkbox"/>	Bresser's Cross-Index Directory Company
1968	<input checked="" type="checkbox"/>	<input type="checkbox"/>	Bresser's Cross-Index Directory Company
1964	<input checked="" type="checkbox"/>	<input type="checkbox"/>	Polk's City Directory
1960	<input checked="" type="checkbox"/>	<input type="checkbox"/>	Polk's City Directory
1955	<input checked="" type="checkbox"/>	<input type="checkbox"/>	Polk's City Directory
1951	<input checked="" type="checkbox"/>	<input type="checkbox"/>	Polk's City Directory
1947	<input checked="" type="checkbox"/>	<input type="checkbox"/>	Polk's City Directory
1942	<input checked="" type="checkbox"/>	<input type="checkbox"/>	Polk's City Directory
1937	<input checked="" type="checkbox"/>	<input type="checkbox"/>	Polk's City Directory
1932	<input checked="" type="checkbox"/>	<input type="checkbox"/>	Polk's City Directory

EXECUTIVE SUMMARY

RESEARCH SUMMARY

The following research sources were consulted in the preparation of this report. A check mark indicates where information was identified in the source and provided in this report.

<u>Year</u>	<u>Target Street</u>	<u>Cross Street</u>	<u>Source</u>
-------------	----------------------	---------------------	---------------

FINDINGS

TARGET PROPERTY STREET

1474 W Liberty
Ann Arbor, MI 48103

<u>Year</u>	<u>CD Image</u>	<u>Source</u>
-------------	-----------------	---------------

W LIBERTY ST

2020	pg A2	EDR Digital Archive
2017	pg A5	Cole Information
2014	pg A7	Cole Information
2010	pg A10	Cole Information
2005	pg A13	Cole Information
2000	pg A16	Cole Information
1995	pg A19	Cole Information
1992	pg A22	Cole Information
1987	pg A24	Bresser's Cross-Index Directory Company
1982	pg A25	Bresser's Cross-Index Directory Company
1977	pg A26	Bresser's Cross-Index Directory Company
1972	pg A27	Bresser's Cross-Index Directory Company
1968	pg A28	Bresser's Cross-Index Directory Company
1968	pg A29	Bresser's Cross-Index Directory Company
1964	pg A30	Polk's City Directory
1960	pg A31	Polk's City Directory
1955	pg A32	Polk's City Directory
1951	pg A33	Polk's City Directory
1947	pg A34	Polk's City Directory
1942	pg A35	Polk's City Directory
1942	pg A36	Polk's City Directory
1937	pg A37	Polk's City Directory
1932	pg A38	Polk's City Directory

FINDINGS

CROSS STREETS

Year CD Image Source

SILLER TER

2020	pg. A1	EDR Digital Archive	
2017	pg. A4	Cole Information	
2014	pg. A6	Cole Information	
2010	pg. A9	Cole Information	
2005	pg. A12	Cole Information	
2000	pg. A15	Cole Information	
1995	pg. A18	Cole Information	
1992	pg. A21	Cole Information	
1987	pg. A23	Bresser's Cross-Index Directory Company	
1982	-	Bresser's Cross-Index Directory Company	Street not listed in Source
1977	-	Bresser's Cross-Index Directory Company	Street not listed in Source
1972	-	Bresser's Cross-Index Directory Company	Street not listed in Source
1968	-	Bresser's Cross-Index Directory Company	Street not listed in Source
1964	-	Polk's City Directory	Street not listed in Source
1960	-	Polk's City Directory	Street not listed in Source
1955	-	Polk's City Directory	Street not listed in Source
1951	-	Polk's City Directory	Street not listed in Source
1947	-	Polk's City Directory	Street not listed in Source
1942	-	Polk's City Directory	Street not listed in Source
1937	-	Polk's City Directory	Street not listed in Source
1932	-	Polk's City Directory	Street not listed in Source

City Directory Images

SILLER TER 2020

1530	Emily Tien
	Owen Tien
1532	Erika Heinrich
	Matthew Marvin
1540	Bridgette Hausman
	Eric Hausman
1542	Becky Gentry
	Benjamin Mathiesen
	Nadine Moreno
	Richard Stahler-Sholk
	Vernon Otto
1550	Benjamin Jones
1560	Ondria Hernandez
1562	Bridget Lavelle
	Samuel Hobbs
1570	Delores Bentley
	Janet Tarry
	Karen Sierota

W LIBERTY ST 2020

1401	Kristina Jaramillo Lucas Jaramillo
1405	Alan Lambear Alan Lampear Ari Lampear Evelyn Liberman Liberman Lampear Sara Lampear
1415	Anita Delph Natalie Delph Ronald Delph
1417	Monique Sluymers Sandro Tuccinardi
1421	Amy Peters
1422	RUDOLPH STEINER HEALTH CTR
1444	Elisabeth Baur Laura Baur
1474	Andrew Beyer Laura Maki Natalia Kalaida
1484	Nicole Robinson Shannon Gage
1501	Christopher Levasseur Judith Delamotte Pamela Levasseur
1520	Ashley Brant David Shier Hegman Shier Janet Shier Lisa Gottschalk
1561	Paul Dubinsky
1571	Naasko Smith Sarah Naasko
1604	Marina Seeman Robert Seeman
1606	Alexandra Pearson Cedric Gbah Daniel Streeter Dennis Curran Jonathan Bradley Lisa Gbah Lisa Pearson Messon Gbah Napaond-Victoria Fay Victoria Pearson
1710	Aaron Ditty Dave Clark Laila Sabbagh Marla Clark Nancy Whitney

W LIBERTY ST**2020****(Cont'd)**

1712	Anton Johnson Robert Mullins
1720	Laura Pink
1722	Charles Anderberg Jose Lona-Falcon Kristofer Tallio
1732	Hilary Luderer Ji Wu Rachel Cable Timothy Frye
1742	Harriet Metcalf
1750	Amy Peters Benjamin Cowan James Peters Monica Hicks Tyrone Hicks
1752	Bethany Wilinski Daniel Wilinski
1810	Andrea Mitchell Claudia Vocino Emily Landau Michael Spradling
1812	Amanda Wilson Devin Riley Emma Sasamoto Phillip Belmont Shari Arcenal
1820	Alex Leaven
1822	Alex Leaven Allison McPhail
1830	Amy Peters Lucy Gauvin Norman Richert
1832	Alan Davenport Connie McKinney
1850	Natalie Saunders Tara Saunders

SILLER TER 2017

1530 FERNAN, CARMAN U
1532 HEINRICH, ERIKA L
1542 OTTO, VERNON C
1550 GULLETT, ALAINA
1560 FULTON, LAURA L
1570 TARRY, JOSEPH E
1572 WARD, JEREMY H

W LIBERTY ST 2017

1201 PHIFER, KENNETH W
1202 MASCELLINO, ARTHUR M
1207 DUCKETT, COLIN M
1210 FISHER, DOUGLAS R
1214 JUDGE, BERNIE M
1220 DEDHIA, PRIYA H
1400 KALLIO, MICHAEL
1401 FANCHER, PAUL S
1402 AZZAM, HAN H
1404 MCIVOR, JACOB
1405 LAMPEAR, ALAN J
1406 GRAHAM, BETH L
1408 KRAMIZEH, MICHAEL V
1410 HAVENS, SOPHIA
1412 GREMINGER, BRIAN K
1415 DELPH, RONALD K
1417 STANICH, ALEX
1421 PETERS, JAMES P
1422 RUDOLF STEINER HEALTH CENTER
1444 BAUR, JOHN W
1474 MAKI, LAURA
1484 VALDEZ, ED A
1501 ZION LUTHERAN CHURCH
1520 SHIER, DAVID N
1580 NICHOLAS, WILLIAM B
1582 HAAS, CHRISTOPHER M
1604 SEEMAN, MARINA J
1606 SHERMAN, STEPHEN P
1710 KLUG, ZACHARY T
1712 KEGELMANN, CHERI L
1740 WARREN, KAREN M
1742 REDMER, JUDY
1750 LEIDECKER, KENDRA L
1752 WILINSKI, DANIEL M
1812 TREVOR, THERESA
1820 MCJUNKIN, ADAM
1822 GARY, LOCHRANE C
1832 DAVENPORT, ALAN P
1850 SAUNDERS, TARA E
1852 LEONARD, JANE R
1862 BRODAK, JADWIGA
1870 SHULKIN, TATIANA
1872 STAPLE, JULIE K

SILLER TER 2014

1532 DAVIS, BRIAN M
1540 EICHER, SHARON
1542 OTTO, VERNON C
1550 DIBBLE, CHAD W
1552 ORTIZ, JESSICA
1560 FULTON, LAURA L
1570 TARRY, JOSEPH E
1572 CRAWFORD, THOMAS H
1580 COLE, WILLIAM

W LIBERTY ST 2014

1201	PHIFER, KENNETH W
1202	OCCUPANT UNKNOWN,
1207	DUCKETT, COLIN M
1210	FISHER, DOUGLAS R
1213	MUEGGLER, ERIK A
1214	JUDGE, BERNIE M
	NOLAN, JUSTIN M
	RODRIGUEZ, JILLIAN
1220	DEDHIA, PRIYA H
1221	EDDY, RUSSELL
1400	BUTLER, WILLIAM M
1401	FANCHER, PAUL S
1402	AZZAM, HAN H
1404	OCCUPANT UNKNOWN,
1405	LAMPEAR, ALAN J
1406	GRAHAM, BETH L
1408	KRAMIZEH, MICHAEL V
1410	OCCUPANT UNKNOWN,
1415	DELPH, RONALD K
1417	KOSCHMANN, CARL J
1421	PETERS, JAMES P
1422	RUDOLF STEINER HEALTH CENTER
1444	BAUR, JOHN W
1474	MAKI, LAURA
1484	VALDEZ, ED A
1501	ZION LUTHERAN CHURCH
1520	SHIER, DAVID N
1571	SMITH, JONATHAN
1580	NICHOLAS, WILLIAM B
1582	HAAS, CHRISTOPHER M
1604	SEEMAN, ROBERT H
1606	COOGAN, RACHEL A
	GBAH, YVON
	MILLER, WOODY L
1710	DITTY, AARON J
1712	KEGELMANN, CHERI L
1720	OCCUPANT UNKNOWN,
1722	OCCUPANT UNKNOWN,
1730	GEST, THOMAS R
1732	WANG, STEVEN
1740	WARREN, KAREN M
1742	REDMER, JUDITH A
1750	LEIDECKER, KENDRA L
	MOORE, NEFERTITI A
1810	CASSITY, VERNIE J
1812	LANDAU, CLAUDIA L
1820	AYRES, RICHARD
1822	OCCUPANT UNKNOWN,
1830	RICHERT, NORMAN J
1832	SOLDO, BRANDI L

Target Street

Cross Street

Source

✓

-

Cole Information

W LIBERTY ST

2014

(Cont'd)

1850 SAUNDERS, TARA E
1852 OCCUPANT UNKNOWN,
1860 MCCURRACH, ROBERT C
PETERSON, PB B
1862 BRODAK, JADWIGA
1870 ADAMIC, KRESIMIR J
1872 STAPLE, JULIE K

SILLER TER 2010

1530 OCCUPANT UNKNOWN,
1532 OCCUPANT UNKNOWN,
1540 EICHER, SARA T
1542 OTTO, VERNON C
1550 CONRAD, KATHLEEN F
1552 CARLSEN, ALLISON R
1560 HERNANDEZ, ONDRIA E
1570 TARRY, JOSEPH E
1572 CRAWFORD, THOMAS H
1580 COLE, WILLIAM

W LIBERTY ST 2010

1201	PHIFER, KENNETH W
1202	MASCELLINO, DAN L
1207	ADEMA, JORDAN
1210	ROEST, GEORGE M
1213	MUEGGLER, ERIK A
1214	JUDGE, BERNIE M
	NOLAN, JUSTIN M
1220	MALONEY, KEVIN L
1221	BARU, MICHAEL L
1400	BUTLER, WILLIAM M
	WHITE, ANGELA M
1401	FANCHER, PAUL S
1402	PETERS, MARTIN C
1404	OCCUPANT UNKNOWN,
1405	LAMPEAR, ALAN J
	TREASURED BOOKS
1406	GRAHAM, BETH L
1408	KRAMIZEH, MICHAEL V
1410	OCCUPANT UNKNOWN,
1412	OCCUPANT UNKNOWN,
1415	DELPH, RONALD K
1417	SLUYMERS, MONIQUE R
1421	PETERS, JAMES P
1422	RUDOLPH STEINER HEALTH CTR
1444	BAUR, JOHN W
1474	LOOMIS, JOHN F
1484	THOMPSON, SUSAN E
	VALDEZ, ED A
1501	ZION LUTHERAN CHURCH
1520	SHIER, DAVID N
1580	NICHOLAS, WILLIAM B
1582	MARCUM, RHONDA P
1604	SEEMAN, ROBERT H
1606	GBAH, MESSON B
1710	DITTY, AARON
1712	KEGELMANN, CHERI
1720	BUQUET, JASON C
1722	GERLAGH, UTE
1730	GEST, MADISON
1732	EGAN, BROPHY R
1740	WARREN, CHRISTOPHER A
1742	REDMER, HAROLD R
1750	MOORE, NANCY A
1810	OCCUPANT UNKNOWN,
1812	BURTON, ERIC L
1820	FOX, PAUL
1822	WINDMILLER, BRUCE E
1830	RICHERT, NORMAN J
1832	SOLDO, BRANDI L
1850	SAUNDERS, TARA E

Target Street

Cross Street

Source

✓

-

Cole Information

W LIBERTY ST

2010

(Cont'd)

1860 RESCH, MELISSA L
1862 BRODAK, JADWIGA
1870 ADAMIC, KRESIMIR J
1872 STAPLE, JULIE K

SILLER TER 2005

1530 LAGALO, JESSICA
1532 FRODELLA, JUSTIN F
1540 EICHER, SARA T
1542 CHEZ NADINE
OTTO, VERNON
1550 CONRAD, KATHLEEN F
1552 CHILDS, CECELIA L
1560 DELLAROCCO, PHIL
1562 OCCUPANT UNKNOWN,
1570 OCCUPANT UNKNOWN,
1572 HICKMAN, ERIN
1580 COLE, WILLIAM

W LIBERTY ST 2005

1201	PHIFER, KENNETH W
1202	MASCELLINO, DAN L
1207	RANSOM, CHARLES G
1210	DOUGLAS, FISHER
1213	RUBIN, G
1214	JUDGE, BERNIE M
1220	MALONEY, KEVIN L
1221	TYREE, KAREN P
1400	BUTLER, WILLIAM M
	HUL, JONATHAN
	JON, V
	REBECCA, BUTLER
1401	FANCHER, PAUL S
1402	BHATIA, JYOTI
1404	ROY, CYNDY L
1405	OCCUPANT UNKNOWN,
1406	OCCUPANT UNKNOWN,
1408	KRAMIZEH, MICHAEL V
1410	BISHOP, JANE E
1412	GREMINGER, BRIAN K
1415	DELPH, RONALD K
1417	SMITH, LOUIS J
	WEST END ELECTRICAL LLC
1421	PETERS, JAMES P
1422	ANNA BOTSFORD BACH HOME
	GAFFNEY, H
	RUDOLPH STEINER HEALTH CENTER
	SMITH, MARION E
1444	BAUR, JOHN W
	LAURA MARR BAUR INTERIOR DESIGN LLC
	LAURA MARR BAUR INTRR DSGN LLC
1474	COLSON, JOHN R
	HERRERA, JEREMY L
	LOOMIS, JOHN
1484	ALLEN, LEE R
1501	KIDZONE
	ZION LUTHERAN CHURCH
1520	MALAIKA PRESS
	SHIER, DAVID N
1580	OCCUPANT UNKNOWN,
1582	OCCUPANT UNKNOWN,
1604	SEEMAN, ROBERT H
1606	GREENWAY, PER
	GREENWAY-MILLER, DINA C
	MILLER, ELWOOD D
	PRESCOTT, GEORGE F
	SUPPORT NET INC
1701	MICHAEL KLEMENT & CARI ARCH
1710	VICTOR, JOHN C
1712	KEGELMANN, CHERI

W LIBERTY ST**2005****(Cont'd)**

1720	NEUGEBOREN, MYRA
1722	GERLAGH, UTE
1730	GEST, TOM R
1732	ONE PUBLISHING LLC WARRICK, WENDY G
1740	HUMEIDAN, MAJEDA
1742	REDMER, HAROLD R
1750	FOX, MARK PETERS, JAMES
1752	ZWETCHKENBAUM, SAMUEL
1810	NACHAZEL, GRETCHEN M
1812	OCCUPANT UNKNOWN,
1820	OCCUPANT UNKNOWN,
1822	CLARK, BRADLEY D
1830	HOLLBERG, MITCH J
1832	SOLDO, BRANDI L
1850	SAUNDERS, TARA
1852	BAILEY, JUALBERT A
1862	FINK, JOSHUA R
1870	PETERS, JEANNE M
1872	SCHAFFER, JEANNE M

Target Street

Cross Street

Source

-

✓

Cole Information

SILLER TER 2000

1540 TURENNE, MARC
1550 SZCZECHOWSKI, P F
1552 OCCUPANT UNKNOWN,
1560 MEADOWS, THOMAS
1562 OCCUPANT UNKNOWN,
1570 COOPER, RICHARD
1572 BRITO, L
LARK, C

W LIBERTY ST 2000

1201 PHIFER, KENNETH W
 1202 MASCELLINO, DAN L
 1207 OCCUPANT UNKNOWN,
 1210 FISHER, JOHN M
 1213 LEE, M
 1214 JUDGE, BERNIE
 1220 CULLER, CYNTHIA
 1221 ZIEGELER, DANIEL
 ZIEGLER, DANIEL
 1400 BUTLER, WILLIAM
 MILLER, DEBORAH L
 YANG, YING W
 1401 FANCHER, PAUL S
 1402 BHATIA, JYOTI
 1405 LAMPEAR, ARI S
 LIBERMAN-LAMPEA, ANITA R
 1408 HUNGERFORD, M E
 1410 BISHOP, JANE E
 1412 OCCUPANT UNKNOWN,
 1415 DELPH, RONALD
 1417 ROP, SHIRLEY S
 1421 PETERS, JAMES P
 1422 ANNA BOTSFORD BACH HOME
 FAUST, E
 PERRY, FRANCES
 ROFFEE, P
 SMITH, MARION E
 WALKER, OCTAVIA
 WALLACE, K
 1474 SANBORN, PHILLIP
 1484 ALLEN, LEE R
 PINE, MARY E
 1501 COBB GALE
 COBB, GALE
 ZION LUTHERAN CHURCH ELCA
 ZION LUTHERAN RESIDENTIAL APARTMENTS
 1520 SHIER, JANET
 1580 JOURDAN, WILLIAM
 1582 BROWN, RHONDA P
 1604 I C D ASSOCIATES
 SEEMAN, ROBERT H
 1606 PUTZI, MARIE
 1623 OCCUPANT UNKNOWN,
 1710 HILL, LEON
 VICTOR, JOHN
 1712 BAKER, LORA L
 1720 HALL, B
 1722 OCCUPANT UNKNOWN,
 1730 GEST, TOM
 1732 EVERSON, STEVEN

W LIBERTY ST

2000

(Cont'd)

1740 POLLACK, HAROLD
1742 OCCUPANT UNKNOWN,
1750 CORDERO, DIANA M
1752 ZWETCHKENBAUM, SAM
1812 HYET, AMY J
1820 MASCHKE, K S
1822 BROWER, SCOTT A
1830 SACKETT, JAY
1850 CARR, DEBORAH S
1852 BAILEY, JOHN A
1860 TSCHIRHART, AMY W
1862 PARIN, MICHAEL P
1870 PETERS, JEANNE M
1872 SCHAFFER, JEANNE

SILLER TER 1995

1530 OCCUPANT UNKNOWNN
1532 PAROW, MICHAEL L
1540 CHACONAS, ALETHEA N
1550 OCCUPANT UNKNOWNN
1552 PREDOVICH, KENNETH
1560 MEADOWS, THOMAS
REV RALPH PIPER
1562 ANGELINI, MICHAEL
1570 COLLEY, LORI
1572 HOLLAND, ROBIN

W LIBERTY ST

1995

1201	PHIFER, KENNETH W
1202	SMALL, CURTIS
1207	RANSOM, CHARLES
1210	SILK, SALLY
	WOLFE, THOMAS
1213	KENNEDY, JEFF R
1214	NOLAN, MERLIS
1220	HANSELMAN, ALLAN
1221	MCLOGAN, MARY B
	ZIEGELER, DANIEL
	ZIEGLER, DANIEL
1400	BUTLER, WILLIAM
	CLEM, JAMES
	EVANSROMAINE, DAVID
	PICKERING, PAULA
	ROMAINE, DAVID E
1401	FANCHER, PAUL S
1402	DENTON, PAULA M
1404	JORDAN, J
1405	LAMPEAR, S D
	LIBERMANLAMPEA, A R
1408	HUNGERFORD, M E
1412	COOK, PAUL B
1415	DELPH, RONALD
1417	BOMIS, KARLIS K
1421	MCCLUSKY, FRED Y
1422	ANNA BOTSFORD BACH HOME
	BRIDGES, KATIE
	DOMARUS, F
	GILECEK, F L
	GRAY, B J
	JAMES, GLADYS
	JOHNSON, GLADYS
	KIERDORF, M
	KNOPE, IRENE
	KOLANDER, HENRY F
	PATTERSON, NEVA
	PERRY, FRANCES
	RUTZ, VINCENT H
	SCHAIBLE, T
	WHITEHEAD, C
1444	BAUR, JOHN
1474	COMAI, ANDREW
1484	ALLEN, LEE R
	PINE, MARY E
1501	SYNDER, SHIRLEY
	ZION LUTHERAN CHURCH
	ZLC CUSTODIAN
1520	SHIER, JANET
1580	STIPE, PETER G

W LIBERTY ST**1995****(Cont'd)**

1582	BROOKS, C
1604	ICD ASSOC SEEMAN, ROBERT H
1606	CAMPBELL, RICHARD A
1710	MICHAEL KLEMENT OCCUPANT UNKNOWNN
1712	VOSS, K R
1720	MCMILLAN, NANCY V
1722	TALLIL, KRIS
1730	CLARK, CHARLES M PRITTS, DAN
1732	CAMPBELL, SHANNON
1740	COOK, S WELL DESIGNED LTD
1742	EXECUTIVE CAR CARE HEIKE, DAVID
1750	PETERS, JAMES P
1752	BEECHER, BRYAN
1810	BOYER, DAVID KERR, PAUL M SZEWCZUK, STEPHAN
1820	NIEDZIELSKI, N SORTER, GREGORY
1822	BROOKS, MARLENE
1830	GRAHAM, C ROWELL, DALE
1832	JEFFRIES, LINDA
1850	EXPLORATORY DESIGN UNIT OCCUPANT UNKNOWNN
1852	BAILEY, JOHN A
1860	BISSOON, DATH N DATH, N B
1862	PARIN, MICHAEL P
1870	OCCUPANT UNKNOWNN
1872	TZANNETAKIS, NIKOLAS

Target Street

Cross Street

Source

-

✓

Cole Information

SILLER TER 1992

1540 MACDONALD, JILL
1552 MARR, JOSEPH
1560 COLE, HOWARD T
1562 HIMLE, DAVID
1570 BENTLEY, DELORES L

W LIBERTY ST 1992

1201	SCHULZ, ROBERT E
1202	MASCELLINO, DAN L
1210	LERDAHL, FRED MARRIOTT, VALERIE
1213	MCDONNELL, JULIA H
1214	BERRY, STEPHEN
1220	HANSELMAN, DIANE
1221	MCLOGAN, MARY B ZIEGELER, DANIEL
1400	BUTLER, WILLIAM FRICK, KEVIN THOMPSON, R
1401	FANCHER, PAUL S
1405	LIBERMANLAMPEA, A R
1408	HUNGERFORD, M E
1412	CRONK, SAM
1415	MILLER, F H
1417	BOMIS, KARLIS K
1421	MCCLUSKY, FRED Y
1422	ANNA BACH HOME BIRD, H L BRIDGES, KATIE GILECEK, F L GREGORY, LYDIA HUGHES, FRANCES S KLINSKE, M J KNOPE, IRENE SCHAIBLE, T SNYDER, C
1444	BAUR, JOHN W JR
1474	SEMMELOTH, J
1484	SKROCKI, FRANK
1501	ZION LUTHERN CH ZLC CUSTODIAN
1520	SHIER, JANET
1580	BECKINGTON, DOROTHY V
1582	HAHN, R M
1604	SEEMAN, ROBERT H
1606	CAMPBELL, RICHARD A
1710	ARHITCTRL CARICATR
1730	DAVIS, ALEX
1742	EXECUTIVE CAR CARE LONG, O
1810	LUNDBERG, MARK
1822	GRAHAM, C
1830	ROWELL, DALE
1852	BAILEY, JOHN A
1862	LANSKY, ALLAN

SILLER TER 1987

● SILLER TERR

48 103

●●	1500- 1599 T	1501	\$D●●B12
1530	MARK G MAYNE	2	6659929
1532	DANIEL ALBER	5	9952472
	PATRICIA ALBER	5	9952472
1540	P J SIMPSON	5	9945732
1542	CRISTINE DEVEAU	3	6624524
	TOM STEPPE	3	6624524
1550	KAREN EDKIN		□6637380
	KEVIN TUCKER	4	6633677
1552	JANE BENNETT		□9961314
	PAM CUTHBERT	2	9961314
1560	REV HOWARD T COLE		-6686245
1562			NP
1570	D L BENTLEY	3	7617301
1572	J J LOVE	4	6632910
	14 RESIDENCE		

● SIXTH

W LIBERTY ST 1987

1210	FRED LERDAHL	¶6624250
1213	ANDREW J CHAPELLE	8 6623290
1214	KYLE SUMMERS	¶6626327
	CARL D WARD	6626880
1220	JUNE UIN	5 6657034
1221	GELIA KLAPPERICH	¶6634822
1400	WILLIAM BUTLER	9 6656060
	CAROLINE DAMRON	4 7611815
	M E VIAL	6639071
1401	PAUL S FANCHER	6633923
1402	M M RASMUSSEN	7 9940571
1404	STUART R HAYES	5 7618294
1405	A LIBERMAN-LAMPEAR	7 7694470
1406	L FRITZLER	0 7611071
1408	S E WILLIAMS	-7612045
1410	J E BISHOP	6637895
1412	B L BOHNER	9 6637354
1415	L FREYMAN	3 7695039
	ROBERT WEISBUCH	3 7695039
1417	KARLIS K BOMIS	6624051
1421	FAITH BAHAL	0 6688993
	HOWARD Y MCCLUSKY	6623548
1422*	A B BACH HOME	6634365
	H LEE BIRD	-6628381
	G E BLADES	9 6633140
	B COOK	5 9968420
	ETHEL M GREEN	9 9940940
	M GUINTER	2 7614005
	CATH HEINZMANN	6687843
	MARY A HUMPHREY	¶7699430
1770	G M JOHNSON	-6639859
	MRS FRED T NEWELL	6637647
	A M PARKER	5 6623311
	O V RAMSAY	7690451
	ALMA SELL	2 6635374
	C SNYDER	2 9946144
	MINNIE WENGER	5 6626427
	MILDRED C WILSON	5 6631231
1444	JOHN W BAUR JR	5 9945490
1474	FRANK KELLY	3 6627422
	KURT SILLER	5 6635536
1484	LEE R ALLEN	6631743
1501*	SCHL FOR MINISTRY	9940111
	*ZION LUTHERN CH	9944455
	*ZLC CUSTODIAN	9968781
1520	ROBERT F GAVIN	4 9950907
1580	B R ZANE	3 6636975
1582	CARMEN L YILLARI	2 6626765
1604	ROBERT H SEEMAN	0 6621196
1606	HOWARD H DANCER	6624869
1770		NP
1881	C BALLESTER	3 6657812
1900*	WESTWOOD APARTMENT	6650152
1910	HOWARD L BACON	0 6687271
	MARITIE BRITTEN	¶9951382
	JAMES A EMMITT	1 9969125
	C FELDMAN	4 6628257
	ISAAC GONYON	5 6652240
	JAMES E GOODRICH	5 6681490
	LAWRENCE KIERN	4 7619351
	MRS V L SANDERS	5 6630133
	*STROTHER CO	¶6680210
	V MARC TSOU	5 9945105
1912	D FISHER	5 6623715
	MATTHEW FRANK	5 9943208
	M V ILER	5 6650692
	G A MARTIN	0 6634766
	K MCKENNA	-6630565
	ROBERT G MEAGHER	¶6639253
	HILMA MIEMI	¶6650317
	DANIEL T PETERS	2 9960489
	D D RAY	5 6632469
	M S WAYNE	5 6681628
1920	JAMES A BOWERS	5 6625664
	M COOK	-6655033
	TAMMY J DEFILIPPO	¶9950756
	DAVID DENTON	¶6650318
	MARK ERICHSON	3 6632076
	SCOTT GITLIN	-9955172
	D NIXON	-9961744
	M L POPE	5 6659554
	ROBERT SIMPSON	¶6654351
	WILLIAM R SPANGLER	1 6632076
	DAVID WEINER	¶6630794
1922	ARNOLD BRIER	¶6659722
	B A DAHLMANN	-9941471
	K GLASGOW	¶6630430
	JEFFREY GOLDFARB	3 6659722
	S GOLDSTEIN	5 6657367
	G WILLIAM INCE	-9964236
	M PREZKOP-RAAD	¶6622917
	MARC L WILSON	3 7691891
1930	JILL CORNELL	¶6631427
	CHRISTINA CRAWFORD	3 6624436
	DAVID DEBOL	5 9951693
	*DR JOHN W FARAH	¶9950986
	N L FORAN	3 6656170
	MATTHEW HECK	¶6638419
	D LAROCK	5 6657083
	LOREN LEVY	¶9964143
	STEVEN MANDELL	¶9964143
	S K MCNAUGHTON	¶6658004
	R SHADRICK	¶6680145
	DAVID A WALTON	2 7691490
	VERA WITCHER	¶9945167
	L WOLLUM	3 6656170
	V S WOOD	4 6657083
1940	JODY BURTON	4 6630785
	M THECLA HAMMER	5 9944331
	SEISUKE HIRONAKA	¶6631724
	KATHLEEN KEEBLER	-6653251
	MIKE KOONS	¶6625702
	D W MAULBETSCH	¶6634771
	MARK A MILLER	¶9960706
	JUN NAKAGANE	5 6627642
	M PECK	¶9944231
	K R TRAUGH	2 6625839
	R L WEBER	5 6652516
1942	DAVID E BATTEY	5 7617066
	B BECHHOLD	5 6658760
	L A BISKUPSKI	5 6637285
	T BURTON	-6687965

W LIBERTY ST 1982

1214	CARL D WARD	6626880
1220	KURT F SELLS	66657570
1221	GELIA CUMAW	7 6634822
1400	WILLIAM BUTLER	9 6653311
	MIA CONDE	9 9952440
	M E VIAL	6639071
1401	PAUL S FANCHER	6633923
1402	M M RASMUSSEN	7 9940571
1404		NP
1405	A LIBERMAN-LAMPEAR	7 7694470
1406	L FRITZLER	0 7611071
1408	B L BOHNER	9 6637354
1410	J E BISHOP	6637895
1412	KIMBALL THOMPSON	8 7693357
1415	ELLEN DENNIS	0 6638843
	RONALD LONGHOFER	0 6638843
1417	KARLIS K BOWIS	6624051
1421	*BAHAI FAITH	6688993
	HOWARD Y MCCLUSKY	6623548
1422	*A B BACH HOME	6634365
	G E BLADES	9 6633140
	ARCIS DUNSON	-6657019
	MRS CARL GELENIUS	6951277
	ETHEL M GREEN	9 9940940
	CATH HEINZMANN	6 6687843
	M E KING	7 6656786
	ALMA MILLS	0 6626094
	EMMA NEUHAUS	9 6636543
	MRS FRED T NEWELL	6637647
	*OLD LADIES HOME	6634365
	CSCAR A PRIESKORN	8 6622759
	G V RAMSAY	7650451
	LOUISE C ROBERTSON	9953496
	A L ROSENQUIST	6955809
	PEARL THOMPSON	9 6636546
1444	WALTER BRUMMUND	6652029
	*DR L DELL HENRY	6687292
1474	B A FRANZ	4 6687197
	S L ROGERS	4 7696364
1484	LEE ALLEN	4 6631743
1501	*C S M A	6656684
	*SCHL FOR MINISTRY	69940111
	*ZION LUTHERN CH	9944455
1520	TED W SCHNEIDER	6622272
1580	*JAY HOLLAND CONSTR	69946449
1604	ROBERT H SEEMAN	0 6621196
1606	HOWARD H DANCER	6624869
1770		NP
1881	ROBERT M ALSTON	8 6621531
1900	*WESTWOOD APARTMENT	6650152
1910	HOWARD L BAGDON	0 6687271
	JAMES A EMMITT	0 6996125
	L FAGER	0 6658720
	L GORRINGE	0 6658720
	A HUBER	69944917
	BRUCE INGBER	0 6634722
	TIMOTHY MCNIVEN	0 69968712
	DAWN MILLER	0 6633438
	KATHRYN J NICHOLS	6655776
	J L SCHARBAT	-761650
	GORDON J SHEWACH	0 6633438
	O A THORNBY	6655776
	S WHITMER	6625459
1912	RICHO BANDROFCHAK	0 9944368
	*COMPUTER PROFESSNLS	9941030
	GREGORY IRVINE	-7696866
	ERNIE JONES	6688234
	J KASPER	6623014
	LINDA G LONG	0 9944405
	G A MARTIN	0 6634766
	TERRY J SHERIDAN	-6654396
	K H STEINER	0 9961851
	J L SYMONS	66638946
1920	K J AHEARN	66681791
	B E BENNINGFIELD	0 9955001
	G J GRUSZCZYNSKI	69969195
	HENRY HARRIS	0 9962780
	J J LOVE	9 6632910
	JOHN C SHELTON	0 9940117
	WILLIAM R SPANGLER	-6632076
	JAMES O STOKES	0 6629467
	PAUL R WANCELEN	0 9965677
	DEAN G WARNER	0 6638663
1922	R A BOLDON	-6629258
	L S CARTER	0 9963895
	MICHAEL FLEMING	69968315
	JOHN O HALL	69968695
	J HARMSEN	0 6631246
	LEE JORDAN	66888407
	A LINSCHELD	6629258
	WILLIAM MCCrackEN	-9969076
	TOM MCLEAN	0 9963921
	H L SWARTOUT	0 7613304
1930	L DEGNARZ	0 7690209
	THOMAS BROZE	0 9965564
	DANON O GOODRUM	0 9955216
	S G HARDY	-9963584
	ROBERT L KESELRINGO	9959868
	*C PETER REA CPA	9940653
	KEVIN TAYLOR	0 6632394
	KARLIS VIZULIS	0 9965564
	R J WITTE	69964599
1940	C L GATES	6686036
	MICHAEL CANNON	-6632739
	C A DEAN	66881540
	JANICE HESTER	69958708
	TED HOHN SR	69954731
	DENISE HORHN	66881647
	ALBERT O MANOR	69968235
	WARREN E MILLER	-9950772
	ROBERT RANDOLPH	-9944216
	KENNETH R RIZZO	66881632
1942	L CLARK	66881014
	J M ENGELHART	-9961749
	LEE FLECKENSTEIN	-6632918
	M FLEMING	66635587
	M MASON	66635587
	J N MAYER	66638919
	KENNETH R PENN	66652739
	THOMAS F PLANTZ	69946689
	J M VOLLENDORF	6628557
	S L WOODING	-6628557
1950	GEORGE W CARLISLE	-6631112
	GEORGE W CARLISLE	-6631112
	JEROME A GORSKI	66650093
	ERNEST JOHNSON	0 9959878
	GARY MICHELFELDER	66652336
	J S MORRIS	-9955399
	GERALD E PIGNTEK	69940272
	CHARLES R SPENSLEY	69954837
	MARK A STRONG	0 6621487
	GENISE STYS	-9950555
1960	L ANGSTADT	66652733
	TERRY A BERTRAM	66887571
	DENNIS W BURKE	69962416
	BILL DORSEY	0 9961831
	GINA D DOUGLAS	69940847
	B G FARAH	-7612778
	O T FITZGERALD	66635702
	ROBIN HALL	66635860
	ELNA HUTCHINS	-9965678
	RAYMOND J JOHNSON	69940847
	CAROL MANGEN	66635702
	BELINDA OVERSTREET	69940121
	COL JOHN A PEARSON	7612168

© AUTHORIZED IN WRITING BY THE PUBLISHER

W LIBERTY ST 1977

1107	C C JOHNSON III	3	7692564
	ELIZ M JELINEK		-6631710
	VALERIE JELINEK		▣6627961
1112		NP	
1113	ANTHONY BORKOWSKI	3	7694537
1117		NP	
1121	CHRIS KAMBAS	9	6621737
	LOUIS KAMBAS		6621737
1124	JAMES P CONLEY	1	6635704
1201	ROBERT E SCHULZ		N034575
1202	ED SZCZYGIEL		▣9945736
	MARK TAPPE		-9945736
1210	ROGER MAYER	2	6652152
1213	JUOITH BEST		▣6625301
	RUTH HURVITZ		-6625301
	RENEE M RUSSELL		-6625301
1214	CARL D WARO		N026880
1220	ROBERT G SHEPHERD	2	7698670
1221	GEORGE DUMAW	9	6634822
1400	LANCE L ALTENAU	5	6653311
	MRS MARY E VIAL		6639071
	B WINER		▣6637391
1401	PAUL S FANCHER		6633923
1402	FRANK E RUSSELL	1	6632354
1404	A BURT	2	6622082
1405	A R CHADWICK		▣7694470
	A T SIMON		▣7694470
1406	ERNIE USHIRO		7611071
1408	K P HEIDELBERGER	1	6650206
1410	J E BISHOP		6637895
1412	E WILLIAMS		▣9946229
1415	WILLIAM WORTLEY		▣6658567
1417	KARLIS K BOMIS		6624051
1421	HOWARD Y MCCLUSKY		6623548
1422*	ANNA B BACH HOME		N034365
	MRS H R BEUHLER	4	6688582
	R E GOODING	1	7699167
	MRS G R HANKE		▣9951693
	CATH HEINZMANN		-6687843
	MRS ALMA E MEYER	5	7695347
	E G MILLER		-6634404
	MRS FRED T NEWELL	1	6637647
	*OLO LADIES HOME		N034365
	H A PYLE	1	7694862
	O V RAMSAY	1	7690451
	CORA ROEHM	3	6654363
	LUISE SAENGER	5	7636897
	HAZEL SANZI		▣7617810
	A S TORGERSON	3	6639531
1444	DR L OELL HENRY		N087292
	ELIZ P ROBINSON		N087292
	JAMES B WALSH	5	6624065
1474	B A FRANZ		6687197
	S L ROGERS	4	7696364
1484	LEE R ALLEN	4	6631743
1501	RAY L STOLL		▣6688511
	*ZION LUTHRN CHURCH		9944455
1520	TEO W SCHNEIDER		6622272
1604	DONALD O BECKLER	7	6630419
1606	HOWARD H OANCER		6624869
1770		NP	
1881	WILLIAM FOLSKE	7	6627580
	WILLIAM FOLSKE JR	7	6626434
1972		NP	
1989	NEIL E RANO		▣9953882
1991	ORIEN OALLEY		N026607
1993	DAVID A PENNINGTON	7	7615477
	P O PENNINGTON	7	6621600
1995	JESSE E OALLEY	7	6686351
2060	GARY RAUSER	9	N038723
	RICHARD L SAYRE	9	N038723
2150*	ANN ARBOR ANML HSP		6624474
	*OR M P OARGA		▣6624474
	CHARLES GREGG		▣9949271
	*OR L J GRIEBE		6624474
	*OR J A HERGOTT		6624474
	PATRICK HERGOTT	3	6639005
2159*	OOMINOS PIZZA		▣7694555
2231*	LESLIE OFC SPLY		6656153
2239*	MITCHELL COFFEE SV		N033397
	*MITCHELL CORP		N033397
2245*	METRO BVRGE OSTBTR		9944495
2259*	OOMINOS PIZZA		6655705
2261*	FISHER HELI-PHOTO		6625708
	*PEACEABLE KINGDCM		6687886
2263*	RICHO E RAAB ACCT		N036541
2265*	SERV ALL PRINT SER		6655337
2280*	NICHOLSON ENTS INC		7699815
2281	N A CRIPE	5	6652556
2285*	A-1 RENTAL INC		N030060
	*A-1 RENTAL INC		N031007
	*RENT-ALL CO		N030060
	*U-HAUL COMPANY		N031007
2290	SAMUEL A LANUTI		N055324

W LIBERTY ST 1972

ANN ANDON	1972	1971
821 PAUL E SACON	6627183	
902 JACK L EDINGTON	6636850	
903 LEAH R BAYNTON	0 6639233	
EVAN O GARRETT	0 7618639	
906 KATHY SHANAHAN	#7613125	
OLIAN C HANKINS	#7696684	
907 H A RICE	N024760	
908 VIVIAN LARUE	6637118	
911 OSKAR MUELLER	6632213	
913 HENRY L KNIGHT	6632103	
914 ROSCOE D PRATT	6688640	
917 ELSA E MEYER	ND30352	
920 CHRIS KOROGIANNDS	#7692516	
HARRY COUCHAFTIS	6655242	
929 CLIFFORD A ZILL	6623473	
WILLIAM J KREH	0 6650927	
1002 GEORGE MERCIER	#7697450	
ANTHONY T LANE	#7617888	
CAPITOLA ANDERSON	7614694	
1003 LLOYD G HALL	6658115	
1005 MRS CLARA REIMOLD	ND24387	
1008 FRANK L GIEGLER	0 7692963	
1009 WILLIAM P SHARP	-6688535	
WILLIAM HINES	#6622928	
1012 ERIC VANDERSCHALIE	9 7697996	
ALBERT WEIMER	N086445	
1013 JOHN S HDSLER	N020785	
1017 PAUL V SAMPLE JR	6625726	
1022 ELMER G ARMBRUSTER	N087507	
1026 V L BROOKS	6686682	
1028 RAYMOND ZAHN	N025256	
1033 ELMER J FELOKAMP	ND34468	
1034 LYNN PAGE	0 6657238	
1035 MARK P CRYDERMAN	0 6656707	
1036 JOHN W ROUBANES	6636288	
1040 FRANK HEUSEL	N020033	
1044 DONALD B BROWN	9 7691825	
1048 MARGUERITE SMITH	0 6623544	
MARY A HOLOREN	0 7612717	
1100 LEON C JOELE	6621724	
1101 WILLARD ZIEGLER	6658402	
1104 JOHN O SHDUT	0 6635890	
1107 JAMES R TUOOR	-6636075	
ROBERT F CAMPER	#6636075	
1112	NP	
1113*OR M S FRENCH	NP N029119	
1117	NP	
1121 CHRIS KAMBAS	9 6621737	
LOUIS KAMBAS	6621737	
1124 JAMES P CDNLEY	-6635704	
1201 ROBERT E SCHULZ	N034575	
1202 PAUL A LENTZ	ND8297	
1210 WILLIAM H BUCK	6636104	
1213 ROBERT A MATHEWS	-7693663	
1214 CARL O WARD	N026880	
1220 BASIL OSBDRN	ND31916	
1221 GEORGE GUMAW	9 6639849	
1400 HUGH CODPER	0 6688956	
MRS MARY E VIAL	6639071	
1401 PAUL S FANCHER	6633923	
1402 FRANK E RUSSELL	#6632354	
1404 O C MORRISON	6652441	
1405 M W ROARK	#7616529	
1406 ERNIE USHIRO	7611071	
1408 K P HEIGELBERGER	#6650206	
1410 J E BISHOP	6637895	
1412 J CRAIG BIDDLE	0 6658972	
1415 JACK BIRCHFIELD	7616340	
1417 KARLIS K BOMIS	6624051	
1421 HOWARD Y MCCLUSKY	ND23548	
1422 H A PYLE	#7694862	
OLGA RAMSAY	#7690451	
MRS FRED T NEWELL	-6637647	
R E GOODING	#7699167	
MARY LICHTENAUER	ND25627	
MRS EVA S GREEN	N035336	
MRS ALMA E MEYER	N039483	
*A BACH BDTSFDRD HM	N034365	
*OLO LADIES HDME	ND34365	
FLORINE SCUTT	9 6622375	
MRS ELLA MATTHEWS	6659027	
PEARL CHAPMAN	N056783	
ALICE M SPRINGER	0 6659661	
RUTH EDMONSON	6635056	
1444 RUEL N WRIGHT	#7699874	
ELIZ P ROBINSON	N087292	
OR L OELL HENRY	ND87292	
1474 DAVIO C TAYLOR	9 7618834	
B A FRANZ	6687197	
1484 L J REOLINGER	#7698751	
MRS MARY LESSELS	8 6626327	
1501*WASH DAY CARE CNTR	6621319	
*REV O F BRACKLEIN	N087228	
*REV F R HOLTRETER	ND87228	
*ZION LUTHERN CHCH	N087228	
*ZION LUTHERN CHCH	N087175	
*REV RALPH B PIER	ND87228	
DEWARD CUNOIFF	7616693	
1520 TED W SCHNEIDER	6622272	
1604 DONALD O BECKLER	6630419	
1606 HOWARD H DANCER	6624869	
1770	NP	
1881 WILLIAM FOLSKE	6627580	
WILLIAM FOLSKE JR	6626434	
1972 JAS M ZARAFONETIS	#7699254	
1991 ORIEN DALLEY	N026607	
PHILIP DALLEY	0 6629470	
1993 P O PENNINGTON	6621600	
DAVIO A PENNINGTON	7615477	
1995 JESSE E DALLEY	6686351	
2060 GARY RAUSER	9 N038723	
LINDA RAUSER	9 N038723	
RICHARD L SAYRE	9 N038723	
2150*OR J A HERGOTT	6624474	
TERRY HERGOTT	6657606	
*ANN ARBOR ANML HSP	6624474	
2231*LESLIE OFC SPLY	6656153	
2239*MITCHELL CDRP	N033397	
2241*	NP	
2245*VERNORS INCORP	N088447	

W LIBERTY ST 1968

	FREDERICK D ELLIS	6621401
1012	ALBERT WEIMER	N086445
1013	JOHN S HOSLER	N020785
1017	PAUL V SAMPLE JR	6628726
1022	ELMER G ARMBRUSTER	N087507
1026	VIOLA L BROOKS	N086682
1028	RAYMOND ZAHN	N025256
1033	ELMER J FELDKAMP	N034468
1035	WILLARD J FREY	N026956
1036	JOHN W ROUBANES	6636288
1040	FRANK HEUSEL	N020033
1044	ARCHIE SEYLER	6687273
1048	RICHARD H JACOBSEN	6624610
1100	ELON C JEDELE	N021724
1101	WILLARD ZIEGLER	6638402
1104	WILLIAM E MELVIN	6620232
	JAMES V DRAPER	6632002
1107	GERARD A ANTEKEIER	7615139
1112	A E BALL	N021796
1113	DR ARTHUR B RRENCH	N029119
1117	LENA SCHNIERLE	N031484
	CLARA F EBERT	N031484
1121	LOUIS KAMBAS	N021737
1124	JACOB THEURER	N020486
1201	ROBERT E SCHULZ	N034575
1202	PAUL A LENTZ	N088297
1210	WILLIAM H BUCK	6636104
1213	FRANCIS MCKENNA	6628501
1214	CARL D WARD	N026880
1220	BASIL OSBORN	N031916
1221	WILLIAM P MACFALL	N021510
1400	MARY E VIAL	N039071
	*HUGH COOPER RLTR	N088956
	PAUL RASSAM	6656201
1401	PAUL S FANCHER	6633923
1402	HENRICKA B BEACH	N036457
1404	D C MORRISON	6652441
1405	A B CLARK	N020428
1406	ERNIE USHIRO	7611071
1408	CHARLES MAPLE JR	6688911
1410	J E BISHOP	6637895
1415	JACK BIRCHFIELD	6687091
1417	KARLIS K BOMES	N024051
1421	HOWARD Y MCCLUSKY	N023548
1422	MRS ALMA E MEYER	N039483
	MARY HUTZEL	N020468
	GRACE JAMIESON	6624732
	MRS D M STUBBINS	6686627
	MRS ELLA MATTHEWS	6659027
	BEULAH FOWLER	6656690
	PEARL CHAPMAN	N056783
	MARY LICHTENAUER	N026627
	*OLD LADIES HOME	N034365
	*ANNA BOTSFRD HOME	N034365
	RUTH EDMONSON	6635056
	MRS EVA S GREEN	N035336
	ED J DEFRIES	N035432
	JULIA A KAPP	6621498
	MRS HARRIET DOWLER	N022056
1444	B H ROBBINS	6638768
	ELIZ P ROBINSON	N087292
	DR L DELL HENRY	N087292
1474	MRS B A FRANZ	6687197
1484	ROBERT RECKEL	6633647
	FRED B ROTZ	6632544
1501	D S CUNDIFF	6639818
	*ZION LUTHERN CHCH	N087175
	*REV RALPH B PIPER	N087228
	*REV F R HOLTFRETER	N087228
	*ZION LUTHERN CHCH	N087228

W LIBERTY ST 1968

	*REV D F BRACKLEIN	N087228
	*WASH DAY CARE CNTR	6621319
1520	TED W SCHNEIDER	N022272
1604	DONALD D BECKLER	6630419
1606	HOWARD H DANCER	N024869
1770	OTTO LUDOLPH	N021515
1881	WILLIAM FOLSKE JR	6626434
	WILLIAM FOLSKE	6627580
1972	LOUIS F HALLEN	N035423
1991	ORIEN DALLEY	N026607
1993	DAVID A PENNINGTON	7615477
	P O PENNINGTON	6621600
1995	JAMES FOSTER	6686351
	JESSE DALLEY	6686351
2060	AUG THALER	N038723
	MRS C C RAUSER	N038723
2150	*DR J A HERGOTT	N023433
	*ANN ARBOR ANML HSP	N023433
	TERRY HERGOTT	6657606
2231	*V B FRED PHOTO	6635031
	*FRED V BASOM PHOTO	6635031
	*UNIV STUDIOS INC	6635031
	LULA M BURTT	6632846
2239	*MASLIN&SON	N033397
2241	*THOMPSON BEVERAGE	N087140
2245	*VERNORS INCORP	N088447
2259	*LESLIE OFC SPLY	6656153
2261	*WILLIAM HURD STUDO	N059387
2263	*RICH D E RAAB ACCT	N036541
	*FRANK J SILLER	6625054
2265	*SERV ALL PRINT SER	6655337
2270	*WADELL&REED INC	7619150
	*IVAN ALTEN ARCHT	7611061
	*ARCHTS&CTY PLANNRS	7611061
	*KITCHEN SHOWCASE	6626266
	*CHARLES E MCDOWELL	6626266
	*JOHN BECKETT PLANR	6658989
2280	*MAYNARD&SEEGER	N087403
2281	OTTO BUSS	6622781
2283	*HAUGHTON ELEVATOR	6634237
2285	*U-HAUL CO	N030060
	*RENT-ALL CO	N030060
	*A-1 RENT ALL	N030060
2290	*LIBERTY WLDNG SHOP	N055324
	SAMUEL A LANUTI	N055324
	203 RESIDENCE 59 BUSINESS	

W LIBERTY ST 1964

1124 Theater Jacob S © NO3-6100
Crest av intersects
 1201 Schulz Robt E © NO3-4575
 1202 Lentz Marie Mrs © NO8-8297
 1210 Buck Wm H © NO3-6104
 1213 Lolly Cecil E Mrs NO3-7463
 1214 Ward Carl D © NO2-6880
 1220 Osborn Basil G © NO3-1916
 1221 MacFall Wm P © NO2-1510
Soule blvd intersects
 1400 Vial Mary E Mrs NO3-9071
 Cooper Hugh Realtor NO8-8956
 Cooper Hugh © NO8-8956
 1401 Fancher Paul S jr © NO3-3923
 1402 Beach Henricka B NO3-6457
 1404 Roe Byron P NO5-7042
 1405 Clark Arth B © NO2-0428
 1406 No return
 1408 Maple Chas B NO8-8911
 1410 Bishop Jane NO3-7895
 1412 Elzinga Donald R NO5-0576
 1415 White Chas K NO2-3757
 1417 Bomis Erna B Mrs © NO2-4051
 1421 McClusky Howard Y © NO2-3548
 1422 Bach Anna Botsford Home rest
 home NO3-4365
Laurel dr begins
 1444 Henry L Dell © NO8-7292
 1474 Franz Bertha 668-7197
 1484 Polcyn Fabian C NO3-9651
Ridgemor dr begins
 1501 Zion Theo NO2-2272
 1501 Zion Luth Ch NO8-7228
 1520 Schneider Theo NO2-2272
 1604 Cook Raymond J © NO8-7303
 1606 Dancer Howard H © NO2-4869
 1770 Ludolph Otto H © NO2-1515
Glendale dr ends
 1881 Harrer Richd E © 663-8718
 1972 Hallen Louis F © NO3-5423
 1989 Roberts Thos S 663-8654
 1991 Dalley Orien E © 662-6607
 1993 Brown David M © NO3-8259
 1995 Nicholson Laura 668-6351
W Stadium blvd intersects
 2060 Thaler Caroline C Mrs ©
 NO3-8723
Carolina av ends
 2150 Ann Arbor Animal Hosp NO2-3433
 Hergott Jerry A © NO2-3433
Burwood av ends
 2231 Livingston Lewis W © NO2-5719
 2239 Maslin & Son Vending Co
 NO3-3397
 2241 Thompson Beverage Co beer
 NO8-7140
 2245 Vernor's Ginger Ale Inc Royal
 Crown Cola Franchise
 NO8-8447
 2259 Leslie Ofc Equip
 2261 Hurd Wm Studio photog 665-9287
 2263 Raab Richd E bkpg serv NO3-6541
 2265 Serv-All Printing Serv NO5-5337

● Ann Arbor, Mich. ● 663-9314

W LIBERTY ST 1960

LIBERTY W—Contd

1022 Armbruster Elmer G © ΔNO8-7507
 1026 Brooks Viola L Mrs © ΔNO8-6682
 1028 Zahn Raymond J © ΔNO2-5256
 1033 Feldkamp Elmer J © ΔNO3-4468
 1034 Dean Richd M © ΔNO2-0728
 1035 Frey Willard J © ΔNO2-6956
 1036 Malanoski Chester ΔNO3-9543
 1037 Under Constn
 1040 Heusel Frank W © ΔNO2-0033
 1044 Seyler Archie D © ΔNO8-7273
 1048 Lutz Mary E © ΔNO2-3570
 Henning Ida Mrs ΔNO8-3244

Eberwhite blvd begins

1100 Jedele Leon C © ΔNO2-1724
 1101 Lutz Clara A Mrs © ΔNO2-2355
 1104 Baker Kenneth L ΔNO3-6558
 1107 Stadel Saml A © ΔNO2-0971
 1112 Ball Alf E © ΔNO2-1796
 1113 French Arth B © ΔNO2-9119
 1117 Ebert Clara F Mrs © ΔNO3-1484
 1120 Lockard John L ΔNO3-0491
 1121 Kambas Louis © ΔNO2-1737
 1124 Theurer Jacob J © ΔNO2-0486

Crest av intersects

1201 Schulz Robt E © ΔNO3-4575
 1202 Lentz Marie Mrs © ΔNO8-8297
 1210 McLaughlin Saml C © ΔNO2-5921
 1213 Vacant
 1214 Ward Carl D © ΔNO2-6880
 Caput Wm

1220 Osborn Basil G © ΔNO3-1916
 1221 Sill Chas H © ΔNO2-4121

Soule blvd intersects

1400 Vial Mary E Mrs ΔNO3-9071
 Roth Fred R piano tuner
 ΔNO3-1839
 Roby Fred
 Cooper Hugh © real est
 ΔNO8-8956
 1401 MacFall Wm P © ΔNO2-1510
 1402 Beach Henricka B ΔNO3-6457
 1404 Wood D Jean ΔNO3-0935
 1405 Clark Arth B © ΔNO2-0428
 1406 Breston Ann S ΔNO5-8386
 Mednick Sarnoff A ΔNO3-8494
 1408 No Return
 1410 No Return
 1412 Estes Howard M ΔNO2-2098
 1415 White Chas K ΔNO2-3757
 1417 Bomis Karlis K © ΔNO2-4051
 1421 McClusky Howard Y © ΔNO2-3548
 1422 Bach Batsford Anna Home
 ΔNO3-4365

Laurel dr begins

1444 Henry L Dell © ΔNO8-7292
 Robinson Eliz P ©

Ridgemor dr begins

1501 Zion Evangelical Luth Ch
 ΔNO8-7228
 1520 Schneider Ted W auto reprs ©
 ΔNO2-2262
 1604 Cook Raymond J © ΔNO8-7303
 1606 Dancer Howard H © ΔNO2-4869
 1770 Ludolph Otto H © ΔNO2-1595

Glendale dr ends

1972 Hallen Louis F © ΔNO3-5423
 1989 No Return
 1991 Dalley Orien E © ΔNO2-6607
 1993 Aitken Robt J © ΔNO2-1875

W LIBERTY ST 1955

821Δ Pyle Ora

13

S 7th intersects

902 No Return

903Δ Niethammer Mary
D Mrs ©

906Δ Rettich Peter M

907Δ Rice Helen A Mrs ©

908Δ Eiting Roy P

Δ Henley Keith S

911Δ Mueller Oskar H

Δ Wrableski Wm J

913Δ Roehr Henrietta
Mrs ©

Δ Helgeson Lester H

914Δ Pratt Roscoe D ©
Nine Fourteen

Shop beauty shop

917Δ Meyer Herman R ©

920Δ Toney Otto T ©

Δ Simon Myron

8th intersects

929Δ Zill Adolph L

Δ Olney Patricia L

Mrs

1002Δ Hutchison Ira H ©

Δ Hall Ray

1003Δ Muhltnr Walter F ©

1005Δ Reimold Clara Mrs
©

1008Δ Jedele Kath B Mrs ©

1009Δ Ellis Fredk D ©

Holzhauer Donald L

1012Δ Weimer Albt ©

Stone Chas

1013Δ Schairer Amanda K
Mrs ©1017Δ Huss Martha M
Mrs ©1022Δ Armbruster Elmer
G1026Δ Brooks Viola L
Mrs © nurse

1028Δ Zahn Raymond J ©

1033Δ Feldkamp Elmer J ©

1034Δ Dean Richd M ©

1035Δ Frey Willard J ©

1036Δ Mulder Cornelius ©

1040Δ Heusel Frank W ©

1044Δ Seyler Archie D ©

1048Δ Lutz Mary E B ©

Δ Novess Lillian K
drsmkr**Eber White blvd
begins**

1100Δ Jedele Leon C ©

1101Δ Lutz Albt S ©

1104Δ Bauer Laurel ©

1107Δ Stadel Saml A ©

1112Δ Nonnenmacher Wm
W

1113Δ Simons Chas S ©

1117Δ Hoefl Fred J ©

1120Δ Seeger Wilhelmina
Mrs ©

1121Δ Kambas Louis ©

1124Δ Theurer Jacob J ©

**Crest av inter-
sects**

1201Δ Schulz Robt E ©

1202Δ Lentz Marie Mrs ©

1210Δ McLaughlin Saml C
©

1213Δ Grosz Edw Rev

1214Δ Ward Carl D ©

Δ Goering Myron V

1220Δ Kulp Harry S ©

1221Δ Sill Chas H ©

Soule blvd begins

1401Δ MacFall Wm P ©

1405Δ Clark Arth B ©

1406Δ Stewart Bruce H

1408Δ Harding Dorothy A

1410 Miller Gene

1412Δ Cooper Hugh © real
est

1415Δ White Chas K

1417Δ Bomis Karlis K ©

1421Δ McClusky Howard
Y ©

1422Δ Old Ladies Home

Laurel dr begins

1444Δ Henry L Dell ©

**Ridgemar dr be-
gins**ss Eberwhite Woods
(UofM)

1520Δ Fischer J Edmond ©

1604Δ Cook J Raymond ©

1606 Vacant

1770Δ Ludolph Otto H ©

Glendale dr ends

1951Δ Klager Louis F ©

1972Δ Hallen Louis F ©

1989Δ Brady Jas J

1991Δ Dalley Orien E ©

1993Δ Aitken Robt J ©

1995Δ Foster Clarice Mrs
©2060Δ Thaler Caroline C
Mrs ©**Carolina av ends**

2131 No Return

2150Δ Hanawalt Paul L ©
vet

Gray Robt E

2175Δ Natl Design Resea-
rch Corp**Burwood av ends**

2231Δ Lammers J Paul

2239Δ Maslin & Son
candy cigars
whol

2241Δ Washtenaw Beer

Distributing

2243 Vernors (under
constn)2270Δ Grider Osmon T ©
Grider Sales used
cars

2281Δ Buss Otto D ©

2285Δ A A Packing Co
rear A A Packing Co
(storage)**W Stadium blvd
intersects****S Maple rd inter-
sects****City limits**2300Δ Robards Glen W ©
Robards Welding
Service

2360Δ Wulfert Herman G

2509Δ Kaercher Melita
M Mrs ©

2536Δ McConnell Robt A ©

2553Δ Steinman Benj J ©
carp

2569Δ Carpenter Clyde E ©

2571Δ Knecht Albt W ©

Hickory av begins

6

**LIBERTY COURT—From
326 E Liberty south** $\frac{1}{2}$ block342Δ Crozier Ronald D
Lepard Jack343Δ Boyd Clara M Mrs
Δ Smith Voca

W LIBERTY ST 1951

"ANY

LIBERTY W--Contd
 1009ΔEllis Fredk D ⊙
 1012ΔWeimer Albert ⊙
 1013ΔSchairer Amanda K
 Mrs ⊙
 ΔHosler John S
 1017ΔHuss Martha M Mrs ⊙
 1022ΔArmbruster Elmer G
 1026ΔBrooks Viola L Mrs ⊙
 1028ΔZahn Raymond J ⊙
 1033ΔFeldkamp Elmer J ⊙
 1034ΔBurd Chas R ⊙
 1035ΔFrey Willard J ⊙
 1036ΔMulder Cornelius ⊙
 1040ΔHeusel Frank W ⊙
 1044ΔSeyler Archie D ⊙
 1048ΔLutz Mary E B ⊙
 ΔNovess Lillian K
Eber White blvd
begins
 1100ΔJedele Leon C ⊙
 1101ΔLutz Albert S ⊙
 1104ΔBauer Laurel ⊙
 1107ΔStadel Saml A ⊙
 1112ΔBrooks Frank H
 1113ΔLoflin Miles D ⊙
 1117ΔHoeft Fred J ⊙
 1120ΔSteger Wilhelmina
 Mrs ⊙
 1121ΔKambas Louis ⊙
 1124ΔTheurer Jacob J ⊙
Crest av inter-
sects
 1201ΔSchulz Robt E ⊙
 1202ΔRogers Leon
 1210ΔLentz Paul A ⊙
 1213ΔO'Hara Donald E
 1214ΔSteerle Paul D ⊙
 1220ΔKulp Harry S ⊙
 1221ΔMull Lawrence K ⊙
Seule blvd begins
 1401ΔMohrhardt Carl L ⊙
 1405ΔClark Arth B ⊙
 1415ΔStauch Geo A
 1417ΔSmith Ambrose I ⊙
 1421ΔMcClusky Howard Y ⊙
 1422ΔOld Ladies Home
Laurel dr begins
 1444ΔHenry L Dell ⊙
Ridgemar dr begins
 ss Eber White Woods
 (UofM)
 1520ΔFischer J Edmond ⊙
 1604ΔCook J Raymond ⊙
 1606ΔWright Ernest H
 1770ΔLudolph Otto H ⊙
Glendale dr ends
 1951ΔKlager Louis ⊙
 1972ΔHallen Louis F ⊙
 1989ΔBlythe Richd
 1991ΔDalley Orien ⊙
 1993ΔAitken Robt J ⊙
 1995ΔFoster Clarence N ⊙
 2060ΔThaler Caroline C
 Mrs ⊙
Carolina av ends
 2131ΔShiel Francis C ⊙
Burwood av ends
W Stadium blvd
intersects
 2231ΔWoods Robt ⊙
 2250ΔHanawalt Paul L ⊙ vet
 2270ΔGrider Osmon ⊙
 2281ΔBuss Otto D ⊙
 2285ΔLiberty Food Lockers
S Maple rd inter-
sects
City limits
 2300ΔRobards Glen ⊙
 2360ΔBoternans Karel F
 2509ΔKaercher Ottmer M ⊙
 2536ΔMcConnell Robt A ⊙
 2553ΔSteinman Benj J ⊙
 2569ΔCarpenter Clyde E ⊙
 2571ΔKnecht Albert W jr ⊙
Hickory av begins

W LIBERTY ST 1947

LIBERTY W—Cont'd

707△Warner Richd H ⊙
710 Haas Clarence E ⊙
713△Wieterhoft Herman G
714△Agler Wm F
Wurster Mollie Mrs
Dalley Chas
△Holloway Robt W ⊙ pntr
716△Haist Fred C ⊙
717△Prleskorn H Hilda Mrs ⊙
718△Hirth M Rose Mrs ⊙
727△Philip Anna N ⊙
Mulholland ends
801△Muehling Edw R ⊙
804△Hoelt Fred J ⊙
806△Gwinner Ernest E ⊙
807△Smith Newton H ⊙
808△McMahon Edna C Mrs ⊙
810△Mourer Mark ⊙
811△Grossman Barbara R Mrs ⊙
rear Grossman Auto Trim Co
814△Weaver Van M
817△Fonner Jas A ⊙
818 Apartments
1△Hendry Malcolm
2△Simms Klrk W ⊙
3△Peck Millie J Mrs
4 Hoyer Roy
Street continued
821△James Ellz J Mrs

13

S 7th intersects

902△Murphy Edw J
903△Niethammer Jonathan F ⊙
906 Beckman Paul ⊙
△Flournoy Howard
907△Rice Helen A Mrs ⊙
908△Slatt Emil
911△Fritz Elmer A ⊙
913△Roehm Henrietta Mrs ⊙
914△Cornell J Ralph
917 Meyer Herman R ⊙
920△Toney Otto T ⊙

8th intersects

929△Schaufele Wm W ⊙
1002△Collins Wm
△Henrich Fred
1003△Pagel Carl H
△Muhlittner Walter F ⊙
1005△Frey Robt P
1008△Jedele Kath B Mrs ⊙
1009△Ellis Fredk D ⊙
1012△Weimer Albert ⊙ pntr
Mull Erissa B Mrs
1013△Schairer Amanda K Mrs ⊙
1017△Huss Martha M Mrs ⊙
1022△Armbruster Elmer G
1026△Brooks Viola L Mrs ⊙
1028△Zahn Ray J ⊙
1033△Feldkamp Elmer J ⊙
1034△Burd Chas R
1035△Miller Donald L ⊙
1036 Mulder Cornelius ⊙
1040△Heusel Frank W ⊙
1044△Seyler Archle D ⊙
1048△Lutz Mary E B ⊙
△Novess Lillie Mrs

Eber White blvd begins

1100△Jedele Leon C ⊙
1101△Lutz Albert S ⊙
1104△Smuerink John H ⊙
1107△Stadel Saml A ⊙ carp contr
1112 Brooks Frank H
1113△Leavey Mary Mrs
1117△Hellems Dorothy
1120△Seeger Wilhelmina Mrs ⊙
1121△Kambas Louis ⊙
1134△Theurer Jacob J ⊙

Crest av intersects

1201△Schulz Robt E ⊙
1202△Lentz Adolph G ⊙
1210△Miller Harvey J ⊙
1213△Birch Jas B
1214 Kent Stuart G
Barnard Frank jr
1220△Kulp Harry S ⊙
1221△Mull Lawrence E ⊙

Souie hlvd begins

1401△Hinds John J ⊙
1405△Clark Arth B ⊙
1415△Stauch Geo A
1417△Smith Ambrose I ⊙
1421△McClusky Howard Y ⊙

1422△Old Ladies Home

City limits
Laurel dr begins

1444△Blakney Hubert W ⊙
Ridgemoor dr begins
ss Eber White Woods (UofM)
1520△Fischer J Edmond ⊙
1604△Cook J R ⊙
1606 Wright Ernest
1770△Ludolph Otto H ⊙

Glendale dr ends

1951 Klager Louis ⊙
1972△Hallien Louis F ⊙
1989△Meinke Richd
1991△Foster Jas ⊙
1995△Valerio Alex M
2060△Thaler Caroline Mrs ⊙

Carolina av ends

2131△Shiel Francis C ⊙
Burwood av ends

W Stadium blvd intersects

2231△Parks Grace Mrs ⊙
2250△Hanawalt Paul L ⊙ vet
2281△Buss Otto ⊙
2285△Liberty Food Lockers

S Maple rd intersects

2360△Wulfert Herman G ⊙
2509△Kaercher Ottmer M ⊙
2536 Knotts Patricia ⊙
2533△Steinman Benj J ⊙
2569 London Geo J ⊙
2571△Knecht Albert W jr ⊙

Hickory av begins

2608 Schultz Louise Mrs ⊙
2630△Kalenbach Jos E
2647 Vacant
2658△Heusel Fritz X ⊙
3305△Killius Gravel Co

LIBERTY COURT—From 326 E

Liberty south 1/2 block
342△Coleman Kenneth R
Houddleston Asbury
343△Boyd Clara M Mrs
344△Andrews Frank W

6

LINCOLN AV — From 1500 Hill
south to Shadford road (not
open between Weils and Granger
av)

800△Sigma Alpha Mu Fraternity
818△Everts Emma K Mrs
900△Wagner Chas P ⊙
903△Drake Jos H ⊙
904△Swisher John E ⊙
907△Breitmayer Vern M
908△Verner Wm F ⊙
914△Pulfrey Lillian M Mrs ⊙
920△Hoover Edgar

Cambridge rd intersects

1005△Dixon Robt L
△Eldson Duane H
1006△Willcox Wm B ⊙
1007△Boyce Kate A Mrs ⊙
1010△Williams Robley C ⊙
1011△Dennison David M ⊙
1014△Miller Harry E ⊙
1015△Clement Edna E Mrs ⊙
1016△Fajans Kasimir ⊙
1019△Chase Howard R ⊙

1020 Apartments

1△Towner Eug H
2△Vandawarker Dora B Mrs
3△Miller Freeman D
4 Johnson L Jeanette Mrs
△Oxenger Robt G

Street continued

1024△Dick Wm V ⊙
1026 Scott Raymond C
1028△Bohr Frank
1051△Fairbanks Avard T ⊙
1053△Lewis Geo E ⊙
1055△Dimock Ralph H ⊙
1057△Mack W Harry ⊙
1059△Christman Robt E ⊙

Scott begins

1106△Lawhead Herbert W ⊙
1110△Milbrandt Elmer D ⊙
1112△Packard Gordon C ⊙
1113△Zeigler Oscar W Rev
1114△Coyle Celia Mrs
△Donohue Eileen M ⊙

W LIBERTY ST 1942

920 Honey Otto R © carp contr
Eighth intersects
 929 Kasper Blythe C ©
 Smith Calvin D
 1002 Schwartz Clara Mrs ©
 Schaufele Wm
 1003 Duffield Hammond J
 1005 Frey Robt P
 1008 Jedele Kath B Mrs ©
 1009 Ellis Fredk D ©
 1012 Weimer Albert © pntr
 Mull Eriisa Mrs
 1013 Schairer Amanda K Mrs ©
 1017 Huss Martha M Mrs ©
 1022 Armbruster Elmer G
 1026 Brooks Viola L Mrs ©
 1028 Hoffman Fred G ©
 1033 Feldkamp Elmer J ©
 1034 Vacant
 1035 Schlesinger Ferdinand B ©
 1036 Warner Lloyd H
 1040 Heusel Frank W ©
 1044 Seyler Archie D ©
 1048 Lutz Mary E B ©
 Novess Lillie Mrs drsmkr
Eber White blvd begins
 1100 Jedele Leon C ©
 1101 Lutz Albert S ©
 1104 Williams J Harold ©
 1107 Stadel Saml A © carp contr
 1112 Brooks Frank H
 1113 Bennett Robt M
 1117 Slagle Kathryn L
 1120 Seeger Christian ©
 1113 Bennett Robt M
 1117 Slagle Kathryn L
 1120 Seeger Christian ©
 1121 Kambas Louis ©
 1124 Theurer Jacob ©
Crest av intersects
 1201 Schulz Robt E ©
 1202 Lentz Adolph G ©
 1210 Miller Harvey J ©
 1213 Mast Andy Agency ins
 Mast Andrew P ©
 1214 Vacant
 1220 Kulp Harry S
 1221 Mull Lawrence E ©
Soule blvd begins
 1401 Hinds John J ©
 1405 Clark Arth B ©
 1415 Stauch Geo A
 1417 Wesch John H ©
 1421 McCluskey Howard Y ©
 1422 Bach Anna Botsford Home
 Snyder Eliz Mrs matron
City limits
 1444 Vacant
Ridgemor dr begins
 ss Eber White Woods (UofM)
 1520 Fischer J Edmond ©
 1604 Payne Elbert A
 1606 Jedele Walter
 1770 Ludolph Otto H
Glendale dr ends

W LIBERTY ST 1942

454

(1942) R. L. F

LIBERTY W—Contd

1951 Klager Louis ©

1972△Hallen Louis F ©

1989 Dean Ray

1991△Foster Jas ©

1995△Valerio Alex M

2060 Thaler K Aug ©

2131△Shiel Francis C ©

Burwood av ends**W Stadium blvd intersects**

2231△Wilson Hoyt G ©

2250 Vacant

2571 Knecht Albert F

S Maple rd intersects**Seely rd begins****Lakewood ends**

3305△Killins Gravel Co

LIBERTY COURT—From 226 E Liberty

W LIBERTY ST 1937

913 Roehm Henrietta Mrs ①
Schmaus Menzo F
914 Ziegler Albert F
917 Hand Theo F ① pntr
920 Toney Otto T ① carp contr
Riemenschneider Lawrence E
929 Steinaway Harold A
Jacobs Walter L

Eighth intersects

1002 Miholki Lydia M
Schwartz Clara Mrs
1003 Mouw Andrew ①
1005 Frey Robt P
1008 Jedele Kath B Mrs ①
1009 Seyfried John ①
1012 Weimer Albert ① pntr
1013 Schairer Herman J ① carp
contr
1017 Huss Martha M Mrs ①
1022 Armbruster Elmer ①
1026 Brooks Victor D ①
1028 Eibler Rudolph J ①
1033 Feldkamp Elmer J ①
1034 Haarer Geo L ①
1035 Schlesinger Ferdinand B ①
1036 Davis Glenn O
1040 Heusel Frank W ①
1044 Seyler Arch D ①
1048 Lutz Mary E B ①
Haisch Herman G

Eber White blvd begins

1100 Jedele Leon C ①
1101 Lutz Albert S ①
1104 Williams J Harold ①
1107 Stadel Saml A ① carp contr
1112 Lange Kurt G ①
1113 Goldman Saml ①
1117 Hanselmann Sophie C Mrs ①
1120 Seeger Christian ①
1121 Vacant
1124 Theurer Jacob ①

Buchanan begins**Crest av ends**

1200 Weidmeyer Regina Mrs ①
1201 Weisenreder Karl G
1202 Lentz Adolph G ①
1210 Middleton Cornelius B ①
1213 DeMitchell Robt J
DeMitchell Ruth G Mrs nurse
Kircher Lulu A Mrs
1214 Worden Chas L ①
1220 Michelsen Casper C
1221 Mull Laurence E

Soule blvd begins

1401 Hinds John J ①
1415 Porter Harrold B
1417 Vacant
1421 McCluskey Howard Y
1422 Bach Anna Botsford Home
Savage Eudora H
1444 Buehler Paulina Mrs
Carpenter Harold

City limits**Ridgemor dr begins**

ss Eber White Woods (UofM)
1520 Fischer J Edmond ①
1604 VanSickle Chas L
1606 Canter Wm E
1770 Ludolph Otto
1951 Klager Mary Mrs ①
1972 Arner Fred L ①
1991 Kollen John J

W LIBERTY ST 1932

684

(1932) R. L. POLK & CO.'S

LIBERTY W—Contd

801 Muehlig Edw R
 804 Wahl Theo E
 806 Gwinner Ernest E
 807 Rice Jas H
 Treadway Wm
 808 McMahan John H
 810 Wenger Walter J
 811 Grossman Michl
 rear Grossman Arth T auto trmr
 814 Vacant
 817 Lirette Leo J
 818 Hagen Herman J
 McCreight Granville C
 821 MacLay Robt J

Seventh intersects

902 Stevens Florence G Mrs
 903 Neithammer Jonathian F
 907 Schlupp Agnes Mrs
 908 Mann Geo J
 911 Taylor Wilbert B
 913 Roehn Henrietta Mrs
 Davis Harold
 914 Clague Thos H
 917 Hand Theo F pntr
 920 Toney Otto T
 929 Powers Justin L

Eighth intersects

1002 Schwartz Clara Mrs
 1003 Vacant
 1005 Greschke Otto R
 1008 Jedele Kath B Mrs
 1009 Seyfried John
 Framontin Louis
 rear Wyman Carl auto repr
 1012 Weimer Albert pntr
 1013 Schairer Herman J carp contr
 1017 Huss John
 1022 Green Jas W
 1026 Brooks Victor D
 Brooks Viola L Mrs
 1028 Eibler Rudolph J
 1033 Feldkamp Elmer J
 1034 Haarer Geo L
 1035 Schlesinger Ferdinand B
 1036 Vacant
 1040 Heusel Frank W
 1044 Seyler Arch D
 1048 Lutz Mary E B

Eber-White blvd begins

1100 Jedele Leon C
 1101 Lutz Albert S
 1104 Williams J Harold
 1107 Stadel Saml A carp contr
 1112 Lang Kurt G
 1113 Wagner John F
 1117 Hansolmann Sophie C Mrs
 1120 Seeger Christian
 1121 Heibein Geo
 1124 Henning Chas F

**Buchanan begins
Crest av ends**

1200 Weidmeyer Aaron

1201 Weisenreder Karl G
 Stein Mary A Mrs
 1202 Lentz Adolph G
 1210 Fellenberger Henry P
 1213 Kircher Lulu A Mrs
 1214 Worden Chas L
 Worden Leonard J
 1220 Eschelbach John M
 Eschelbach Herbert J
 1221 Hauser Grover C
 Soule blvd begins

City limits**Ridgemor dr begins**

1504 Buchler Paulina Mrs
 1520 Fischer J Edmond
 1604 VanSickle Chas L
 1806 Seitz Martin
 1616 Ludolph Margt Mrs
 ns Arner Fred L Dr
 ss Klager Mary Mrs
 ns Thaler K Aug
 ss Anglin Wm N
 ns Heibein Geo filling sta
 Sprentall Florence M Mrs
 ss Kraushaar Lina
 ns Reuter Julius
 ss Young John W
 ns Putman Jesse J
 ss Buss Otto D
 ns Schultz Albert E
 ss Kaercher Ottmar M
 ss Steinman Benj J
 ss Vacant

**LIBERTY COURT—From 326 Lib-
erty E, east**

342 Alexander Mertie D Mrs
 343 Harrison Floyd B
 344 Harrison Robt M

**LINCOLN AV — From 1429 Hill
south to Shadford rd, 1 west
Washtenaw av**

800 Kappa Nu Fraternity
 818 Pierce Hoyt E
 900 Wagner Chas P
 903 Yant Harry O
 904 Swisher John E
 907 Neal Chas S
 908 Verner Wm F
 914 Pulfrey Herbert G
 920 Lundquist Mollie E Mrs
 Cambridge rd intersects

1005 Vacant
 1006 Stone Glen E
 1007 Boyce Kate A Mrs
 1010 Goodyear Wm
 1011 Cornwell Laura J Mrs
 1014 Smith Caleb R
 1015 Clement Forney W

1474 W Liberty

1474 W Liberty

Ann Arbor, MI 48103

Inquiry Number: 7283951.4

March 20, 2023

EDR Historical Topo Map Report

with QuadMatch™



6 Armstrong Road, 4th floor
Shelton, CT 06484
Toll Free: 800.352.0050
www.edrnet.com

EDR Historical Topo Map Report

03/20/23

Site Name:

1474 W Liberty
1474 W Liberty
Ann Arbor, MI 48103
EDR Inquiry # 7283951.4

Client Name:

Applied Science & Technology
10448 Citation Drive
Brighton, MI 48116
Contact: Laura Gray



EDR Topographic Map Library has been searched by EDR and maps covering the target property location as provided by Applied Science & Technology were identified for the years listed below. EDR's Historical Topo Map Report is designed to assist professionals in evaluating potential liability on a target property resulting from past activities. EDR's Historical Topo Map Report includes a search of a collection of public and private color historical topographic maps, dating back to the late 1800s.

Search Results:**Coordinates:**

P.O.#	NA	Latitude:	42.27659 42° 16' 36" North
Project:	1-12703	Longitude:	-83.766861 -83° 46' 1" West
		UTM Zone:	Zone 17 North
		UTM X Meters:	271841.58
		UTM Y Meters:	4684193.91
		Elevation:	886.84' above sea level

Maps Provided:

2019 1904
2017 1902
2014
1983
1973, 1975
1965
1908
1906

Disclaimer - Copyright and Trademark Notice

This Report contains certain information obtained from a variety of public and other sources reasonably available to Environmental Data Resources, LLC. It cannot be concluded from this Report that coverage information for the target and surrounding properties does not exist from other sources. This Report is provided on an "AS IS", "AS AVAILABLE" basis. NO WARRANTY EXPRESS OR IMPLIED IS MADE WHATSOEVER IN CONNECTION WITH THIS REPORT. ENVIRONMENTAL DATA RESOURCES, LLC AND ITS SUBSIDIARIES, AFFILIATES AND THIRD PARTY SUPPLIERS DISCLAIM ALL WARRANTIES, OF ANY KIND OR NATURE, EXPRESS OR IMPLIED, ARISING OUT OF OR RELATED TO THIS REPORT OR ANY OF THE DATA AND INFORMATION PROVIDED IN THIS REPORT, INCLUDING WITHOUT LIMITATION, ANY WARRANTIES REGARDING ACCURACY, QUALITY, CORRECTNESS, COMPLETENESS, COMPREHENSIVENESS, SUITABILITY, MERCHANTABILITY, FITNESS FOR A PARTICULAR PURPOSE, TITLE, NON-INFRINGEMENT, MISAPPROPRIATION, OR OTHERWISE. ALL RISK IS ASSUMED BY THE USER. IN NO EVENT SHALL ENVIRONMENTAL DATA RESOURCES, LLC OR ITS SUBSIDIARIES, AFFILIATES OR THIRD PARTY SUPPLIERS BE LIABLE TO ANYONE FOR ANY DIRECT, INCIDENTAL, INDIRECT, SPECIAL, CONSEQUENTIAL OR OTHER DAMAGES OF ANY TYPE OR KIND (INCLUDING BUT NOT LIMITED TO LOSS OF PROFITS, LOSS OF USE, OR LOSS OF DATA), ARISING OUT OF OR IN ANY WAY CONNECTED WITH THIS REPORT OR ANY OF THE DATA AND INFORMATION PROVIDED IN THIS REPORT. Any analyses, estimates, ratings, environmental risk levels, or risk codes provided in this Report are provided for illustrative purposes only, and are not intended to provide, nor should they be interpreted as providing any facts regarding, or prediction or forecast of, any environmental risk for any property. Only an assessment performed by a qualified environmental professional can provide findings, opinions or conclusions regarding the environmental risk or conditions in, on or at any property.

Copyright 2023 by Environmental Data Resources, Inc. All rights reserved. Reproduction in any media or format, in whole or in part, of any report or map of Environmental Data Resources, Inc., or its affiliates, is prohibited without prior written permission.

EDR and its logos (including Sanborn and Sanborn Map) are trademarks of Environmental Data Resources, LLC or its affiliates. All other trademarks used herein are the property of their respective owners.

Topo Sheet Key

This EDR Topo Map Report is based upon the following USGS topographic map sheets.

2019 Source Sheets

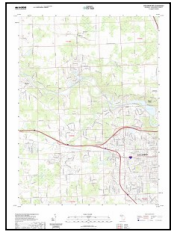

Ann Arbor West
2019
7.5-minute, 24000



Ann Arbor East
2019
7.5-minute, 24000

2017 Source Sheets

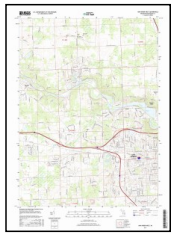

Ann Arbor West
2017
7.5-minute, 24000

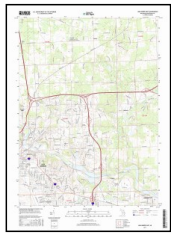

Ann Arbor East
2017
7.5-minute, 24000

2014 Source Sheets

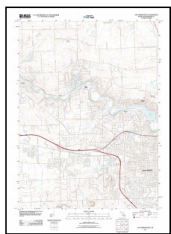

Ann Arbor West
2014
7.5-minute, 24000

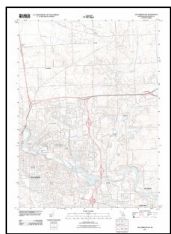

Ann Arbor East
2014
7.5-minute, 24000

1983 Source Sheets

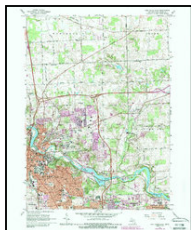

Ann Arbor East
1983
7.5-minute, 24000
Aerial Photo Revised 1983



Ann Arbor West
1983
7.5-minute, 24000
Aerial Photo Revised 1982

Topo Sheet Key

This EDR Topo Map Report is based upon the following USGS topographic map sheets.

1973, 1975 Source Sheets



Ann Arbor East
1973
7.5-minute, 24000
Aerial Photo Revised 1973

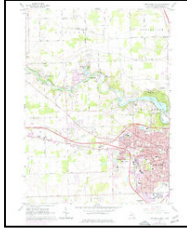

Ann Arbor West
1975
7.5-minute, 24000
Aerial Photo Revised 1975

1965 Source Sheets

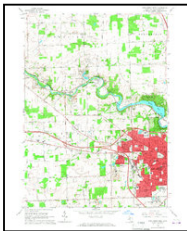

Ann Arbor West
1965
7.5-minute, 24000
Aerial Photo Revised 1964

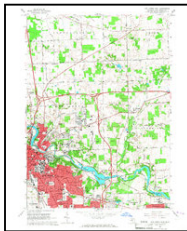

Ann Arbor East
1965
7.5-minute, 24000
Aerial Photo Revised 1964

1908 Source Sheets



Ann Arbor
1908
30-minute, 125000

1906 Source Sheets

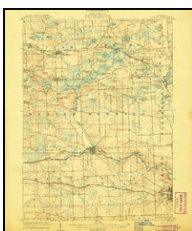

Dexter
1906
15-minute, 62500

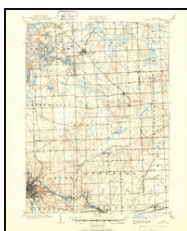

South Lyon
1906
15-minute, 62500

Topo Sheet Key

This EDR Topo Map Report is based upon the following USGS topographic map sheets.

1904 Source Sheets



Ann Arbor
1904
30-minute, 125000

1902 Source Sheets

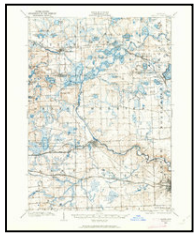

Dexter
1902
15-minute, 62500

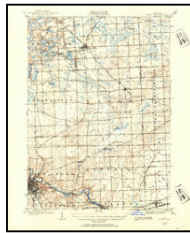

South Lyon
1902
15-minute, 62500

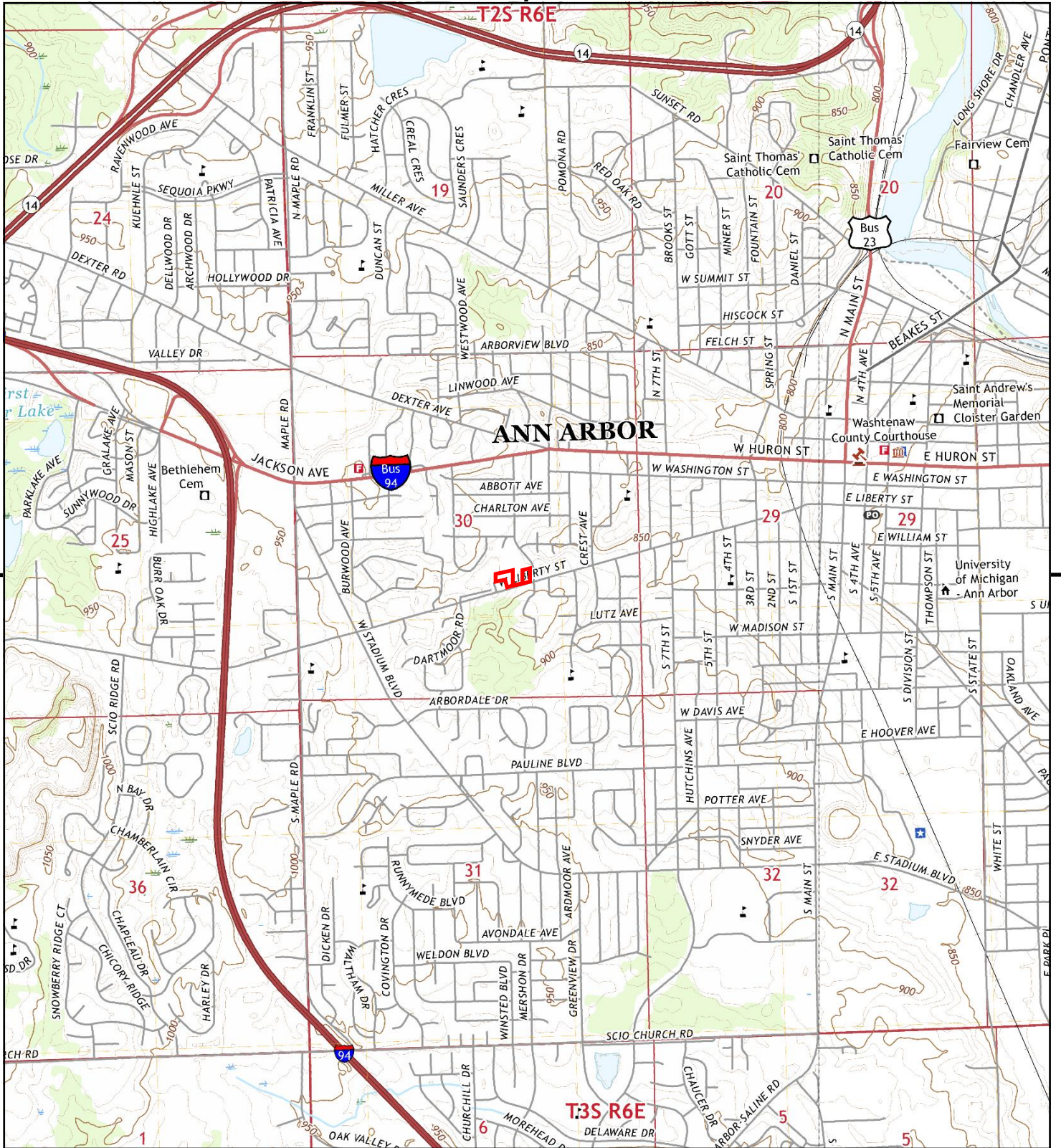

This report includes information from the following map sheet(s).

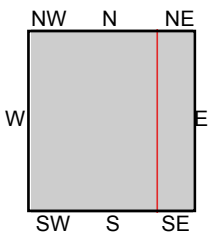

TP, Ann Arbor West, 2019, 7.5-minute
 NE, Ann Arbor East, 2019, 7.5-minute

SITE NAME: 1474 W Liberty
 ADDRESS: 1474 W Liberty
 Ann Arbor, MI 48103
 CLIENT: Applied Science & Technology



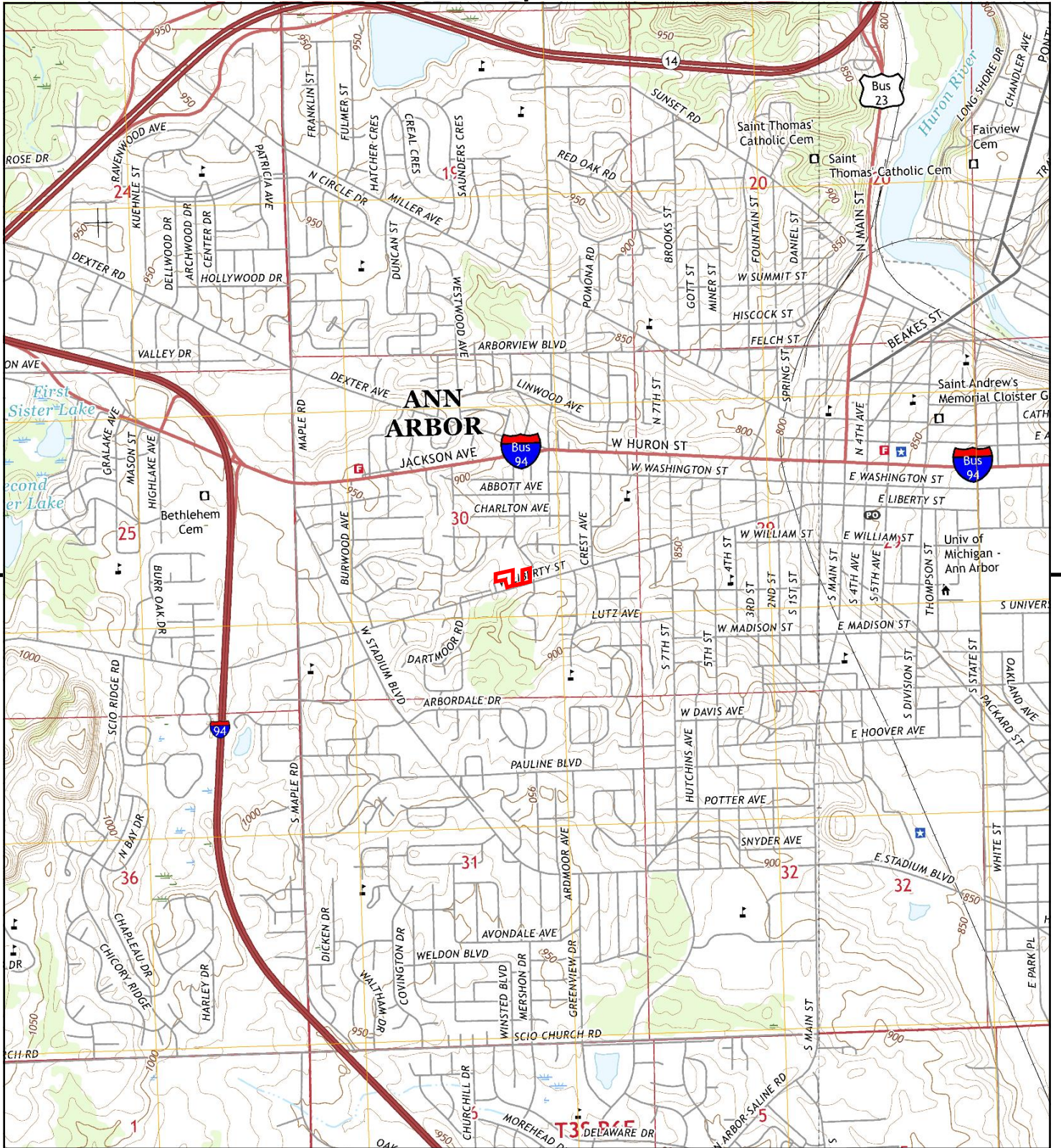

This report includes information from the following map sheet(s).

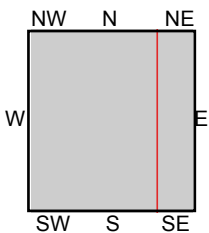

TP, Ann Arbor West, 2017, 7.5-minute
 NE, Ann Arbor East, 2017, 7.5-minute

SITE NAME: 1474 W Liberty
ADDRESS: 1474 W Liberty
 Ann Arbor, MI 48103
CLIENT: Applied Science & Technology



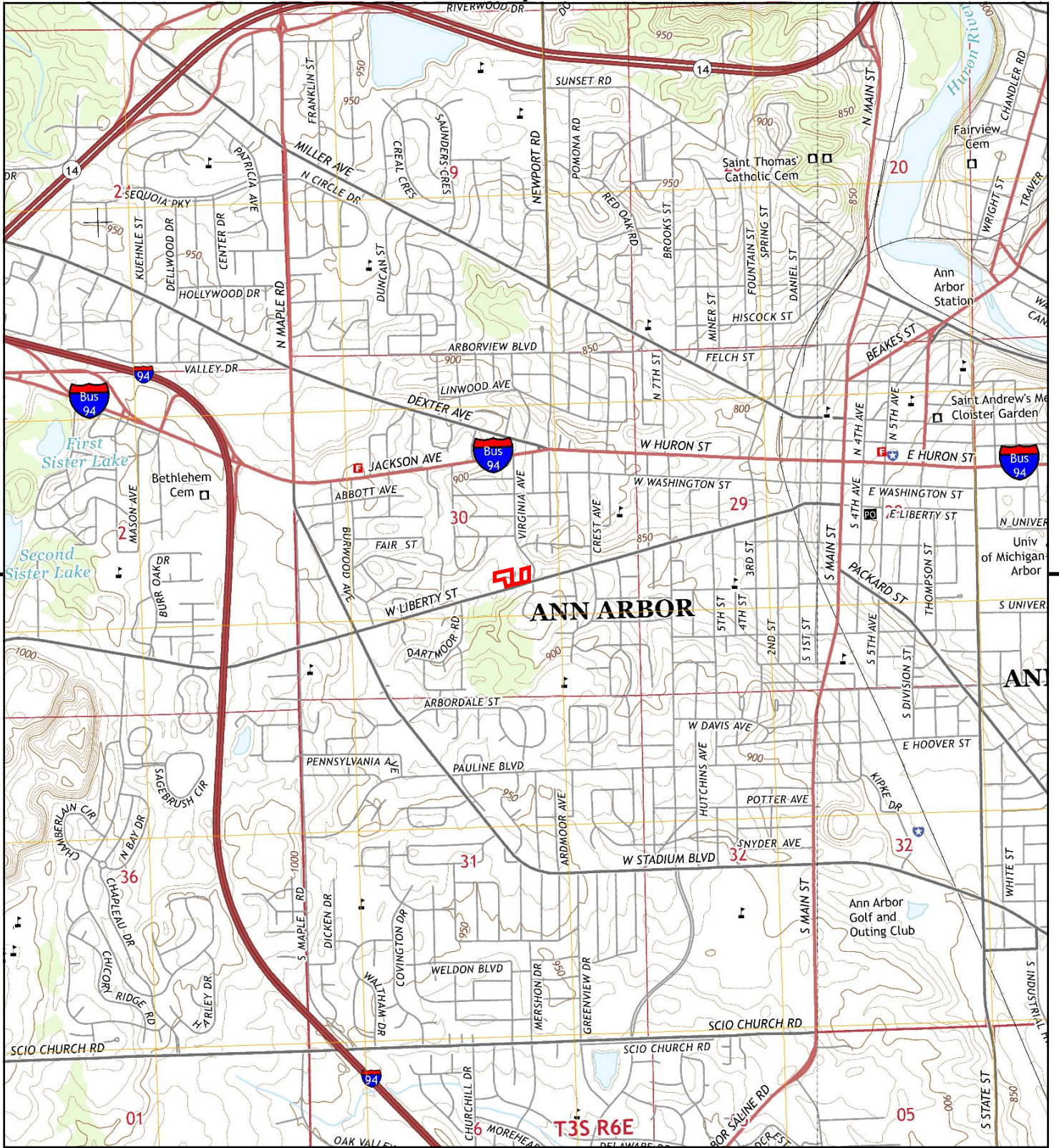

This report includes information from the following map sheet(s).

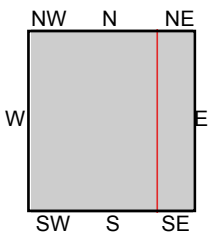

TP, Ann Arbor West, 2014, 7.5-minute
 NE, Ann Arbor East, 2014, 7.5-minute

SITE NAME: 1474 W Liberty
 ADDRESS: 1474 W Liberty
 Ann Arbor, MI 48103
 CLIENT: Applied Science & Technology



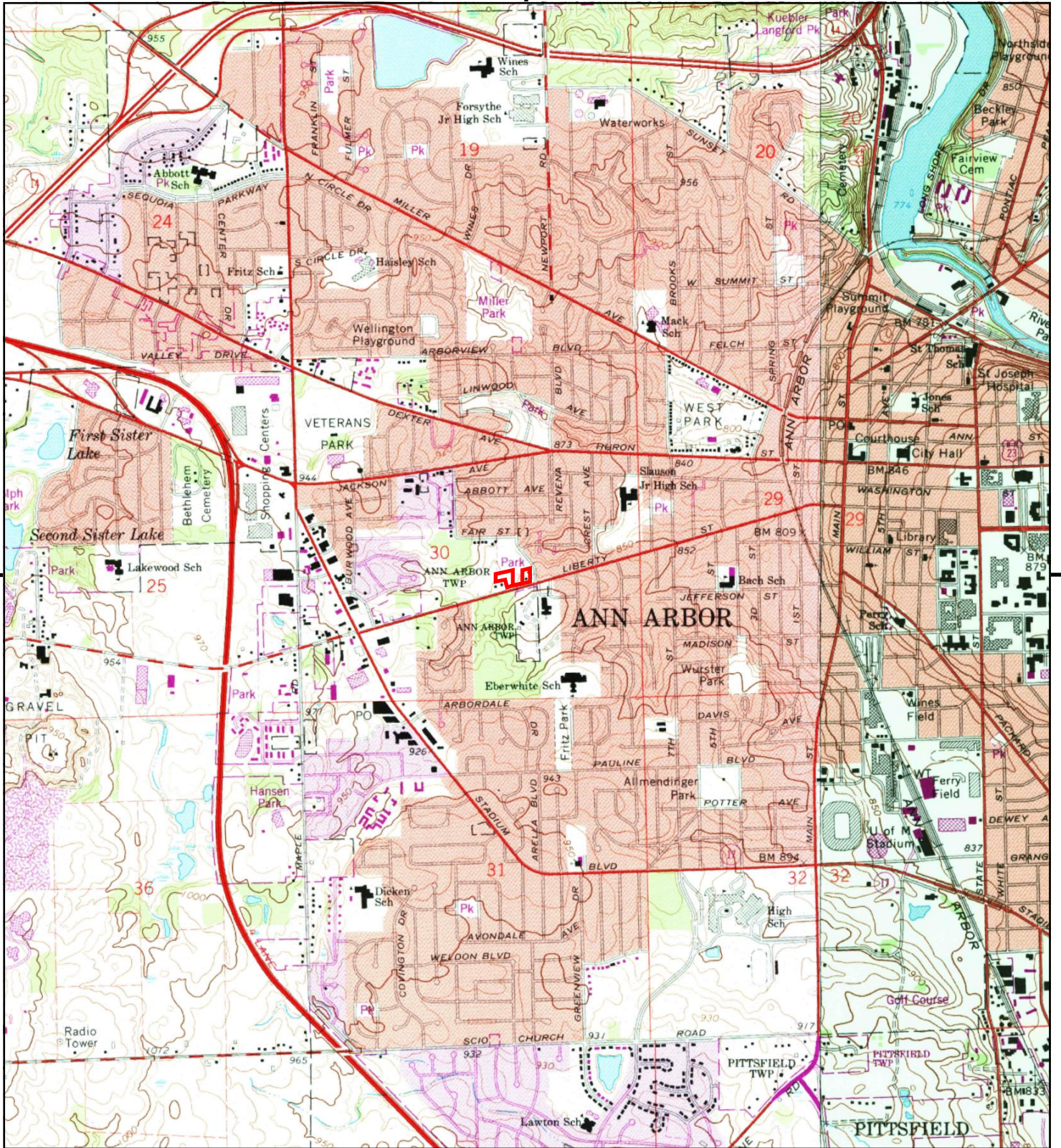

This report includes information from the following map sheet(s).

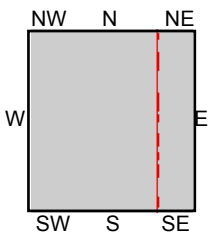

TP, Ann Arbor West, 1983, 7.5-minute
NE, Ann Arbor East, 1983, 7.5-minute

SITE NAME: 1474 W Liberty
ADDRESS: 1474 W Liberty
Ann Arbor, MI 48103
CLIENT: Applied Science & Technology



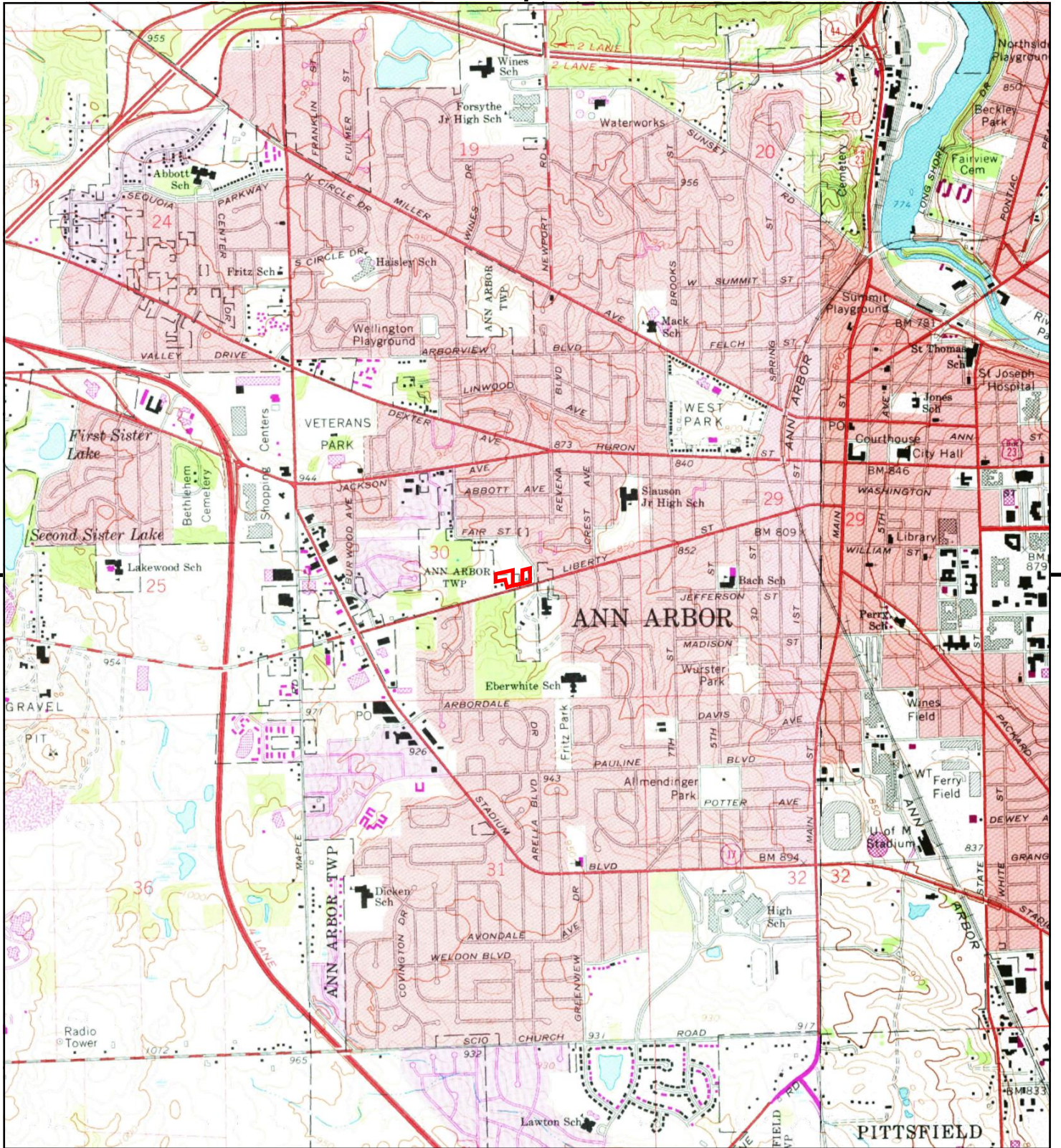

This report includes information from the following map sheet(s).

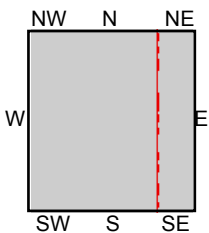

TP, Ann Arbor West, 1975, 7.5-minute
NE, Ann Arbor East, 1973, 7.5-minute

SITE NAME: 1474 W Liberty
ADDRESS: 1474 W Liberty
Ann Arbor, MI 48103
CLIENT: Applied Science & Technology



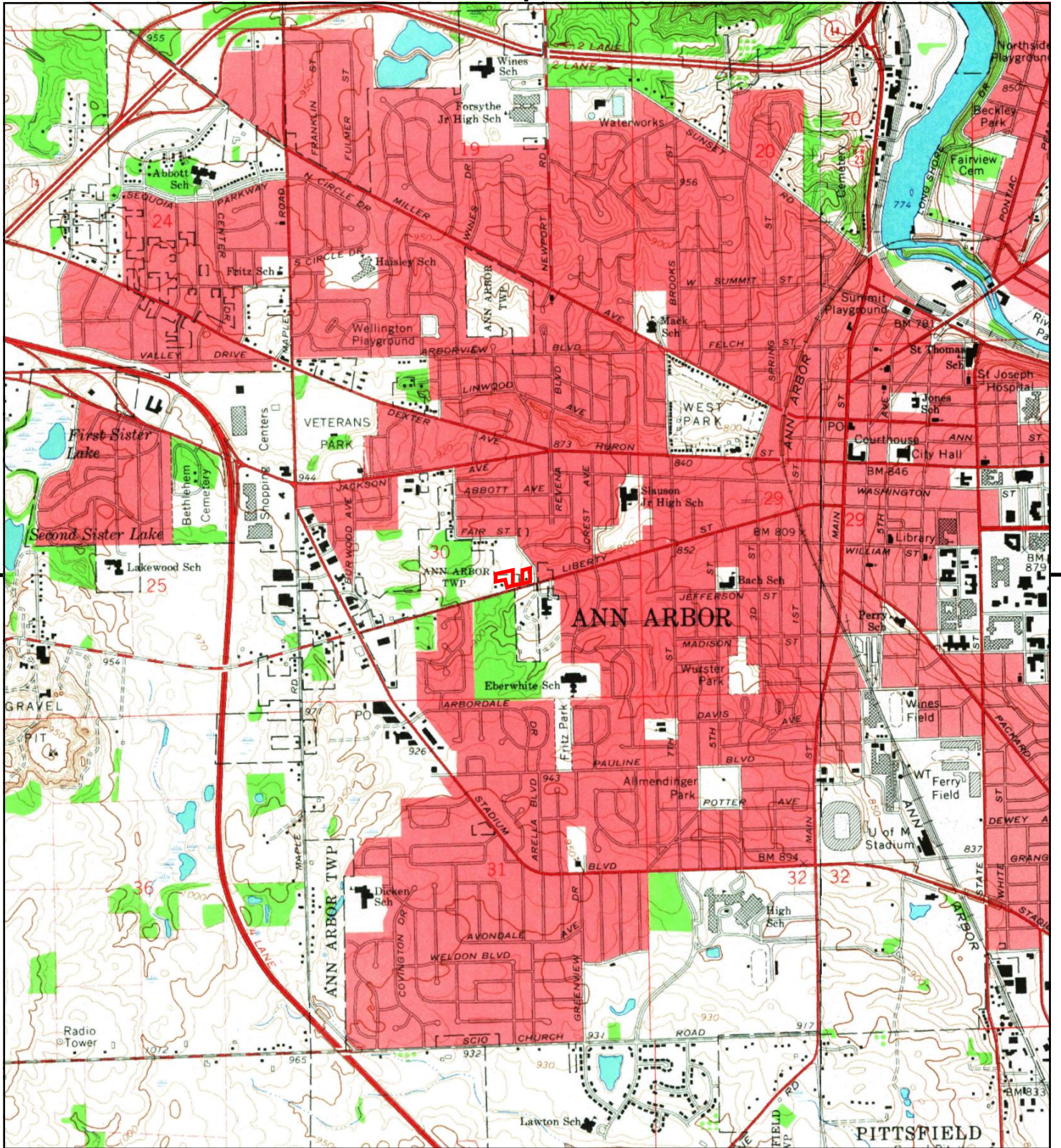

This report includes information from the following map sheet(s).

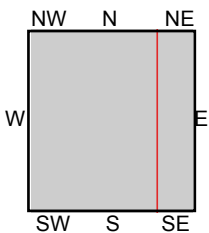

TP, Ann Arbor West, 1965, 7.5-minute
 NE, Ann Arbor East, 1965, 7.5-minute

SITE NAME: 1474 W Liberty
 ADDRESS: 1474 W Liberty
 Ann Arbor, MI 48103
 CLIENT: Applied Science & Technology



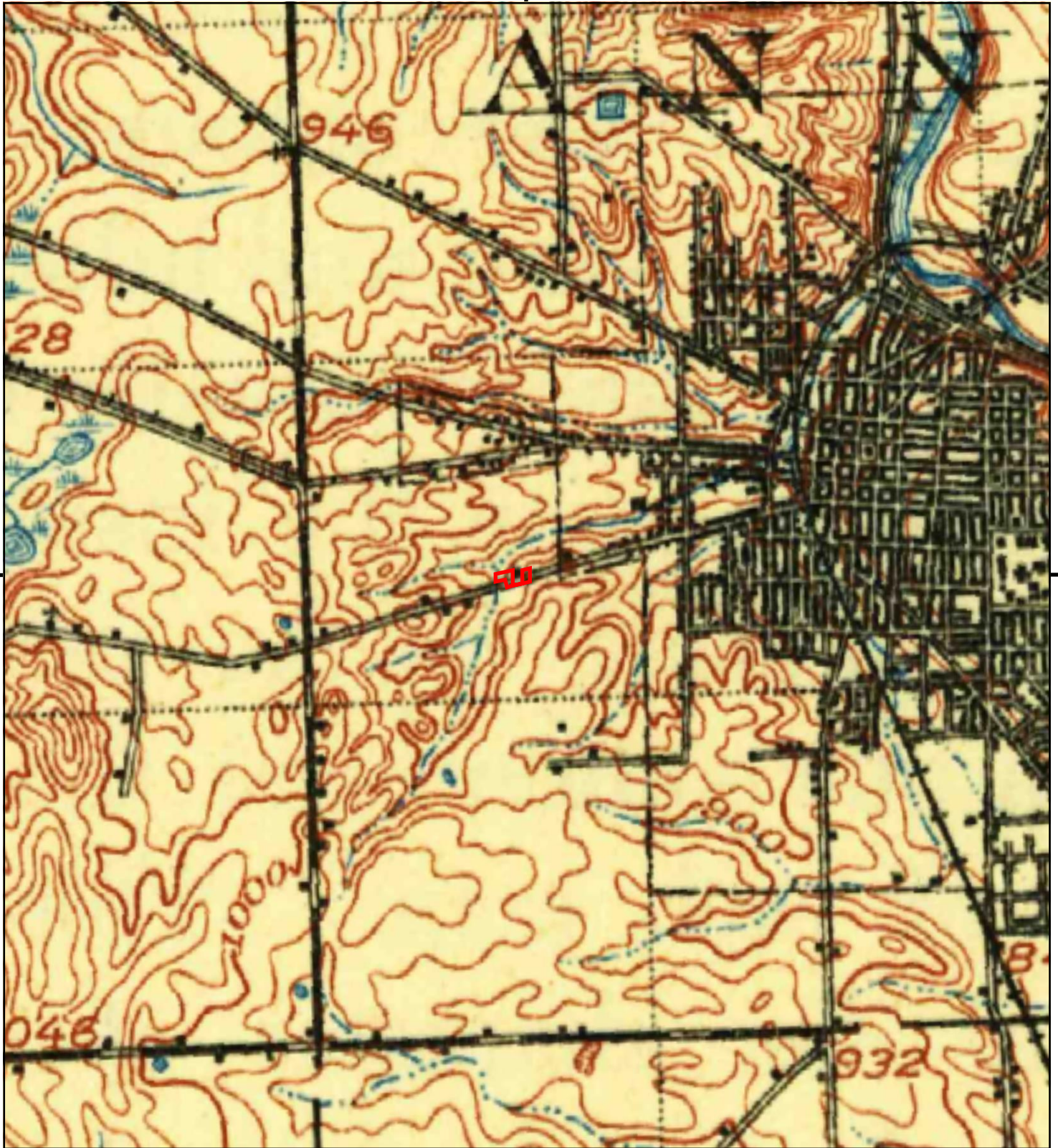

This report includes information from the following map sheet(s).



TP, Ann Arbor, 1908, 30-minute

SITE NAME: 1474 W Liberty
 ADDRESS: 1474 W Liberty
 Ann Arbor, MI 48103
 CLIENT: Applied Science & Technology



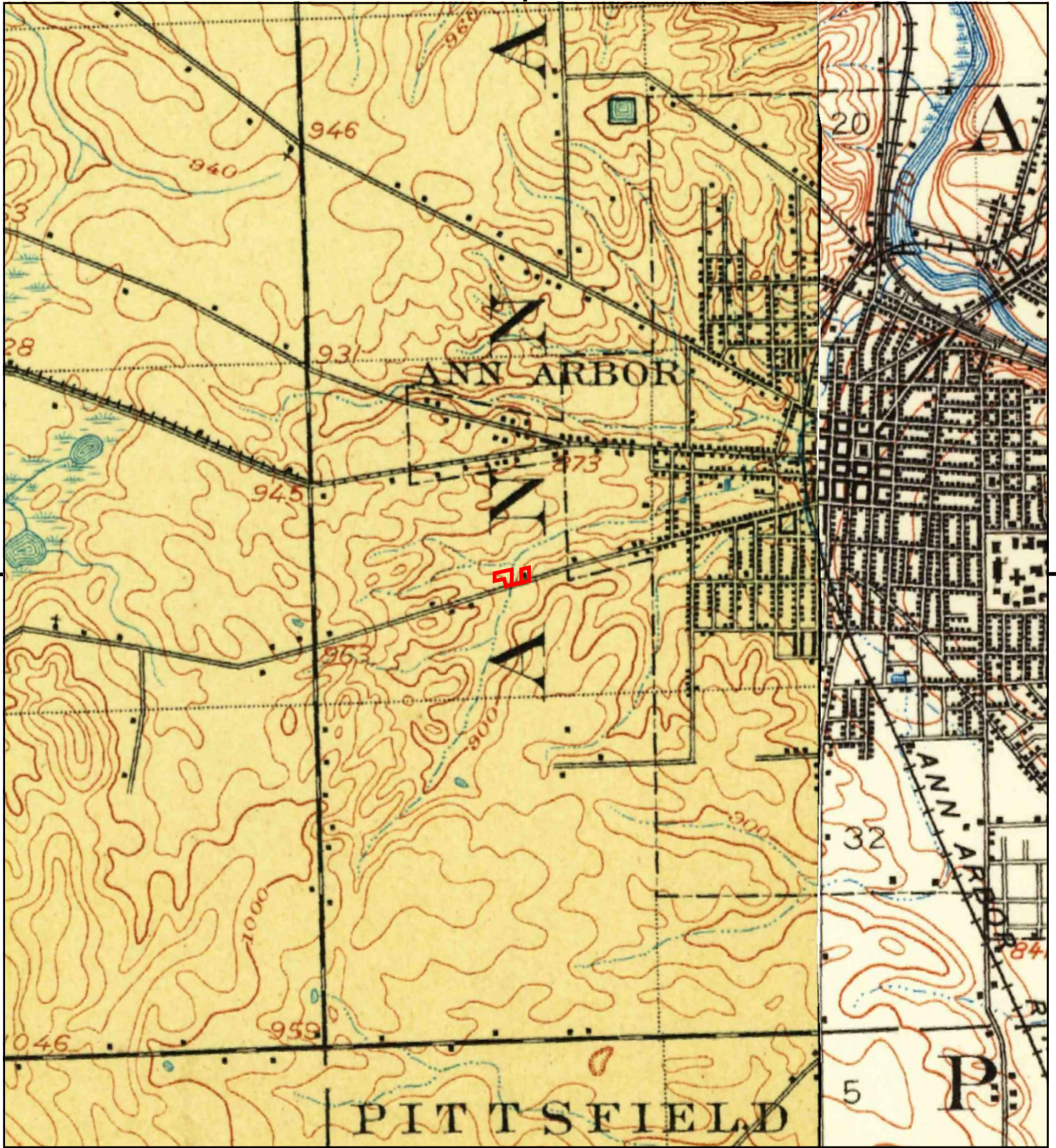

This report includes information from the following map sheet(s).

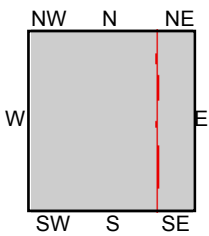

TP, Dexter, 1906, 15-minute
NE, South Lyon, 1906, 15-minute

SITE NAME: 1474 W Liberty
ADDRESS: 1474 W Liberty
Ann Arbor, MI 48103
CLIENT: Applied Science & Technology



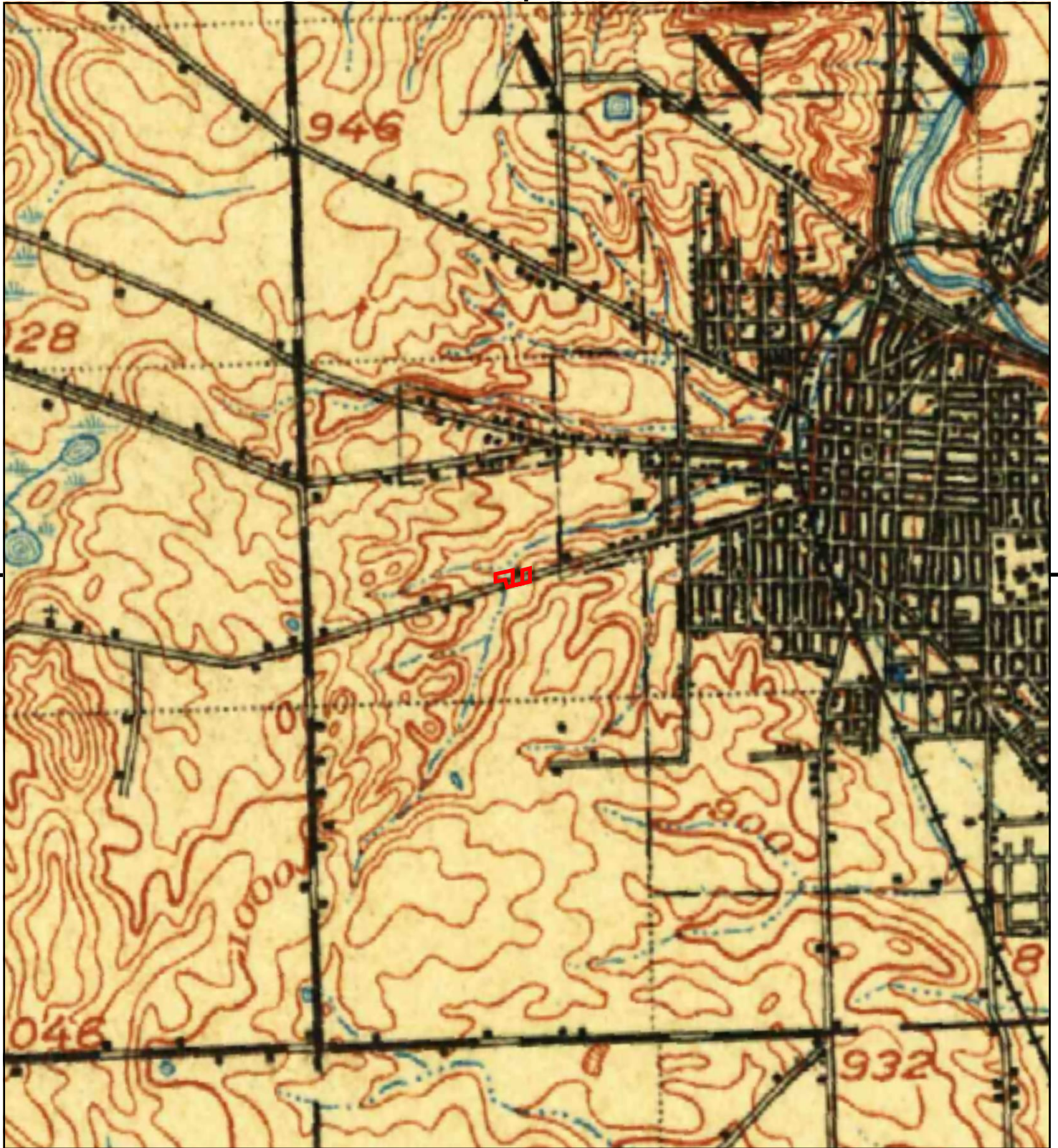

This report includes information from the following map sheet(s).

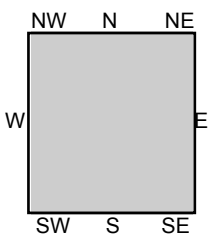

TP, Ann Arbor, 1904, 30-minute

SITE NAME: 1474 W Liberty
ADDRESS: 1474 W Liberty
Ann Arbor, MI 48103
CLIENT: Applied Science & Technology



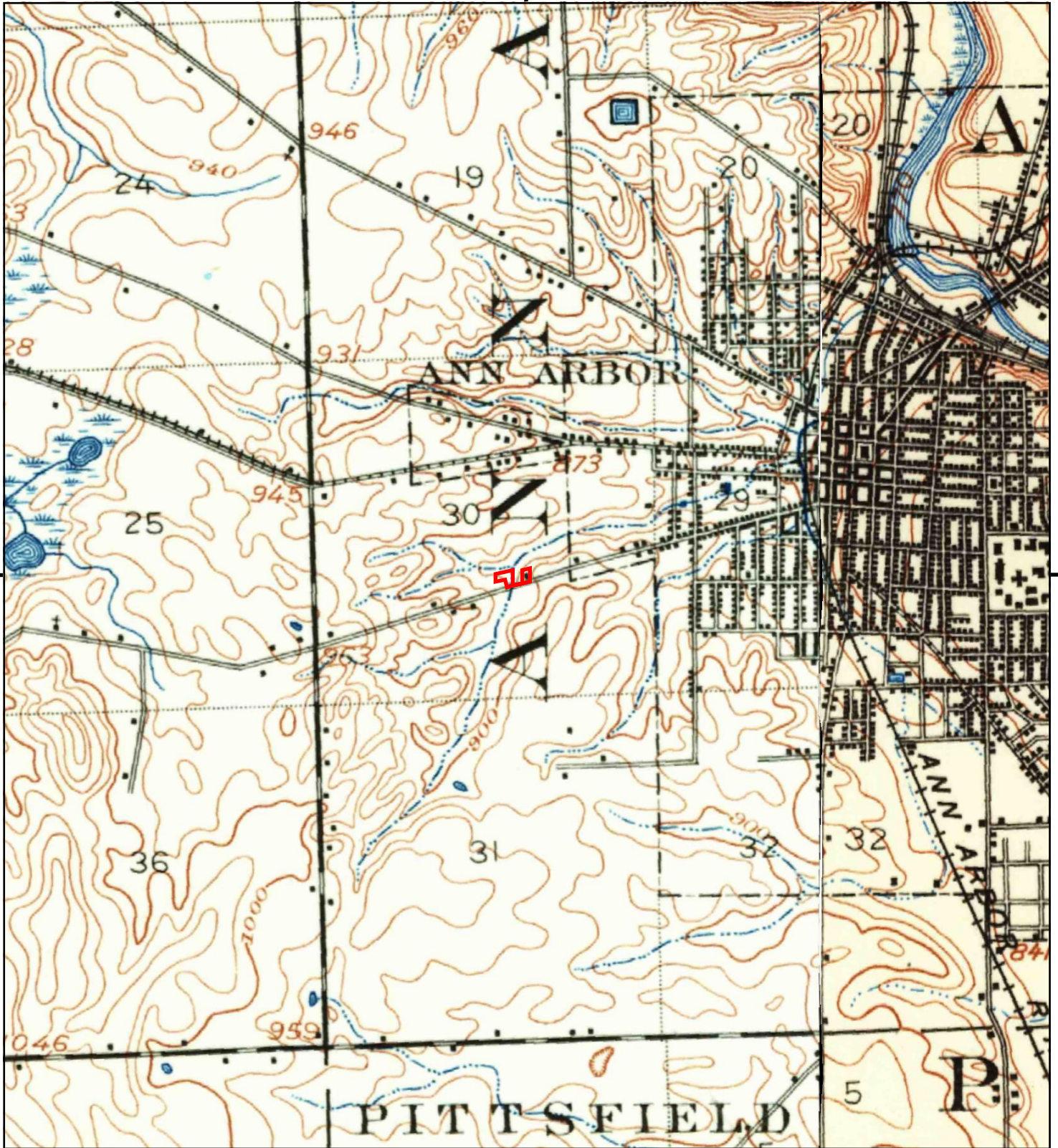

This report includes information from the following map sheet(s).

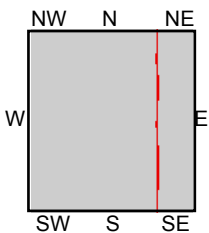

TP, Dexter, 1902, 15-minute
NE, South Lyon, 1902, 15-minute

SITE NAME: 1474 W Liberty
ADDRESS: 1474 W Liberty
Ann Arbor, MI 48103
CLIENT: Applied Science & Technology



APPENDIX F

**Qualifications
Resumes**



LAURA V. GRAY
Environmental Technician

PROFILE

Education

Wayne State University, M.S., 2017, Geology
Oriente University, B.S., 2011, Geological Engineering

Experience History

Environmental Technician, Property Services Group, ASTI ENVIRONMENTAL
Environmental Analyst, Midwest Analytical Services
Research Assistant, Wayne State University, Department of Geology

Professional Background

Ms. Gray has conducted work on various environmental projects including Phase I Environmental Site Assessments (ESAs), Transaction Screen's, Government Data Review's (GDRs), and Environmental Risk Reviews (ERRs). She has experience working with properties that are vacant land, apartment complexes, residential lots, commercial properties, and industrial buildings. The property evaluations have included site inspections, historical research, and contact with federal, state, and local agencies

Years' Experience:

4—ASTI ENVIRONMENTAL
1—other firms

PHASE I ENVIRONMENTAL SITE ASSESSMENTS

Phase I Environmental Site Assessments (ESAs) and MSHDA- Funded Projects in Michigan

Completed site assessments for properties throughout Michigan proposed for tax credits and/or federally funded development and rehabilitation. Reports were completed acceptable to the Sponsor, Lender, and/or Responsible Entity including the Michigan State Housing Development Authority.

Environmental Screening Products

Completed Environmental Transaction Screens, and Desktop Assessments for land transactions, refinancing, funding applications to government agencies, tenants and landlords, and for self-evaluations for owners.

Scope of Work Compliance

Completed environmental due diligence meeting ASTM standards and a variety of lender requirements, for example the Michigan State Housing Development Authority, the U.S. Department of Housing and Urban Development, and numerous lending institutions.

Tasks and Experience

Completed inspections, research, and report writing for undeveloped, vacant, agricultural, residential, commercial, and industrial properties.

Identified Recognized Environmental Conditions and provided valuable information to the clients to evaluate risk.

Examples of identified Recognized Environmental Conditions:

- **Auto services** with active and historical storage tanks, oil-water separators, hoist systems, paint systems, and septic systems
- **Dry cleaners** with active and historical service equipment, such as cleaning machines and storage tanks
- **Industrial sites** with regulatory violations and active and historical equipment pits, storage tanks, dipping tanks, wastewater treatment systems, and paint systems
- **Previous environmental reports**, for example Phase II ESAs, Baseline Environmental Assessments, Closure Reports, and Response Activity Plans
- **Landfills or dumps**; active, closed, and non-permitted
- **Fuel oil underground storage tanks** at residential, commercial, and industrial sites

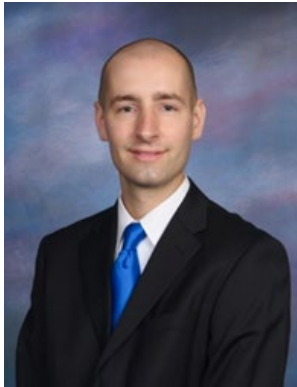

ANTHONY LLOYD SPENCER
Environmental Professional

PROFILE

Certifications

Environmental Professional (AAI)
40-Hour OSHA HAZWOPER Training
HUD Basic Environmental Training, August 2012

Education

Wayne State University, B.S., 2011, Environmental Science, Minor, Geology

Experience History

Environmental Professional, Property Service Group, ASTI ENVIRONMENTAL
Research Assistant, Ohio State University, School of Environment and Natural Resources
Research Assistant, Wayne State University, Department of Biology

Professional Background

Mr. Spencer specializes in Phase I Environmental Site Assessments (ESAs). He has completed ESAs for residential, commercial, and industrial sites. He has experience working in Michigan, Ohio, Kentucky, Oklahoma, Pennsylvania, and North Carolina. Work has included vacant land, apartment complexes, residential scattered lots, former plating facilities, print shops, landfills, auto garages, gasoline stations, and schools. The property evaluations have included site inspections; historical research; and contact with federal, state, and local agencies. Mr. Spencer also has experience assisting with Phase II ESA sampling and report preparation, noise assessments, NEPA reporting, HUD narratives, and SHPO consultation. Mr. Spencer has also conducted tree identification and timber cruising for the U.S. Fish & Wildlife Service in Michigan's Upper Peninsula.

Years' Experience:

11—ASTI ENVIRONMENTAL
2—other firms

ENVIRONMENTAL SCREENING

Environmental Screening Products

Completed Phase I ESAs, Environmental Transaction Screens, Desktop Assessments, and Peer Reviews for land transactions, refinancing, funding applications to government agencies, tenants and landlords, and for self-evaluations for owners.

Scope of Work Compliance

Completed environmental due diligence meeting ASTM standards and a variety of lender requirements, for example the Michigan State Housing Development Authority, the U.S. Department of Housing and Urban Development, Freddie Mac, Fannie Mae, the U.S. Small Business Administration, and numerous lending institutions.

Assists clients in obtaining Non-Scope information that is unique to lenders and agencies:

- Asbestos Documentation
- Lead-Based Paint Documentation
- Radon Information
- Base Flood Elevation
- ALTA Surveys
- Wetland Delineations
- Electric Magnetic Field Screening
- High Pressure Buried Gas Screening
- Noise Assessments
- Obtaining Lien and AUL Information

Tasks and Experience

Completed inspections, research, and report writing for undeveloped, vacant, agricultural, residential, commercial, and industrial properties.

Identified Recognized Environmental Conditions and provided valuable information to the clients to evaluate risk.

Examples of identified Recognized Environmental Conditions:

- **Auto services** with active and historical storage tanks, oil-water separators, hoist systems, paint systems, and septic systems
- **Dry cleaners** with active and historical service equipment, such as cleaning machines and storage tanks
- **Industrial sites** with regulatory violations and active and historical equipment pits, storage tanks, dipping tanks, wastewater treatment systems, and paint systems
- **Previous environmental reports**, for example Phase II ESAs, Baseline Environmental Assessments, Closure Reports, and Response Activity Plans
- **Landfills or dumps**; active, closed, and non-permitted
- **Fuel oil underground storage tanks** at residential, commercial, and industrial sites
- **Orphaned underground storage tanks**

ENVIRONMENTAL CONCERN EVALUATION

In response to environmental screening products, develops scopes of work to evaluate concerns related to soil, groundwater, and vapor impacts from auto services, dry cleaners, industrial uses, previous environmental reports, dumps, and potentially orphaned underground storage tanks.

Completed field work related to soil boring installation and sampling, monitoring well sampling, soil gas sampling, indoor air sampling, and overseeing geophysical surveys.

Description of Landowner Liability Protections for All Appropriate Inquiry and User Continuing Obligations

In order to maintain a LLP, landowners must also comply with pre-acquisition and post-acquisition requirements under CERCLA and All Appropriate Inquiry. A summary of each LLP is provided below.

Innocent Landowner Defense (ILO): The defendant did not know and had no reason to know of the hazardous substance with respect to the Subject Property and must show that All Appropriate Inquiries into the past ownership and uses of the property in accordance with generally good commercial and customary standards and practices. All Appropriate Inquiries cannot result in knowledge of contamination.

Post- Acquisition Obligations

1. Cooperate, assist, and provide access to persons that are authorized to conduct response actions or natural resource restoration at the property.
2. Comply with any land use restrictions established or relied on in connection with the response action at a vessel or facility.
3. Must not impede on the effectiveness or integrity of any institutional control employed at the vessel or facility in connection with a response action.
4. Take reasonable steps to 1) stop any continuing release, 2) prevent any threatened future release, and 3) prevent or limit any human, environmental, or natural resources exposure to any previously released hazardous substance.

Bona Fide Prospective Purchaser (BFPP): Allows a purchaser to acquire a property with knowledge that it is contaminated. This applies to purchasers (and their tenants) that acquire ownership of a facility after January 11, 2002. To qualify, prior to acquiring title, a person must show 1) that all disposal of hazardous substances at the facility occurred before the person acquired the facility, 2) conducted All Appropriate Inquiry, and 3) the person is not a Potentially Responsible Party (PRP) or affiliated with any other PRP for the property through any direct or indirect familial relationship, any contractual, corporate or financial relationship or as a result of a reorganization of a business entity that was a PRP.

Post- Acquisition Obligations

1. Provide all legally required notices with respect to the discovery or release of any hazardous substances at the facility.
2. Exercise appropriate care with respect to hazardous substances by taking reasonable steps to stop any continuing release; prevent any threatened future release; and prevent or limit human, environmental, or natural resource exposure to any previously released hazardous substance.
3. Provide full cooperation, assistance, and access to persons who are authorized to conduct response actions or natural resource restoration (including the cooperation and access necessary for the installation, integrity, and maintenance of any complete or partial response actions or natural resource restoration).
4. Comply with any land use restrictions established or relied on in connection with the response action, and not impede the effectiveness or integrity of any institutional control employed at the vessel or facility in connection with a response action.
5. Comply with any request for information or administrative subpoena issues under CERCLA.

Explanation of LLPs and User Continuing Obligations Continued

Contiguous Property Owner (CPO): A CPO must not know or have reason to know following performance of All Appropriate Inquiries that their property was or could be contaminated by the adjacent or contiguous real property. The property owner must show that they did not cause, contribute, or consent to the release and is not a PRP or affiliated with any other PRP, and conducted All Appropriate Inquiries.

Post- Acquisition Obligations

1. Take reasonable steps to 1) stop any continuing release, 2) prevent any threatened future release, and 3) prevent or limit any human, environmental, or natural resources exposure to any previously released hazardous substance.
2. Provide full cooperation, assistance, and access to persons who are authorized to conduct response actions or natural resource restoration (including the cooperation and access necessary for the installation, integrity, and maintenance of any complete or partial response actions or natural resource restoration).
3. Comply with any land use restrictions established or relied on in connection with the response action at the facility.
4. Not impede the effectiveness or integrity of any institutional control employed in connection with a response action.
5. Comply with any request for information or administrative subpoena issues under CERCLA.
6. Provide all legally required notices with respect to the discovery or release of any hazardous substances at the facility.