

"WILDWOOD PARK ADDITION NUMBER TWO"

PART OF THE
WEST HALF OF THE NORTHEAST QUARTER SECTION 30,
ANN ARBOR TOWNSHIP, IN THE CITY OF ANN ARBOR,
WASHTENAW COUNTY, MICHIGAN.

SCALE: 1" = 50'

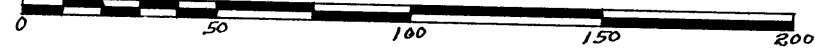

June 17-1929
J. L. Hansen

DEDICATION

KNOW ALL MEN BY THESE PRESENTS, That we James E. Harkins and Charlotte E. Harkins, husband and wife, and Bernard E. Harkins and Loretta J. Harkins, as proprietors, have caused the land embraced in the annexed plat to be surveyed, laid out and platted, to be known as "WILDWOOD PARK ADDITION NUMBER TWO" part of the west half of the northeast quarter section 30, Ann Arbor Township, in the City of Ann Arbor, Washtenaw County, Michigan, and that the streets and alleys as shown on said plat are hereby dedicated to the use of the Public.

Signed and Sealed in Presence of:

James E. Harkins..... (LS)
Charlotte E. Harkins..... (LS) L. R. Burns
Bernard E. Harkins..... (LS) Frances Kelsey
Loretta J. Harkins..... (LS)

STATE OF MICHIGAN }
County of WASHTENAW } SS

On this 15th day of December... 1928, before me a Notary Public in and for said county, personally came the above named James E. Harkins and Charlotte E. Harkins, husband and wife, and Bernard E. Harkins and Loretta J. Harkins, husband and wife, known to me to be the persons who executed the above dedication and acknowledged the same to be their free act and deed.

Leo A. Burns
Notary Public, Washtenaw County, Michigan.

My commission expires Oct. 18, 1931

SURVEYOR'S CERTIFICATE

I hereby certify that the plat hereon delineated is a correct one and that permanent metal monuments of not less than one inch in diameter and fifteen inches in length set in a concrete base at least four inches in diameter and forty-eight inches in depth have been placed at points marked thus @, as thereon shown at all angles in the boundaries of the land platted, at all the intersections of streets, intersections of alleys, or of streets and alleys, and at the intersections of streets and alleys with the boundaries of the plat as shown on said plat.

H. H. Atwell
Registered Civil Engineer.

TAX CERTIFICATE
OFFICE OF THE COUNTY TREASURER
WASHTENAW COUNTY, MICHIGAN.

I hereby certify, That there are No. tax liens or titles held by the State on the Lands described below, and that there are No. tax liens or titles held by individuals on said lands, for the five years preceding the 26th day of December... 1928 and that the taxes for said period of five years are fully paid, as shown by the records of this office.

Frank H. Ticknor
County Treasurer.

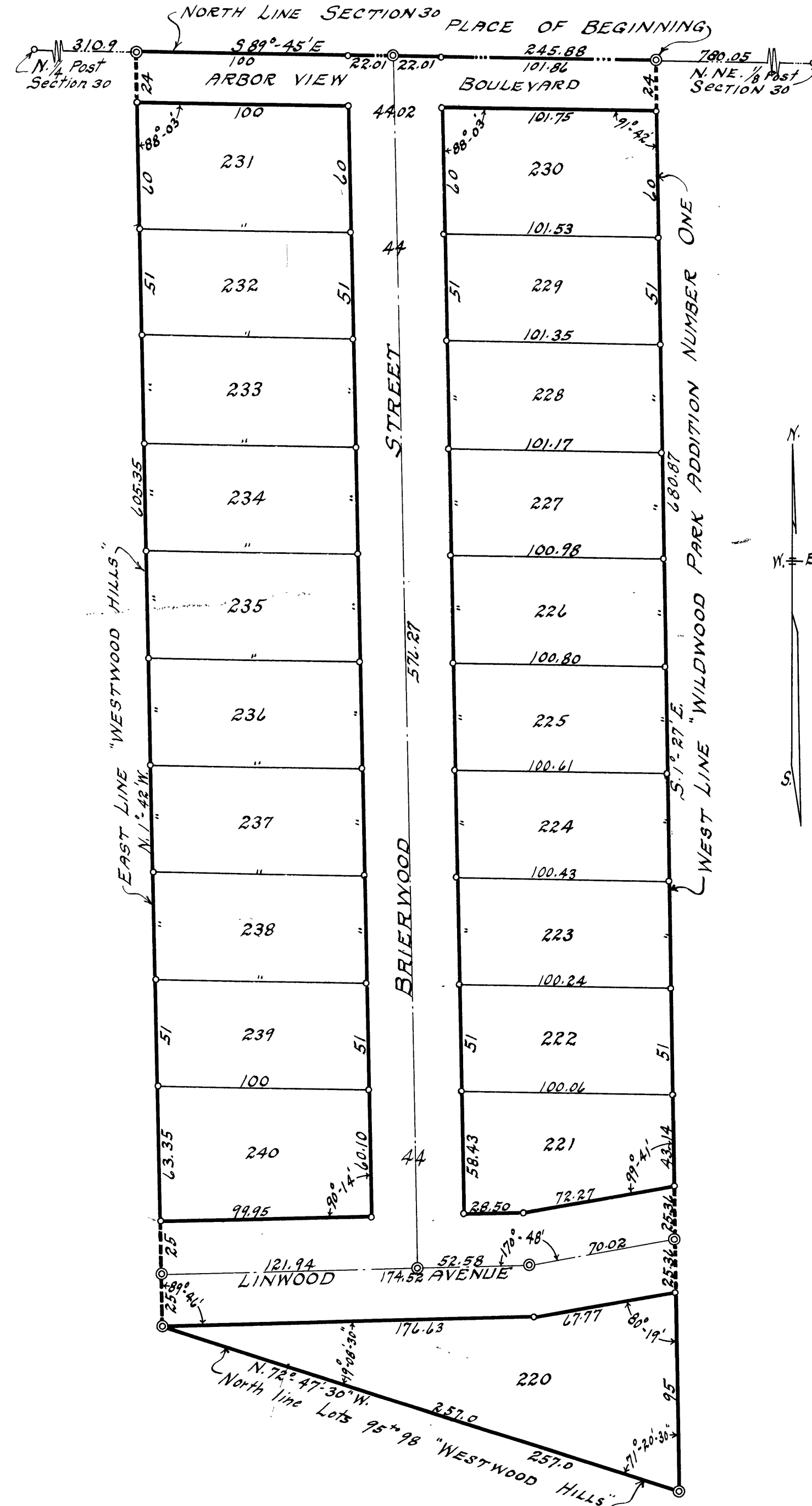

CERTIFICATE OF APPROVAL
BY THE BOARD OF PUBLIC WORKS

This plat was approved by the Board of Public Works of the City of Ann Arbor, Washtenaw County, Michigan, at a meeting held...

Jan. 9, 1929.....
Fred C. Perry, Clerk.

CERTIFICATE OF APPROVAL
BY THE COMMON COUNCIL

This plat was approved by the Common Council of the City of Ann Arbor, Washtenaw County, Michigan, at a meeting held...

May 6, 1929.....
Fred C. Perry, Clerk.

CERTIFICATE OF APPROVAL
BY THE BOARD OF COUNTY AUDITORS

This plat was approved by the Board of County Auditors of Washtenaw County, Michigan the 7th day of May... 1929

L. O. Cushing, Chairman
Willis M. Fowler
Elmer L. Brown

DESCRIPTION

The land embraced in the annexed plat of "WILDWOOD PARK ADDITION NUMBER TWO", part of the west half of the northeast quarter section 30, Ann Arbor Township, in the City of Ann Arbor, Washtenaw County, Michigan, is described as follows: Commencing at an iron pipe monument in the north line of section 30, 780.05 feet west of the north, northeast eighth post section 30, town two south, range six east, Washtenaw County, Michigan; thence S. 1°-27' E. along the west line of "Wildwood Park Addition Number One" 680.87 feet; thence N. 72°-47'-30" W. along the north line of Lots 95 to 98 of "Westwood Hills"; 257.00 feet; thence N. 1°-42' W. along the east line of "Westwood Hills" 605.35 feet to an iron pipe monument in the north line of section 30, which is 310.9 feet east of the north quarter post of section 30; thence S. 89°-45' E. along the north line of section 30, 245.88 feet to the place of beginning.

Note: All dimensions are given in feet and decimals thereof.

Wildwood Park Addition Number Two
June 29 1929
John S. Burns
June 31-1929
J. L. Hansen