

REQUEST FOR PROPOSAL

for
Professional Consulting Engineering Services
for the
2014/2015 Bridge Inspection Project

RFP – 902

Proposal Due Date: May 23, 2014
On or Before 10:00 A.M. (Local Time)



Public Services Area/Project Management Services Unit
Administering Service Area/Unit

Issued By:

City of Ann Arbor
Procurement Unit
Guy C. Larcom Municipal Building (City Hall)
301 East Huron Street
Ann Arbor, Michigan 48107-8647

TABLE OF CONTENTS

<u>Section</u>	<u>Page</u>	
Table of Contents	i	
SECTION I		
General Information	1 thru 6	
SECTION II		
Background	7 thru 9	
Scope of Work	8 thru 12	
SECTION III		
Minimum Information Required	13 thru 15	
SECTION IV		
Attachment A	Standard Professional Services Agreement	16 thru 24
Attachment B	Living Wage Requirements	25 thru 26
Attachment C	Contract Compliance Forms	27 thru 29
Attachment D	Legal Status of Proposer	30
Attachment E	Non-Disclosure Agreement	31 thru 33
Attachment F	Vicinity Maps	34 thru 40
Attachment G	Proposed Schedule	41

**SECTION I
GENERAL INFORMATION**

A. OBJECTIVE

The purpose of this Request for Proposal (RFP) is to select a firm or firms to provide professional consulting engineering services for the:

2014/2015 Bridge Inspection Project

B. QUESTIONS ABOUT AND CLARIFICATIONS OF THE RFP

All questions regarding this RFP shall be submitted via email. Emailed questions and inquiries will be accepted from any and all prospective respondents in accordance with the terms and conditions of this RFP.

All questions shall be submitted on or before Wednesday, May 16, 2014 by 3:00 p.m. and should be addresses as follows:

Scope of Work/Proposal Content questions shall be e-mailed to Michael G. Nearing, P.E., Senior Project Manager at mnearing@a2gov.org

RFP Process and HR Compliance questions shall be e-mailed to Mark Berryman, Purchasing Manager, at mberryman@a2gov.org

Should any prospective proposer be in doubt as to the true meaning of any portion of this Request for Proposal, or should the proposer find any ambiguity, inconsistency, or omission therein, the Proposer shall make a written request for an official interpretation or correction. Such requests must be received by the Project Management Services Unit on or before Wednesday, May 16, 2014 at 3:00 p.m.

All interpretations, corrections, or additions to this RFP will be made only as an official addendum that will be posted to a2gov.org and MITN.info and it shall be the respondent's responsibility to ensure they have received all addenda before submitting a Proposal. Any addendum issued by the City shall become part of the RFP and must be incorporated in the Proposal where applicable.

Each respondent must in its proposal, to avoid any miscommunications, acknowledge all addenda which it has received, but the failure of a respondent to receive or acknowledge receipt of any addenda shall not relieve the respondent of the responsibility for complying with the terms thereof.

The City will not be bound by oral responses to inquiries or written responses other than official written addenda.

C. PRE-PROPOSAL MEETING

No pre-proposal meeting will be held. Please e-mail Michael G. Nearing, P.E., at the above referenced phone numbers with questions regarding the RFP.

Certain drawings and reports relevant to this RFP are available at the Guy C. Larcom Municipal Building (Ann Arbor City Hall) Project Management Services Unit, Fifth Floor. These include past Bridge Inspection Reports, as well as copies of the currently filed Michigan Department of Transportation (MDOT) Structural Inventory and Appraisal (SIA) and Bridge Inspection Report (BIR) Forms. In addition, some as-built records, including plans, exist for review as well. These materials may be reviewed with a prior appointment and copied at a cost of \$0.10 per page for letter-size copies, and \$1.00 for each plan sheet.

D. PROPOSAL FORMAT

To be considered, each firm must submit a response to this RFP using the format provided in Section III. No other distribution of proposals is to be made by the respondent. The proposal must be signed in ink by an official authorized to bind the respondent to its provisions. Each proposal must remain valid for at least ninety days from the due date of this RFP.

Proposals should be prepared simply and economically providing a straightforward, concise description of the Respondent's ability to meet the requirements of the RFP. Each total submittal should not be more than 30 sheets (60 sides), not including required attachments and resumes. No erasures are permitted. Mistakes may be crossed out and corrected and must be initialed in ink by the person signing the proposal.

E. SELECTION CRITERIA

Responses to this RFP will be evaluated using a point system as shown in Section III. The evaluation will be completed by a selection committee comprised of staff from the City of Ann Arbor.

At the initial evaluation, the fee proposals will not be reviewed. After initial evaluation the City will determine top respondents, and open only those fee proposals. The City will then determine which, if any, firms will be interviewed. During the interviews, the selected firms will be given the opportunity to discuss their proposal, qualifications, past experience, and their fee proposal in more detail. The City further reserves the right to interview the key personnel assigned by the selected consultant to this project. If the City chooses to interview any respondents, the interviews will be held **June 2 through 6, 2014**. Applicants must be available on these dates.

All Proposals submitted may be subject to clarifications and further negotiation. All agreements resulting from negotiations that differ from what is represented within the RFP or in the respondent's response shall be documented and included as part of the final contract.

F. SEALED PROPOSAL SUBMISSION

All Proposals are due and must be delivered to the City Procurement Unit on, or before, **Wednesday, May 23, 2014 by 10:00 a.m.** (local time). Proposals submitted late or via oral, telephonic, telegraphic, electronic mail or facsimile **will not** be considered or accepted.

Each Respondent **must submit in a sealed envelope one (1) original Proposal, three (3) additional Proposal copies, and two (2) copies of the Fee Proposal in a separate sealed envelope marked Fee Proposal.** Proposals submitted must be clearly marked:

RFP No. 902 – 2014/2015 Bridge Inspection Project - and list the Respondent’s name and address.

Proposals must be addressed and delivered to:

City of Ann Arbor
c/o Customer Service
301 East Huron Street
P.O. Box 8647
Ann Arbor, MI 48107

All Proposals received on, or before, the Due Date will be publicly opened and recorded immediately. No immediate decisions are rendered.

Hand delivered Proposals must be date/time stamped by the Customer Service Department at the address above in order to be considered. Delivery hours are 9:00 a.m. to 3:00 p.m. Monday through Friday, excluding Holidays.

The City will not be liable to any Respondent for any unforeseen circumstances, delivery, or postal delays. Postmarking on the Due Date will not substitute for receipt of the Proposal. Each Respondent is responsible for submission of their Proposal. Additional time will not be granted to a single Respondent; however, additional time may be granted to all Respondents when the City determines that circumstances warrant it.

A Proposal will be disqualified if:

1. If the Fee Proposal is not contained within a separate, sealed, envelope.
2. If the Fee Proposal is submitted as part of the digital copy. Provide Fee Proposal in hardcopy only.

G. DISCLOSURES

Under the Freedom of Information Act (Public Act 442), the City is obligated to permit review of its files, if requested by others. All information in a respondent’s proposal is subject to disclosure under this provision. This act also provides for a complete disclosure of contracts and attachments thereto.

H. TYPE OF CONTRACT

A sample of the standard Professional Services Agreement (PSA) is included in Section IV. Those who wish to submit a proposal to the City are required to carefully review the Professional Services Agreement. Respondents should specifically note that the insurance requirements under a City contract are listed in Exhibit C of the sample Professional Services Agreement. **The City will not entertain changes to terms and conditions of the standard Professional Services Agreement.**

The City reserves the right to award the total proposal, to reject any and all proposals in whole or in part, and to waive any informality or technical defects if, in the City's sole judgment, the best interests of the City will be so served.

I. NONDISCRIMINATION AND LIVING WAGE REQUIREMENTS

The City's standard Professional Services Agreement outlines the requirements for fair employment practices under City of Ann Arbor contracts. To establish compliance with this requirement, the respondent should complete and return with its proposal completed copies of the Human Rights Division Contract Compliance forms.

All respondents proposing to do business with the City of Ann Arbor, except those specifically exempted by regulations by the Administrator and approved by City Council, agree to comply with the living wage provisions of Chapter 23 of the Ann Arbor City Code and, if a "covered employer" as defined therein, to pay those employees providing services to the City under this agreement a "living wage" as defined in Chapter 23 of the Ann Arbor City Code; and, if requested by the City, provide documentation to verify compliance. Living Wage forms should be submitted with the proposal

The following forms are attached:

- Contract compliance form to report employment data (Attachment C).
- Living wage declaration form (Attachment B)
- Copy of the current living wage poster (Attachment B).

Attachment B and C are to be submitted with the proposal.

J. COST LIABILITY

The City of Ann Arbor assumes no responsibility or liability for costs incurred by the consultant prior to the execution of a Professional Services Agreement. The liability of the City is limited to the terms and conditions outlined in the Agreement. By submitting a Proposal, Respondent agrees to bear all costs incurred or related to the preparation, submission and selection process for the Proposal.

K. PROPOSAL PROTEST

All Proposal protests must be in writing and filed with the Purchasing Agent within five (5) business days of the award action. The respondent must clearly state the reasons for the protest. If a respondent contacts a City Service Area/Unit and indicates a desire to protest an award, the Service Area/Unit shall refer the respondent to the Purchasing Agent. The Purchasing Agent will provide the respondent with the appropriate instructions for filing the protest. The protest shall be reviewed by the City Administrator or designee whose decision shall be final.

L. SCHEDULE

The proposals submitted should define an appropriate schedule in accordance with the requirements of the Proposed Work Plan in Section III.

The following is the solicitation schedule for this procurement.

Activity/Event	Anticipated Date
Written Question Deadline	May 16, 2014 by 3:00 p.m.
Proposal Due Date	May 23, 2014 by 10:00 a.m.
Interview Consultants	June 2 through 6, 2014
Consultant Selection/Negotiate Final Professional Services Agreement (PSA)	June 9, 2014
Expected City Council Authorization of PSA	July 21, 2014
PSA Execution, Award and Notice to Proceed	August 4, 2014
See Attachment "G" for detailed schedule of activities to be completed as part of the requested work	2014/2015

The above schedule is for information purposes only and is subject to change at the City's discretion.

Proposals submitted shall further define an appropriate project schedule in accordance with the requirements of the proposed work plan. The final schedule will be negotiated based on the final scope of work and work plan agreed to by the City and the selected firm.

M. IRS FORM W-9

The selected Respondent will be required to provide the City of Ann Arbor an IRS form W-9.

N. RESERVATION OF RIGHTS

1. The City reserves the right in its sole and absolute discretion to accept or reject any or all Proposals, or alternative Proposals, in whole or in part, with or without cause.
2. The City reserves the right to waive, or not waive, informalities or irregularities in proposals or proposal submittal procedures, and to accept or further negotiate cost, terms, or conditions of any proposal determined by the City to be in the best interests of the City even though not the lowest cost proposal submitted.
3. The City reserves the right to request additional information from any or all Respondents.
4. The City reserves the right not to consider any Proposal which it determines to be unresponsive and deficient in any of the information requested within RFP.
5. The City reserves the right to determine whether the scope of the project will be entirely as described in the RFP, a portion of the scope, or a revised scope be implemented.
6. The City reserves the right to select one or more respondents to perform services.
7. The City reserves the right to retain all proposals submitted and to use any ideas in a proposal regardless of whether that proposal is selected. Submission of a proposal indicates acceptance by the firm of the conditions contained in this Request for Proposals, unless clearly and specifically noted in the proposal submitted.
8. The City reserves the right to disqualify Proposals that fail to respond to any requirements outlined in the RFP, or failure to enclose copies of the required documents outlined within RFP.

SECTION II

BACKGROUND

The work that is being requested here, and which is to be included in the professional services agreement, is for the inspection and evaluation of eighteen (18) City bridges over the course of the next two years (vicinity maps, identifying the location of each of these structures, are included in Section IV as Attachments "F" for your convenience). The bridges are to be inspected in accordance with the schedule outlined in Attachment "G". The bridges include:

2014 Bridge Inspections

1. Island Drive over Traver Creek
2. Maiden Lane over Huron River
3. Fuller Road (Westbound) over Huron River
4. Fuller Road (Eastbound) over Huron River
5. Huron Parkway over Huron River and Geddes Road
6. Treatment Plant Drive over Huron River

2015 Bridge Inspections

1. Broadway over Depot Street and Norfolk Southern Railroad*
2. Broadway over Huron River*
3. Fuller Road over Norfolk Southern Railroad
4. East Medical Center Drive over Norfolk Southern Railroad
5. 5th Avenue Parking Structure (only the portion under 5th Avenue that constitutes a bridge)
6. E. Stadium Boulevard over the Ann Arbor Railroad*
7. E. Stadium Boulevard over S. State Street*
8. Eisenhower Parkway over Ann Arbor Railroad*
9. University of Michigan Tunnel under Huron Parkway

*Denotes a bridge that is located on the National Highway System. Additional inspection and reporting requirements apply to these structures.

The bridges are to be inspected and evaluated in order to complete and update their respective Michigan Department of Transportation (MDOT) Structure Inventory and Appraisal (SIA) and Bridge Inspection Reports (BIR) forms. The most current version of the forms are contained within MiBRIDGE. Copies of these forms, previous inspection reports, and other information, for the City's bridges may be obtained from the City of Ann Arbor Public Services Area - Project Management Services Unit.

The University of Michigan Tunnel under Huron Parkway (formerly known as the Pfizer Tunnel) is privately owned by the University of Michigan and is located within the City right-of-way in Huron Parkway south of Plymouth Road. The Consultant shall work with appropriate University Staff to coordinate the inspection of the tunnel and so that access can be gained. The Consultant shall provide a minimum of seven (7) working days prior to the anticipated date of the inspection in order to gain entrance to the facility for the purpose of inspecting the tunnel.

The University maintains a secure site and the Consultant will be required to check-in upon arrival and may be required to wear a visitor identification badge. At no time shall the Consultant be able to gain entrance to the facility at a time that has not been pre-arranged and coordinated with the University of Michigan.

The 5th Avenue Parking Structure is a recently constructed, underground, parking deck, partially located under the 5th Avenue right-of-way. The parking structure is comprised of cast-in-place, post-tensioned concrete, and other load-resisting systems. The Consultant shall be responsible for evaluating and reporting on the portion of the structure that is located under 5th Avenue. An initial inspection of the “bridge” portion of the parking structure was conducted in 2012 and a formal inspection conducted 2013. SIA and BIR forms were completed for this structure shortly after the inspection. Load rating calculations for this structure were performed at that time as well.

The Consultant shall also be aware that several City-owned bridges are located on the National Highway System and additional inspection and reporting requirements exist for these structures. These structures require element-level inspection and reporting based on the current MDOT and FHWA Standards. The work plan proposed by the Consultant shall contain the necessary resources to meet all relevant inspection and reporting standards.

Upon completion of the investigation, the Consultant shall prepare and submit to the City updated SIA and BIR forms for each bridge, tunnel, or parking structure. Also, separate and independent inspection reports, which summarize, in detail, the consultants findings and recommendations for each “bridge” shall be submitted as well. The SIA and BIR forms, as well as the information gathered for the inspection reports, must be submitted to the City using the internet-based Michigan Bridge Management and Inspection System (MiBRIDGE) provided by MDOT. This program is an application developed by MDOT for the collection and retrieval of National Bridge Inspection System (NBIS) inventory data. The web site will be configured to allow the selected Consultant to enter the information for each bridge and complete the required forms. The website can be found at http://www.michigan.gov/mdot/0,1607,7-151-9625_24768_59528---,00.html. The Consultant will be required to register the individual(s) that will perform the inspection and associate themselves with the City. At that time, the City will approve bridges on which the Consultant may work. At no time shall the Consultant submit the bridge information to MDOT without prior authorization by the City.

SCOPE OF WORK

Task 1 - Provide Updated MDOT SIA and BIR Forms

- A. The Consultant shall attend a project "kick-off" meeting to discuss specific details relative to the project. The Consultant shall bring to this meeting a time-line schedule outlining the major and/or critical elements of the proposed work. The Consultant shall also provide an agenda for the City's review and comment prior to the meeting.
- B. The Consultant shall review prior Bridge Inspection Reports, available as-built records, load rating calculations, evaluations, and currently filed MDOT SIA and BIR forms for each bridge. Some of this information may not be available for each bridge.
- C. The Consultant shall request and obtain any permits of entry required to inspect the bridges. Any and all permit fees required shall be paid for by the Consultant.
- D. The Consultant shall, at all times during the work, provide traffic control in accordance with the current edition of the Michigan Manual of Uniform Traffic Control Devices (MMUTCD) and the City of Ann Arbor Public Services Area Standard Specifications, which are incorporated by reference. When lane closure permits are required to complete the work, they shall be obtained by the Consultant.
- E. The Consultant shall perform a structural inventory and appraisal (bridge inspection) for each bridge. This work shall be performed in accordance with the schedule included in Section IV, Attachment "G". The Consultant shall complete a MDOT BIR form and update the current SIA forms on file with the State. Information gathered for these forms must be entered into the MiBRIDGE program for our review and subsequent submission to the State. Paper copies of all forms are to be sealed and certified by the Michigan Licensed Professional Engineer (MPE) in charge of the inspection prior to submission to the City. The Consultant/MPE shall be available to explain their findings and answer questions, if raised by City and MDOT officials, concerning the SIA forms, BIR forms, and the project, at no additional cost to the City. The Consultant's investigation shall include, but not be limited to, the following:
 1. Identifying the structure's type, age, and load resisting system.
 2. Detailing the present condition of the structure by reviewing and evaluating construction details; structural connections and appurtenances; and, checking for possible alignment, settlement, expansion and contraction problems. Identifying, defining, and classifying the nature and extent of any observed defects. Noting any safety hazards found on the bridges and completing the BIR forms and reporting the results, in writing, to the City immediately. Preparing sketches, if necessary, to define all observable damage, deterioration, and defects. Taking color digital photographs, as necessary, to document all such defects.
 3. Reviewing structural system components:

Steel Structures

- a. Assess the adequacy of structural members for the given application, and if necessary, determine the size of members by using non-destructive testing by such methods as ultrasonic thickness gauges, micrometers, or other approved devices.
- b. Determine/verify span lengths.

Concrete Structures

- a. Assess the adequacy of structural members; and the type, size, and spacing of steel reinforcing for the given application.
- b. Determine/verify span lengths.

- F. City-owned bridges located on National Highway System (NHS) routes shall have all pertinent National Bridge Element (NBE) and MDOT Agency Developed Element (ADE) data collected, condition states determined, and applicable quantities measured and reported following MDOT and FHWA standards. This information shall be detailed in the bridge inspection report as well.
- G. The Consultant shall review the Average Daily Traffic (ADT) data collected by the City of Ann Arbor Public Services Area - Project Management Services Unit and incorporate any necessary revisions to the SIA and BIR forms.
- H. The Consultant shall review the existing Level One and/or Two Scour Evaluations on file for each bridge. Also, the prepared Scour Action Plans shall also be reviewed. Any scour evaluation or Scour Action Plan that is found to be deficient, substandard, or does not exist shall be revised/created and submitted in accordance with the Task 3 requirements for Bridge Inspection Reports.
- I. The Consultant shall chain drag 100% percent of each concrete bridge deck and hand-sound the face of all substructure units to provide an estimate of the total concrete-surface delamination for each structure. All deck delaminations/cracking shall be mapped and submitted to the City in an AutoCad (Version 2010 or later) format at the completion of the project. An appropriate drawing, sealed by an MPE, shall be required for each bridge.

Task 2 - Bridge Inspection Reports

- A. The Consultant shall perform a detailed investigation of the bridges to determine their relative condition and the extent and limits, if any, for each component therein, which may require repair or be considered deficient or substandard, based on currently accepted standards. The reports shall be created and submitted to the City in a Microsoft Word format. Each report shall be certified by the MPE that

was in charge of the inspection. The reports shall discuss, in detail, all aspects of the bridge investigation program and shall propose alternative measures to correct any deficiencies found. In addition, in the reports, the Consultant shall:

1. Evaluate the adequacy of the bridge system, including all components and appurtenances for compliance with the American Association of State Highway and Transportation Officials (AASHTO) Standard Specifications for Highway Bridges (current edition), the AASHTO Roadside Design Guide (current edition), and MDOT's Detail Bridge Inspection Frequency Guidelines, for the given service loading and use.
2. List all repair and maintenance needs for each bridge either by structural member or component.
3. Develop cost estimates and recommendations for repair and restoration strategies, and for the total replacement of each bridge, if warranted within the next ten years. Alternatives to correct deficiencies shall be outlined and detailed in each report. Engineering fees related to recommended construction cost estimates are to be included in the report. This information may be incorporated into the City's Capital Improvements Plan (C.I.P.) and Bridge Management/Maintenance Plan. The cost estimates shall be created and submitted to the City in an Excel spreadsheet format. Proposed estimates for work items shall follow the numerical conventions in the City's established Bridge Management/Maintenance Plan.
4. Provide a weighting system which classifies restoration needs according to each bridge's age, condition, function, uniqueness, or degree of external constraint.
5. Provide sketches, if necessary, to define all observable damage, deterioration, and defects. Digital color photographs shall be taken to document all such defects and shall be included in each report. A CD containing the digital photographs shall be submitted to the City at the completion of the project.
6. Review the structural analysis and/or load rating for each bridge, using the AASHTO load factor or Load Resistance Factor Rating (LRFR) method (as appropriate) and update its inventory and operating ratings to meet current requirements of the Michigan Structural Inventory and Appraisal Coding Guide. Recommendations for the posting of weight and speed restrictions, if required, and any emergency repairs shall be listed.
7. Provide copies of the updated MDOT SIA and BIR forms, sealed by the MPE in charge of the inspection.
8. Measure the bridge deck joint widths for each bridge (as applicable).

- B. Prior to submitting the final Bridge Inspection Report for each bridge, the Consultant shall submit a copy of the “preliminary” reports for the City’s review in accordance with the schedule in Section IV, Attachment “G”. After review by the City, a meeting will be held to discuss incorporation of warranted comments into the final inspection reports.
- C. Attend a final review meeting with the City to discuss, in further detail, the final bridge inspection reports and the project in general.

SECTION III
MINIMUM INFORMATION REQUIRED

Respondents should organize Proposals into the following Sections:

- A. Professional Qualifications
- B. Past Involvement with Similar Projects
- C. Proposed Work Plan
- D. Fee Proposal (include in a separate sealed envelope clearly marked “Fee Proposal”)
- E. Authorized Negotiator
- F. Attachments

The following describes the elements that should be included in each of the proposal sections and the weighted point system that will be used for evaluation of the proposals.

A. Professional Qualifications – 15 points

1. State the full name and address of your organization and, if applicable, the branch office or other subordinate element that will perform, or assist in performing, the work hereunder. Indicate whether it operates as an individual, partnership, or corporation. If as a corporation, include whether it is licensed to operate in the State of Michigan.
2. Include the name of executive and professional personnel by skill and qualification that will be employed in the work. Show where these personnel will be physically located during the time they are engaged in the work. Indicate which of these individuals you consider key to the successful completion of the project. Identify only individuals who will do the work on this project by name and title. Resumes and qualifications are required for all proposed project personnel, including all subconsultants. Qualifications and capabilities of any subconsultants must also be included.
3. State history of the firm, in terms of length of existence, types of services provided, etc.. Identify the technical details which make the firm uniquely qualified for this work.

B. Past involvement with Similar Projects – 25 points

The written proposal must include a list of specific experience in the project area and indicate proven ability in developing detailed designs and implementing similar projects for the firm **and** the individuals to be involved in the project. The proposal should also indicate the ability to have projects completed within the budgeted amounts. A summary of related projects with the original deadline and cost estimate versus the actual design completion date and final cost of the design is required with this section. A complete list

of client references must be provided for similar projects recently completed. It shall including the firm/agency name, address, telephone number, project title, and contact person is required.

C. Proposed Work Plan – 30 points

A detailed work plan is to be presented which lists all tasks determined to be necessary to accomplish the work of this project. The work plan shall define resources needed for each task (title and individual person-hours) and the firm's staff person completing the project task. In addition, the work plan shall include a timeline schedule depicting the sequence and duration of tasks showing how the work will be organized and executed.

1. The work plan shall be sufficiently detailed and clear to identify the progress milestones (i.e., when project elements, measures, and deliverables are to be completed) and the extent and timing of the City personnel involvement. Additional project elements suggested by the Proposer are to be included in the work plan and identified as Proposer suggested elements.
2. The work plan must identify information the Proposer will need from City staff in order to complete the project. Include estimated time and resource commitment from City staff.
3. The work plan shall include any other information that the Proposer believes to be pertinent but not specifically asked for elsewhere.
4. Also include in the work plan all proposed steps, if any, to expedite completion of the project. This will be given due consideration during evaluation of proposals.

In the scoring for this section, consultants shall be evaluated on the clarity, thoroughness, and content of their responses to the above items.

D. Fee Proposal - 30 points

1. Fee quotations shall be submitted in a separate, sealed, envelope as part of the proposal. Fee quotations are to include the names, title, hourly rates, overhead factors, and any other details, including hours of effort for each team member by task, and sub-task, by which the overall and project element costs have been derived. The fee quotation is to relate in detail to each item of the proposed work plan. Consultants shall be capable of justifying the details of the fee proposal relative to personnel costs, overhead, how the overhead rate is derived, material and time.
2. The fee proposed must include the total estimated cost for the project when it is 100% complete. This total may be adjusted after negotiations with the City and prior to signing a formal contract, if justified. A sample of the required City/Consultant agreement form is included as Attachment A in Section IV of this RFP.

E. Authorized Negotiator

Include the name, phone number, and e-mail address of persons(s) in your organization authorized to negotiate the Scope of Work with the City.

F. Attachments

Legal Status of Proposer, Living Wage Compliance Form and the Contract Compliance Form must be completed and returned with the proposal. These elements should be included as attachments to the proposal submission.

G. Proposal Evaluation

1. The Selection Committee will evaluate each proposal by the above described criteria and point system (A through C, based on 70 points) to select a short-list of firms for further consideration. The City reserves the right to not consider any proposal which it determines to be unresponsive and deficient in any of the information requested for evaluation. A proposal with all the requested information does not guarantee the proposing firm to be a candidate for an interview. The Committee may contact references to verify material submitted by the Proposers.
2. The Committee then will schedule the interviews with the selected firms if necessary. The selected firms will be given the opportunity to discuss in more detail their qualifications, past experience, proposed work plan and fee proposal. The interview must include the project team members expected to complete a majority of work on the project, but no more than 6 members total. The interview shall consist of a presentation of up to forty-five (35) minutes by the Proposer, including the person who will be the project manager on this Contract, followed by approximately forty-five (40) minutes of questions and answers. Audiovisual aids may be used during the oral interviews. The oral interviews may be recorded on tape by the Evaluation Team.
3. The firms interviewed will then be re-evaluated by the above criteria (A through D), and adjustments to scoring will be made as appropriate. After evaluation of the proposals, further negotiation with the selected firm may be pursued leading to the award of a contract by City Council, if suitable proposals are received.

The City reserves the right to not consider any proposal which is determined to be unresponsive and deficient in any of the information requested for evaluation. The City also reserves the right to waive the interview process and evaluate the consultants based on their proposals and fee schedules alone.

The City will determine whether the final scope of the project to be negotiated will be entirely as described in this Request for Proposal, a portion of the scope, or a revised scope.

SECTION IV

ATTACHMENT A – SAMPLE CONTRACT

**AGREEMENT BETWEEN

AND THE CITY OF ANN ARBOR
FOR PROFESSIONAL SERVICES**

The City of Ann Arbor, a Michigan municipal corporation, having its offices at 301 East Huron Street, Ann Arbor, Michigan 48107 ("City"), and _____

("Consultant") a(n) _____
(State where organized) (Partnership, Sole Proprietorship, or Corporation)

with its address at _____
agree as follows on this _____ day of _____, 20____.

The Consultant agrees to provide professional services to the City under the following terms and conditions:

I. DEFINITIONS

Administering Service Area/Unit means _____.

Contract Administrator means _____, acting personally or through any assistants authorized by the Administrator/Manager of the Administering Service Area/Unit.

Deliverables means all Plans, Specifications, Reports, Recommendations, and other materials developed for or delivered to City by Consultant under this Agreement

Project means _____.
(Project name; File and Subfile No.)

II. DURATION

This Agreement shall become effective on _____, 20____, and shall remain in effect until satisfactory completion of the Services specified below unless terminated as provided for in this Agreement.

III. SERVICES

- A. The Consultant agrees to provide professional _____ (type of service) services ("Services") in connection with the Project as described in Exhibit A. The City retains the right to make changes to the quantities of service within the general scope of the Agreement at any time by a written order. If the changes add to or deduct from the extent of the services, the contract sum shall be adjusted accordingly. All such changes shall be executed under the conditions of the original Agreement.

- B. Quality of Services under this Agreement shall be of the level of professional quality performed by experts regularly rendering this type of service. Determination of acceptable quality shall be made solely by the Contract Administrator.
- C. The Consultant shall perform its Services for the Project in compliance with all statutory, regulatory and contractual requirements now or hereafter in effect as may be applicable to the rights and obligations set forth in the Agreement.
- D. The Consultant may rely upon the accuracy of reports and surveys provided to it by the City except when defects should have been apparent to a reasonably competent professional or when it has actual notice of any defects in the reports and surveys.

IV. COMPENSATION OF CONSULTANT

- A. The Consultant shall be paid in the manner set forth in Exhibit B. Payment shall be made monthly, unless another payment term is specified in Exhibit B, following receipt of invoices submitted by the Consultant, and approved by the Contract Administrator. Total compensation payable for all Services performed during the term of this Agreement shall not exceed _____.
- B. The Consultant will be compensated for Services performed in addition to the Services described in Section III, only when those additional Services have received prior written approval of the Contract Administrator. Compensation will be payable according to the fee schedule in Exhibit B. The Contract Administrator shall be the sole arbitrator of what shall be considered “reasonable” under this provision.
- C. The Consultant shall keep complete records of time spent and materials used on the Project so that the City may verify invoices submitted by the Consultant. Such records shall be made available to the City upon request and submitted in summary form with each invoice.

V. INSURANCE/INDEMNIFICATION

- A. The Consultant shall procure and maintain during the life of this contract, such insurance policies, including those set forth in Exhibit C, as will protect itself and the City from all claims for bodily injuries, death or property damage which may arise under this contract; whether the acts were made by the Consultant or by any subcontractor or anyone employed by them directly or indirectly. In the case of all contracts involving on-site work, the Contractor shall provide to the City, before the commencement of any work under this contract, documentation demonstrating it has obtained the policies required by Exhibit C.
- B. Any insurance provider of Consultant shall be admitted and authorized to do business in the State of Michigan and shall carry and maintain a minimum rating

assigned by A.M. Best & Company's Key Rating Guide of "A-" Overall and a minimum Financial Size Category of "V". Insurance policies and certificates issued by non-admitted insurance companies are not acceptable unless approved in writing by the City.

- C. To the fullest extent permitted by law, the Consultant shall indemnify, defend and hold the City, its officers, employees and agents harmless from all suits, claims, judgments and expenses including attorney's fees resulting or alleged to result from any acts or omissions by the Consultant or its employees and agents occurring in the performance of or breach in this Agreement.

VI. COMPLIANCE REQUIREMENTS

- A. Nondiscrimination. The Consultant agrees to comply, and to require its subcontractor(s) to comply, with the nondiscrimination provisions of Section 209 of the Elliot-Larsen Civil Rights Act (MCL 37.2209) The Contractor further agrees to comply with the nondiscrimination provisions of Chapter 112 of the Ann Arbor City Code and to assure that applicants are employed and that employees are treated during employment in a manner which provides equal employment opportunity.

- B. Living Wage. The Consultant is a "covered employer" as defined in Chapter 23 of the Ann Arbor City Code and agrees to comply with the living wage provisions of Chapter 23 of the Ann Arbor City Code. The Consultant agrees to pay those employees providing Services to the City under this Agreement a "living wage," as defined in Section 1:815 of the Ann Arbor City Code, as adjusted in accordance with Section 1:815(3); to post a notice approved by the City of the applicability of Chapter 23 in every location in which regular or contract employees providing services under this Agreement are working; to maintain records of compliance; if requested by the City, to provide documentation to verify compliance; to take no action that would reduce the compensation, wages, fringe benefits, or leave available to any employee or person contracted for employment in order to pay the living wage required by Section 1:815; and otherwise to comply with the requirements of Chapter 23.

VII. WARRANTIES BY THE CONSULTANT

- A. The Consultant warrants that the quality of its Services under this Agreement shall conform to the level of professional quality performed by experts regularly rendering this type of service.
- B. The Consultant warrants that it has all the skills, experience, and professional licenses necessary to perform the Services specified in this Agreement.
- C. The Consultant warrants that it has available, or will engage, at its own expense, sufficient trained employees to provide the Services specified in this Agreement.

- D. The Consultant warrants that it is not, and shall not become overdue or in default to the City for any contract, debt, or any other obligation to the City including real and personal property taxes.

VIII. TERMINATION OF AGREEMENT

- A. If either party is in breach of this Agreement for a period of fifteen (15) days following receipt of notice from the non-breaching party with respect to a breach, the non-breaching party may pursue any remedies available to it against the breaching party under applicable law, including but not limited to, the right to terminate this Agreement without further notice.
- B. The City may terminate this Agreement, on at least thirty (30) days advance notice, for any reason, including convenience, without incurring any penalty, expense or liability to the Consultant except the obligation to pay for Services actually performed under the Agreement before the termination date.
- C. Consultant acknowledges that, if this Agreement extends for several fiscal years, continuation of this Agreement is subject to appropriation of funds for this Project. If funds to enable the City to effect continued payment under this Agreement are not appropriated or otherwise made available, the City shall have the right to terminate this Agreement without penalty at the end of the last period for which funds have been appropriated or otherwise made available by giving written notice of termination to the Consultant. The Contract Administrator shall give the Consultant written notice of such non-appropriation within thirty (30) days after it receives notice of such non-appropriation.
- D. The remedies provided in this Agreement will be cumulative, and the assertion by a party of any right or remedy will not preclude the assertion by such party of any other rights or the seeking of any other remedies.

IX. OBLIGATIONS OF THE CITY

- A. The City agrees to give the Consultant access to the Project area and other City-owned properties as required to perform the necessary Services under this Agreement.
- B. The City shall notify the Consultant of any defects in the Services of which the Contract Administrator has actual notice.

X. ASSIGNMENT

- A. The Consultant shall not subcontract or assign any portion of any right or obligation under this Agreement without prior written consent from the City. Notwithstanding any consent by the City to any assignment, Consultant shall at all times remain bound to all warranties, certifications, indemnifications, promises and performances, however described, as are required of it under the Agreement unless specifically released from the requirement, in writing, by the City.
- B. The Consultant shall retain the right to pledge payment(s) due and payable under this Agreement to third parties.

XI. NOTICE

All notices and submissions required under this Agreement shall be delivered to the respective party in the manner described herein to the address stated in this Agreement or such other address as either party may designate by prior written notice to the other.

Notices given under this Agreement shall be in writing and shall be personally delivered, sent by next day express delivery service, certified mail, or first class U.S. mail postage prepaid, and addressed to the person listed below. Notice will be deemed given on the date when one of the following first occur: (1) the date of actual receipt; (2) the next business day when notice is sent next day express delivery service or personal delivery; or (3) three days after mailing first class or certified U.S. mail.

If Notice is sent to the CONTRACTOR, it shall be addressed and sent to:

If Notice is sent to the CITY, it shall be addressed and sent to:

City of Ann Arbor
301 E. Huron
Ann Arbor, Michigan 48107
Attn:

XII. CHOICE OF LAW

This Agreement will be governed and controlled in all respects by the laws of the State of Michigan, including interpretation, enforceability, validity and construction. The parties submit to the jurisdiction and venue of the Circuit Court for Washtenaw County, State of Michigan, or, if original jurisdiction can be established, the United States District Court for the Eastern District of Michigan, Southern Division, with respect to any action arising, directly or indirectly, out of this Agreement or the performance or breach of this Agreement. The parties stipulate that the venues referenced in this Agreement are convenient and waive any claim of non-convenience.

XIII. OWNERSHIP OF DOCUMENTS

Upon completion or termination of this Agreement, all documents (i.e., deliverables) prepared by or obtained by the Consultant as provided under the terms of this Agreement shall be delivered to and become the property of the City. Original basic survey notes, sketches, charts, drawings, partially completed drawings, computations, quantities and other data shall remain in the possession of the Consultant as instruments of service unless specifically incorporated in a deliverable, but shall be made available, upon request, to the City without restriction or limitation on their use. The City acknowledges that the documents are prepared only for the Project. Prior to completion of the contracted Services the City shall have a recognized proprietary interest in the work product of the Consultant.

Unless otherwise stated in this Agreement, any intellectual property owned by Consultant prior to the effective date of this Agreement (i.e., preexisting information) shall remain the exclusive property of Consultant even if such Preexisting Information is embedded or otherwise incorporated in materials or products first produced as a result of this Agreement or used to develop Deliverables. The City's right under this provision shall not apply to any Preexisting Information or any component thereof regardless of form or media.

XIV. CONFLICT OF INTEREST

Consultant certifies it has no financial interest in the Services to be provided under this Agreement other than the compensation specified herein. Consultant further certifies that it presently has no personal or financial interest, and shall not acquire any such interest, direct or indirect, which would conflict in any manner with its performance of the Services under this Agreement.

XV. SEVERABILITY OF PROVISIONS

Whenever possible, each provision of this Agreement will be interpreted in a manner as to be effective and valid under applicable law. However, if any provision of this Agreement or the application of any provision to any party or circumstance will be prohibited by or invalid under applicable law, that provision will be ineffective to the extent of the prohibition or invalidity without invalidating the remainder of the provisions of this Agreement or the application of the provision to other parties and circumstances.

XVI. EXTENT OF AGREEMENT

This Agreement, together with any affixed exhibits, schedules or other documentation, constitutes the entire understanding between the City and the Consultant with respect to the subject matter of the Agreement and it supersedes, unless otherwise incorporated by reference herein, all prior representations, negotiations, agreements or understandings whether written or oral. Neither party has relied on any prior representations, of any kind or nature, in entering into this Agreement. This Agreement may be altered, amended or modified only by written amendment signed by the Consultant and the City.

FOR CONSULTANT

FOR THE CITY OF ANN ARBOR

By _____
Its

By _____
John Hieftje, Mayor

By _____
Jacqueline Beaudry, City Clerk

Approved as to substance

Steven D. Powers, City Administrator

Craig A. Hupy, P.E., Public Services Administrator

Approved as to Form and Content

Stephen K. Postema, City Attorney

SAMPLE AGREEMENT EXHIBITS

EXHIBIT A

(negotiated scope of work based on accepted terms of Proposal)

EXHIBIT B

(negotiated compensation based on accepted terms of Proposal)

EXHIBIT C

INSURANCE REQUIREMENTS

Effective the date of this Agreement, and continuing without interruption during the term of this Agreement, Contractor shall provide certificates of insurance to the City on behalf of itself, and when requested any subcontractor(s). The certificates of insurance shall meet the following minimum requirements.

1. Professional Liability Insurance protecting the Consultant and its employees in an amount not less than \$1,000,000.
2. Worker's Compensation Insurance in accordance with all applicable state and federal statutes. Further, Employers Liability Coverage shall be obtained in the following minimum amounts:

Bodily Injury by Accident - \$500,000 each accident
Bodily Injury by Disease - \$500,000 each employee
Bodily Injury by Disease - \$500,000 each policy limit

3. Commercial General Liability Insurance equivalent to, as a minimum, Insurance Services Office form CG 00 01 07 98 or current equivalent. The City of Ann Arbor shall be an additional insured. There shall be no added exclusions or limiting endorsements including, but not limited to: Products and Completed Operations, Explosion, Collapse and Underground Coverage or Pollution. Further, the following minimum limits of liability are required:

\$1,000,000 Each occurrence as respect Bodily Injury Liability or
Property Damage Liability, or both combined
\$2,000,000 Per Job General Aggregate
\$1,000,000 Personal and Advertising Injury

4. Motor Vehicle Liability Insurance, including Michigan No-Fault Coverages, equivalent to, as a minimum, Insurance Services Office form CA 00 01 07 97 or current equivalent. The City of Ann Arbor shall be an additional insured. There shall be no added exclusions or limiting endorsements. Coverage shall include all owned vehicles, all non-owned vehicles and all hired vehicles. Further, the limits

of liability shall be \$1,000,000 for each occurrence as respects Bodily Injury Liability or Property Damage Liability, or both combined.

4. Umbrella/Excess Liability Insurance shall be provided to apply in excess of the Commercial General Liability, Employers Liability and the Motor Vehicle coverage enumerated above, for each occurrence and for aggregate in the amount of \$1,000,000.
5. Insurance required under V.A 2 and V.A.3 of this contract shall be considered primary as respects any other valid or collectible insurance that the City may possess, including any self-insured retentions the City may have; and any other insurance the City does possess shall be considered excess insurance only and shall not be required to contribute with this insurance. Further, the Contractor agrees to waive any right of recovery by its insurer against the City.
6. Documentation must provide and demonstrate an unconditional 30 day written notice of cancellation in favor of the City of Ann Arbor. Further, the documentation must explicitly state the following: (a) the policy number; name of insurance company; name and address of the agent or authorized representative; name and address of insured; project name; policy expiration date; and specific coverage amounts; (b) any deductibles or self-insured retentions which shall be approved by the City, in its sole discretion; (c) that the policy conforms to the requirements specified. An original certificate of insurance may be provided as an initial indication of the required insurance, provided that no later than 21 calendar days after commencement of any work the Contractor supplies a copy of the endorsements required on the policies. Upon request, the Contractor shall provide within 30 days a copy of the policy(ies) to the City. If any of the above coverages expire by their terms during the term of this contract, the Contractor shall deliver proof of renewal and/or new policies to the Administering Service Area/Unit at least ten days prior to the expiration date.

ATTACHMENT B

CITY OF ANN ARBOR LIVING WAGE ORDINANCE

RATE EFFECTIVE APRIL 30, 2014 - ENDING APRIL 29, 2015

\$12.70 per hour

If the employer provides health care benefits*

\$14.18 per hour

If the employer does **NOT** provide health care benefits*

Employers providing services to or for the City of Ann Arbor or recipients of grants or financial assistance from the City of Ann Arbor for a value of more than \$10,000 in a twelve-month period of time must pay those employees performing work on a City of Ann Arbor contract or grant, the above living wage.

ENFORCEMENT

The City of Ann Arbor may recover back wages either administratively or through court action for the employees that have been underpaid in violation of the law. Persons denied payment of the living wage have the right to bring a civil action for damages in addition to any action taken by the City.

Violation of this Ordinance is punishable by fines of not more than \$500/violation plus costs, with each day being considered a separate violation. Additionally, the City of Ann Arbor has the right to modify, terminate, cancel or suspend a contract in the event of a violation of the Ordinance.

* Health Care benefits include those paid for by the employer or making an employer contribution toward the purchase of health care. The employee contribution must not exceed \$.50 an hour for an average work week; and the employer cost or contribution must equal no less than \$1/hr for the average work week.

The Law Requires Employers to Display This Poster Where Employees Can Readily See It.

**For Additional Information or to File a Complaint Contact
Mark Berryman at 734/794-6500 or mberryman@a2gov.org**

ATTACHMENT C

City of Ann Arbor Procurement Office

INSTRUCTIONS FOR CONTRACTORS FOR COMPLETING CONTRACT COMPLIANCE FORM

City Policy

The “non discrimination in contracts” provision of the City Code, (Chapter 112, Section 9:161) requires contractors/vendors/grantees doing business with the City not to discriminate on the basis of actual or perceived race, color, religion, national origin, sex, age, condition of pregnancy, marital status, physical or mental limitations, source of income, family responsibilities, educational association, sexual orientation, gender identity or HIV status against any of their employees, any City employee working with them, or any applicant for employment. It also requires that the contractors/vendors/grantees include a similar provision in all subcontracts that they execute for City work or programs.

This Ordinance further requires that each prospective contractor/vendor submit employment data to the City showing current total employee breakdown by occupation, race and gender. This allows the Procurement Office to determine whether or not the contractor/vendor has a workforce that is reflective of the availability of women and under-represented minorities within the contractor’s labor recruitment area (the area where they can reasonably be expected to recruit employees). ***This data is provided to the City on the Human Rights Contract Compliance Forms (attached).***

To complete the form:

1) **If a company has more than one location, then that company must complete 2 versions of the form.**

- **Form #1** should contain the employment data for the **entire corporation.**
- **Form #2** should contain the employment data for those employees:
 - who will be working on-site;
 - in the office responsible for completing the contract; or,
 - in the case of non-profit grantees, those employees working on the project funded by the City grant(s).

2) If the company has only one location, fill out Form #1 only.

3) Complete all data in the upper section of the form including the name of the person who completes the form and the name of the company/organization’s president.

4) Complete the Employment Data in the remainder of the form. Please be sure to complete all columns including the Total Columns on the far right side of the form, and the Total row and Previous Year Total row at the bottom of the form.

5) Return the completed form(s) to your contact in the City Department for whom you will be conducting the work.

For assistance in completing the form, contact:

Procurement Office of the City of Ann Arbor
734/794-6576

If a contractor is determined to be out of compliance, the Procurement Office will work with them to assist them in coming into compliance.

**ATTACHMENT C
CITY OF ANN ARBOR
LIVING WAGE ORDINANCE
DECLARATION OF COMPLIANCE**

The Ann Arbor Living Wage Ordinance (Section 1:811-1:821 of Chapter 23 of Title I of the Code) requires that employers providing services to the City or recipients of grants for financial assistance (in amounts greater than \$10,000 in a twelve-month period of time) pay their employees who are working on the City project or grant, a minimum level of compensation known as the **Living Wage**. This wage must be paid to the employees for the length of the contract/project.

Companies employing fewer than 5 persons and non-profits employing fewer than 10 persons are exempt from the Ordinance. If this exemption applies to your firm, please check below:

- _____ This **company** is exempt due to the fact that we employ or contract with fewer than 5 individuals.
 _____ This **non-profit agency** is exempt due to the fact that we employ or contract with fewer than 10 employees.

The Ordinance requires that all contractors/vendors and/or grantees agree to the following terms:

- a) To pay each of its employees performing work on any covered contract or grant with the City, no less than the living wage, which is defined as \$12.70/hour when health care is provided, or no less than \$14.18/hour for those employers that do *not* provide health care. It is understood that the Living Wage will be adjusted each year on April 30, and covered employers will be required to pay the adjusted amount thereafter. The rates stated above include any adjustment for 2014.
- b) Please check the boxes below which apply to your workforce:
 - Employees who are assigned to *any covered* City project or grant will be paid at or above the applicable living wage without health benefits Yes _____ No _____
 - Employees who are assigned to *any covered* City project or grant will be paid at or above the applicable living wage with health benefits Yes _____ No _____
- c) To post a notice approved by the City regarding the Living Wage Ordinance in every work place or other location in which employees or other persons contracting for employment are working.
- d) To provide the City payroll records or other documentation as requested; and,
- e) To permit access to work sites to City representatives for the purposes of monitoring compliance, investigating complaints or non-compliance.

OR

The undersigned authorized representative hereby obligates the contractor/vendor or grantee to the above stated conditions under penalty of perjury and violation of the Ordinance.

Company Name

Address, City, State, Zip

Signature of Authorized Representative

Phone (area code)

Type or Print Name and Title

Email address

Date signed

Questions about this form? Please contact:
 Procurement Office City of Ann Arbor
 Phone: 734/794-6500

**CITY OF ANN ARBOR PROCUREMENT OFFICE
HUMAN RIGHTS CONTRACT COMPLIANCE FORM**
Entire Organization (Totals for All Locations where applicable)

Form #1

Name of Company/Organization _____ Date Form Completed _____

Name and Title of Person Completing this Form _____ Name of President _____

Address _____ County _____ Phone # _____
(Street address) (City) (State) (Zip) (Area Code)

Fax# _____ Email Address _____
(Area Code)

EMPLOYMENT DATA

Job Categories	Number of Employees (Report employees in only one category)												TOTAL COLUMNS A-L
	Male						Female						
	White	Black or African American	Asian	Hispanic or Latino	Native Hawaiian or Other Pacific Islander	American Indian or Alaska Native	White	Black or African American	Asian	Hispanic or Latino	Native Hawaiian or Other Pacific Islander	American Indian or Alaskan Native	
A	B	C	D	E	F	G	H	I	J	K	L		
Exec/Sr. Level Officials													
Supervisors													
Professionals													
Technicians													
Sales													
Admin. Support													
Craftspeople													
Operatives													
Service Workers													
Laborers/Helper													
Apprentices													
Other													
TOTAL													
PREVIOUS YEAR TOTAL													

CITY OF ANN ARBOR PROCUREMENT OFFICE
HUMAN RIGHTS CONTRACT COMPLIANCE FORM
Local Office (Only those employees that will do local or on-site work, if applicable)

Form #2

Name of Company/Organization _____ Date Form Completed _____

Name and Title of Person Completing this Form _____ Name of President _____

Address _____ County _____ Phone # _____
 (Street address) (City) (State) (Zip) (Area Code)

Fax# _____ Email Address _____
 (Area Code)

EMPLOYMENT DATA

Job Categories	Number of Employees (Report employees in only one category)												TOTAL COLUMNS A-L
	Male						Female						
	White	Black or African American	Asian	Hispanic or Latino	Native Hawaiian or Other Pacific Islander	American Indian or Alaska Native	White	Black or African American	Asian	Hispanic or Latino	Native Hawaiian or Other Pacific Islander	American Indian or Alaskan Native	
A	B	C	D	E	F	G	H	I	J	K	L		
Exec/Sr. Level Officials													
Supervisors													
Professionals													
Technicians													
Sales													
Admin. Support													
Craftspeople													
Operatives													
Service Workers													
Laborers/Helper													
Apprentices													
Other													
TOTAL													
PREVIOUS YEAR TOTAL													

ATTACHMENT D

LEGAL STATUS OF PROPOSER

(The Respondent shall fill out the appropriate form and strike out the other two.)

By signing below the authorized representative of the Respondent hereby certifies that:

The Respondent is:

- A corporation organized and doing business under the laws of the state of _____, for whom _____ bearing the office title of _____, whose signature is affixed to this proposal, is authorized to execute contracts on behalf of respondent.*

*If not incorporated in Michigan, please attach the corporation’s Certificate of Authority

- A limited liability company doing business under the laws of the state of _____, whom _____ bearing the title of _____, whose signature is affixed to this proposal, is authorized to execute contract on behalf of the LLC.

- A partnership organized under the laws of the state of _____, and filed with the county of _____, whose members are (attach list including street and mailing address for each.)

- An individual, whose signature with address, is affixed to this RFP.

Respondent has examined the basic requirements of this RFP and its scope of services, including all Addendum (if applicable) and hereby agrees to offer the services as specified in the RFP.

Signature Date: _____,

(Print) Name _____ Title _____

Firm: _____

Address: _____

Contact Phone _____ Fax _____

Email _____

ATTACHMENT E
NON-DISCLOSURE AGREEMENT

BETWEEN _____ AND THE CITY OF ANN ARBOR

Whereas, the City of Ann Arbor, with municipal offices at 301 E. Huron Street, Ann Arbor 48107 (“City”) is the owner of certain confidential information relating to its transportation system and components thereof, which is or may be classified as exempt or restricted information under the Michigan Freedom of Information Act and federal bioterrorism and homeland security laws (collectively referred to as “Confidential Information”).

Whereas, _____ (referred to as “Receiver”) is desirous of receiving, reviewing, and/or evaluating the Confidential Information for the sole and exclusive purpose of gathering information for the _____.

Therefore, it is agreed this ____ day of _____, 2014:

That, the City shall, in its sole discretion, disclose to Receiver some or all of the Confidential Information based on Receiver’s request for:

- 2014/2015 Bridge Inspection Project

It is understood that Receiver will secure at its sole cost any and all licenses, authorizations or other intellectual property rights necessary for the transfer of Confidential Information in the format requested by Receiver. Receiver will be required to provide documentation of it having all necessary licenses, authorizations or rights prior to transfer of the Confidential Information in the requested format.

That, Receiver shall hold and use Confidential Information only for the above-stated purpose of this Agreement and shall restrict disclosure of such Confidential Information to its employees with a need to know. Each employee of Receiver identified as “need to know” in connection with the receipt, review or evaluation of the Confidential Information shall be required to execute a Non-Disclosure Agreement under the same terms as stated herein. The City shall be provided with a copy of the executed employee Non-Disclosure Agreements and a master list of the employees, their respective jobs, and the reason for their classification as “need to know.”

That, Receiver will hold the Confidential Information or any part thereof in strict confidence and will not permit any disclosure thereof to any person or persons outside its organization and not use or derive any direct or indirect benefit from the Confidential Information or any part thereof without the prior written consent of the City. Receiver agrees that it will not disseminate in any manner any part of the Confidential Information.

If the Receiver receives a subpoena, request from an administrative agency or order from a court that requires Receiver to disclose all or any of the Confidential Information, the Receiver shall notify the City immediately, including a copy of the subpoena, request or order, and shall act in cooperation with the City to seek a protective order to prevent or limit disclosure and/or impose a non-disclosure obligation on the recipient(s). Recipient shall include a copy of this Non-Disclosure Agreement along with the Confidential Information it produces or discloses. Confidential Information disclosed in accordance with this paragraph shall remain Confidential Information for all other purposes.

That, Receiver will not make or authorize to be made any copies of any reports, plans, drawings or electronic data files supplied by the City and showing or describing or embodying the Confidential Information unless authorized by the City in writing. At any time and for any reason, prior to the completion of the work performed by the Receiver, the City may request and Receiver agrees it will return all of the said reports, plans, drawings or electronic data files together with any reports, drawings or electronic data files, including any independent notations of the Confidential Information, made by Receiver showing or describing or embodying the Confidential Information or any part thereof to the City immediately. After completion of the work, the Receiver shall return to the City any drawings, extracts, reproductions, or other documentation comprising the Confidential Information, in whatever format or media, including any independent notations of the Confidential Information made by Receiver showing or describing or embodying the Confidential Information or any part thereof. In addition, access shall be controlled by the Receiver to all Confidential Information generated as part of the work performed by the Receiver. Although the Receiver is permitted to maintain copies of their work, dissemination of this Confidential Information is not permitted without written authorization from the City.

That, the restrictions on the use or disclosure of Confidential Information by Receiver shall not include any information which:

1. at the time of disclosure to Receiver was known to Receiver free of restriction and such previous knowledge is evidenced by documentation in the possession of Receiver. A copy of which documentation will be provided to the City if requested by the City; or
2. is publicly known or later made publicly known by the City; or
3. is evidenced by documentation in the possession of Receiver as being received from a third party to this Agreement who: (a) has the legal right to so furnish such information to Receiver, and (b) is not obligated to the City to keep such information confidential; or
4. is approved for release in writing by the City.

That, nothing in this Agreement shall be construed as conferring to Receiver any right of ownership in the Confidential Information or license to use any, patents, industrial designs, copyrights or other intellectual property rights owned or licensed by the City.

That, nothing in this Agreement shall be construed as restricting the City's right to restrain use or dissemination of the Confidential Information in accordance with applicable federal, state or local law and regulation or at common law.

Receiver acknowledges that a breach by him/her of the provisions of this Agreement will cause the City irreparable damage for which the City cannot be reasonably or adequately compensated in damages. The City shall therefore be entitled, in addition to all other remedies available to it including, but not limited to, attorney fees and costs, to injunctive and/or other equitable relief to prevent a breach of this Agreement, or any part of it, and to secure its enforcement.

This Agreement shall be construed in accordance with the laws of the State of Michigan.

This Agreement and any amendments hereto may be executed by facsimile signature and in any number of counterparts, all of which taken together shall constitute one and the same instrument.

CITY OF ANN ARBOR

"[Click to Type Applicant Name]"

By: _____

By: _____

Steven D. Powers

Print Name: "[Click to Type Name]"

Title: City Administrator

Title: "[Click to Type Title]"

Approved as to substance:

Craig A. Hupy, P.E.
Public Services Area Administrator

Approved as to form:

Stephen K. Postema
City Attorney

**ATTACHMENT F
2014 BRIDGE INSPECTION PROGRAM**

Vicinity Map

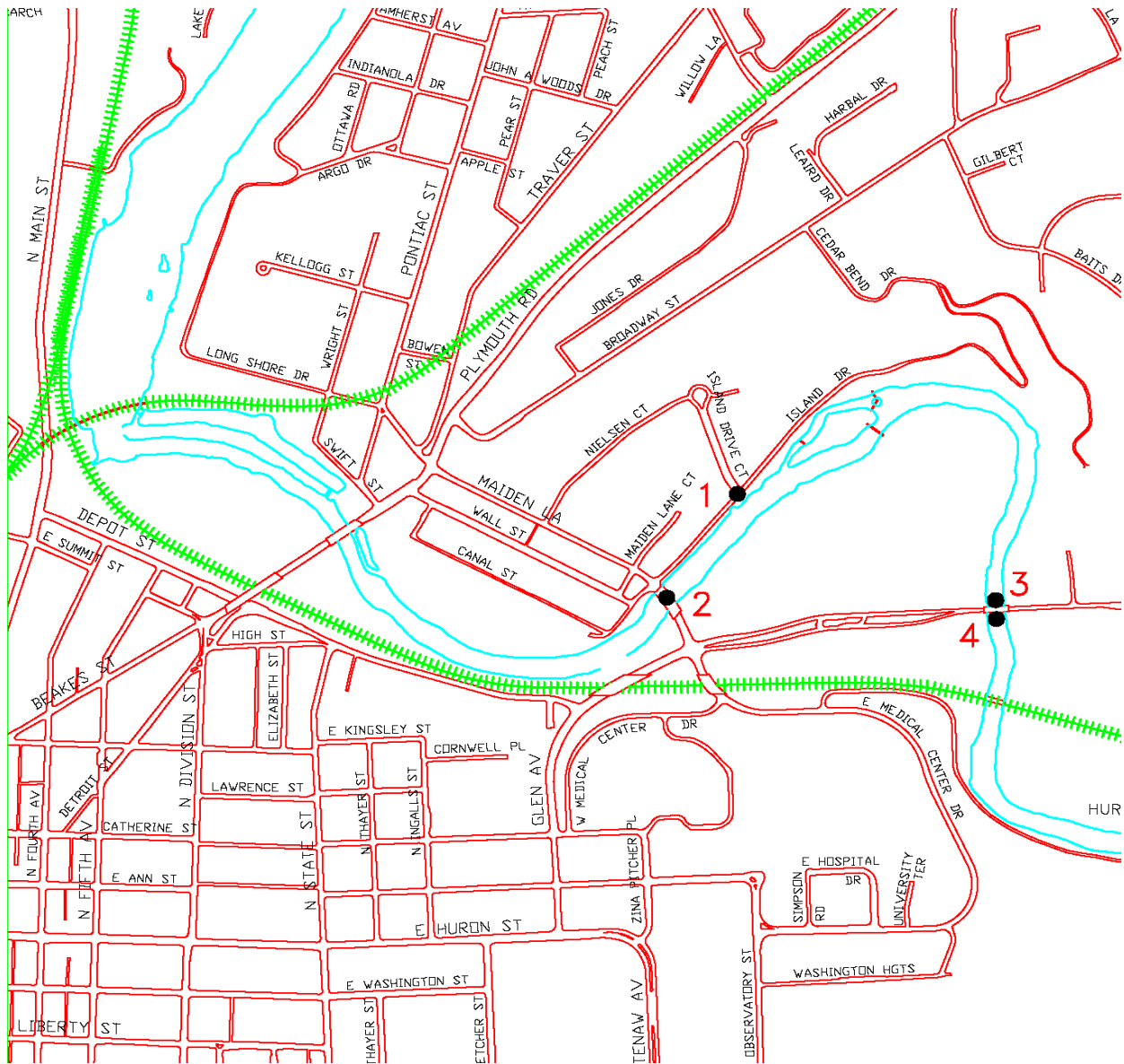

<u>Bridge No.</u>	<u>Location</u>
1	Island Drive over Traver Creek
2	Maiden Lane over Huron River
3	Fuller Road (Westbound) over Huron River
4	Fuller Road (Eastbound) over Huron River

**ATTACHMENT F CONTINUED
2014 BRIDGE INSPECTION PROGRAM**

Vicinity Map

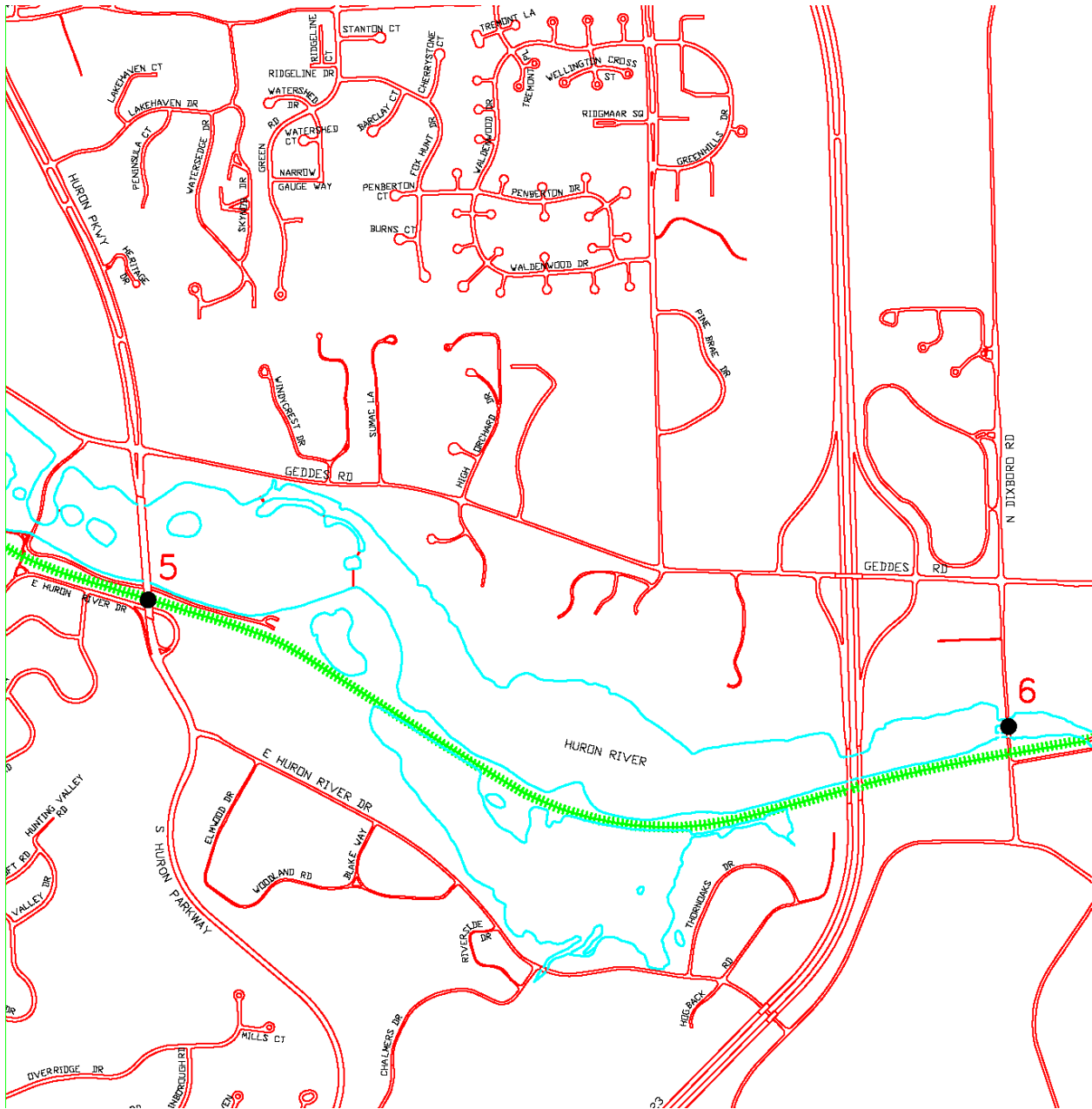

<u>Bridge No.</u>	<u>Location</u>
5	Huron Parkway over Huron River and Geddes Road
6	Treatment Plant Driver over Huron River

**ATTACHMENT F CONTINUED
2014 BRIDGE INSPECTION PROGRAM**

Vicinity Map

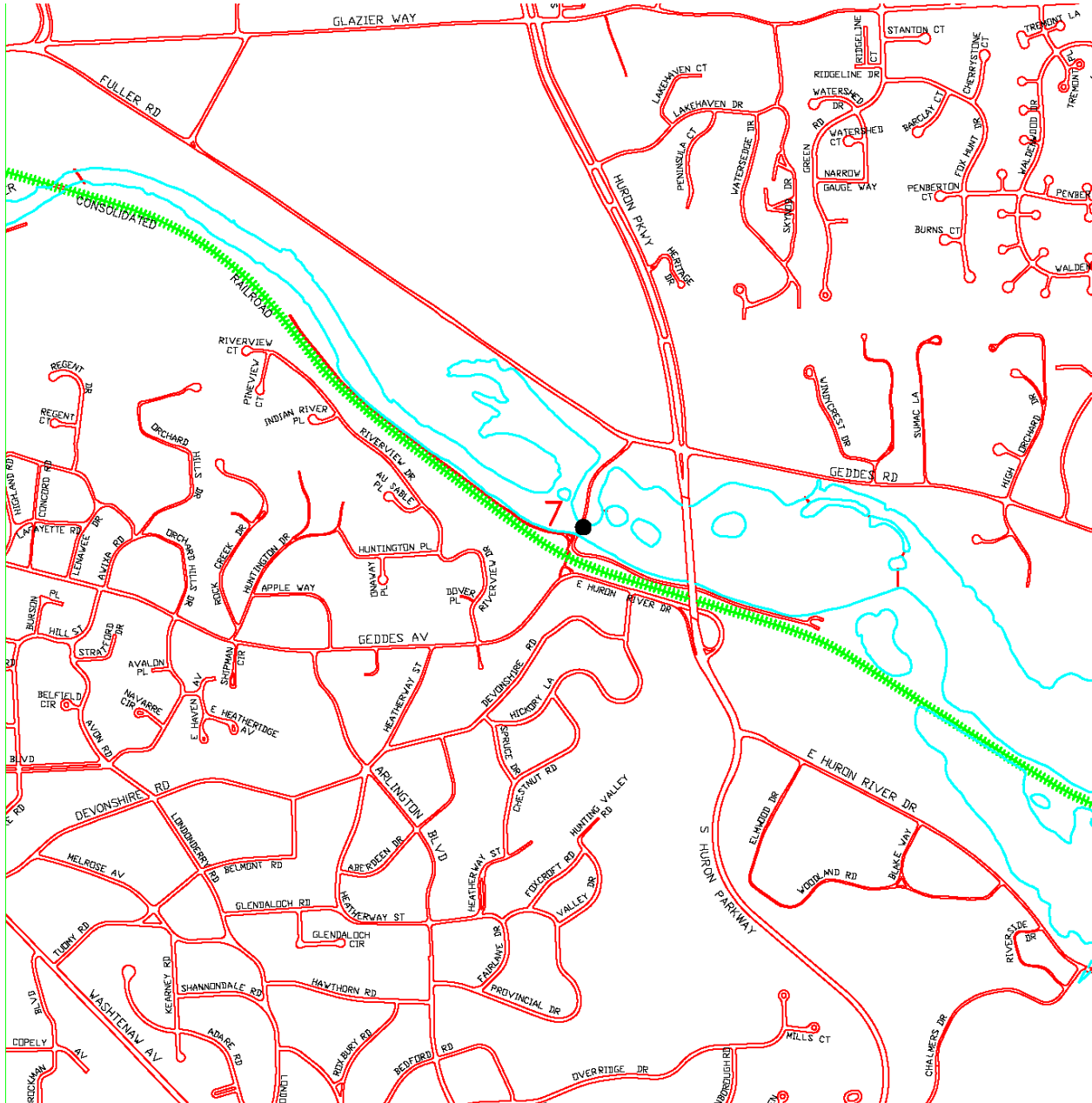

Bridge No.
7

Location
Gallup Park over Huron River (this bridge is not included in this inspection cycle)

ATTACHMENT F CONTINUED 2014 BRIDGE INSPECTION PROGRAM

Vicinity Map

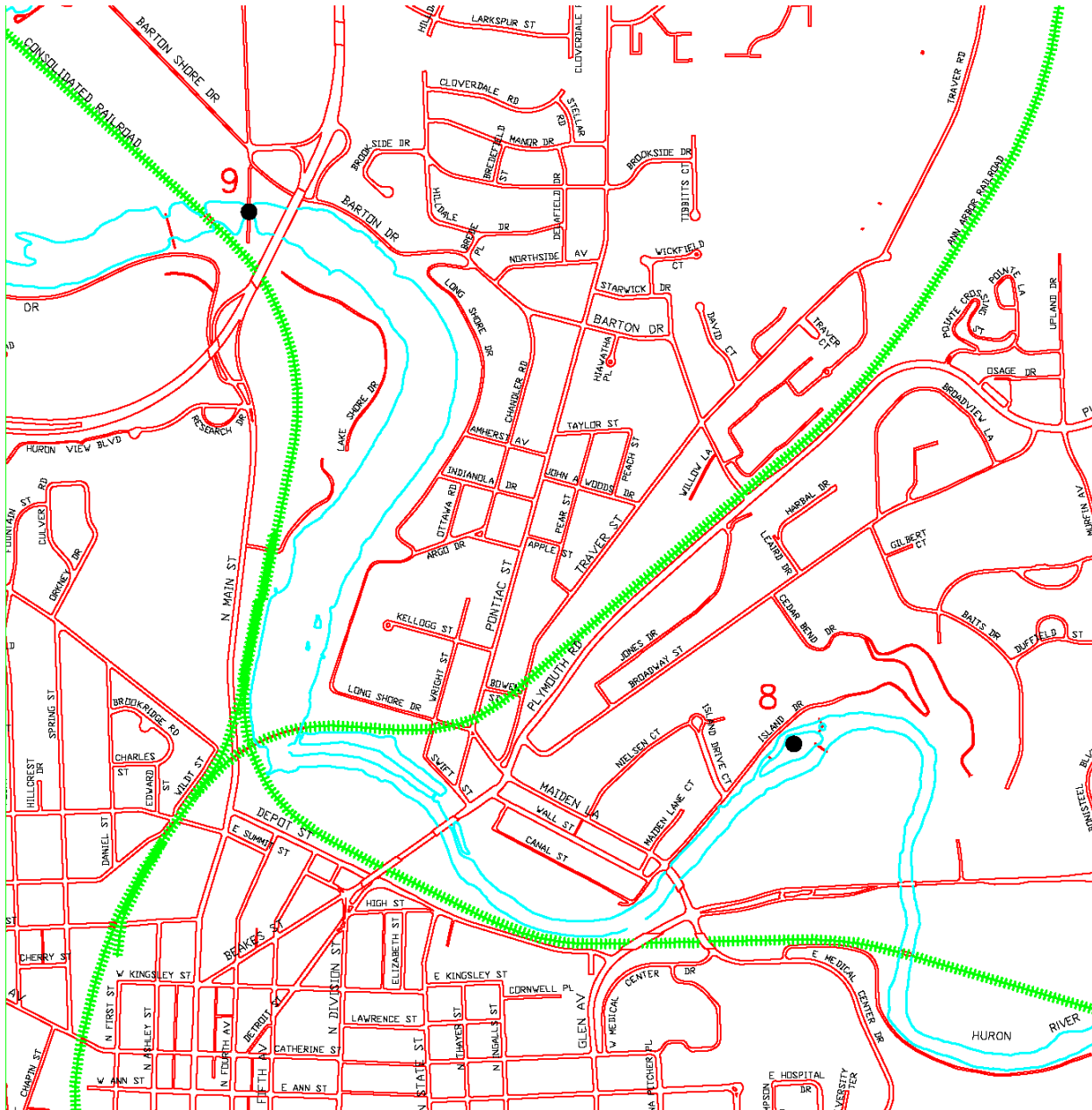

<u>Bridge No.</u>	<u>Location</u>
8	Island Park over Huron River (this bridge is not included in this inspection cycle)
9	Bandemere Park over Huron River (this bridge is not included in this inspection cycle)

**ATTACHMENT F CONTINUED
2015 BRIDGE INSPECTION PROGRAM**

Vicinity Map

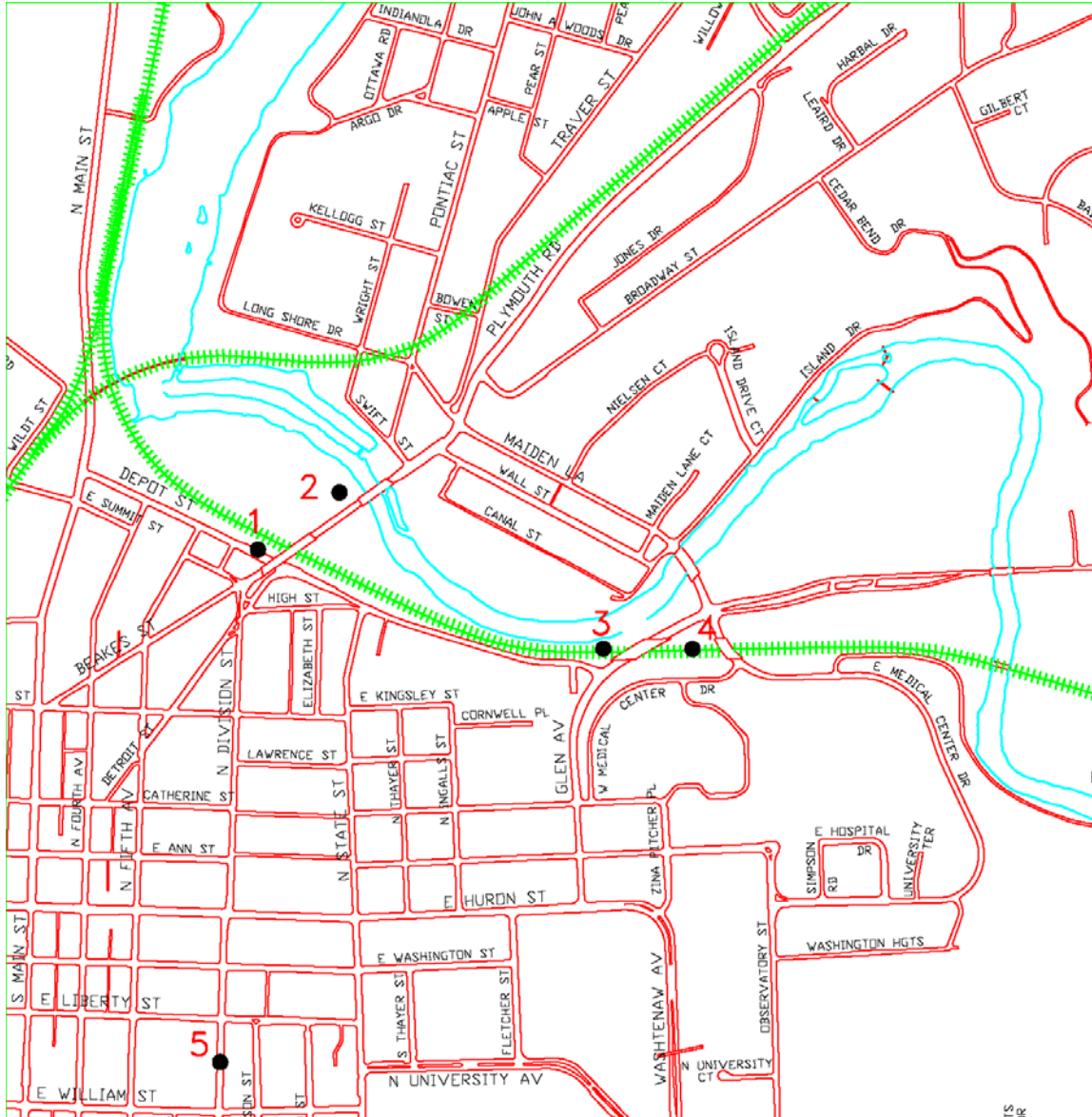

<u>Bridge No.</u>	<u>Location</u>
1	Broadway over Depot Street and Norfolk Southern Railroad
2	Broadway over Huron River
3	Fuller Road over Norfolk Southern Railroad
4	East Medical Center Drive over Norfolk Southern Railroad
5	5 th Avenue Parking Structure (portion under 5 th Avenue only)

**ATTACHMENT F CONTINUED
2015 BRIDGE INSPECTION PROGRAM**

Vicinity Map

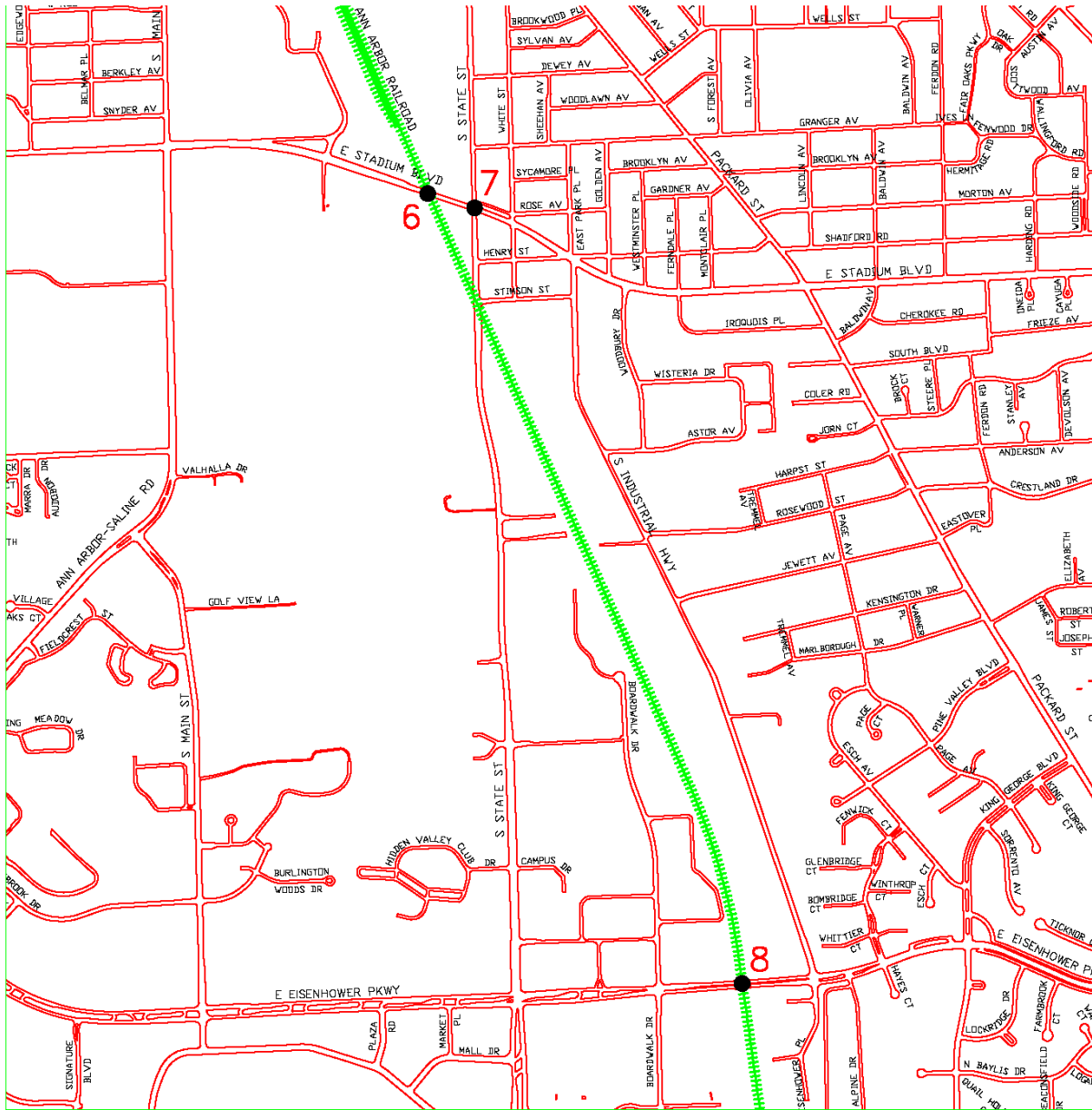

<u>Bridge No.</u>	<u>Location</u>
6	E. Stadium Boulevard over the Ann Arbor Railroad
7	E. Stadium Boulevard over S. State Street
8	Eisenhower Parkway over Ann Arbor Railroad

**ATTACHMENT F CONTINUED
2015 BRIDGE INSPECTION PROGRAM**

Vicinity Map

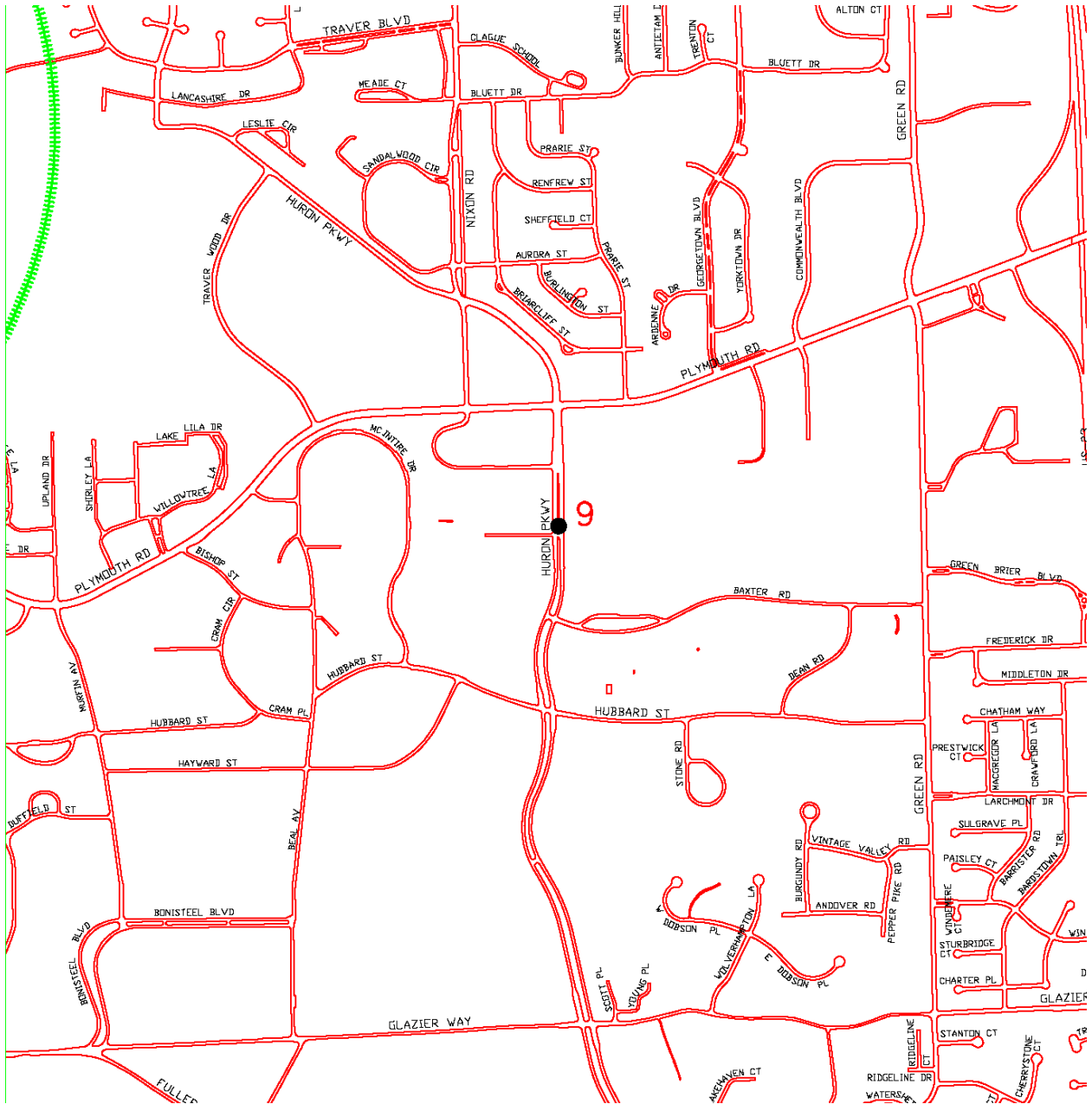

Bridge No.
9

Location
University of Michigan Tunnel under Huron Parkway

ATTACHMENT G
PROPOSED SCHEDULE
for the
2014/2015 BRIDGE INSPECTION PROGRAM

2014 Schedule

Contract Execution/Notice to Proceed	August 4, 2014
Completion of Preliminary SIA and BIR Forms	October 24, 2014
Completion of Final SIA and BIR Forms (Submission of all Forms to the City)	November 5, 2014
Completion of Preliminary Bridge Inspection Reports	November 14, 2014
Completion of Final Bridge Inspection Reports	December 12, 2014

2015 Schedule

Begin 2015 Bridge Inspections	October, 2015
Completion of Preliminary SIA and BIR Forms	October 23, 2015
Completion of Final SIA and BIR Forms (Submission of all Forms to the City)	November 4, 2015
Completion of Preliminary Bridge Inspection Reports	November 13, 2015
Completion of Final Bridge Inspection Reports	December 18, 2015