

Examined and Approved  
 (1913)  
 Geo. D. Harvey  
 Deputy Auditor General

TAX CERTIFICATE -

Office of County Treasurer,  
 Washtenaw County, Michigan.

I hereby certify that there are no liens or titles held by the state on the lands described above, and that there are no tax liens or titles held by individuals on said lands and that the taxes on said lands for the five years preceding the 1st day of Sept. 1913 are paid as shown by the records of this office.

*W. H. Paul*  
 County Treasurer.

CERTIFICATE OF APPROVAL -

By the Board of Public Works of the City of Ann Arbor, Michigan.

This plat was examined and approved at a regular meeting of the Board of Public Works on the 22nd day of October 1913.

*Paul Grainger*  
 Clerk.

CERTIFICATE OF RECORD -

Register of Deeds office,  
 Washtenaw County, Mich. } s.s.

Received for record the 12th day of Nov. 1913 at 9:15 o'clock A.M. and recorded on page 3 in Liber 3 of plat.

*W. A. Berry*  
 Register of Deeds.

DESCRIPTION

The land embraced in the annexed plat is described as follows:-

Beginning at the southeast corner of Lot 51, Block 3 of Assessor's Plat No. 3 in the City of Ann Arbor, Mich., filed in the office of the Register of Deeds of Washtenaw Co., Mich., said point being on the north line of W. Liberty St.; thence south 74°-22' W. along the N. Line of W. Liberty St. 315.65 ft. to the southeast corner of Jewett's Addition; thence north 2°-11' W., 188.4 ft. along the east line of Jewett's Addition; thence north 1°-33'-30" W., 301.8 ft. along the east line of Jewett's Addition continued; thence north 88°-26'-30" E., 220 ft.; thence south 1°-33'-30" E., 289.45 ft.; thence north 88°-26'-30" E., 87.83 ft. to the west line of Lot 50, Block 3 of Assessor's Plat No. 3 in the City of Ann Arbor, Washtenaw Co., Mich., thence south 1°-33'-30" E. 125.0 ft. along the line between Lots 50 and 51 to the place of beginning; said parcel of land being on the W. 1/2 of Sec. 29, T. 2 S., R. 6 E. meridian of Michigan.

SURVEYOR'S CERTIFICATE -

I hereby certify that the plat hereto delineated is a correct one, and that permanent monuments consisting of iron pipe with stone or brick have been planted at all points marked thus © as thereon shown at all angles in the boundaries of the land platted, and at all intersections of streets and alleys, and of iron pipe at all points marked thus ○. All iron pipe 7/8" round and 30" long.

*Maxley Orford*  
 Surveyor.

DEDICATION -

KNOW ALL MEN BY THESE PRESENTS :- that we, William H. Murray and Julia J. Murray, his wife, as proprietors have caused the land embraced in the above plat to be surveyed, laid out, and platted, to be known as Murray's Addition to the City of Ann Arbor, Washtenaw Co., Mich. and the street shown on the above plat is hereby dedicated to the public.

Witness our hands and seals this 12th day of Sept. A.D. Nineteen Hundred and Thirteen.

Witnesses *Luna M. Meil* William H. Murray (L.S.)  
*Estrella B. Clark* Julia J. Murray (L.S.)

ACKNOWLEDGEMENT -

State of Michigan } s.s.  
 County of Washtenaw }

On this 15th day of Sept. 1913, before me, a notary public in and for said county, personally to me the above named William H. Murray and Julia J. Murray, his wife, known to me to be the persons who executed the above dedication, and acknowledged the same to be their free act and deed.

*Luna M. Meil*  
 Notary Public

My commission expires *Sept. 15th 1916*

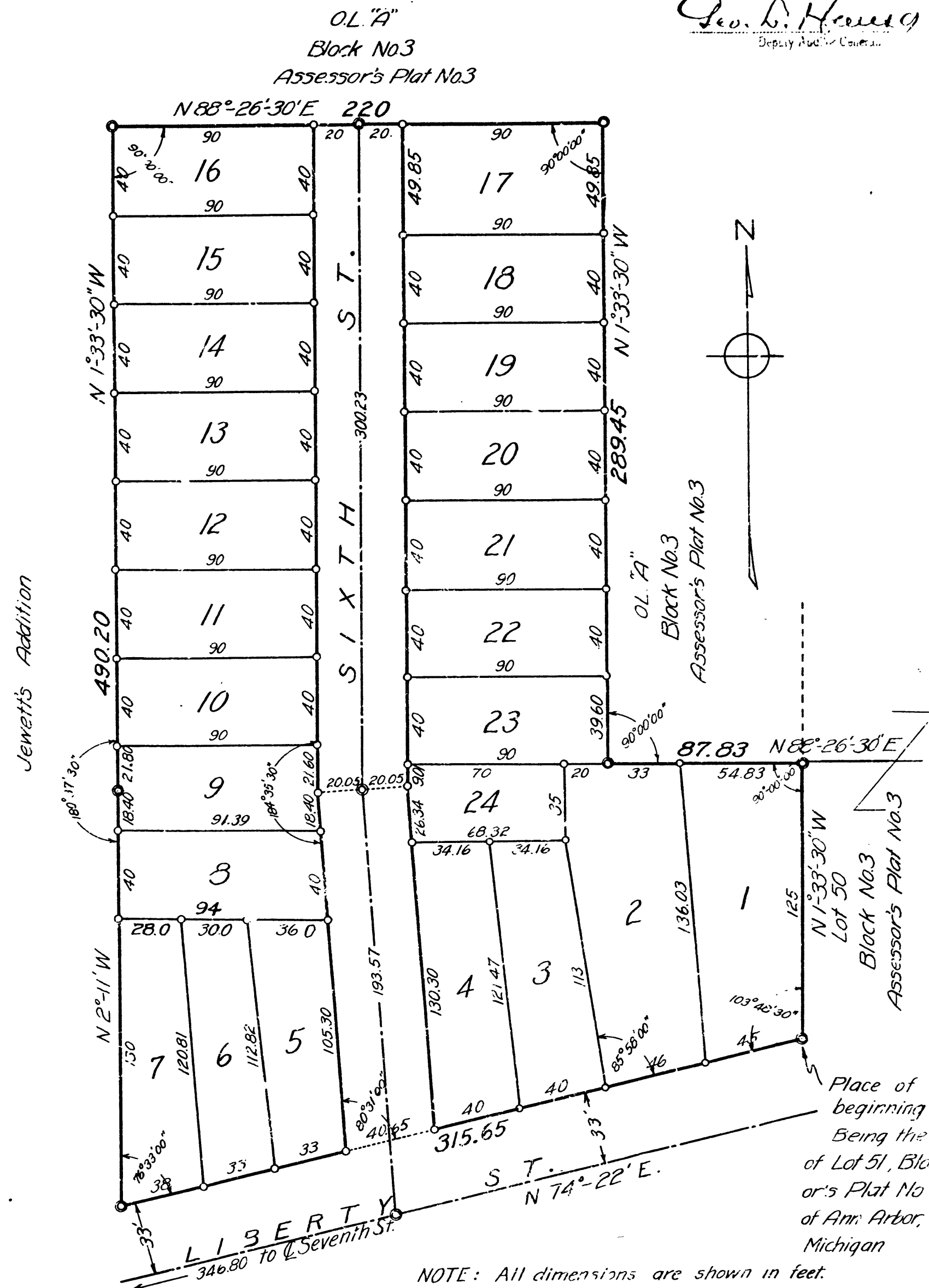

CERTIFICATE OF APPROVAL -

By the Common Council of the City of Ann Arbor, Michigan.

This plat was examined and approved at a regular meeting of the Common Council on the 20th day of October 1913.

*Paul Grainger*  
 Clerk

MURRAY'S ADDITION

TO THE  
 CITY OF ANN ARBOR  
 WASHTENAW COUNTY, MICHIGAN

SCALE  
 1" = 50'

1 of 1  
 11/06/1913  
 EX-170  
 CLERK'S OFFICE  
 MURRAY'S ADDITION  
 11/06/1913