

# UPLANDS

A SUBDIVISION OF PART OF  
THE NORTHWEST ONE-QUARTER OF SECTION 22,  
ANN ARBOR TOWNSHIP WASHTEENAW COUNTY  
MICHIGAN

SCALE: 1 INCH = 100 FEET

NOTE:  
ALL DIMENSIONS ARE GIVEN IN  
FEET AND DECIMALS THEREOF.

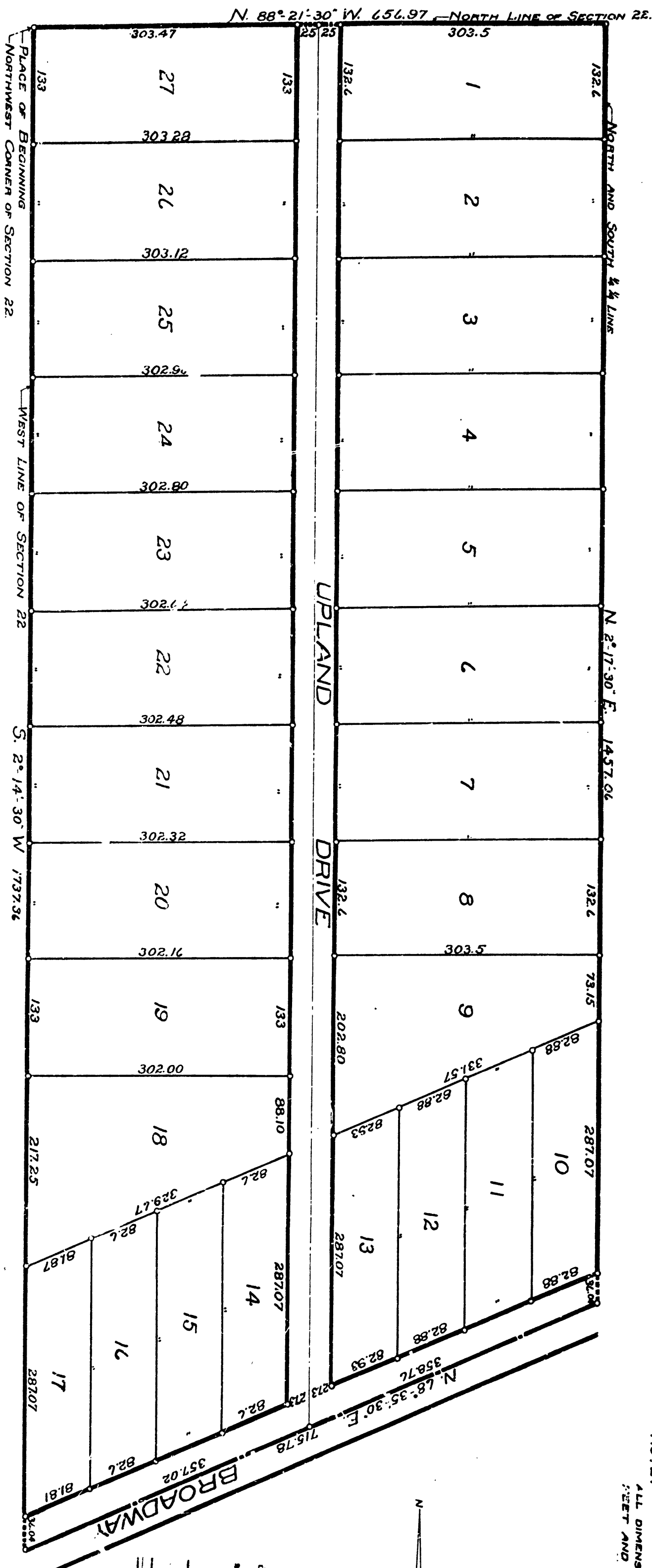

DEEDITION  
NOW ALL MEN BY THESE PRESENTS, That we

HOMER B. MAC NAME, AND VERA A. MAC NAME HIS WIFE  
AND FREDERICK PASSON AND HIS WIFE  
as proprietor, have caused the land embraced in the annexed plat to  
be surveyed, laid out and platted, to be known as "UPLANDS," a sub-  
division of a part of the northwest one-quarter of section 22, Ann  
Arbor Township, Washtenaw County, Michigan, and that the streets as  
shown on said plat are hereby dedicated to the use of the public.

SIGNED AND SEALED IN PRESENCE OF  
Mary B. Clark  
Mary B. Clark  
L.S.

On this 13th day of October, 1924, before me, a Notary  
Public and for said county, personally came the above named  
HOMER B. MAC NAME, AND VERA A. MAC NAME, HIS WIFE,  
AND FREDERICK PASSON, HIS WIFE, who acknowledged to me to be the persons who executed the above dedication, and  
acknowledged the same to be their free act and deed.

Notary Public, Washtenaw Co., Michigan.  
Henry H. Hall

DESCRIPTION  
The land embraced in the annexed plat of "UPLANDS" a subdivision  
of a part of the northwest one-quarter of section 22, Ann Arbor Town-  
ship, Washtenaw County, Michigan, is described as follows: commencing  
at the northwest corner of section 22 in Ann Arbor Township, Washtenaw  
County, Michigan; thence south 2° - 14' - 30" west 1737.36 feet along the  
west line of section 22 to the center line of Broadway; thence north  
68° - 35' - 30" east 725.78 feet along the center line of Broadway;  
thence north 2° - 14' - 30" east 1457.06 feet along the north and south  
one-quarter one-quarter line to the north line of section 22; thence  
north 88° - 21' - 30" west 656.97 feet along the north line of section  
22 to the place of beginning.

TAX CERTIFICATE  
OFFICE OF THE COUNTY TREASURER, WASHTEENAW COUNTY, MICHIGAN.

I hereby certify, that there are 74.90 tax items or titles held by  
the State on the lands described above, and that there are 74.90 tax  
items or titles held by individuals on said lands, for the five years  
preceding this 13th day of October, 1924, and that the taxes  
for said period of five years are fully paid, as shown by the  
records of this office.

Notary Public, Washtenaw Co., Michigan.  
Henry H. Hall  
County Treasurer.

CERTIFICATE OF APPROVAL  
BY THE BOARD OF COUNTY AUDITORS.

Approved by the Board of County Auditors of Washtenaw  
County, Michigan this 13th day of October, 1924.

SURVEYOR'S CERTIFICATE

I hereby certify that the plat herein delineated is a correct  
one, and that permanent monument, consisting of iron pipes one-  
half inch or more in diameter and twenty inches or more in length  
have been placed at points marked thus o as thereon shown at all inter-  
sections of streets.

Notary Public, Washtenaw Co., Michigan.  
Henry H. Hall  
Registered Civil Engineer.

CERTIFICATE OF APPROVAL  
BY THE TOWNSHIP BOARD

This plat was approved by the Township Board of the County of  
Washtenaw, Michigan, at a meeting held on the 13th day of October,  
1924.

Notary Public, Washtenaw Co., Michigan.  
Henry H. Hall

Examined and Approved  
Notary Public  
Henry H. Hall

RECEIVED FOR RECORD  
19  
day of October, A.D. 1924  
at 10:30 A.M. in and recorded  
in 57-41  
Notary Public  
Henry H. Hall