

CITY OF ANN ARBOR, MICHIGAN WTP LIME RESIDUAL REMOVAL CONTRACT NO.1 - SITE MODIFICATIONS

710 AVIS DRIVE, SUITE 100
ANN ARBOR, MI 48108
Tel. 734.665.6000 Fax. 734.213.3003

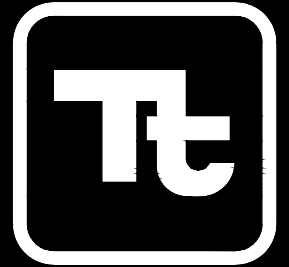

TETRA TECH

www.tetrattech.com

PROJECT LOCATION:

919 SUNSET RD
ANN ARBOR, MI 48103

CLIENT INFORMATION:

CITY OF ANN ARBOR
WATER TREATMENT SERVICES UNIT

Tt PROJECT No.:

200-31537-17002

CLIENT PROJECT No.:

CONTRACT NO. 1 OF 3 - ITB #: 4560, FILE #: 19004

PROJECT DESCRIPTION / NOTES:

PROJECT SITE PREPARATIONS INCLUDING PARKING LOT MODIFICATIONS,
MANHOLE MODIFICATIONS, AND FORCE MAIN TESTING/CLEANING/PREPARATION.

ISSUED:

VICINITY MAP:

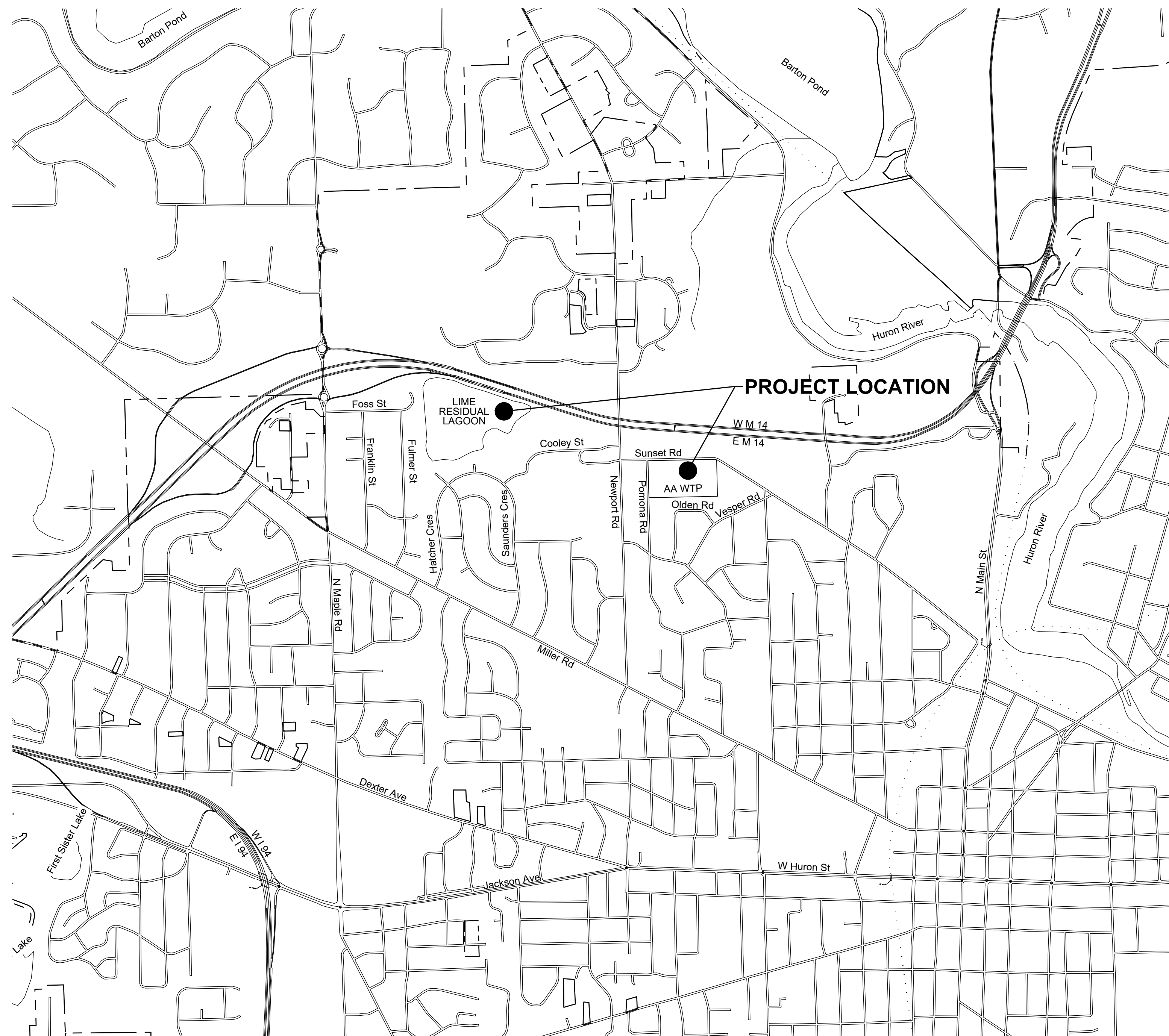

LOCATION MAP
SCALE: 1" = 1000'

SHEET INDEX	
NUMBER	TITLE
C-000	COVER SHEET
C-011	LEGEND, OVERALL SITE PLAN & NOTES
C-111	LIME RESIDUAL LAGOON SITE PLAN
C-112	WATER TREATMENT PLANT SITE PLAN
C-113	WATER TREATMENT PLANT TEMP DRIVEWAY & FM P&P
C-114	LAGOON FORCE MAIN PLAN AND PROFILE
C-115	SESC & STANDARD DETAILS
C-116	STANDARD DETAILS
C-117	MISC. DETAILS
C-118	8 IN FM PLAN & PROFILE - FOR INFO ONLY
C-119	8 IN FM PLAN & PROFILE - FOR INFO ONLY



ANN ARBOR, MICHIGAN



Please allow for 3 full working days before you dig - call the MISS DIG System at 811 or 800-482-7171.



12-14-2018

SITE LEGEND

SITE SYMBOLS	
FEATURES	
	EXISTING SIGN
	PROPOSED SIGN
	TRASH RECEPTACLE
	PICNIC TABLE
	POST
	MAIL BOX
	POWER METER
	FLAG POLE
	ROCK
	GUY WIRE
	UTILITY POLE
	DECIDUOUS TREE
	EVERGREEN TREE
	SHRUB
	STUMP
STORM / DRAINAGE	
	EXISTING MANHOLE
	PROPOSED MANHOLE
	EXISTING CULVERT
	PROPOSED CULVERT
	EXISTING CATCH BASIN
	PROPOSED CATCH BASIN
MISCELLANEOUS	
	MONITORING WELL
	SOIL BORING
	MANHOLE W/ID
	SPOT ELEVATION
	SLOPE ARROW
	SLOPE ARROW
	ADA MARKING
	FUTURE IMPROVEMENTS
SURVEY	
	FOUND PROPERTY CORNER
	SET PROPERTY CORNER
	FOUND MONUMENT
	SET MONUMENT
	OWNERSHIP TIE
	SECTION CORNER
	BENCHMARK
	KEY NOTE
	SOIL EROSION AND SEDIMENTATION CONTROL NOTE

UTILITY SYMBOLS	
WATER	
	DRINKING FOUNTAIN
	EXISTING VALVE IN BOX
	PROPOSED VALVE IN BOX
	EXISTING CURB STOP
	PROPOSED CURB STOP
	METER
	EXISTING VALVE MANHOLE
	PROPOSED VALVE MANHOLE
	EXISTING WELL
	PROPOSED WELL
	EXISTING FIRE HYDRANT
	PROPOSED FIRE HYDRANT
	SPRINKLER HEAD
	IRRIGATION BOX
	SPIGOT
	LOCATION FLAG
SANITARY SEWER	
	EXISTING MANHOLE
	PROPOSED MANHOLE
	EXISTING AIR RELEASE STRUCTURE
	PROPOSED AIR RELEASE STRUCTURE
	EXISTING IN-LINE FLUSH CONNECTION
	PROPOSED IN-LINE FLUSH CONNECTION
	EXISTING CLEAN OUT
	PROPOSED CLEAN OUT
	EXISTING SEWER VALVE
	PROPOSED SEWER VALVE
	EXISTING CURB STOP
	PROPOSED CURB STOP
	PUMP STATION (SIMPLEX)
	PUMP STATION (DUPLIX)
	SEWER LATERAL
	LOCATION FLAG
NATURAL GAS	
	MARKER
	LOCATION FLAG
	VALVE
CABLE TV	
	RISER
	LOCATION FLAG
	JUNCTION BOX
COMMUNICATIONS	
	TELEPHONE
	BOX OR RISER
	JUNCTION BOX
	FIBER OPTIC BOX
	LOCATION FLAG
	FIBER OPTIC FLAG
	MANHOLE
	VAULT
	SATELLITE DISH

UTILITY SYMBOLS (CONT.)	
ELECTRICAL	
	METER
	TRANSFORMER
	BOX OR RISER
	LOCATION FLAG
	LIGHT POLE
	EXTERIOR BUILDING LIGHT
	TRAFFIC SIGNAL POLE
	TRAFFIC SIGNAL CONTROL (BOX)
	RAIL ROAD SIGNAL
	MANHOLE
	JUNCTION BOX
FEATURES & FEATURE LINES	
	LIMITS OF CONSTRUCTION
	RIGHT OF WAY LINE
	SECTION LINE
	UTILITY EASEMENTS
	EXISTING CONTOUR - MAJOR
	EXISTING CONTOUR - MINOR
	PROPOSED CONTOUR - MAJOR
	PROPOSED CONTOUR - MINOR
	EROSION SILT FENCE
	EROSION SUPER SILT FENCE
	FENCE (WOOD)
	FENCE (STEEL)
	FLOOD HAZARD AREA
	FLOW ARROW
	GUARD RAILING
	GRAVEL ROAD OR DRIVE
	RAIL ROAD TRACKS
	ROCK RETAINING WALL
UTILITY LINES	
	CABLE TV OVERHEAD
	CABLE TV UNDERGROUND
	COMMUNICATION FIBER OPTIC
	COMMUNICATION OVERHEAD
	COMMUNICATION UNDERGROUND
	ELECTRIC OVERHEAD
	ELECTRIC UNDERGROUND
	NATURAL GAS
	NATURAL GAS HIGH PRESSURE
	SANITARY FORCE MAIN
	SANITARY SEWER
	COMBINED SANITARY SEWER
	STORM DRAIN
	STORM ROOF DRAIN
	STEAM
	FIRE PROTECTION
	WATER MAIN
	UTILITY LINE 36" AND LARGER

FEATURE HATCHING	
	EXISTING ASPHALT TO BE DEMOLISHED
	EXISTING CONCRETE TO BE DEMOLISHED
	PROPOSED PAVEMENT AS NOTED ON DRAWINGS
	PROPOSED CONCRETE PAVEMENT
	PROPOSED LIGHT DUTY HOT MIX ASPHALT (HMA) PAVEMENT
	PROPOSED HEAVY DUTY HOT MIX ASPHALT (HMA) PAVEMENT
	PROPOSED GRAVEL
	WETLAND AREA
	PROPOSED SOD



OVERALL SITE PLAN

8' - 0"

CITY OF ANN ARBOR

WTP LIME RESIDUAL REMOVAL PROJECT

OWNER:
CITY OF ANN ARBOR
PUBLIC SERVICES DEPARTMENT
WATER TREATMENT SERVICES UNIT

CONTRACTORS:

ENGINEER:
TETRA TECH
ANN ARBOR, MI

PROPOSED CONSTRUCTION SCHEDULE:

FOR MORE INFORMATION, PLEASE CONTACT _____, CITY OF ANN ARBOR
AT (734) _____ EXT. _____ OR _____@a2gov.org

PROJECT SIGN DETAIL

SCALE: NONE

4' - 0"

- NOTES:**
- CONSTRUCTION SIGN SHALL BE BAKED ENAMEL ALUMINUM SHEET LAMINATED ONTO 2 SIDES OF A TRUSS TYPE CORRUGATED SHEET OF POLYMER CORE.
 - CONSTRUCTION SIGN SHALL BE STANDARD WHITE.
 - LETTERING SHALL BE DIE CUT VINYL (BLACK) LAMINATED ONTO THE PANEL. VINYL SHALL BE SUITABLE FOR EXTERIOR APPLICATIONS.
 - 1 EACH OF SIGN, LOCATION TO BE DETERMINED IN FIELD.
 - SECURE WITH TWO (2) 4X4 SET INTO CONCRETE.

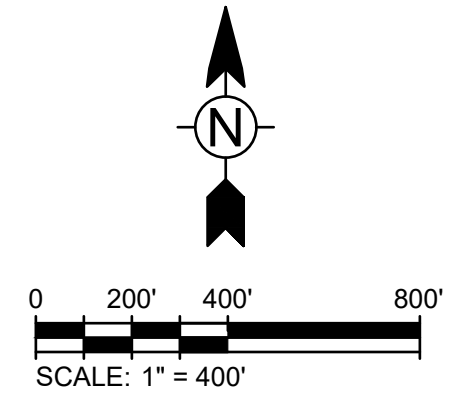

GENERAL NOTES

- THREE FULL WORKING DAYS PRIOR TO ANY EXCAVATION; THE CONTRACTOR SHALL CONTACT MISS DIG (1-800-482-7171) FOR LOCATION OF UNDERGROUND UTILITIES LOCATED IN THE VICINITY OF THE WORK. THE CONTRACTOR SHALL MAKE ANY NECESSARY ARRANGEMENTS WITH UTILITY COMPANIES FOR RELOCATION OF EXISTING UTILITIES, IF REQUIRED.
- UNDERGROUND UTILITIES AS SHOWN HEREON WERE TAKEN FROM EXISTING PLANS AND ARE APPROXIMATE LOCATIONS ONLY. UNDERGROUND UTILITY LOCATIONS HAVE NOT BEEN FIELD VERIFIED.
- UNLESS SPECIFICALLY NOTED FOR REMOVAL ON THE CONSTRUCTION PLANS, ALL SIDEWALK, DRIVES, CULVERTS, GUARDRAILS AND ABOVE GROUND UTILITIES DAMAGED OR DESTROYED DURING CONSTRUCTION SHALL BE REMOVED AND REPLACED, INCIDENTAL TO THE COST OF CONSTRUCTION, AT NO EXPENSE TO THE OWNER.
- EXISTING WATER MAINS, GAS MAINS AND UNDERGROUND TELEPHONE, ELECTRIC AND CABLE TELEVISION CONDUITS AND/OR LINES ARE SHOWN ONLY IN THE PLAN VIEW OF THE CONSTRUCTION DRAWINGS. THE EXACT DEPTH OF THESE UTILITIES IS NOT KNOWN AND THEREFORE, NO ATTEMPT HAS BEEN MADE TO SHOW SUCH UTILITIES IN THE PROFILE OF THE CONSTRUCTION DRAWINGS. THE CONTRACTOR SHALL BE RESPONSIBLE FOR PROTECTING THESE UTILITIES WHICH ARE NOT WITHIN THE SPACE OCCUPIED BY COMPLETED PIPES OR STRUCTURES THAT ARE A PART OF THIS CONTRACT. DURING CONSTRUCTION, IF DAMAGED OR DESTROYED DURING CONSTRUCTION, THE CONTRACTOR SHALL BE RESPONSIBLE FOR THE COSTS TO REPAIR OR REPLACE THEM AT NO ADDITIONAL EXPENSE TO THE OWNER.
- THE CONTRACTOR SHALL PROTECT EXISTING UTILITIES IN A MANNER ACCEPTABLE TO THE ENGINEER DURING THE PROPOSED CONSTRUCTION. ANY UTILITY, WHICH IS TO REMAIN IN SERVICE, THAT IS DAMAGED OR DESTROYED DURING CONSTRUCTION SHALL BE REPLACED BY THE CONTRACTOR AT NO ADDITIONAL EXPENSE TO THE OWNER.
- PRIOR TO CONSTRUCTION, THE CONTRACTOR SHALL EXPOSE EXISTING UTILITIES AT POINTS OF POSSIBLE CONFLICT SO THAT THESE CONFLICTS CAN BE RESOLVED.
- CONTRACTOR SHALL BE RESPONSIBLE FOR COORDINATING HIS WORK WITH ALL OTHER UTILITIES THAT MAY HAVE EQUIPMENT AND/OR INSTALLATIONS ON SITE.
- PROTECT TREES IN ACCORDANCE WITH ANN ARBOR PUBLIC SERVICES DEPARTMENT STANDARD SPECIFICATIONS, DIVISION 1 - GENERAL SPECIFICATIONS "PROTECTION OF TREES" AND STANDARD DETAIL. SEE SHEET C-115.
- ACCESS TO THE FORCE MAIN AIR RELEASE VALVE LOCATED WITHIN THE SCHOOL PARKING AREA SHALL ONLY BE ACCESSED WITH ADVANCE APPROVAL. REQUESTS SHALL BE MADE A MINIMUM OF 3 DAYS IN ADVANCE. ALL OTHER CONTRACTOR ACCESS TO THE ANN ARBOR PUBLIC SCHOOL PROPERTY IS PROHIBITED.

SESC NOTES:

- CONTRACTOR IS RESPONSIBLE FOR APPLYING AND PAYING FOR THE SESC PERMIT. CONTRACTOR MAY USE THE EXISTING SITE PLAN AS A BASE AND IS RESPONSIBLE FOR ADDING OR MODIFYING TO SUIT THE NEEDS OF THEIR OPERATION.
- CONTRACTOR SHALL INSTALL SILT FENCING ALONG THE DOWN SLOPE SIDE OF ALL EXCAVATIONS.
- CONTRACTOR RESPONSIBLE FOR INSTALLATION AND MAINTENANCE OF ALL TEMPORARY AND PERMANENT SOIL EROSION AND SEDIMENTATION CONTROL (SESC) MEASURES DURING CONSTRUCTION. CONTRACTOR SHALL MAINTAIN AND KEEP IN PLACE SESC MEASURES UP TO PROJECT COMPLETION FOR USE UNDER CONTRACT NO.2. CONTRACTOR RESPONSIBLE FOR OBTAINING, EXERCISING AND PERFORMING ALL WORK IN ACCORDANCE WITH THE CONDITIONS PROVIDED BY THE ISSUER OF THE SOIL EROSION AND SEDIMENTATION CONTROL PERMIT.
- ALL TEMPORARY SEDIMENTATION CONTROL MEASURES ARE TO BE INSTALLED AND VERIFIED BY THE ENGINEER PRIOR TO EARTH DISTURBANCE ACTIVITY AND CHECKED DAILY FOR EFFECTIVENESS AND REPAIRED AS NEEDED.

TRAFFIC NOTES:

- CONTRACTOR RESPONSIBLE FOR ANY TRAFFIC CONTROL REQUIRED TO COMPLETE THE WORK IN A SAFE AND EFFICIENT MANNER. WORK INCLUDES IDENTIFYING, APPLYING FOR AND OBTAINING ROW PERMITS AND APPROVAL FOR ALL TEMPORARY LANE CLOSURES OR PARKING SPACE RESTRICTIONS THROUGH THE CITY OF ANN ARBOR.
- CONSTRUCTION TRAFFIC TO THE WATER TREATMENT PLANT IS EXPECTED TO UTILIZE MILLER AVE TO NEWPORT RD TO SUNSET RD. CONTRACTOR MUST SUBMIT FOR APPROVAL ANY ALTERNATIVE ACCESS ROUTES.

NOTE: HEAVIER LINE WEIGHTS INDICATE PROPOSED WORK.

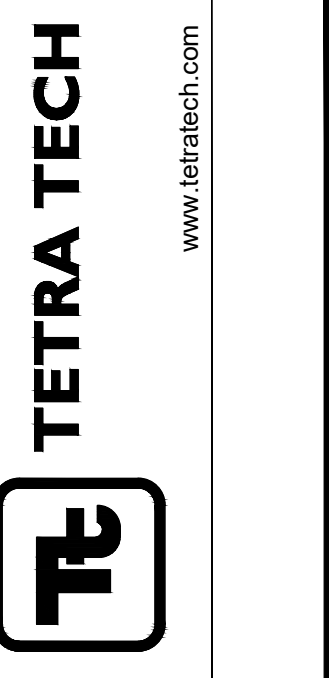

BY	DATE	DESCRIPTION

CITY OF ANN ARBOR, MI
LIME RESIDUAL REMOVAL
CONTRACT NO.1 - SITE MODIFICATIONS
LEGEND, OVERALL SITE PLAN
& NOTES

PROJ:	200-31537-17002
DESN:	J. SIWEK
DRWN:	S. GOTHA
CHKD:	B. RUBEL

C-011

12/13/2018 11:46:07 AM - C:\PROJECTS\ANN ARBOR\RIER\1537200-31537-17002\CADD\SHEETFILES\J-C-001_LEGEND-NOTES.DWG - MELLING, VICKIE

12/13/2018 11:49:28 AM - P:\IER3\1537\200-31537-17002\CAD\SH\FILES\PJ-C-101_LAGOON.DWG - MELLING, VICKIE

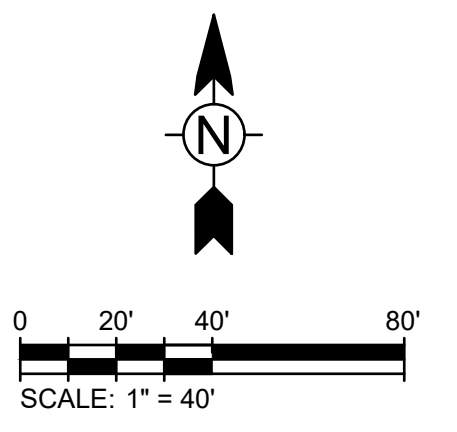

www.tetra-tech.com

MARK	DATE	DESCRIPTION	BY

CITY OF ANN ARBOR, MI
 LIME RESIDUAL REMOVAL
 CONTRACT NO. 1 - SITE MODIFICATIONS
**LIME RESIDUAL LAGOON
 SITE PLAN**

PROJ:	200-31537-17002
DES:	J. SIWEK
DRWN:	S. GOTHA
CHKD:	B. RUBEL

C-111

Copyright: Tetra Tech

Bar Measures 1 inch, otherwise drawing not to scale

SITE PLAN
 SCALE: 1" = 40'

- NOTES:**
1. ALL LOCATIONS AND DIMENSIONS OF EXISTING FEATURES SHOWN ON THE DRAWINGS ARE APPROXIMATE. FIELD VERIFY SITE CONDITIONS AND EXISTING FEATURES PRIOR TO COMMENCING WORK.
 2. PROTECT TREES AND UTILITY POLES NOT NOTED FOR REMOVAL IN ACCORDANCE WITH ANN ARBOR PUBLIC SERVICES DEPARTMENT STANDARD SPECIFICATIONS, DIVISION 1 - GENERAL SPECIFICATIONS "PROTECTION OF TREES" AND STANDARD. SEE SHEET C-115.
 3. CONTRACTOR TO PRESSURE TEST THE EXISTING FORCE MAIN AFTER COMPLETION OF PIPE MODIFICATIONS IN ACCORDANCE WITH THE SPECIFICATIONS.
 4. CONTRACTOR TO FLUSH AND PIG THE EXISTING FORCE MAIN AFTER COMPLETION OF PIPE PRESSURE TESTING. CONTRACTOR SHALL UTILIZE THE EXISTING STORMWATER BASIN FOR COLLECTING WATER FROM FLUSHING. THE PIG AND ALL DEBRIS FLUSHED FROM THE LINE SHALL BE CLEANED FROM THE BASIN UPON COMPLETION.
 5. CONTRACTOR RESPONSIBLE FOR ALL SITE SECURITY AT THE LAGOON SITE DURING CONSTRUCTION. THE ACCESS GATE SHOULD REMAIN LOCKED AT ALL TIMES WHEN NOT BEING ACTIVELY UTILIZED. CONTRACTOR TO COORDINATE WITH CITY AND "DAISY CHAIN" THEIR LOCK WITH CITY'S LOCK FOR ACCESS DURING CONSTRUCTION.
 6. CONTRACTOR SHALL PERFORM STREET SWEEPING IN HATCHER AND SAUNDERS CRESCENT AS NEEDED DURING THE PROJECT.
 7. CONTRACTOR SHALL RESTORE THE SITE ONCE ALL PIPE MODIFICATIONS AND TESTING / FLUSHING IS COMPLETE.
 8. UPON COMPLETION OF DREDGING OPERATION, CONTRACTOR TO FLUSH AND "PIG" FORCE MAIN WITH POLY-PIG SWAB TO CLEAN SETTLED LIME TO THE SATISFACTION OF THE OWNER.
 9. PROVIDE 8 CU YD. MDOT PLAN RIP RAP TO BE FIELD LOCATED TO PROTECT BASIN SLOPE FROM EROSION DURING PIGGING AND FLUSHING OPERATIONS.

12/13/2018 11:50:18 AM - P:\IER3\1537\200-31537-17002\CADD\SHEETFILES\PI-C-101_LAGOON.DWG - MELLING, VICKIE

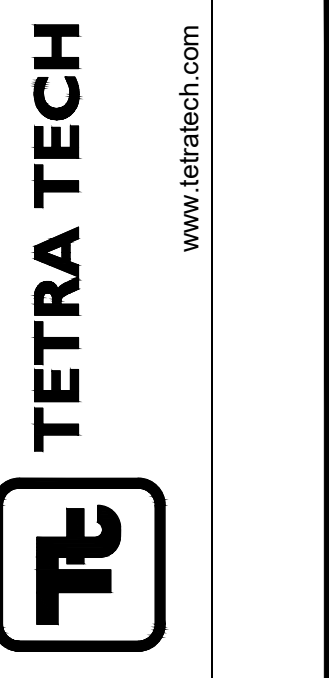
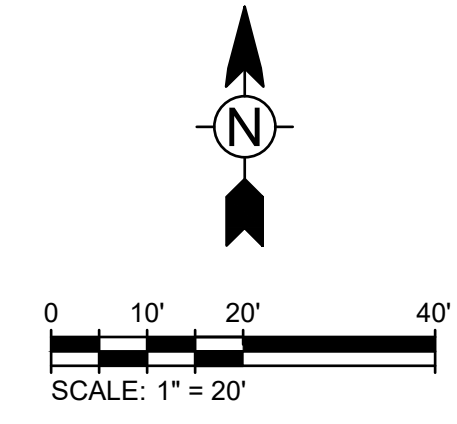
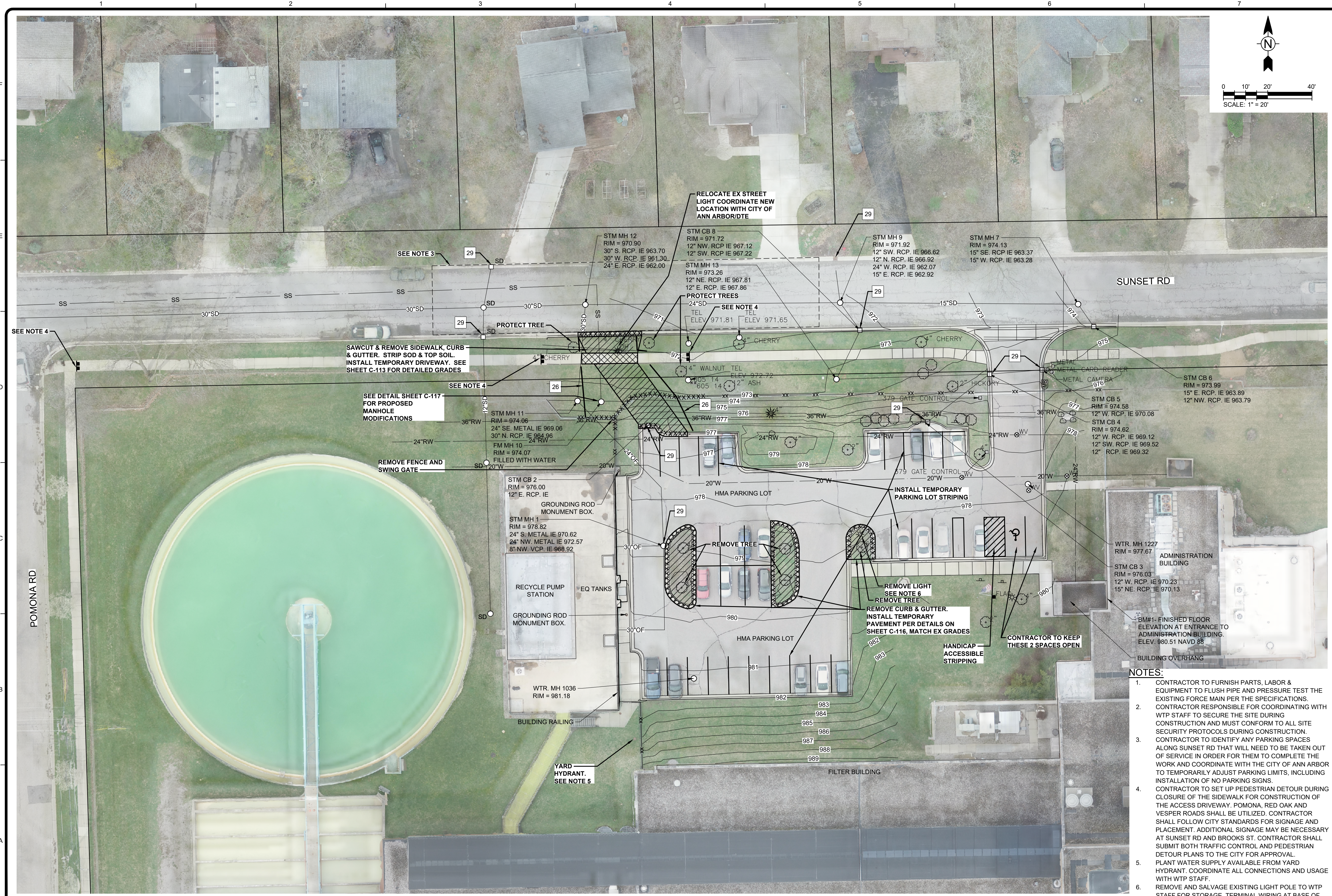

MARK	DATE	DESCRIPTION	BY

CITY OF ANN ARBOR, MI
 LIME RESIDUAL REMOVAL
 CONTRACT NO.1 - SITE MODIFICATIONS
WATER TREATMENT PLANT
SITE PLAN

PROJ: 200-31537-17002
 DESN: J. SIWEK
 DRWN: S. GOTHA
 CHKD: B. RUBEL

C-112

- NOTES:**
1. CONTRACTOR TO FURNISH PARTS, LABOR & EQUIPMENT TO FLUSH PIPE AND PRESSURE TEST THE EXISTING FORCE MAIN PER THE SPECIFICATIONS. CONTRACTOR RESPONSIBLE FOR COORDINATING WITH WTP STAFF TO SECURE THE SITE DURING CONSTRUCTION AND MUST CONFORM TO ALL SITE SECURITY PROTOCOLS DURING CONSTRUCTION. CONTRACTOR TO IDENTIFY ANY PARKING SPACES ALONG SUNSET RD THAT WILL NEED TO BE TAKEN OUT OF SERVICE IN ORDER FOR THEM TO COMPLETE THE WORK AND COORDINATE WITH THE CITY OF ANN ARBOR TO TEMPORARILY ADJUST PARKING LIMITS, INCLUDING INSTALLATION OF NO PARKING SIGNS.
 2. CONTRACTOR TO SET UP PEDESTRIAN DETOUR DURING CLOSURE OF THE SIDEWALK FOR CONSTRUCTION OF THE ACCESS DRIVEWAY. POMONA, RED OAK AND VESPER ROADS SHALL BE UTILIZED. CONTRACTOR SHALL FOLLOW CITY STANDARDS FOR SIGNAGE AND PLACEMENT. ADDITIONAL SIGNAGE MAY BE NECESSARY AT SUNSET RD AND BROOKS ST. CONTRACTOR SHALL SUBMIT BOTH TRAFFIC CONTROL AND PEDESTRIAN DETOUR PLANS TO THE CITY FOR APPROVAL.
 3. PLANT WATER SUPPLY AVAILABLE FROM YARD HYDRANT. COORDINATE ALL CONNECTIONS AND USAGE WITH WTP STAFF.
 4. REMOVE AND SALVAGE EXISTING LIGHT POLE TO WTP STAFF FOR STORAGE. TERMINAL WIRING AT BASE OF POLE TO BE PROTECTED FOR FUTURE RE-CONNECTION.

Bar Measures 1 inch, otherwise drawing not to scale

Copyright Tetra Tech

12/13/2018 12:41:25 PM - C:\PROJECTS\ANN ARBOR\RIER\31537\200-31537-17002\CAD\SHEETFILES\PJ-C-102_VTP-PROP.DWG - MELLING, VICKIE

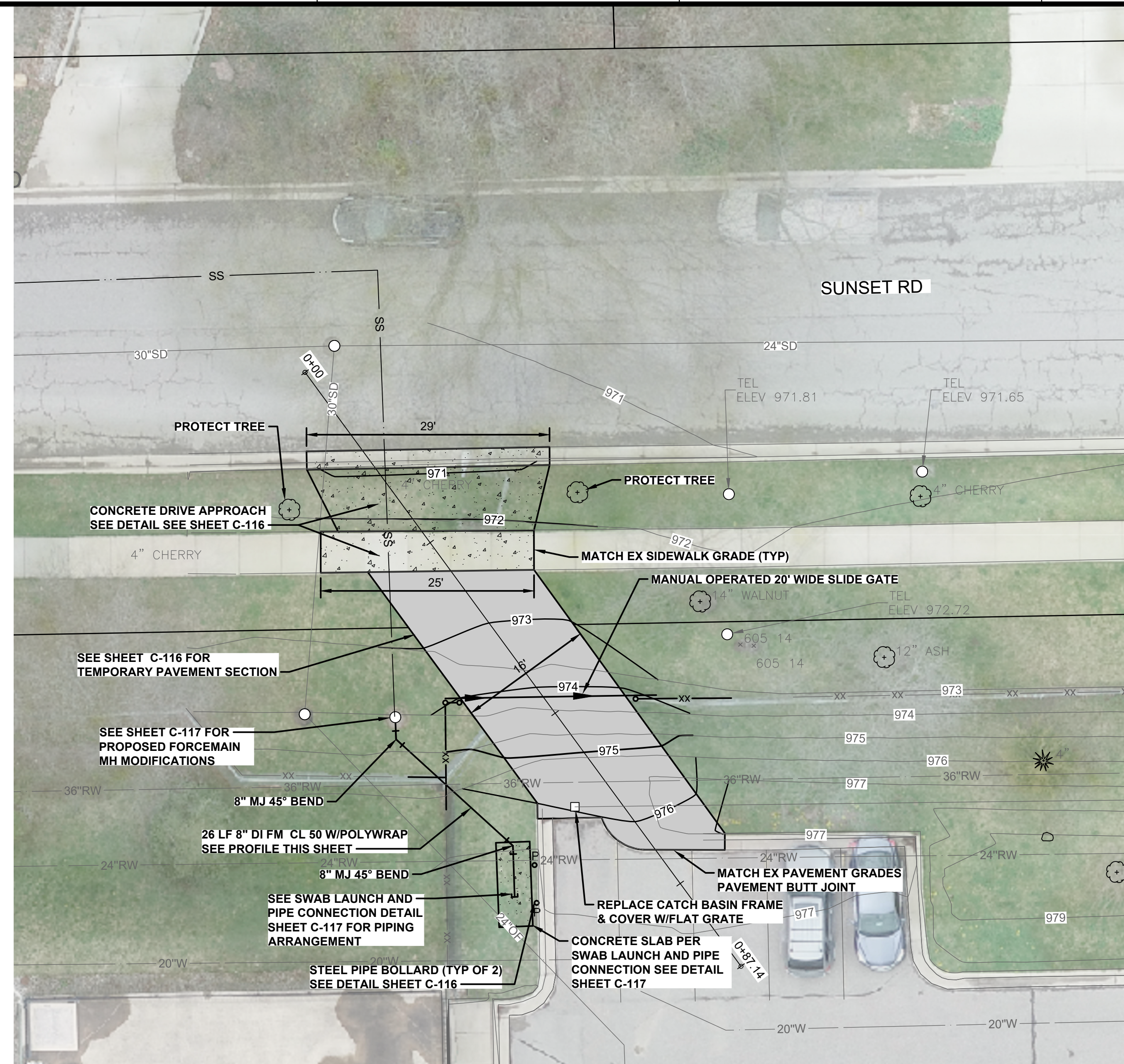

PLAN - DRIVEWAY

SCALE: 1"=10'

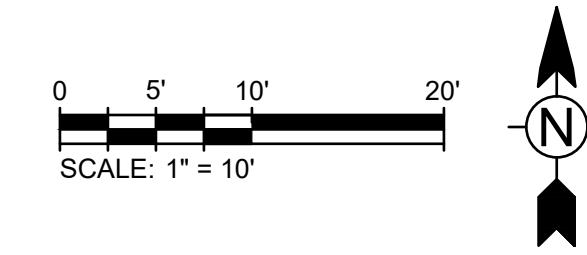

NOTE:

1. PROFILE IS ASSUMED BASED ON EXISTING UTILITY INFORMATION. CONTRACTOR TO EXPOSE ALL EXISTING PIPES TO BE CROSSED BY THE PROPOSED FORCE MAIN PRIOR TO PIPE INSTALLATION. ADDITIONAL FITTINGS MAY BE REQUIRED TO CONSTRUCT WITH PROPER CLEARANCES, AND ARE TO BE PAID FOR PER CONTRACT ALLOWANCE FOR UTILITY CONFLICTS. CONTRACT TO PROVIDE AS NEEDED.
2. UPON COMPLETION OF DREDGING OPERATION, CONTRACTOR TO FLUSH AND "PIG" FORCE MAIN WITH POLY-PIG SWAB TO CLEAN SETTLED LIME TO THE SATISFACTION OF THE OWNER.
3. ABOVE GROUND DUCTILE IRON PIPE SHALL BE POLYURETHANE COATED; APPLY 2 COATS OF A POLYAMIDE-CURED EPOXY RESIN FINISH AT 2.5 TO 3.5 DRY MILS, AND 1 FINAL COAT OF AN ALIPHATIC POLYURETHANE ENAMEL AT 2.0 TO 3.0 DRY MILS. BLACK IN COLOR.

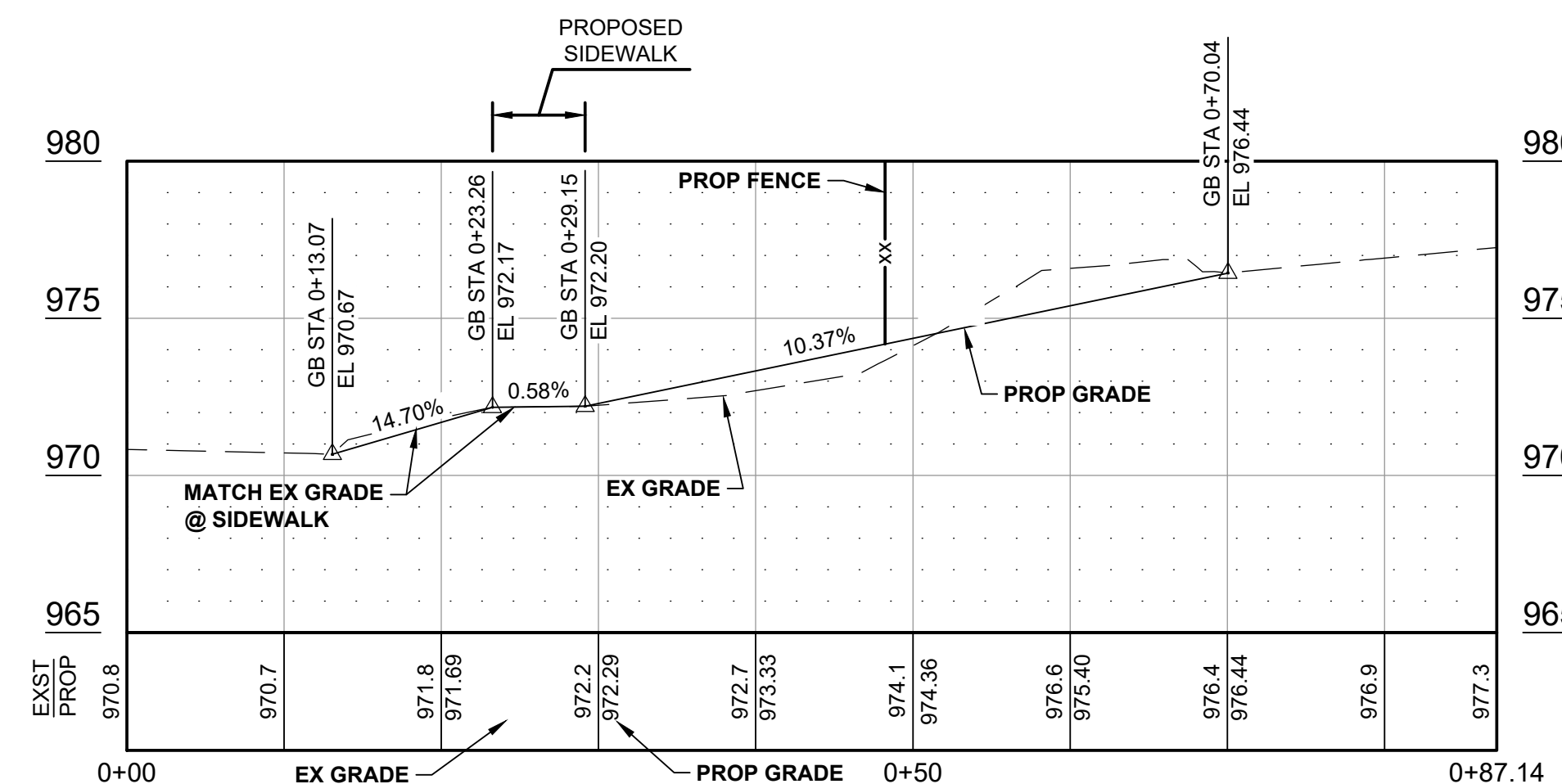

PROFILE - DRIVEWAY

SCALE: 1"=10'H, 1"=5' V

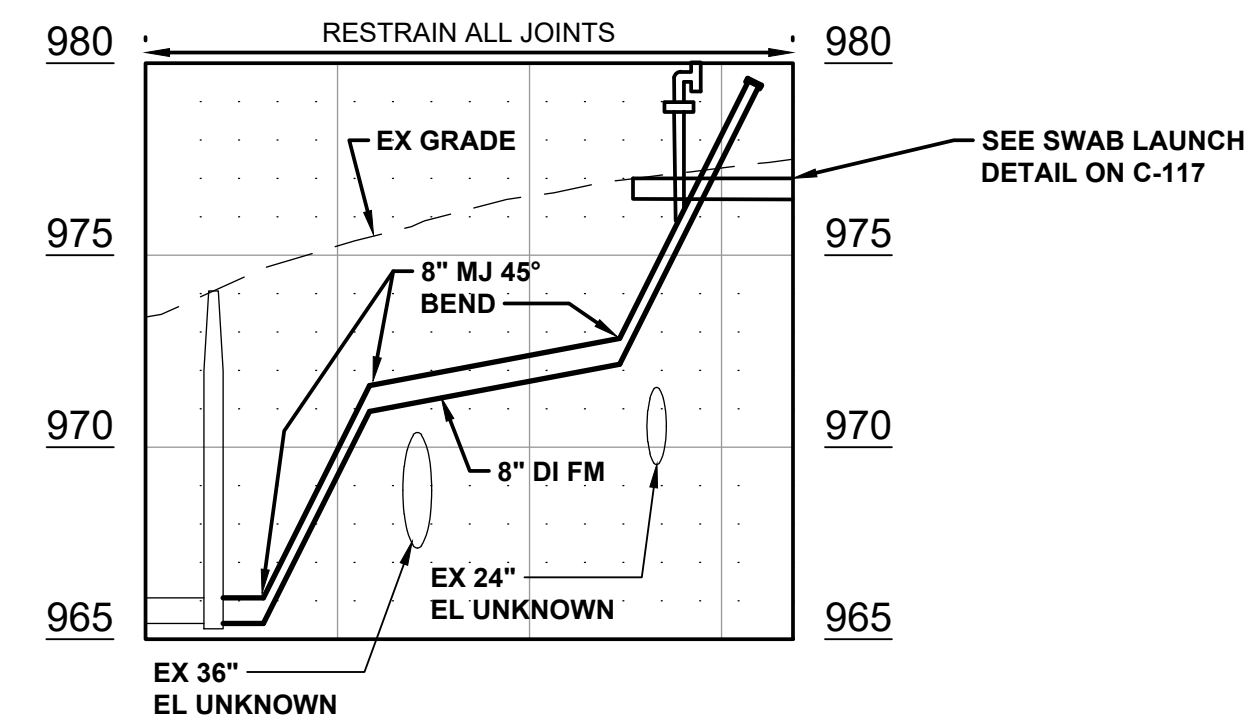

PROFILE - FORCEMAIN

SCALE: 1"=10'H, 1"=5' V

MARK	DATE	DESCRIPTION	BY

CITY OF ANN ARBOR, MI
 LIME RESIDUAL REMOVAL
 CONTRACT NO.1 - SITE MODIFICATIONS
**WATER TREATMENT PLANT
 TEMP DRIVEWAY**

PROJ: 200-31537-17002
 DESN: J. SIWEK
 DRWN: S. GOTHA
 CHKD: B. RUBEL

C-113

TETRA TECH

 www.tetra.tech.com

12/13/2018 12:45:19 PM - P:\IER\31537\200-31537-17002\CAD\SHEETFILES\P1-C-101_LAGOON.DWG - MELLING, VICKIE

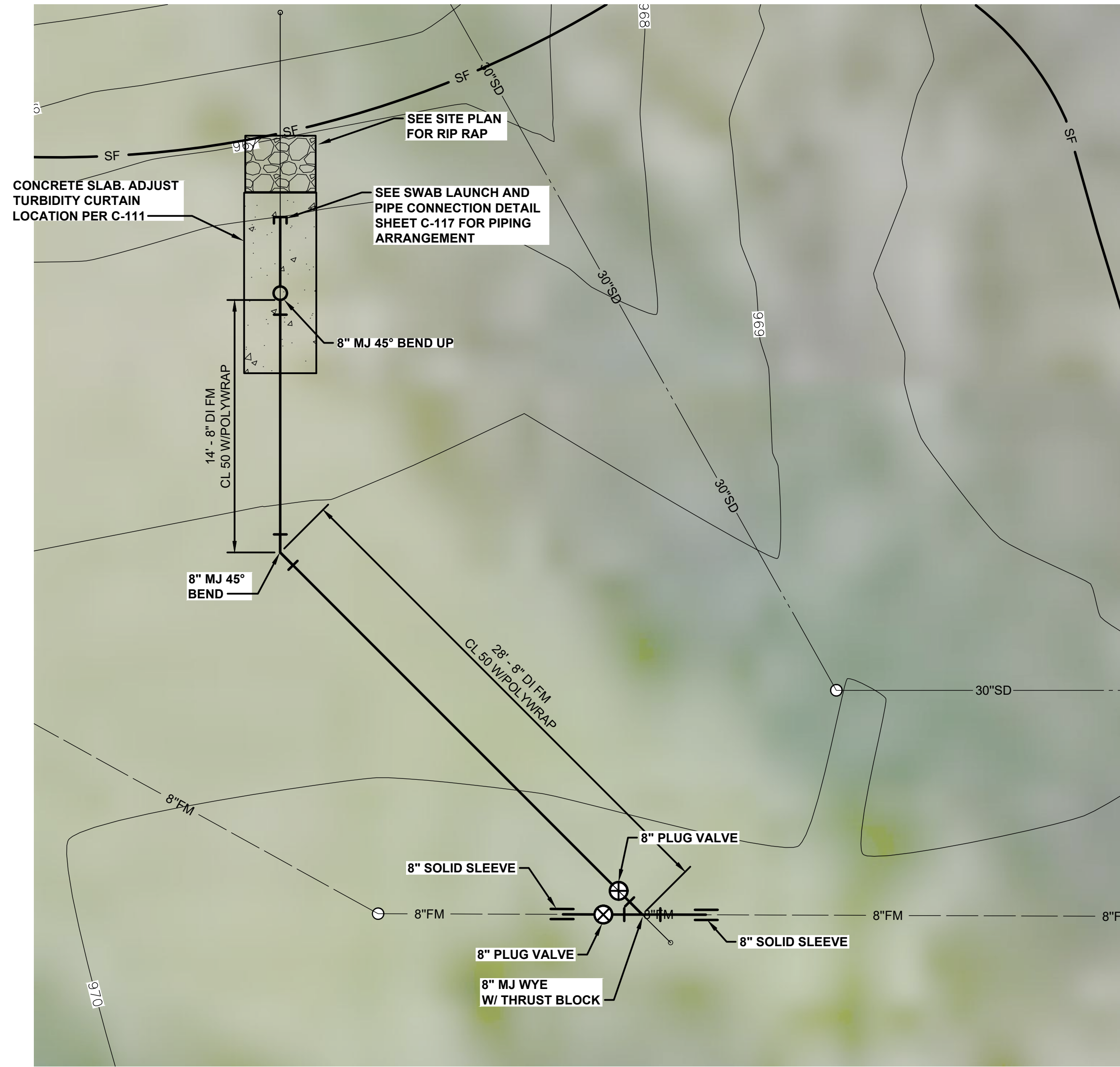

1 8" FM - PLAN
C-114 SCALE: 1"=5'

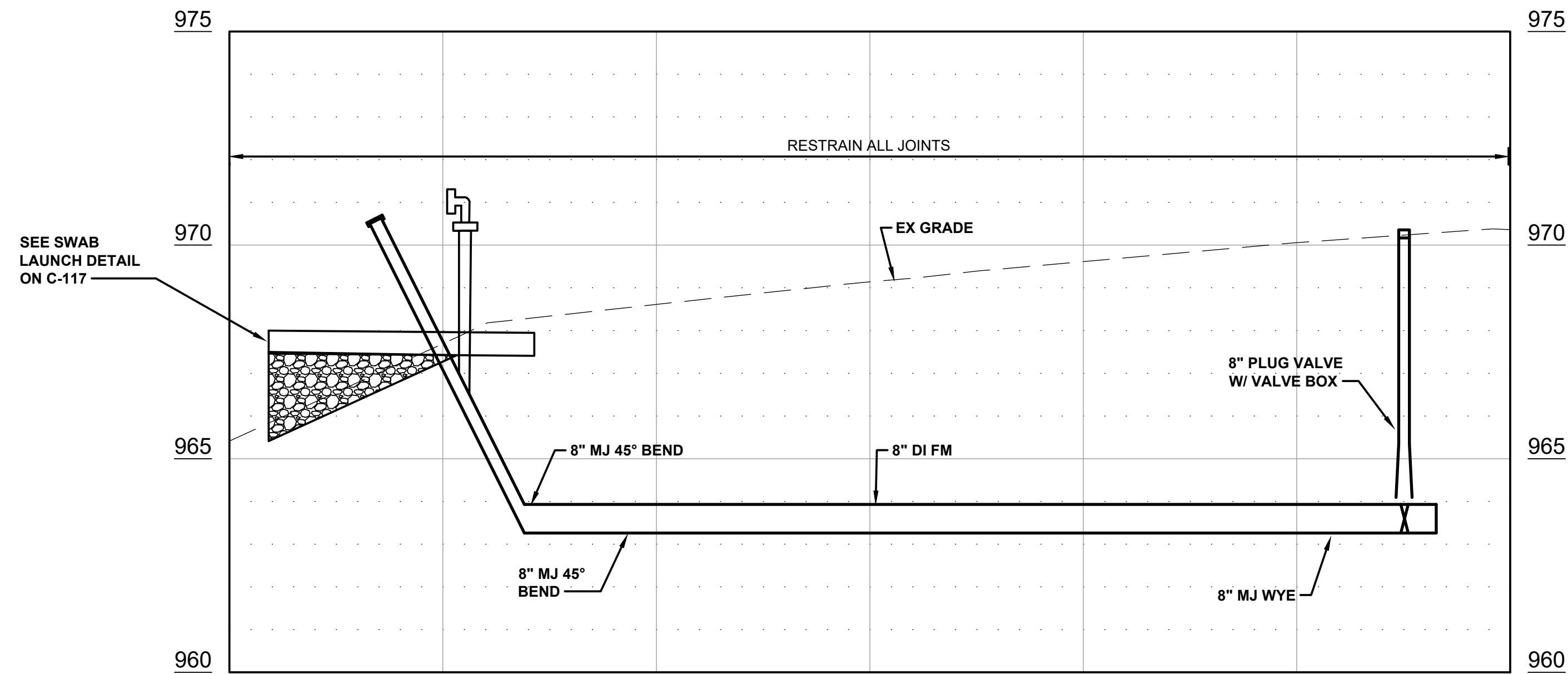

8" FM - PROFILE
SCALE: 1"=5' H 1"=2.5' V

NOTES:

1. ABOVE GROUND DUCTILE IRON PIPE SHALL BE POLYURETHANE COATED; APPLY 2 COATS OF A POLYAMIDE-CURED EPOXY RESIN FINISH AT 2.5 TO 3.5 DRY MILS, AND 1 FINAL COAT OF AN ALIPHATIC POLYURETHANE ENAMEL AT 2.0 TO 3.0 DRY MILS. BLACK IN COLOR.
2. CONTRACTOR TO GRADE LOCATION FOR CONCRETE SLAB AND BACKFILL TRENCH TO NECESSARY GRADE PER THE SPECIFICATIONS.

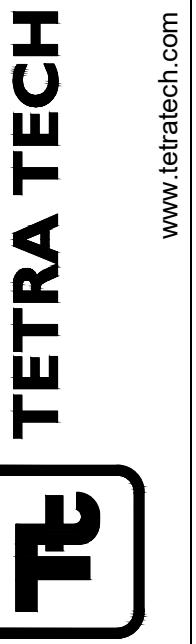

MARK	DATE	DESCRIPTION	BY

CITY OF ANN ARBOR, MI
LIME RESIDUAL REMOVAL
CONTRACT NO.1 - SITE MODIFICATIONS
LAGOON
FORCEMAIN
PLAN AND PROFILE

PROJ: 200-31537-17002
DESN: J. SIWEK
DRWN: S. GOTHA
CHKD: B. RUBEL

C-114

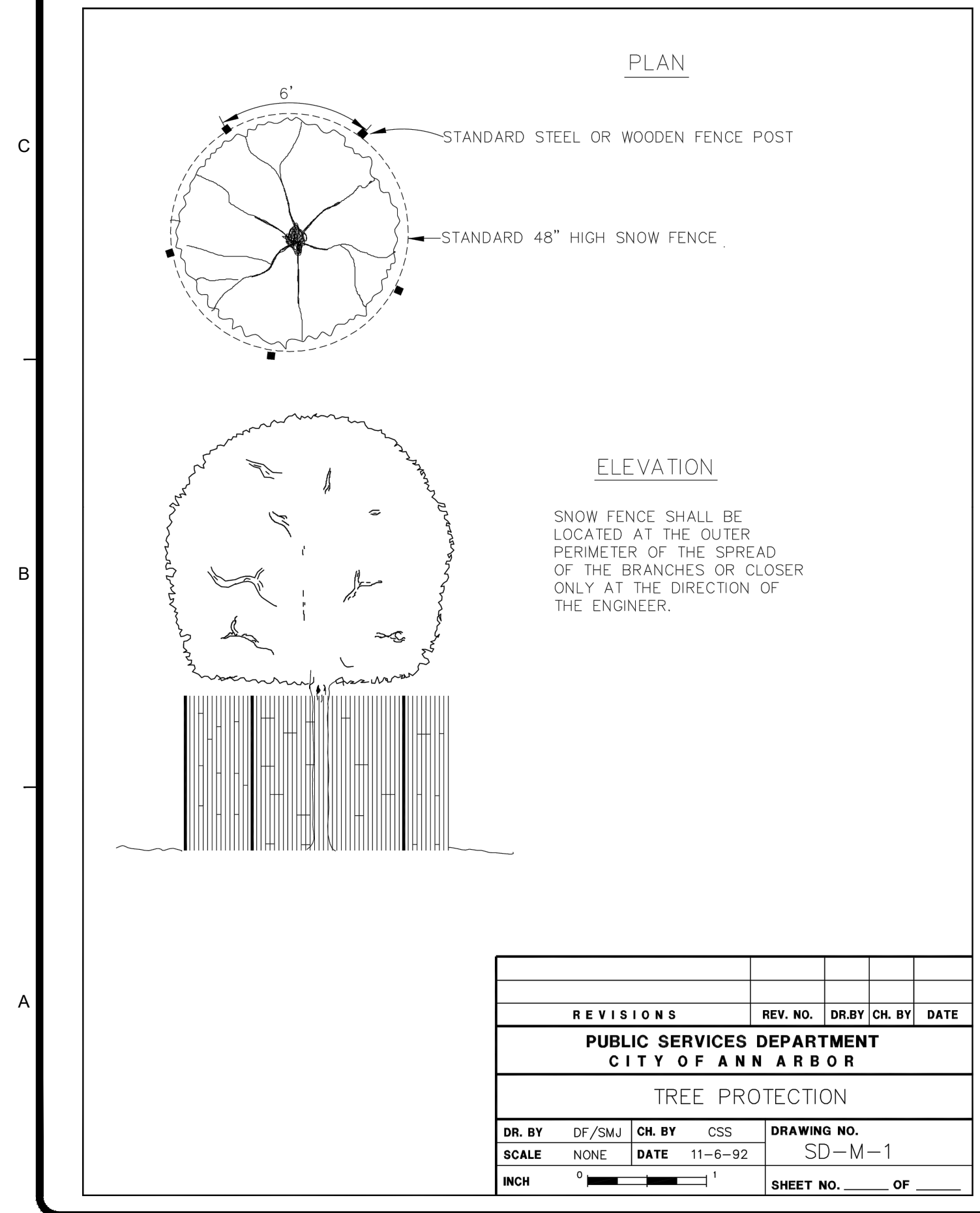
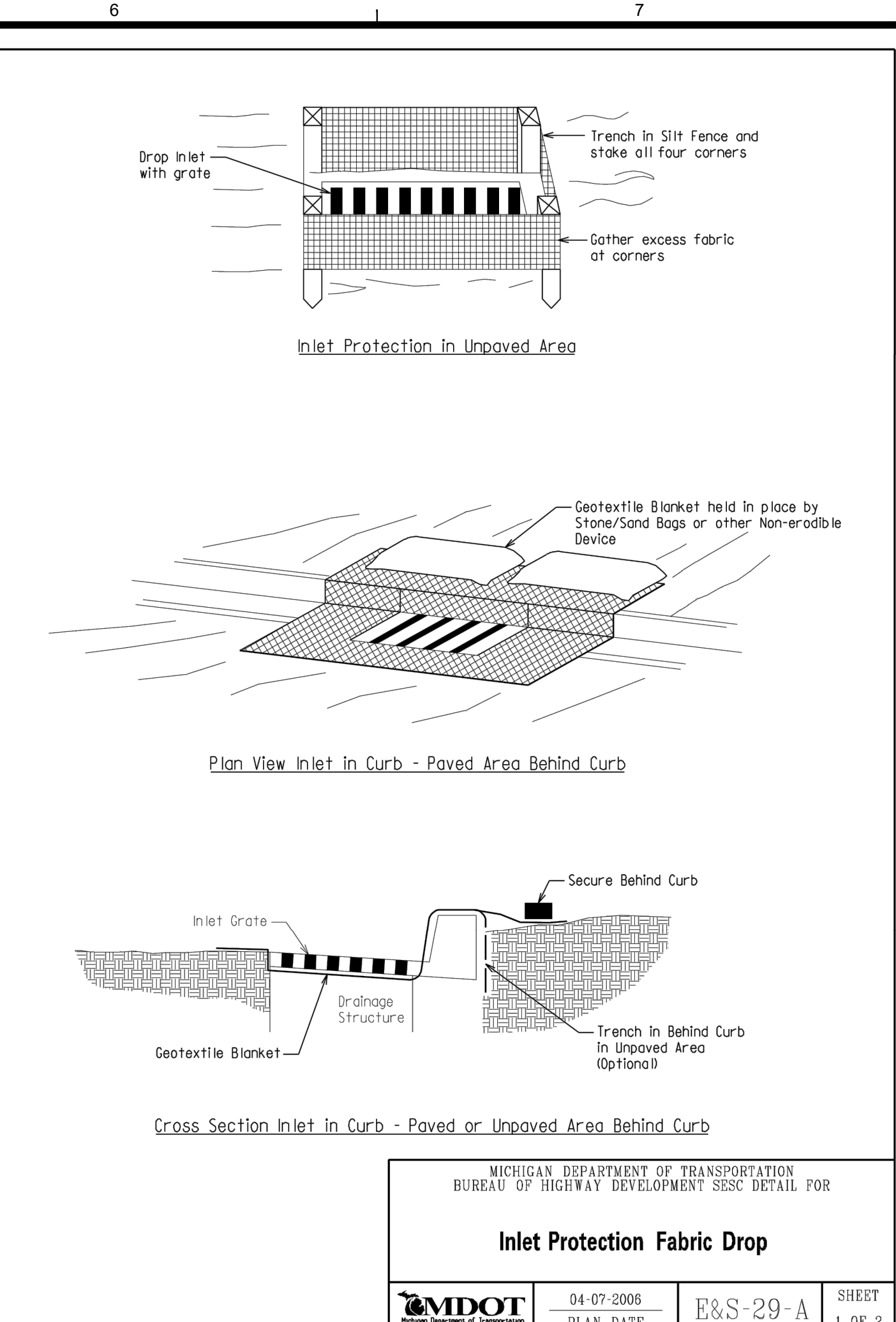
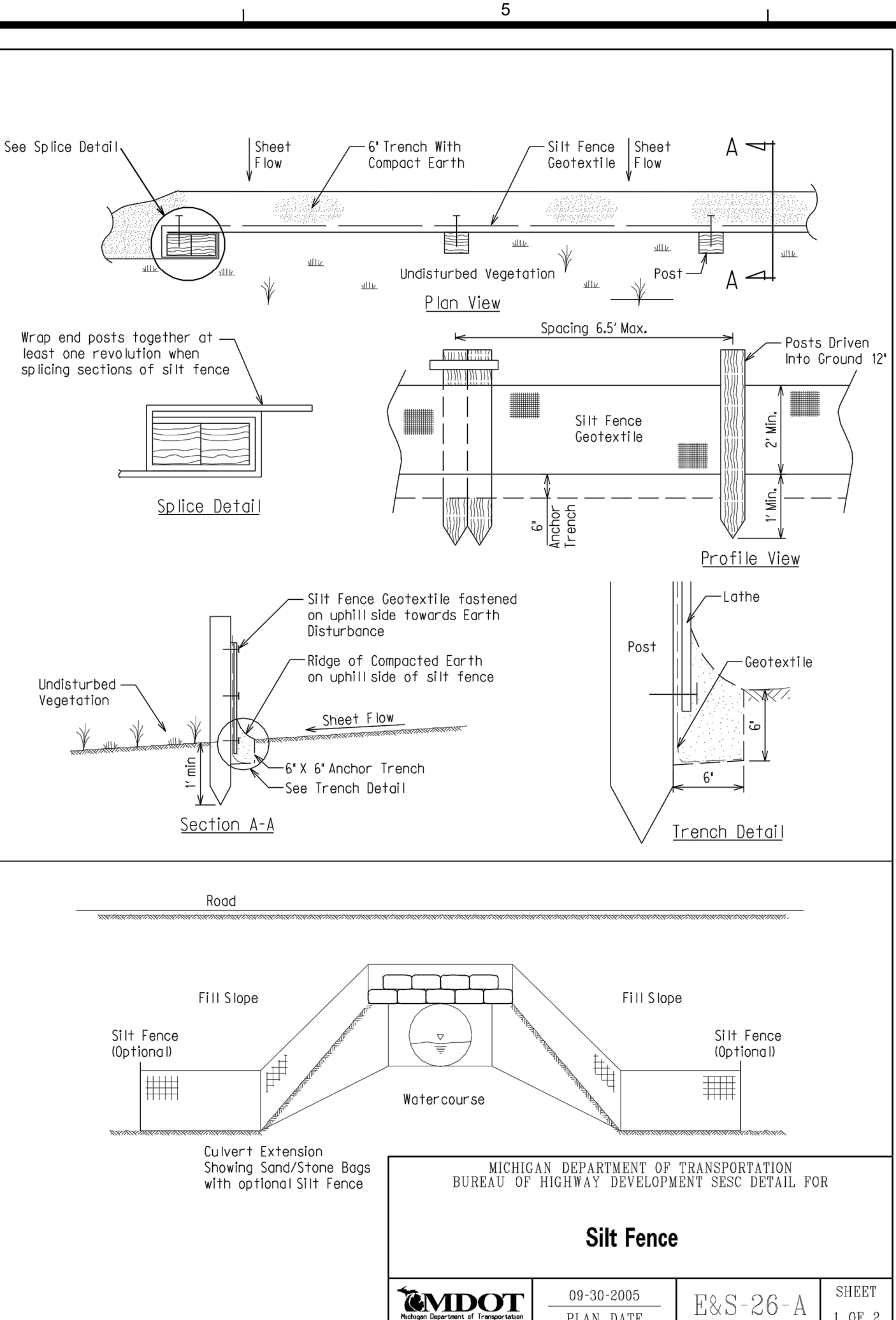
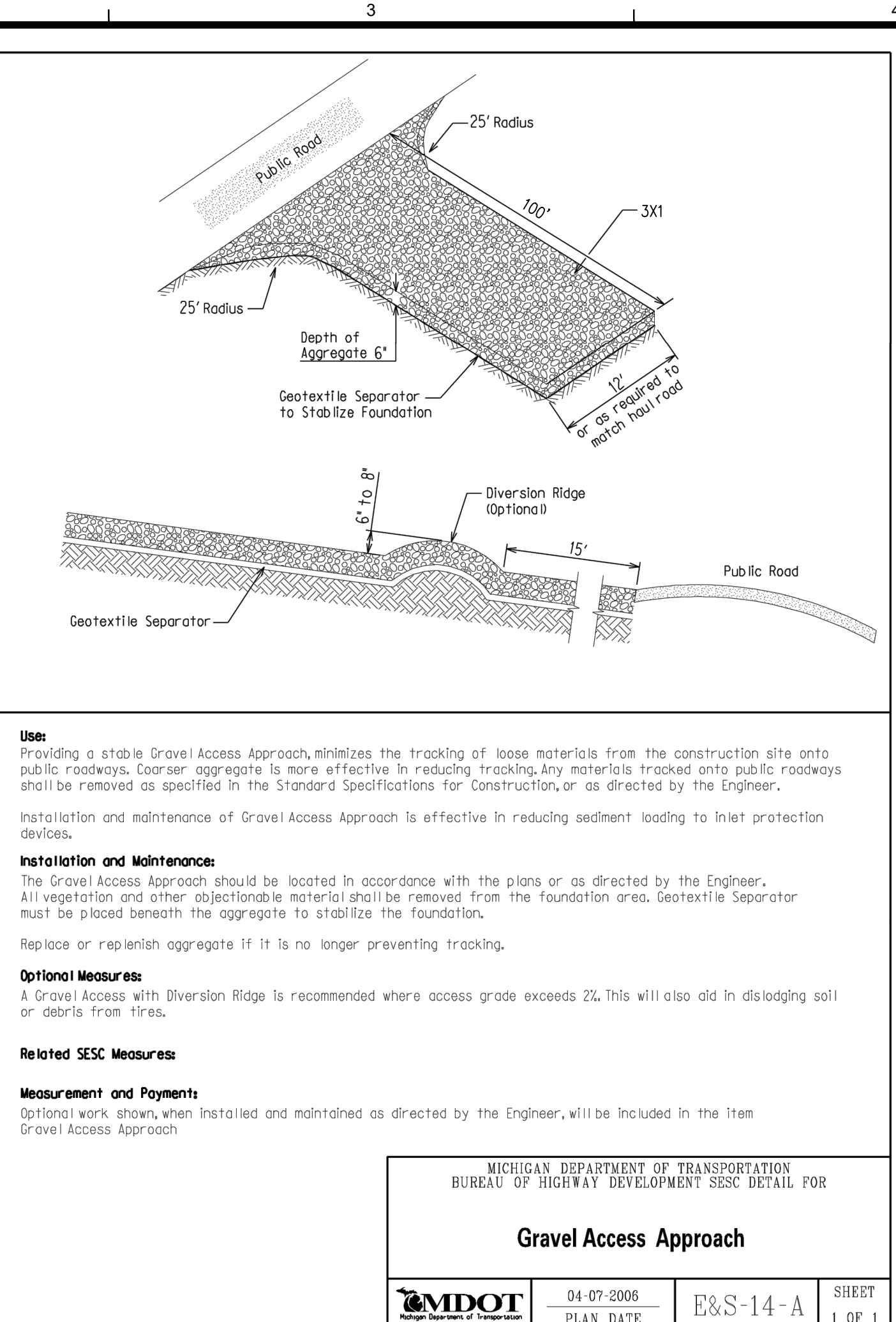
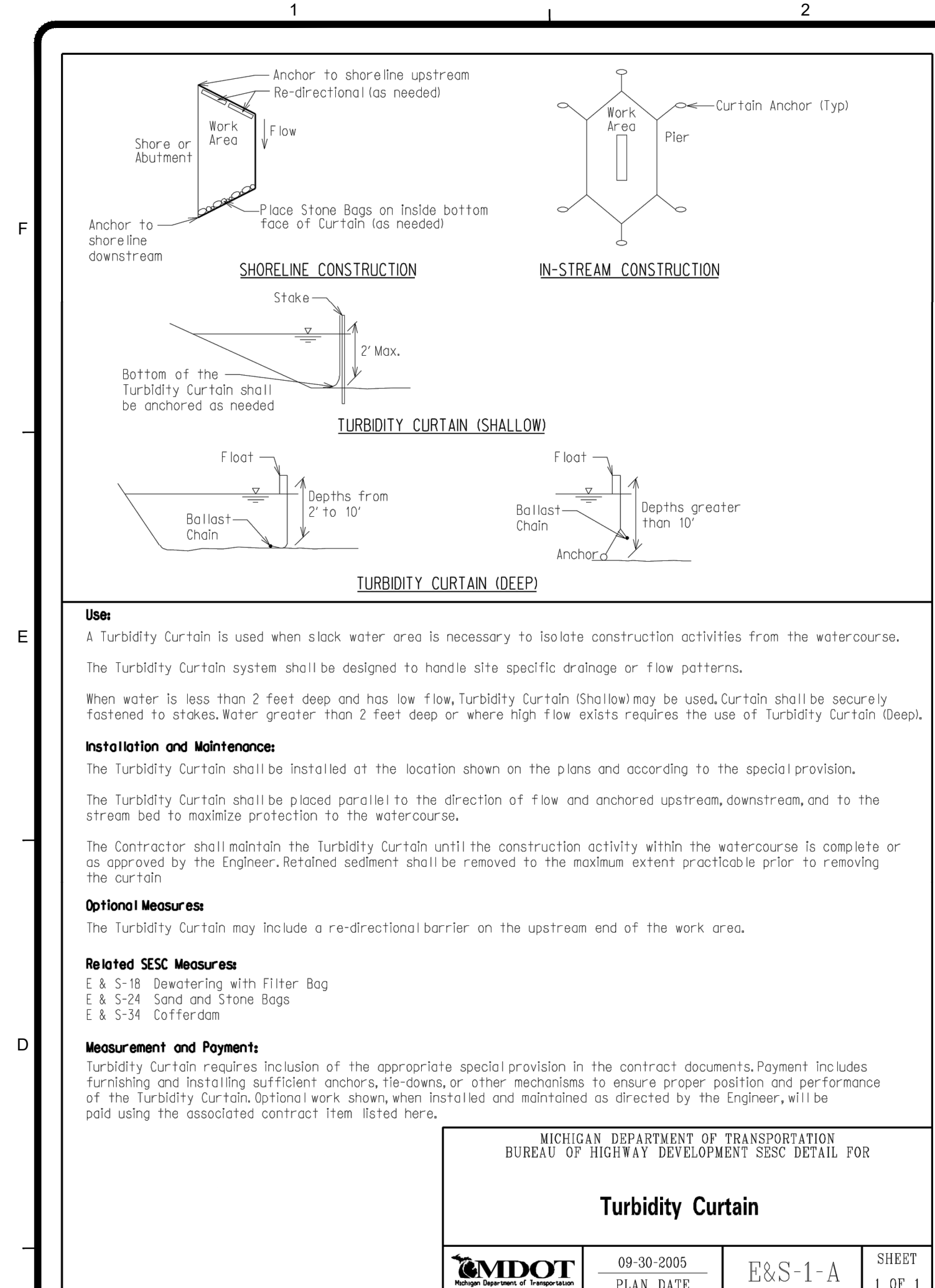

NOTES:
1. CONTRACTOR TO LEAVE SESC BMP'S IN PLACE FOR USE IN CONTRACT NO. 2.

SOIL EROSION & SEDIMENTATION CONTROL MEASURES KEY

APPLICABLE SOIL EROSION AND SEDIMENTATION CONTROL MEASURES (COMPREHENSIVE DETAILS ARE LOCATED IN SECTION 7 OF THE SOIL EROSION & SEDIMENTATION CONTROL MANUAL)

A = SLOPES
B = STREAMS AND WATERWAYS
C = SURFACE DRAINAGEWAYS
D = ENCLOSED DRAINAGE (INLET & OUTFALL CONTROL)
E = LARGE FLAT SURFACE AREAS
F = BORROW AND STOCKPILE AREAS
G = MDEQ PERMIT MAY BE REQUIRED

KEY	DETAIL	CHARACTERISTICS	A	B	C	D	E	F	G
1	TURBIDITY CURTAIN	A Turbidity Curtain is used when slack water area is necessary to isolate construction activities from the watercourse. The still water area contains the sediments within the construction limits.		•					
14	GRAVEL ACCESS APPROACH	Provides a stable access to roadways minimizing fugitive dust and tracking of materials onto public streets and highways.						•	•
26	GEOTEXTILE SILT FENCE	A permeable barrier erected below disturbed areas to capture sediments from sheet flow. Can be used to divert small volumes of water to stable outlets. Ineffective as a filter and should never be placed across streams or ditches where flow is concentrated.	•					•	•
29	INLET PROTECTION FABRIC DROP	Provides settling and filtering of silt laden water prior to its entry into the drainage system. Can be used in median and side ditch outlets where vegetation will be disturbed. Allows for early use of drainage systems prior to project completion.					•		•

TETRA TECH
www.tetra-tech.com

CITY OF ANN ARBOR, MI
LIME RESIDUAL REMOVAL
CONTRACT NO. 1 - SITE MODIFICATIONS
SESC & STANDARD DETAILS

PROJ: 200-31537-17002
DESIGN: J. SIWEK
DRAWN: S. GOTHA
CHKD: B. RUBEL

C-115
Sheet

Copyright Tetra Tech

12/13/2018 11:54:32 AM - C:\PROJECTS\ANN ARBOR\ER1637200-31537-17002\CAD\SHEETFILES\PJ-C-501.DWG - NELLING, VICKIE

1 2 3 4 5 6 7

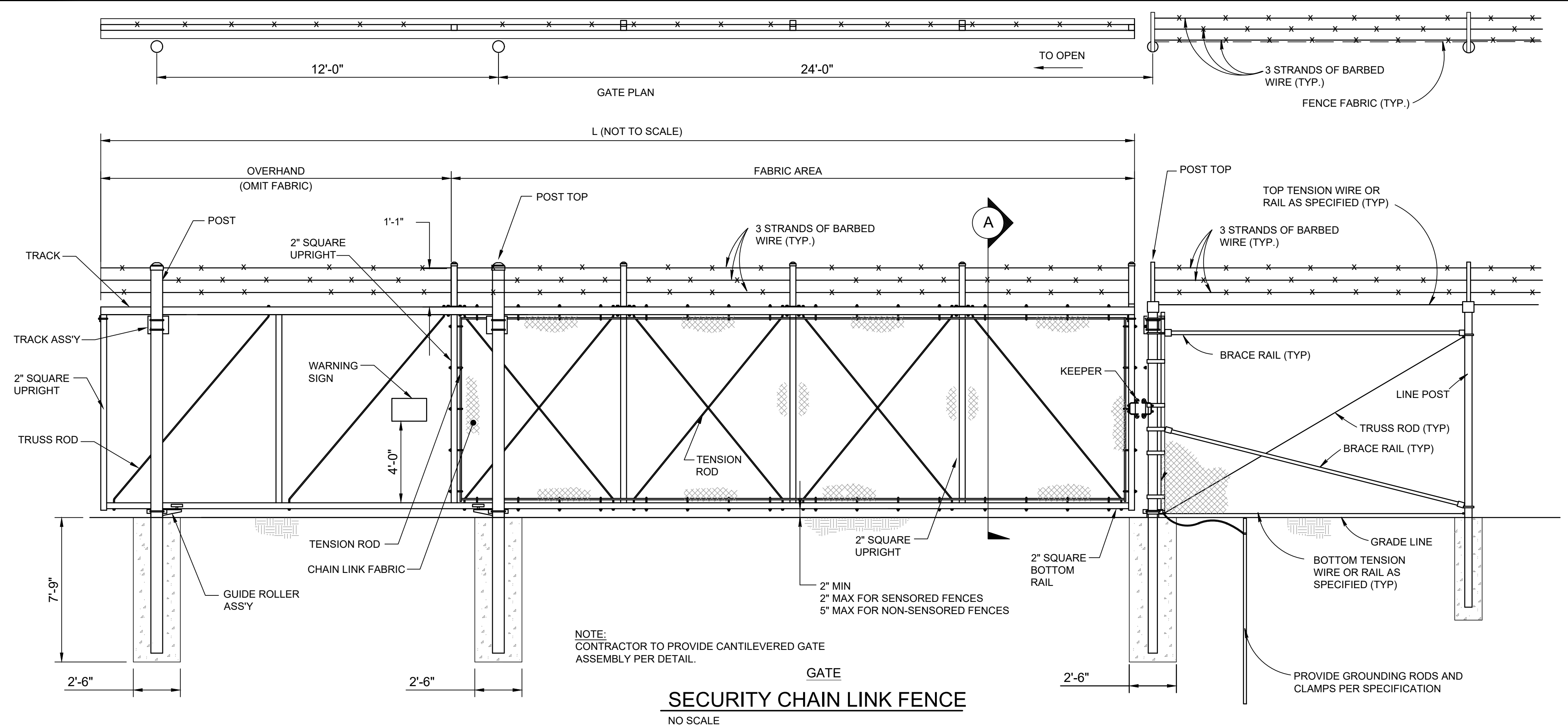

NOTE:
CONTRACTOR TO PROVIDE CANTILEVERED GATE
ASSEMBLY PER DETAIL.

SECURITY CHAIN LINK FENCE
NO SCALE

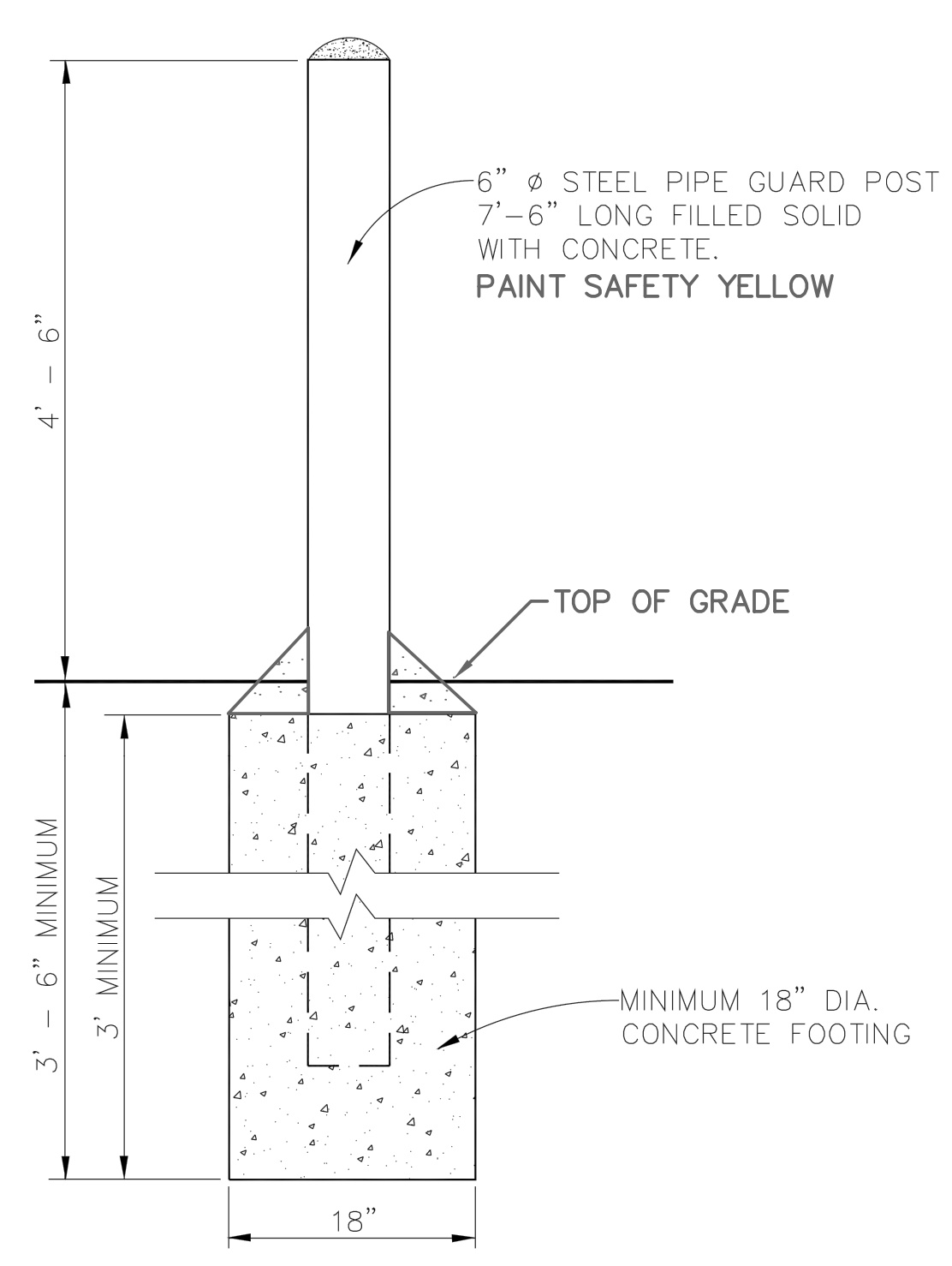
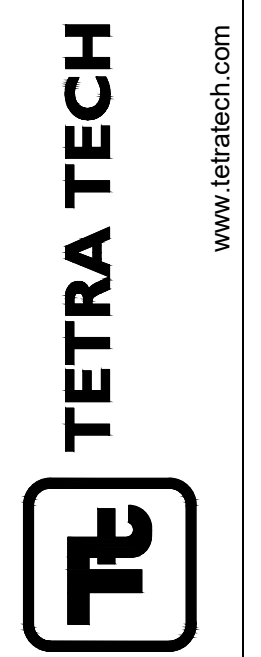

REV. NO.	DR. BY	CH. BY	DATE

**PUBLIC SERVICES DEPARTMENT
CITY OF ANN ARBOR**

STEEL PIPE BOLLARD

DR. BY	D.F.	CH. BY	C.S.S.	DRAWING NO.
SCALE	NONE	DATE	9-1-93	SD-M-4
INCH	1" = 1'			SHEET NO. 1 OF 1

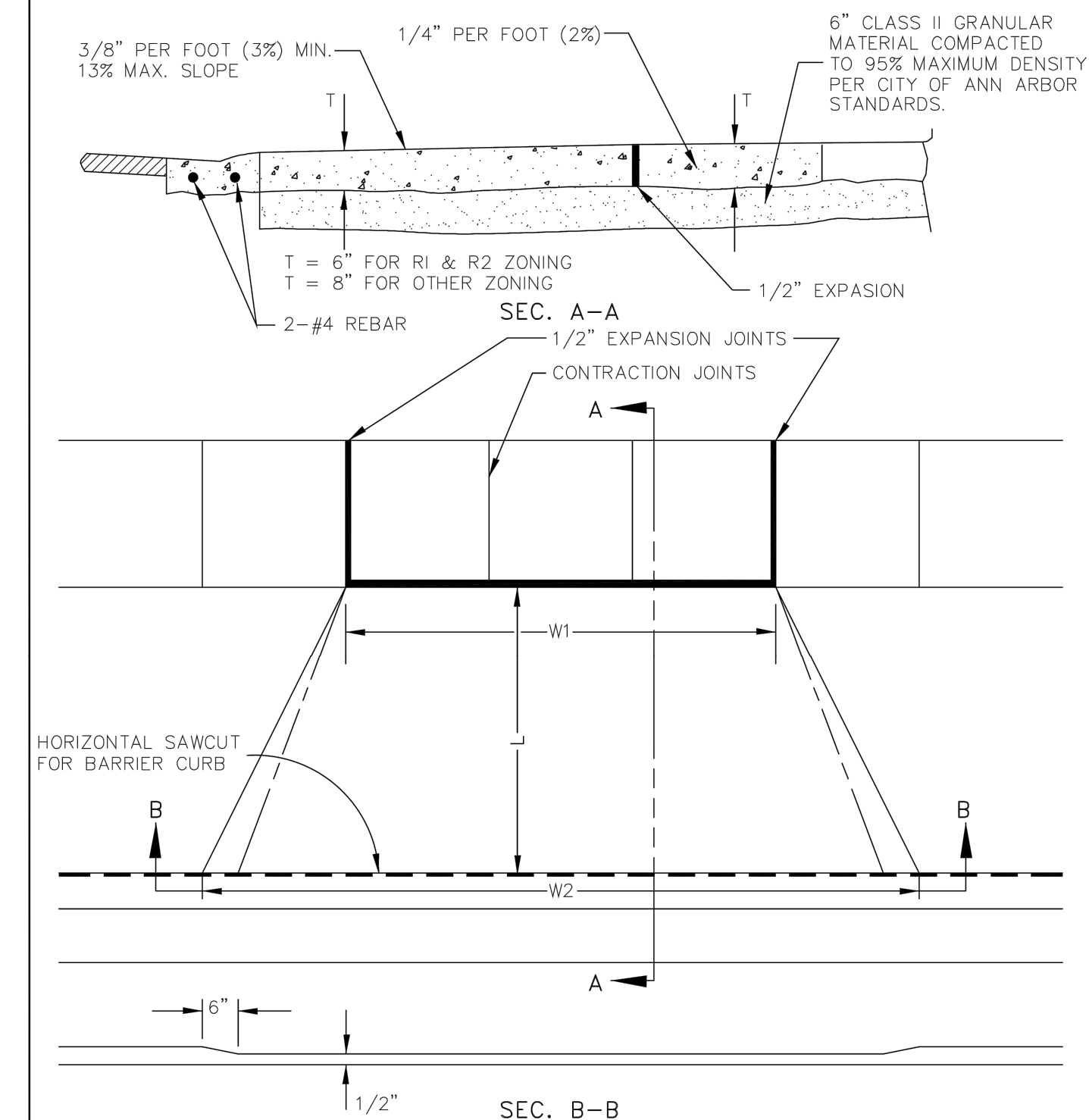

NOTE: W1 (DRIVE OPENING WIDTH) AND W2 (CURB CUT WIDTH) AS REQUIRED FOR ZONING BY CITY CODE.

MEASUREMENT OF AREA:
 $1/2 (W1+W2) \times L = AREA$

NOTE: DRIVE APPROACH TO BE CLASS 'A' CONCRETE

REV. NO.	DR. BY	CH. BY	DATE

**PUBLIC SERVICES DEPARTMENT
CITY OF ANN ARBOR**

**TYPE 'L' DRIVE APPROACH
(FOR USE ON STREETS WITH BARRIER OR MOUNTABLE CURB)**

DR. BY	D.F./D.C.O.	CH. BY	C.S.S./D.F.	DRAWING NO.
SCALE	NONE	DATE	11-6-92	SD-R-7
INCH	1" = 1'			SHEET NO. 1 OF 1

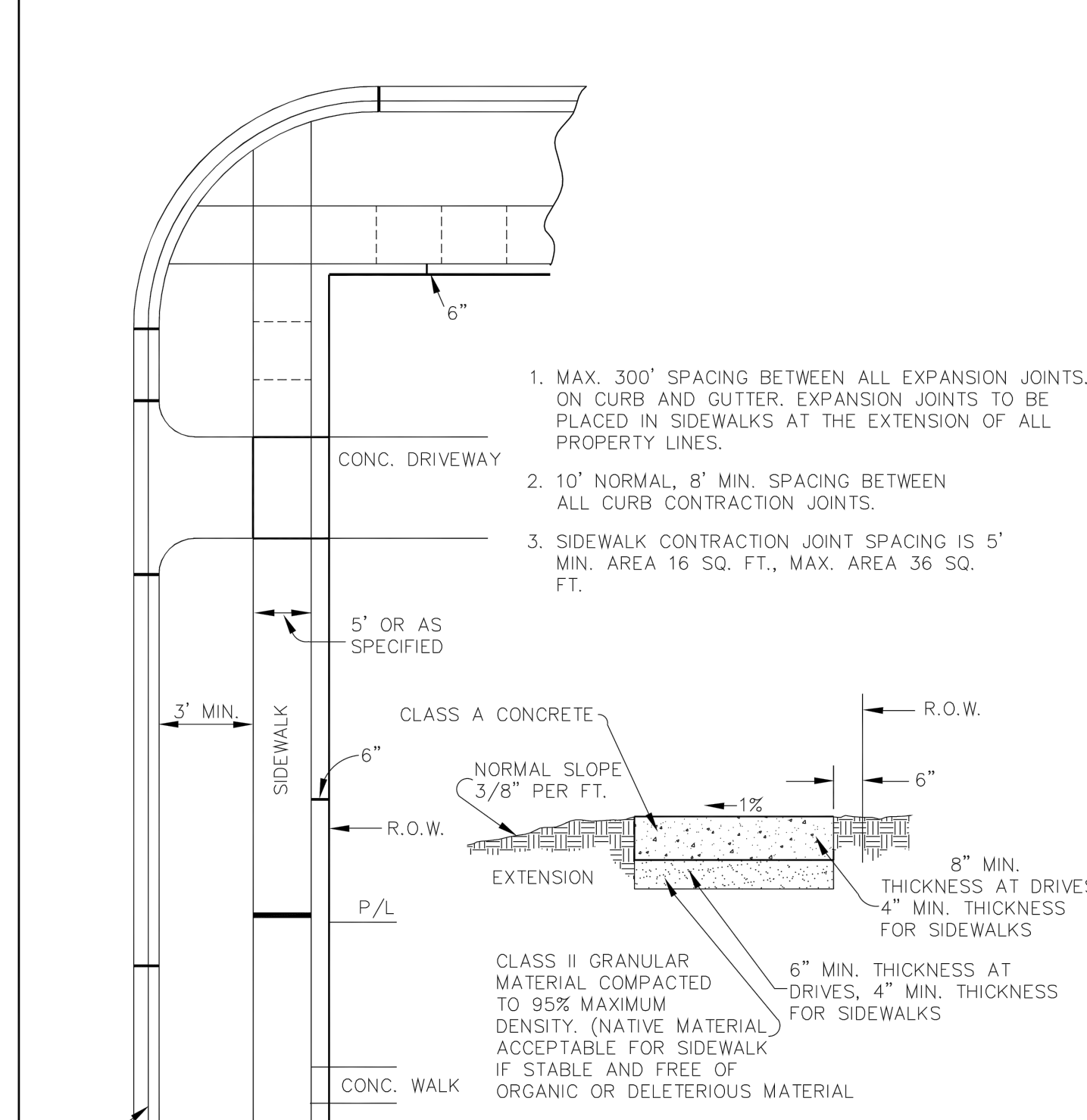

LEGEND:
CONTRACTION JOINTS - - - - -
1/2" EXPANSION JOINTS - - - - -
3/4" EXPANSION JOINTS - - - - -

REV. NO.	DR. BY	CH. BY	DATE

**PUBLIC SERVICES DEPARTMENT
CITY OF ANN ARBOR**

SIDEWALK & CURB & GUTTER JOINTS

DR. BY	D.P.F.	CH. BY	C.S.S.	DRAWING NO.
SCALE	NONE	DATE	11-6-92	SD-R-9
INCH	1" = 1'			SHEET NO. 1 OF 1

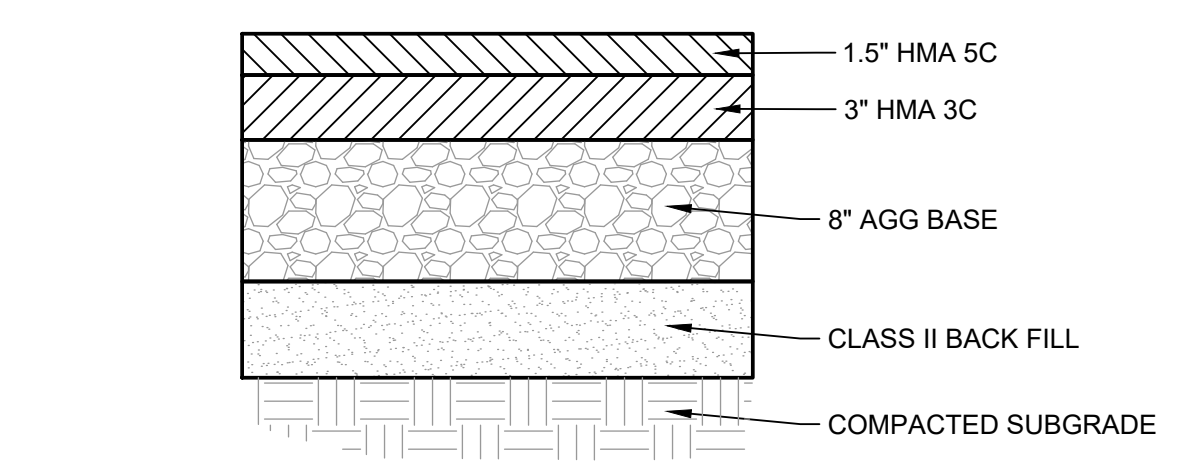

TEMPORARY PAVEMENT SECTION
NO SCALE

1. THICKNESS OF CLASS II BACKFILL VARIES PER DRIVEWAY DETAIL ON SHEET C-113. MATERIAL TO BE COMPACTED TO 95% MAXIMUM DENSITY.

BY	DESCRIPTION

MARK	DATE

CITY OF ANN ARBOR, MI
LIME RESIDUAL REMOVAL
CONTRACT NO. 1 - SITE MODIFICATIONS

STANDARD DETAILS

PROJ:	200-31537-17002
DESN:	J. SIWEK
DRWN:	S. GOTHA
CHKD:	B. RUBEL

C-116
Sheet

12/13/2018 11:55:36 AM - C:\PROJECTS\ANN ARBOR\RIER\31537-17002\CADD\SHEETFILES\PJ-C-501.DWG - NELLING, VICKIE

12/13/2018 12:47:21 PM - C:\PROJECTS\ANN ARBOR\RIER\1537\200-31537-17002\CAD\SHEETFILES\PJ-C-501.DWG - MELLING, VICKIE

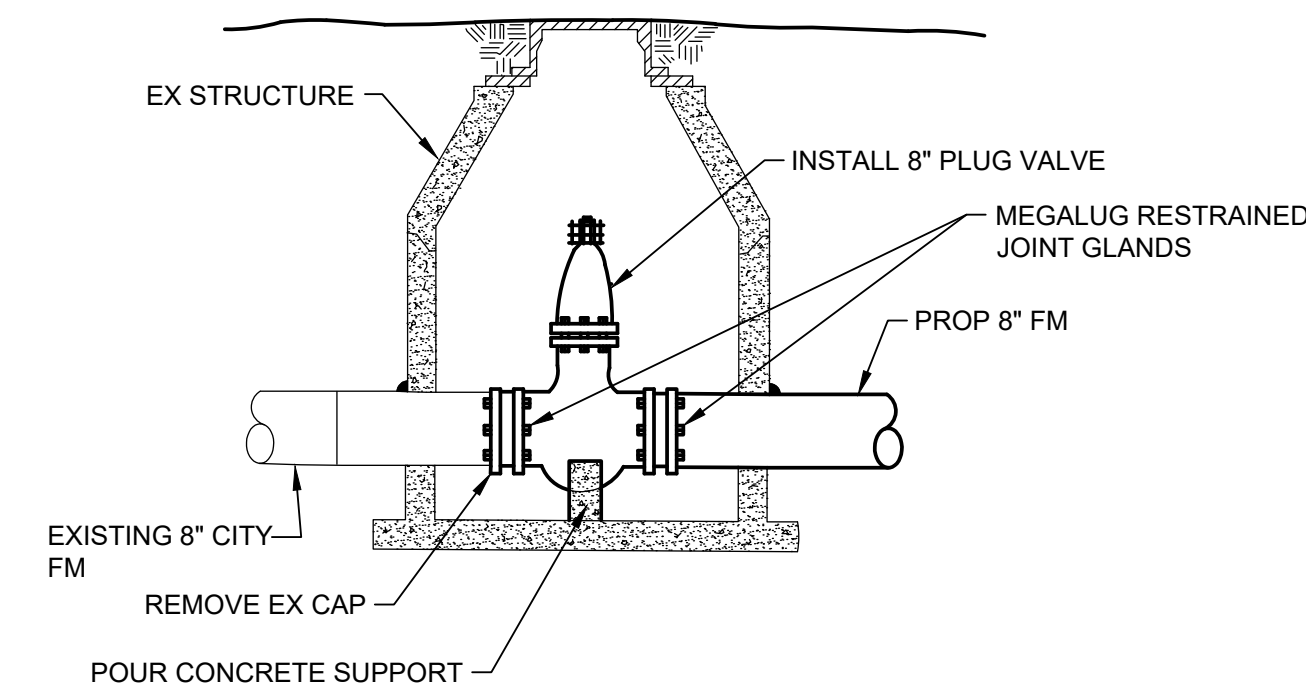

MANHOLE MODIFICATIONS - WTP SITE
NO SCALE

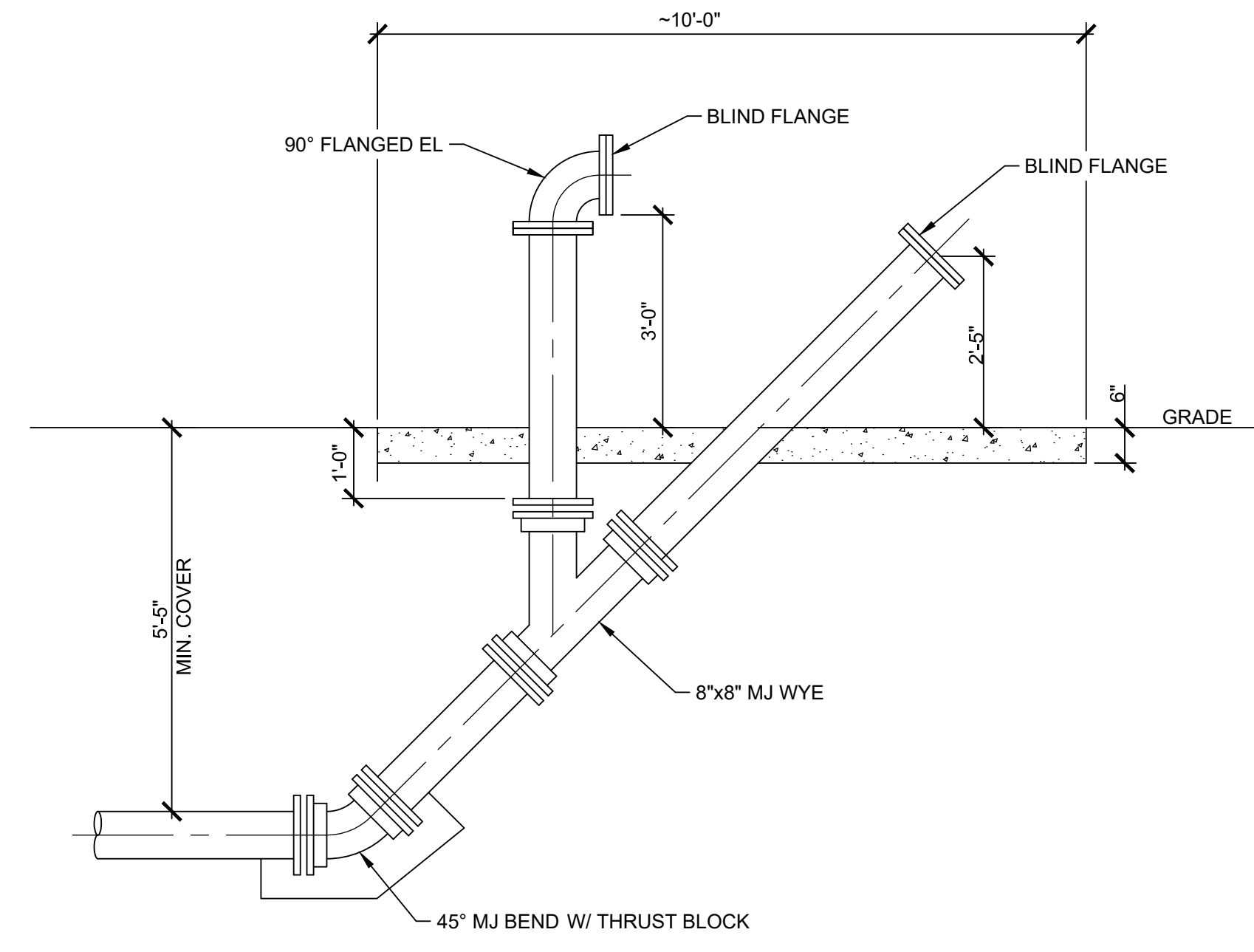

SWAB LAUNCH AND PIPE CONNECTION DETAIL
SCALE: NONE

- PIGGING NOTES:**
- REMOVE CAP AND INSERT POLY-PIG SWAB.
 - REPLACE CAP AND APPROPRIATE FITTINGS FOR FLUSHING AND/OR TESTING.
 - USING PRESSURE PUMP, INSERT POLY-PIG SWAB INTO FORCE MAIN TO BE SWABBED. WHEN SWAB IS IN MAIN, STOP PUMP, MOMENTARILY, THEN BEGIN FLUSHING MAIN.
 - CONTRACTOR TO ADJUST THE ORIENTATION OF THE DISCHARGE BY REALIGNING THE 90 DEGREE BEND TO SUIT THEIR OPERATIONS. CONTRACTOR TO FURNISH ALL FITTINGS TO WORK WITH THEIR PUMPING AND TESTING EQUIPMENT. UPON COMPLETION OF THE WORK, AND ALL FLUSHING OF THE FORCE MAIN IS COMPLETE THE CONTRACTOR SHALL PUMP WATER OUT OF THE STAND PIPES TO A MINIMUM 5 FEET BELOW GRADE AND REINSTALL THE BLIND FLANGES.

MINIMUM STANDARDS

REACTION BACKING: The Class "A" concrete at the Fitting face shall extend to within (2) inches of the bell and shall extend from the fitting face a minimum of (2) feet to the UNDISTURBED SOLID GROUND. The dimensions of the reaction backing (thrust block) at the face of the undisturbed solid ground shall be as shown in the Table below. If there isn't sufficient space for the installation of the "thrust block" without interference with other services, another arrangement satisfactory to the engineer shall be used, i.e. encasement.

Fittings I.D. Inches	Plug Tee Cross		Bends						Hydrant	
	W	H	90°		45°		22 1/2°		11 1/4°	
2.5	1	1	1	1	1	1				
4	1	1	1	1	1	1				
6	2	1.5	2	2	1	1	1	1	1	2 1.5
8	2.5	2	3.5	2	2	2	2	1	1	2.5 2
12	3.5	3	5.5	3	3.5	2.5	2	2	2	
16	6	3.5	6	4	5	3	3.5	2.5	2	2
20	8	4	12	4	6	4	4	3	3	2
24	11	4	17	4	9	4	6	4	3.5	2
30	11	4	17	4	9	4	6	4	3.5	2

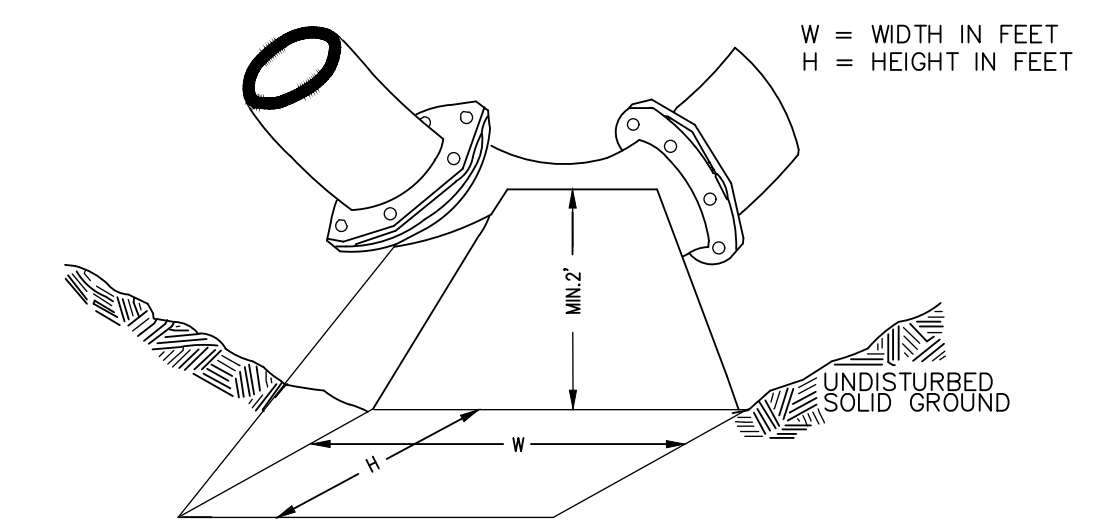

NOTE: THESE ARE MINIMUM STANDARDS. WHERE SOIL CONDITIONS DICTATE, ADJUSTMENTS IN SIZE SHALL BE MADE BY THE PUBLIC SERVICES DIRECTOR.

THRUST BLOCK
NO SCALE

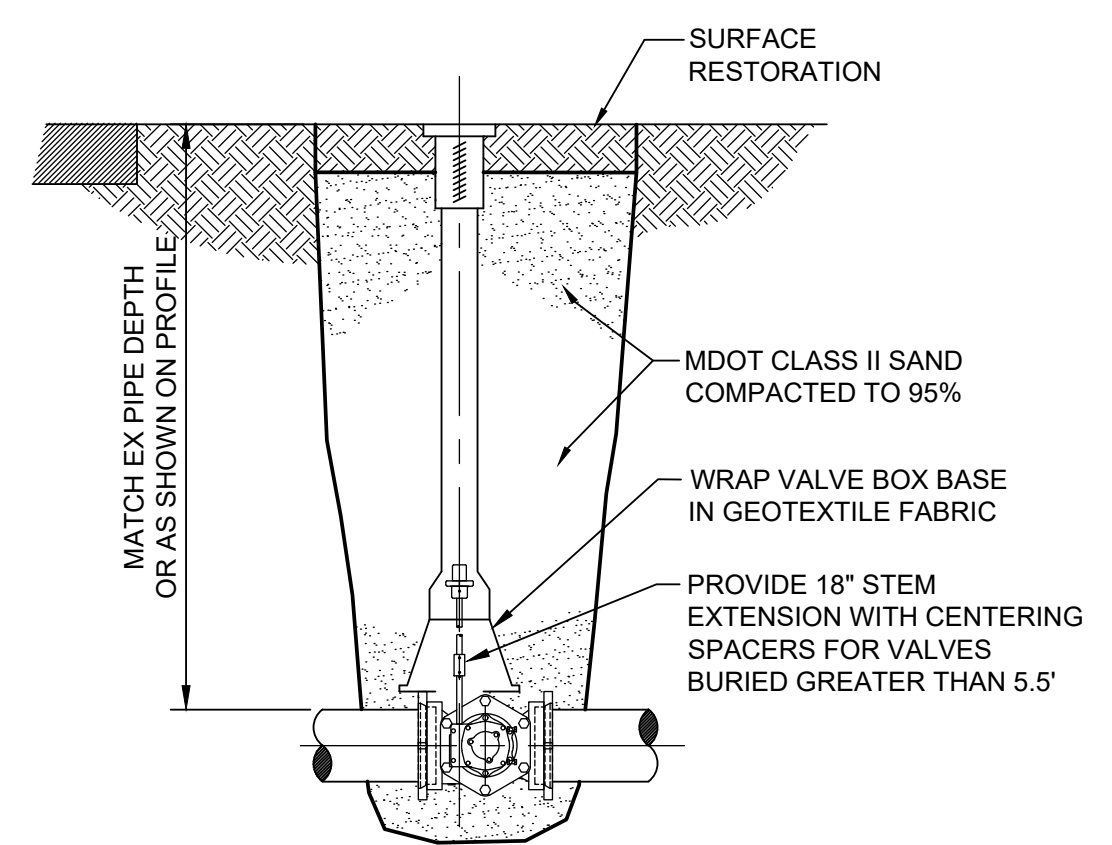

PLUG VALVE AND BOX
NO SCALE

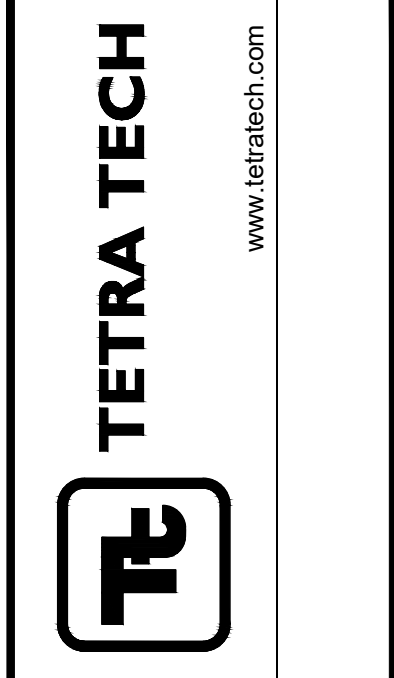

BY	DATE	DESCRIPTION

CITY OF ANN ARBOR, MI
LIME RESIDUAL REMOVAL
CONTRACT NO. 1 - SITE MODIFICATIONS
MISC DETAILS

PROJ: 200-31537-17002
DESN: J. SIWEK
DRWN: S. GOTHA
CHKD: B. RUBEL

C-117
Sheet

12/13/2018 11:57:00 AM - C:\PROJECTS\ANN ARBOR\ER163137\200-31537-17002\CAD\SHSHEETFILES\J-C-502.DWG - NELLING, VICKIE

AS-BUILT WATER DRAWING
 CONST. COMP. DATE 11-2008
 MDEQ PERMIT No. W073126
 IN SERVICE DATE (MO/YR) 12/08
 CONTRACTOR E.T. MACKENZIE

NOTE:
 Data contained on this page was drawn from City records. No guarantee is made as to its accuracy or completeness.

DIGITAL STATUS
 SCANNED ON 1/10
 BY: BAC

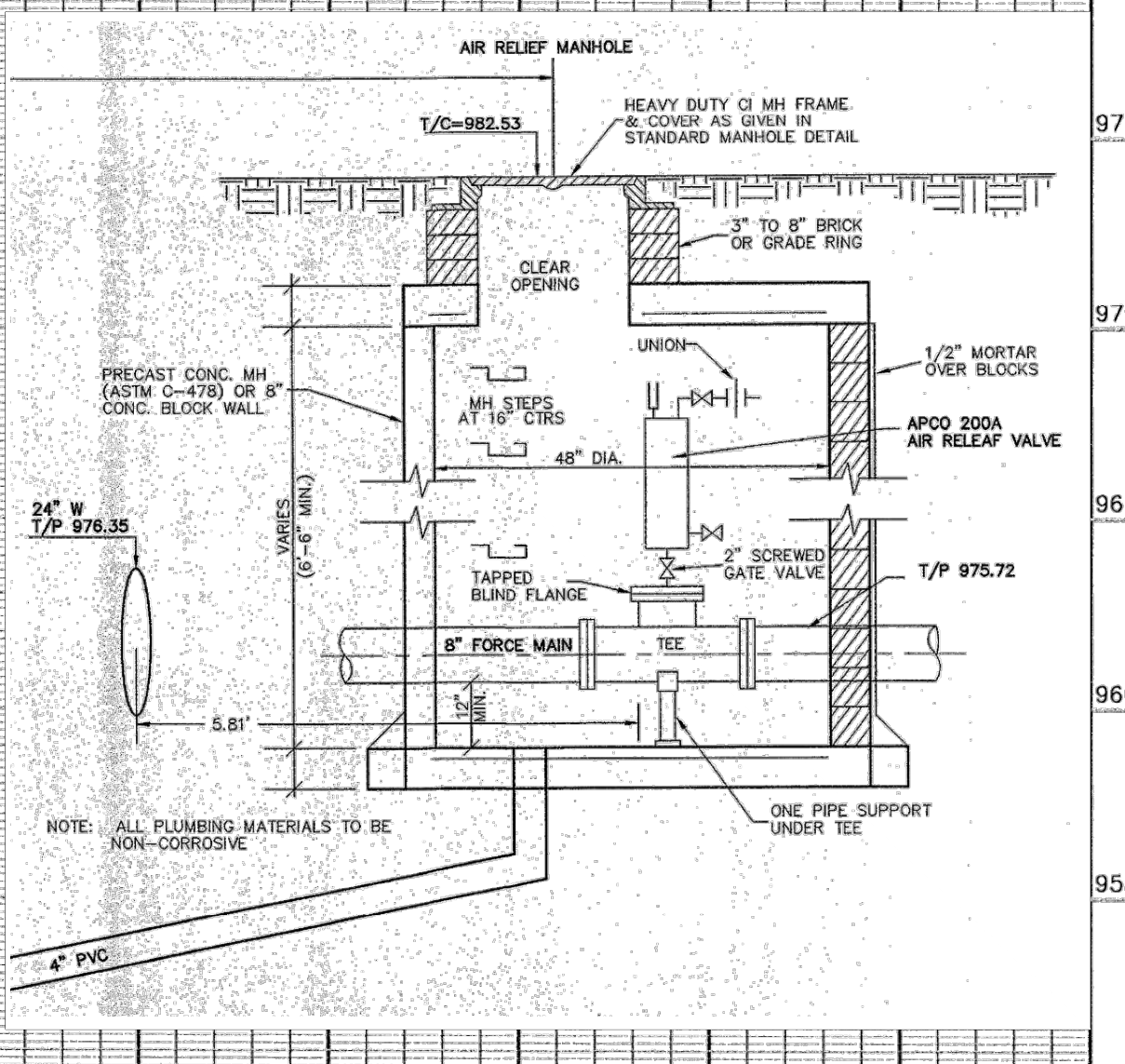
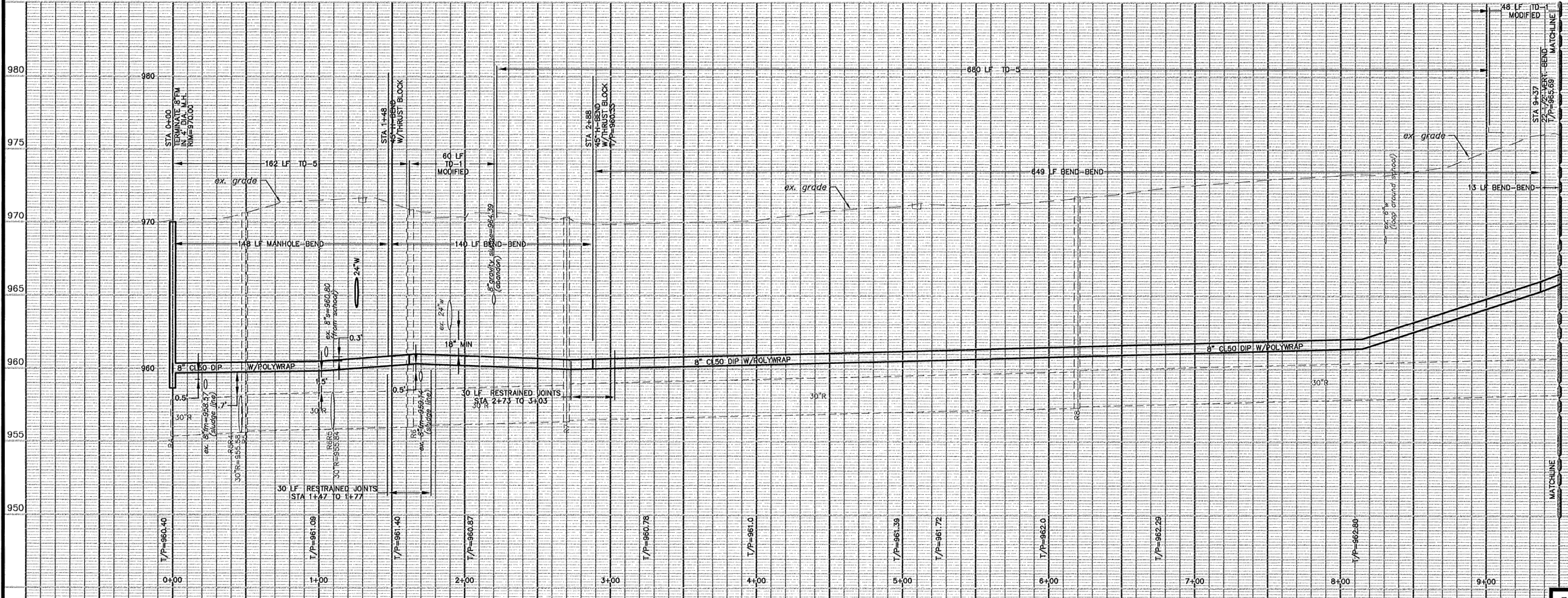
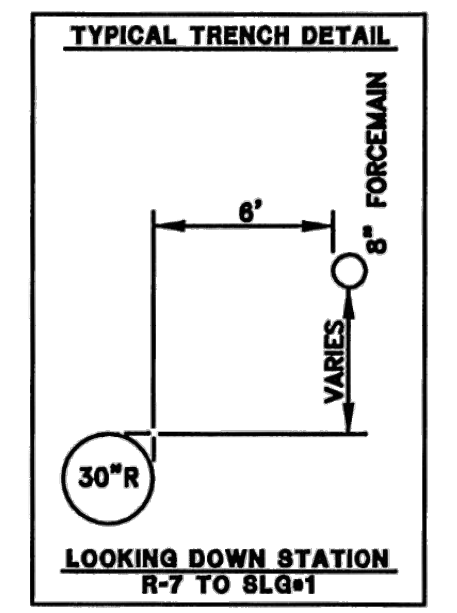
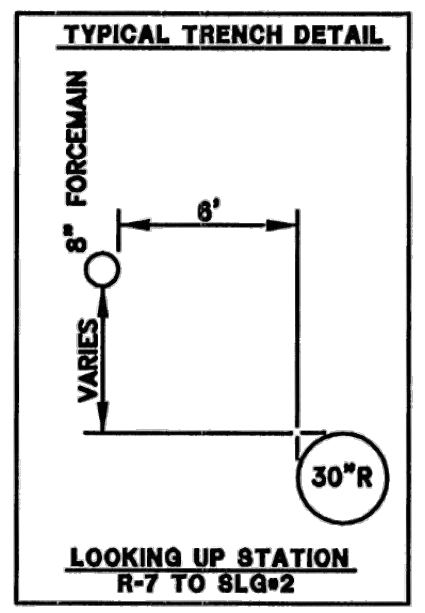
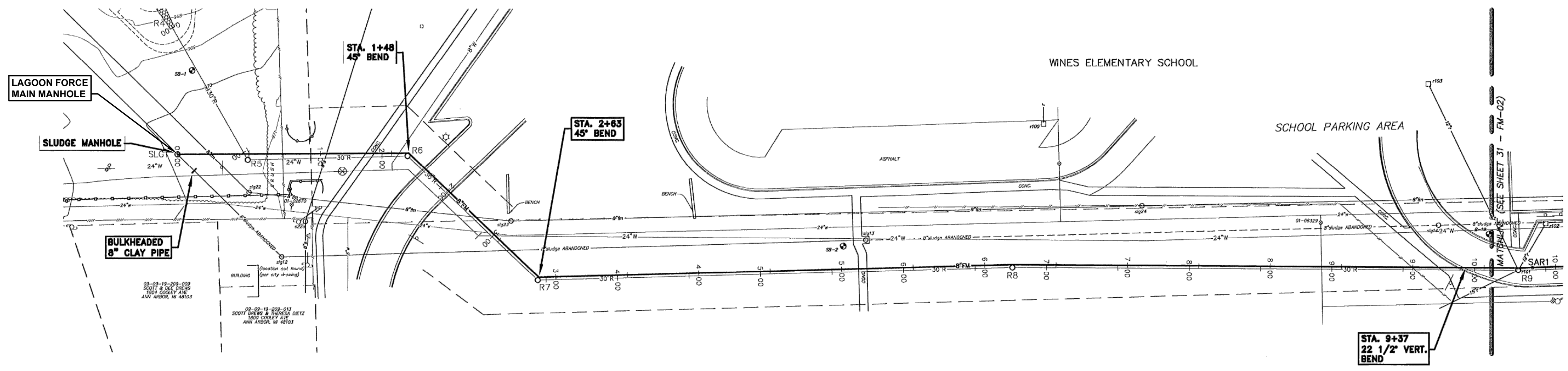
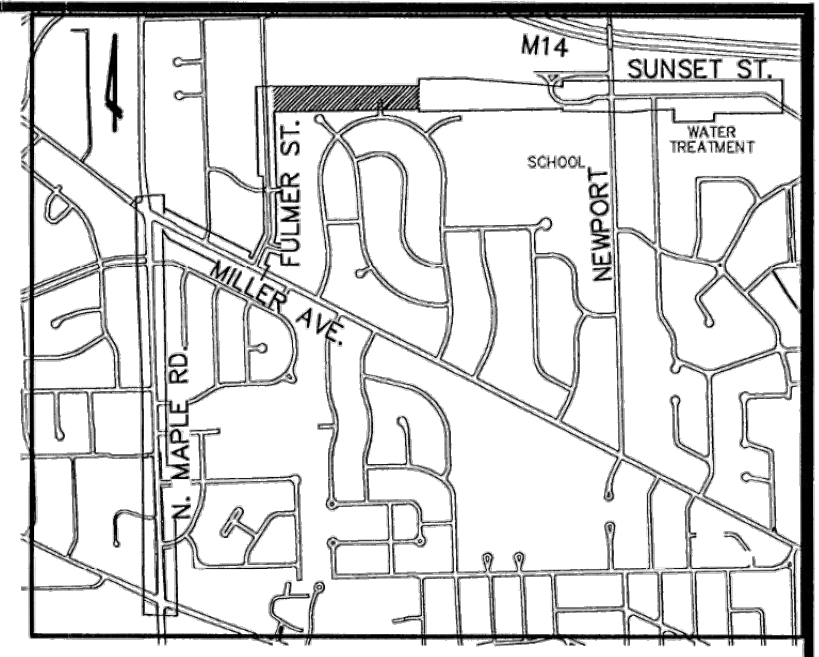

LEGEND

EXISTING FENCE	EXISTING SANITARY SEWER & MANHOLE	EXISTING TELEPHONE	EXISTING RD. & GRADE	NEW SANITARY SEWER & MANHOLE	NEW CURB & GUTTER	SEE ABOVE
CONTOUR	UTILITY POLE & GUY	GAS LINE	LEFT EDGE/RD. GRADE	STORM SEWER & CAT. BAS.	LANDMARK TREE & LABEL	BOOK
STORM SEWER & CAT. BAS.	FIRE HYDRANT ASSEMBLY	CABLE T.V.	RIGHT EDGE/RD. GRADE	WATER MAIN W/F.H. ASSEM.	(BOLDER LINE THEN OTHERS)	SURVEY BOOK
WATER MAIN & VALVE-IN-WELL	LIGHT POLE	ELECTRIC	CURB & GUTTER	CONTOUR		BENCH MARK
WATER MAIN & VALVE-IN-BOX	END SECTION			ROAD & GRADE		

3	AS-BUILT	7-30-09	DPF	JTZ
1	CITY OF ANN ARBOR	06-24-08	JFR	SRG
REV	CITY OF ANN ARBOR	12-16-07	JFR	SRG
REV	ORIGINAL ISSUE	11-30-07	RKY	SRG
REV. NO.	DESCRIPTION	DATE	DR. BY	CH. BY

PROJECT MANAGEMENT - PUBLIC SERVICES DEPARTMENT - CITY OF ANN ARBOR				
MILLER/MAPLE WATER MAIN				
FORCEMAIN PLAN & PROFILE				
OFF-ROAD				
STA 00+00 TO 9+00				
CONSULTANT: WASHTENAW ENGINEERING COMPANY		DWG FILE: 2004041-W13 JOB NO. 30791 FILE NO. 9521		

SCALE	INCH
NTS	0 1 2 40'
DRAWING NO.	2004041-W13
FILE NO.	2004-041
SHEET NO.	31 OF 41

TETRA TECH
 www.tetra.tech.com

BY	
DATE	
DESCRIPTION	
MARK	
CITY OF ANN ARBOR, MI	
LIME RESIDUAL REMOVAL	
CONTRACT NO. 1 - SITE MODIFICATIONS	
8 IN FM PLAN & PROFILE	
FOR INFO ONLY	
PROJ:	200-31537-17002
DESN:	J. SIWEK
DRWN:	S. GOTHA
CHKD:	B. RUBEL
C-118	
Sheet	

Bar Measures 1 inch, otherwise drawing not to scale

12/13/2018 11:58:33 AM - C:\PROJECTS\ANN ARBOR\ER131537\200-31537-17002\CADD\SHEETFILES\J-C-502.DWG - MELLING, VICKIE

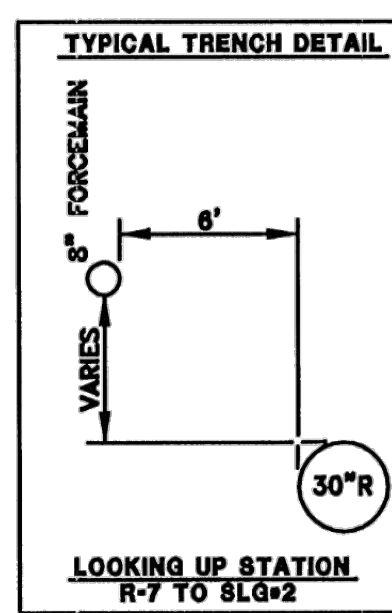
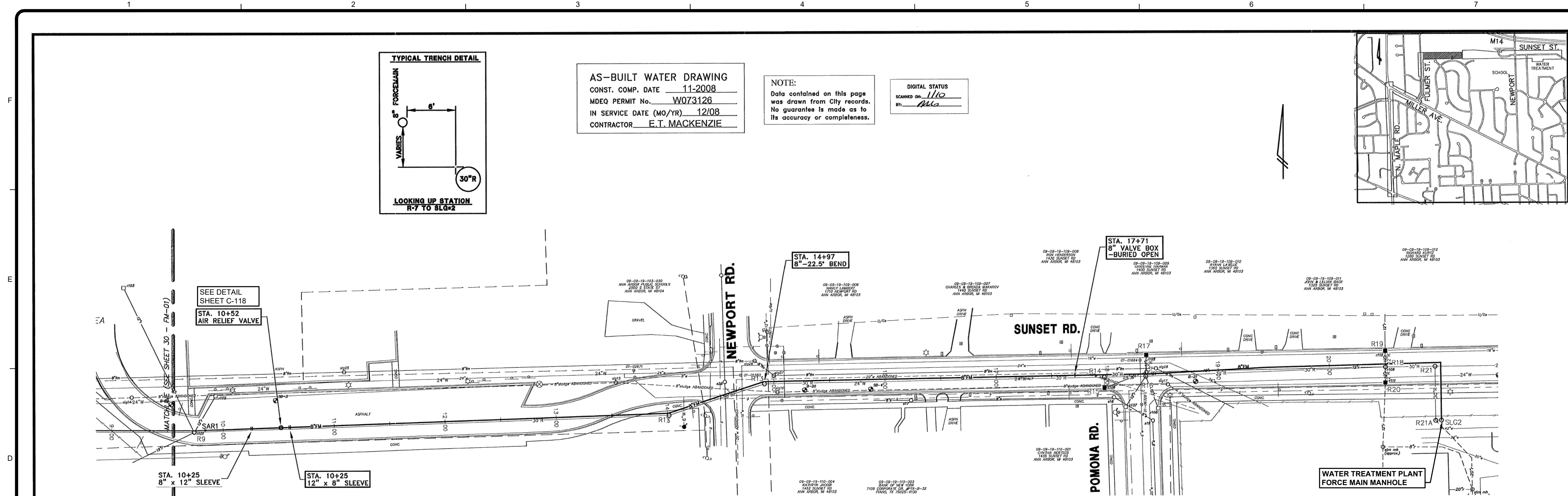

AS-BUILT WATER DRAWING
 CONST. COMP. DATE 11-2008
 MDEQ PERMIT No. W073126
 IN SERVICE DATE (MO/YR) 12/08
 CONTRACTOR E.T. MACKENZIE

NOTE:
 Data contained on this page was drawn from City records. No guarantee is made as to its accuracy or completeness.

DIGITAL STATUS
 SCANNED ON 1/10
 BY: MJC

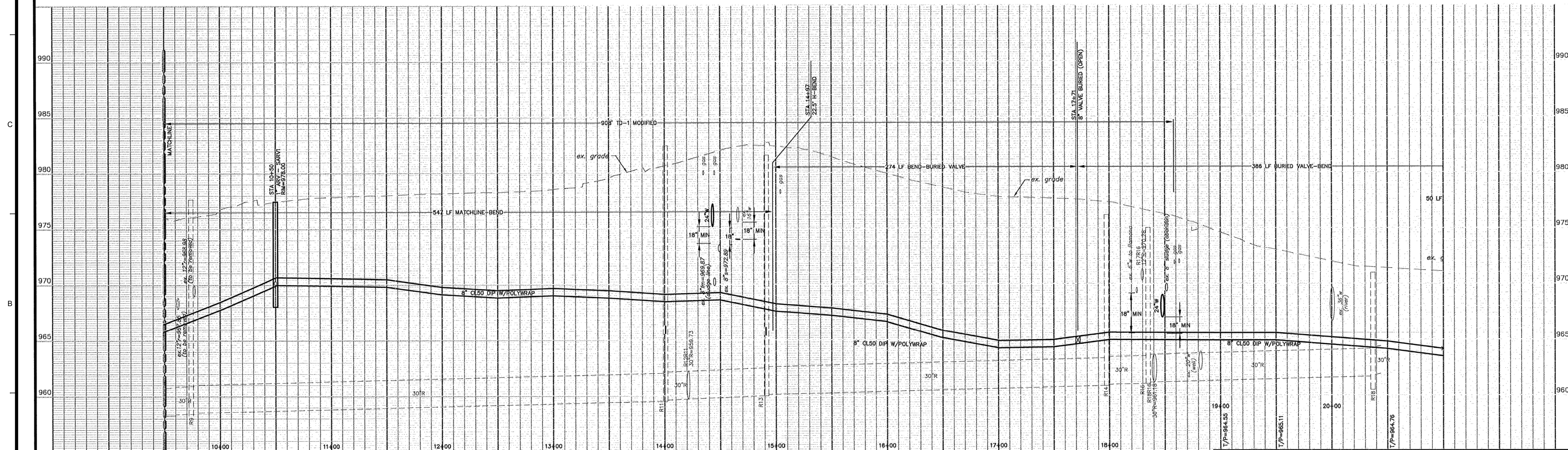
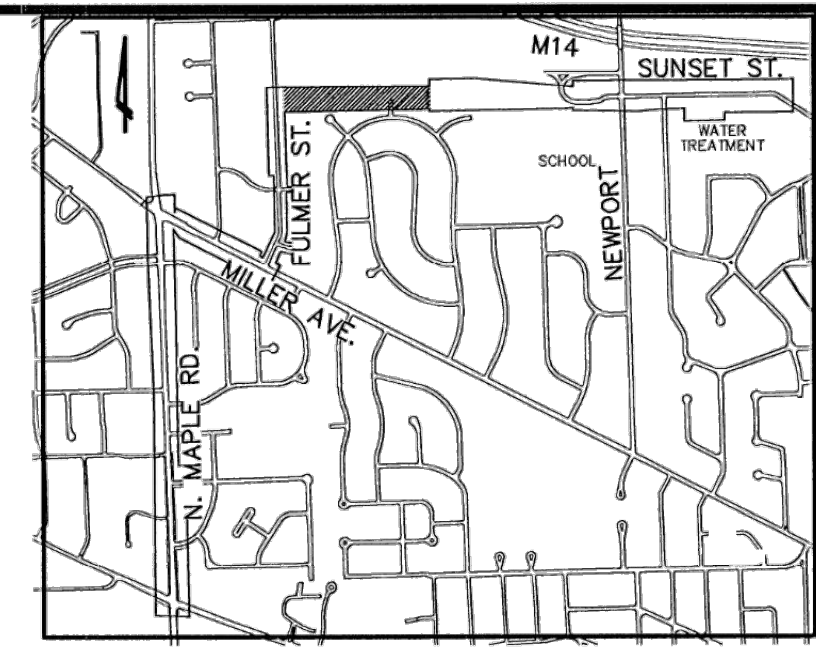

LEGEND		EXISTING TELEPHONE		EXISTING RD. & GRADE		NEW SANITARY SEWER & MANHOLE		NEW CURB & GUTTER		SEE ABOVE	
EXISTING FENCE	--- ---	EXISTING TELEPHONE	--- ---	EXISTING RD. & GRADE	--- ---	NEW SANITARY SEWER & MANHOLE	--- ---	NEW CURB & GUTTER	--- ---	SEE ABOVE	BOOK
CONTOUR	--- ---	GAS LINE	--- ---	LEFT EDGE/RD. GRADE	--- ---	STORM SEWER & CAT. BAS.	--- ---	LANDMARK TREE & LABEL	--- ---	3	AS-BUILT
STORM SEWER & CAT. BAS.	--- ---	CABLE T.V.	--- ---	RIGHT EDGE/RD. GRADE	--- ---	WATER MAIN W/F.H. ASSEM.	--- ---	(BOLDER LINE THEN OTHERS)	---	1	CITY OF ANN ARBOR
WATER MAIN & VALVE-IN-WELL	--- ---	ELECTRIC	--- ---	CURB & GUTTER	--- ---	CONTOUR	---		---	REV.	ORIGINAL
WATER MAIN & VALVE-IN-BOX	--- ---					ROAD & GRADE	---		---	DATE	11-30-07
									---	DR. BY	RKY
									---	CH. BY	SRG

PROJECT MANAGEMENT - PUBLIC SERVICES DEPARTMENT - CITY OF ANN ARBOR

MILLER/MAPLE WATER MAIN
FORCEMAIN PLAN & PROFILE
SCHOOL DRIVEWAY & SUNSET ROAD
STA 09+50 TO 20+34

SCALE: 1" = 40'

DRAWING NO. 2004041-W14
 FILE NO. 2004-041
 SHEET NO. 32 OF 41

3	AS-BUILT	7-30-09	DPF	JTZ
1	CITY OF ANN ARBOR	06-24-08	JFR	SRG
	CITY OF ANN ARBOR	12-16-07	JFR	SRG
	ORIGINAL	11-30-07	RKY	SRG

CONSULTANT: WASHTENAW ENGINEERING COMPANY
 DWG FILE: 2004041-W14
 JOB NO. 30791 FILE NO. 9521

TETRA TECH
 www.tetra-tech.com

BY	MARK	DATE	DESCRIPTION

CITY OF ANN ARBOR, MI
 LIME RESIDUAL REMOVAL
 CONTRACT NO. 1 - SITE MODIFICATIONS
8 IN FM PLAN & PROFILE
 FOR INFO ONLY

PROJ: 200-31537-17002
 DESN: J. SIWEK
 DRWN: S. GOTHA
 CHKD: B. RUBEL

C-119
 Sheet

Copyright: Tetra Tech

Bar Measures 1 inch, otherwise drawing not to scale