

Lead-Based Paint Inspection
Broadway Terrace Apartments
1504 -1508 Broadway Street
Ann Arbor, Michigan

Ann Arbor Housing Commission

Inspection Dates: March 21 – March 22, 2016

Report Date: March 31, 2016

ASTI ENVIRONMENTAL

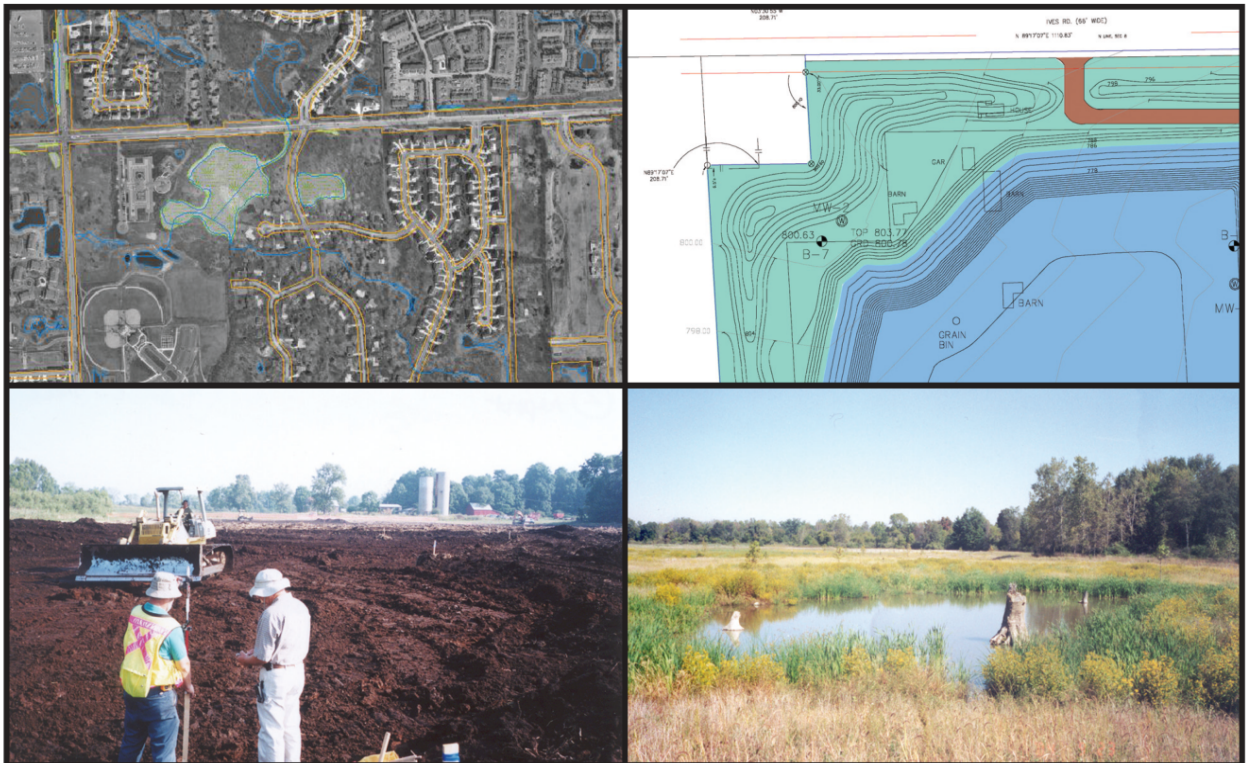

Lead-Based Paint Inspection
Broadway Terrace Apartments
1504 – 1508 Broadway Street
Ann Arbor, Michigan

Inspection Date: March 21 – March 22, 2016
Report Date: March 31, 2016

Building Owner:

Ann Arbor Housing Commission
727 Miller Road
Ann Arbor, Michigan 48103
734.794.6720

Prepared For:

Ann Arbor Housing Commission
727 Miller Road
Ann Arbor, Michigan 48103
734.794.6720

Report Prepared By:

ASTI Environmental
10448 Citation Drive Suite 100
Brighton, Michigan 48116
800.395. ASTI

ASTI Project No.: 9587

Report Prepared by:



Lucas A. Wright
Lead Inspector/Risk Assessor No. P-06369

Report Reviewed by:

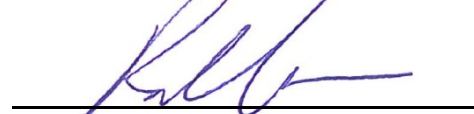

Robert C. Anderson PG
Director – Site Redevelopment Services



TABLE OF CONTENTS

<u>Section</u>	<u>Page</u>
Title Page	i
Table of Contents	ii
Executive Summary	iii
1.0 Purpose and Scope of Work	1
1.1 Project Limitations	1
1.2 Names and Labels of Buildings, Rooms and Walls	1
1.3 Regulatory Information	2
2.0 Property Description	2
3.0 Survey Methodology	2
3.1 Unit Selection Process	2
3.2 Lead Inspection	2
4.0 Results	3
4.1 Lead-Based Paint Inspection Results	3
5.0 Conclusions and Recommendations	3
6.0 Disclosure	4
7.0 Re-evaluation Schedule	4
8.0 Poison Prevention	4
9.0 Definitions	5

FIGURES

- 1 Site Location Map
- 2 Site Features Map

TABLES

- 1 All Positive XRF Readings
- 2 Summary of Lead Hazards

APPENDICES

- A Resume and Credential of Lucas Wright
- B Site Photographs
- C All XRF Readings
- D Building Condition Form
- E HUD Standard Reevaluation Schedules

Executive Summary

ASTI Environmental (ASTI) conducted a Lead-Based Paint (LBP) Inspection of Broadway Terrace Apartments located at 1504 – 1508 Broadway Street, in Ann Arbor, Michigan (the “Property”), between March 21 – March 22, 2016 on behalf of the Ann Arbor Housing Commission. As guidance, ASTI’s work used the U.S. Department of Housing and Urban Development (HUD) *Guidelines for the Evaluation and Control of Lead-Based Paint Hazards in Housing*, (2012) and the Michigan Lead Hazard Control Rules. This LBP Inspection Report was prepared for the benefit of the Ann Arbor Housing Commission and the United States Department of Housing and Urban Development (HUD); and ASTI acknowledges that said parties may rely on the contents, conclusions, and recommendations presented in this report.

The services provided by ASTI in completing this assessment have been provided in a manner consistent with the normal standards of the profession. No other warranties, expressed or implied, are made.

Lead Inspection

ASTI collected 1,836 measurements of painted surfaces. Of these measurements, 92 were positive for LBP. Visual inspections of the 92 areas of LBP revealed that four of those areas were deteriorated and therefore considered paint-lead hazards. LBP was identified on the following components:

- Banisters
- Baseboards
- Closet
- Closet Doors
- Door Casings
- Door Jambs
- Porch Roof
- Roof Eaves
- Railings
- Window Sills
- Window Frames
- Windows Casings

In addition to the above, ten other components were found to contain LBP in various locations on the property. A total of 5% of components tested contained LBP. Refer to Table 1 for specific locations of the LBP components identified.

Conclusions and Recommendations

Based on the results of the lead inspection, the Property currently contains lead-based paint. Four of the areas identified with LBP were deteriorated, thus remediation action is proposed for the deteriorated paint. In addition the preparation of an Operation and Maintenance Plan, along with its implementation, as well as compliance with the appropriate

HUD's re-evaluation schedule is required. Refer to Table 3 Hazard Mitigation Options for appropriate mitigation options for identified LBP hazards.

1.0 PURPOSE AND SCOPE OF WORK

This report has been prepared to present the results of a Lead-Based Paint (LBP) Inspection of the Broadway Terrace Apartments located at 1504 – 1508 Broadway Street, in Ann Arbor, Michigan (the “Property”). Refer to the attached Figure 1 (Site Location Map) for the approximate site location. As guidance, ASTI’s work used the United States Department of Housing and Urban Development (HUD) and the United State Environmental Protection Agency (EPA) statutes, regulations, and guidelines, as well as Michigan Lead Hazard Control Rules. This LBP Inspection was prepared for the benefit of the Ann Arbor Housing Commission and the HUD, and ASTI acknowledges that said parties may rely on the contents, conclusions and recommendations presented in this report.

The LBP Inspection activities were initiated on March 21, 2016 and completed on March 22, 2016. The LBP Inspection activities were conducted by Lucas Wright, Michigan Lead Risk Assessor No. P-06369. Mr. Wright’s certifications are provided in Appendix A.

The purpose of the assessment was to identify the presence of any existing LBP that might exist within the units and/or common areas of the various buildings as required for a federally funded renovation of a multi-family property. A LBP Inspection is a surface-by-surface investigation to determine the presence of LBP.

1.1 Project Limitations

Through the completion of an LBP Inspection, problems or limitations can be encountered including areas or surfaces which cannot be tested, locked doors, inclement weather, etc. Accordingly, there may be materials that could not be tested. These materials must be assumed to be LBP and treated as such. However, all items and materials were believed to be accessible and therefore, no materials need to be assumed to be LBP.

1.2 Names and Labels of Buildings, Rooms and Walls

Locations of components in rooms or on exterior facades are described as:

Side A is the side facing the street or the side with the principal entrance.

Side B is the side to the left when viewed from the street or principal entrance.

Side C is the rear when viewed from the street.

Side D is the right side when viewed from the street.

1.3 Regulatory Information

The scope of work (LBP Inspection) completed was conducted in general accordance with federal regulations (24 CFR Part 35 and 40 CFR Part 745) and Michigan Lead Hazard Control Rules, as well as protocols in *Guidelines for the Evaluation and Control of Lead-Based Paint Hazards in Housing* (2012). Results of the LBP Inspection are compared to relevant standards promulgated by HUD, EPA and the State of Michigan.

2.0 PROPERTY DESCRIPTION

The Property includes three multi-family apartment buildings, constructed prior to 1978. The apartment buildings are generally constructed with a slab on-grade foundation system, exterior brick walls, vinyl siding, wood framing and asphalt shingle roofs. The interior of the buildings contained carpet, paint, base cove, resilient floor tiles, vinyl flooring, ceramic tiles, laminate, wood trim, aluminum clad windows, drywall, concrete and plaster walls. A Site Features Map is provided as Figure 2. Refer to Appendix B for photographs of the Property.

3.0 SURVEY METHODOLOGY

3.1 Unit Selection Process

Based on the age of construction, ASTI evaluated all 20 apartment units on the Property. In addition, the basement area, laundry room, stairwells, and building exteriors were evaluated as part of the inspection.

3.2 Lead Inspection

During the evaluation, ASTI collected 1,836 measurements of painted surfaces using a Thermo Scientific Niton XLp X-Ray Fluorescence (XRF) instrument. Identification of LBP was completed using a Niton x-ray fluorescence analyzer (XRF), Model No. XLp300A (Serial No. 24585), equipped with a 40 mCi 109Cd radioisotope source. The source was placed in service in 2015 and is calibrated at the start of each inspection, during the inspection, and at the conclusion of the each inspection. Refer to Appendix D for a summary of all of the XRF measurements collected and Table 1 for all positive XRF readings. Refer to Appendix E for a copy of the building condition forms completed by ASTI personnel during the LBP inspection.

4.0 RESULTS

4.1 Lead-Based Paint Inspection Results

During the evaluation, ASTI collected 1,836 measurements of painted surfaces. Review of the data revealed 92 positive measurements for LBP (lead measured at or greater than 1.0 mg/cm²) were identified. The remaining 1,744 measurements were calibration checks, nulls or negative measurements.

Visual inspection of the painted surfaces containing LBP revealed the presence of four areas of deteriorated paint. Refer to Table 1 for a summary of the positive LBP identified. LBP was identified on the following components:

- Banisters
- Baseboards
- Closet
- Closet Doors
- Door Casings
- Door Jambs
- Porch Roof
- Roof Eaves
- Railings
- Window Sills
- Window Frames
- Windows Casings

Refer to Table 1 for specific locations of the LBP components identified above.

5.0 CONCLUSIONS AND RECOMMENDATIONS

Based on the results of the LBP Inspection, the Property contains LBP. ASTI recommends the following activities be implemented to address the presence of the LBP.

- Based on the results of the lead inspection, the Property currently contains four LBP hazards.
- In addition, the preparation of an Operation and Maintenance Plan, along with its implementation, and compliance with the appropriate HUD's re-evaluation schedule required.

6.0 DISCLOSURE

A summary of this report must be provided to each new tenant or purchaser of this Property under Federal law (24 CFR Part 35 and 40 CFR Part 745) before they become obligated under a tenant or sales contract. In addition, the complete report must also be provided to purchasers and made available to tenants. Landlords (lessors) and sellers are also required to distribute an educational pamphlet approved by the U.S. Environmental Protection Agency (EPA), entitled “Protect Your Family from Lead in Your Home”, and include standard warning language in their leases or sales contracts to ensure that parents have the information they need to protect their children from lead-based paint hazards. For more information regarding your obligations under federal lead-based paint regulations, contact 800-424-LEAD (5323).

7.0 RE-EVALUATION SCHEDULE

Refer to Appendix F, HUD’s Standard Re-Evaluation Schedules, and recommended frequencies for re-evaluation of interim controls. ASTI recommends following Schedule No. 3 as some lead paint hazards were identified during completion of the inspection.

8.0 POISON PREVENTION

For further information regarding lead-based paint hazards and poisoning prevention, consult the following resources:

Telephone Sources:

National Lead Information Center:	800-424-LEAD
U.S. Department of Housing and Urban Development:	888-LEADLIST
State of Michigan – Healthy Homes Section:	866-691-LEAD

Publications:

- “Lead in Your Home: A Parent’s Reference Guide” U.S. EPA
- “Protect Your Family from Lead in Your Home” U.S. EPA
- “Lead Paint Safety: A Field Guide for Painting, Home Maintenance & Renovation Work” HUD

Websites:

- Michigan Dept. of Community Health – Healthy Homes Section
www.michigan.gov/leadsafe
- HUD – Office of Healthy Homes and Lead Hazard Control
www.hud.gov/offices/lead
- U.S. Environmental Protection Agency
www.epa.gov/lead



9.0 DEFINITIONS

The following is a list of definitions of terms used throughout this report.

Abatement: A measure or set of measures designed to permanently eliminate lead-based paint hazards or lead-based paint. Abatement strategies include the removal of lead-based paint, enclosure, encapsulation, replacement of building components coated with lead-based paint, removal of lead-contaminated dust, and removal of lead-contaminated soil or overlaying of soil with a durable covering such as asphalt (grass and sod are considered interim control measures). All of these strategies require preparation; cleanup; waste disposal; post-abatement clearance testing; recordkeeping; and, if applicable, monitoring. (For full EPA definition, see 40 CFR 745.223).

Bare soil: Soil not covered with grass, sod, some other similar vegetation, or paving, including the sand in sandboxes.

Chewable surface: An interior or exterior surface painted with lead-based paint that a young child can mouth or chew. A chewable surface is the same as an “accessible surface” as defined in 42 U.S.C. 4851b(2). Hard metal substrates and other materials that cannot be dented by the bite of a young child are not considered chewable.

Deteriorated paint: Any paint coating on a damaged or deteriorated surface or fixture, or any interior or exterior lead-based paint that is peeling, chipping, blistering, flaking, worn, chalking, alligating, cracking, or otherwise becoming separated from the substrate.

Drip-line/foundation area: The area within 3 feet out from the building wall and surrounding the perimeter of a building.

Dust-lead hazard: Surface dust in residences that contains an area or mass concentration of lead equal to or in excess of the standard established by the EPA under Title IV of the Toxic Substances Control Act. EPA standards for dust-lead hazards, which are based on wipe samples, are published at 40 CFR 745.65(b); as of November 2015, these are 40 $\mu\text{g}/\text{ft}^2$ on floors, 250 $\mu\text{g}/\text{ft}^2$ on interior windowsills and 400 $\mu\text{g}/\text{ft}^2$ on interior window troughs. Also called lead-contaminated dust.

Friction surface: Any interior or exterior surface, such as a window or stair treads, subject to abrasion or friction.

Garden area: An area where plants are cultivated for human consumption or for decorative purposes.

Impact surface: An interior or exterior surface (such as surfaces on doors) subject to damage by repeated impact or contact.

Interim controls: A set of measures designed to temporarily reduce human exposure or possible exposure to lead-based paint hazards. Such measures include, but are not limited to, specialized cleaning, repairs, maintenance, painting, temporary containment,

and the establishment and operation of management and resident education programs. Monitoring, conducted by owners, and reevaluations, conducted by professionals, are integral elements of interim control. Interim controls include dust removal; paint film stabilization; treatment of friction and impact surfaces; installation of soil coverings, such as grass or sod; and land use controls. Interim controls that disturb painted surfaces are renovation activities under EPA's Renovation, Repair and Painting Rule.

Lead-based paint: Any paint, varnish, shellac, or other coating that contains lead equal to or greater than 1.0 mg/cm² as measured by XRF or laboratory analysis, or 0.5 percent by weight (5000 mg/g, 5000 ppm, or 5000 mg/kg) as measured by laboratory analysis. (Local definitions may vary.)

Lead-based paint hazard: A condition in which exposure to lead from lead-contaminated dust, lead-contaminated soil, or deteriorated lead-based paint would have an adverse effect on human health (as established by the EPA at 40 CFR 745.65, under Title IV of the Toxic Substances Control Act). Lead-based paint hazards include, for example, paint-lead hazards, dust-lead hazards, and soil-lead hazards.

Paint-lead hazard: Lead-based paint on a friction surface that is subject to abrasion and where a dust-lead hazard is present on the nearest horizontal surface underneath the friction surface (e.g., the window sill, or floor); damaged or otherwise deteriorated lead-based paint on an impact surface that is caused by impact from a related building component; a chewable lead-based painted surface on which there is evidence of teeth marks; or any other deteriorated lead-based paint in any residential building or child-occupied facility or on the exterior of any residential building or child-occupied facility.

Play area: An area of frequent soil contact by children of under age 6 as indicated by, but not limited to, such factors including the following: the presence of outdoor play equipment (e.g., sandboxes, swing sets, and sliding boards), toys, or other children's possessions, observations of play patterns, or information provided by parents, residents, care givers, or property owners.

Soil-lead hazard: Bare soil on residential property that contains lead in excess of the standard established by the EPA under Title IV of the Toxic Substances Control Act. EPA standards for soil-lead hazards, published at 40 CFR 745.65(c), as of the publication of this edition of these *Guidelines*, is 400 µg/g in play areas and 1,200 µg/g in the rest of the yard; also called lead-contaminated soil.

FIGURES

- 1 Site Location Map
- 2 Site Features Map

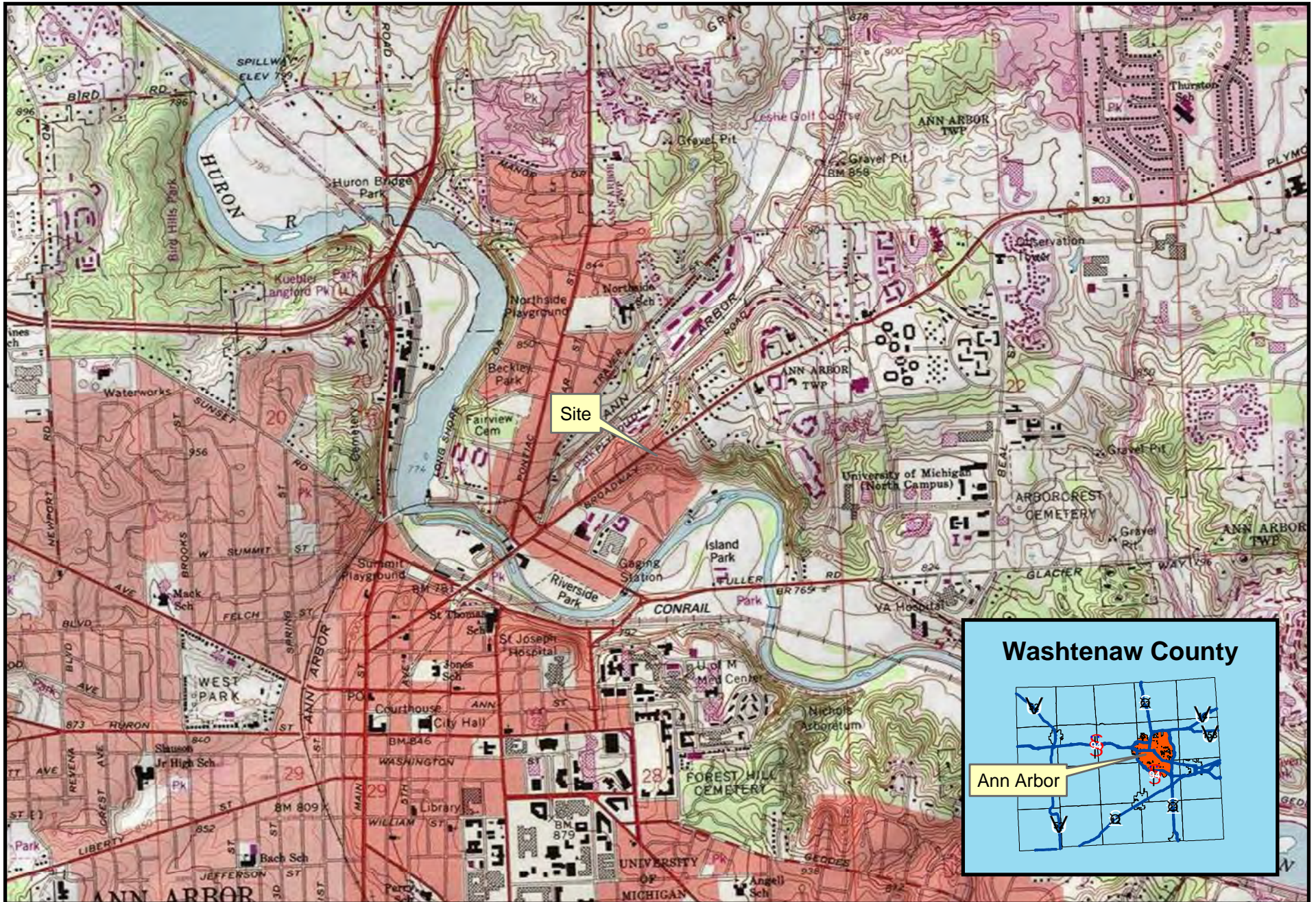

Broadway Terrace Apartments

1504-1508 Broadway Street
Ann Arbor, MI

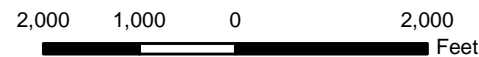

Created for: Ann Arbor Housing Commission
Created by: WAD, April 4, 2016, ASTI Project 9587

Figure 1 - Site Location Map



Image Credit: Google Earth

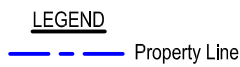
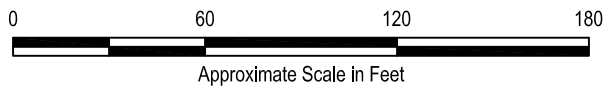

Broadway Terrace Apartments

Created for: Ann Arbor Housing Commission

ASTI Project 9587, JMD, April 4, 2016

1504 - 1508 Broadway Street
 Ann Arbor, Michigan



Figure 2 - Site Features Map

Tables

- 1 All Positive XRF Readings
- 2 Summary of Lead Hazards

Table 1
All Positive XRF Readings
1504 - 1508 Broadway Street, Ann Arbor, Michigan

No.	Time	Type	Value	Units	Floor	Apartment	Room	Side	Component	Substrate	Misc1	Color	Condition	Results
1363	3/21/2016 9:44	PAINT	3.5	mg / cm ^2	SECOND	UNIT 3	KITCHEN	A	WINDOW SILL	WOOD	1506 BROADWAY	WHITE	INTACT	Positive
1364	3/21/2016 9:44	PAINT	1.58	mg / cm ^2	SECOND	UNIT 3	KITCHEN	A	WINDOW FLAME	WOOD	1506 BROADWAY	WHITE	INTACT	Positive
1390	3/21/2016 9:56	PAINT	6.26	mg / cm ^2	SECOND	UNIT 3	LIVING ROOM	A	WINDOW CASING	WOOD	1506 BROADWAY	WHITE	INTACT	Positive
1391	3/21/2016 9:56	PAINT	5.09	mg / cm ^2	SECOND	UNIT 3	LIVING ROOM	A	WINDOW FRAME	WOOD	1506 BROADWAY	WHITE	INTACT	Positive
1392	3/21/2016 9:57	PAINT	3.51	mg / cm ^2	SECOND	UNIT 3	LIVING ROOM	A	WINDOW SILL	WOOD	1506 BROADWAY	WHITE	INTACT	Positive
1402	3/21/2016 10:01	PAINT	3.52	mg / cm ^2	SECOND	UNIT 3	LIVING ROOM	C	WINDOW FRAME	WOOD	1506 BROADWAY	WHITE	INTACT	Positive
1403	3/21/2016 10:01	PAINT	3.53	mg / cm ^2	SECOND	UNIT 3	LIVING ROOM	C	WINDOW SILL	WOOD	1506 BROADWAY	WHITE	INTACT	Positive
1415	3/21/2016 10:06	PAINT	1.56	mg / cm ^2	SECOND	UNIT 3	BEDROOM	A	WINDOW FRAME	WOOD	1506 BROADWAY	WHITE	INTACT	Positive
1416	3/21/2016 10:06	PAINT	3.52	mg / cm ^2	SECOND	UNIT 3	BEDROOM	A	WINDOW SILL	WOOD	1506 BROADWAY	WHITE	INTACT	Positive
1451	3/21/2016 10:25	PAINT	2.33	mg / cm ^2	SECOND	UNIT 4	KITCHEN	A	WINDOW FRAME	WOOD	1506 BROADWAY	WHITE	INTACT	Positive
1452	3/21/2016 10:25	PAINT	3.53	mg / cm ^2	SECOND	UNIT 4	KITCHEN	A	WINDOW SILL	WOOD	1506 BROADWAY	WHITE	INTACT	Positive
1471	3/21/2016 10:34	PAINT	6.26	mg / cm ^2	SECOND	UNIT 4	KITCHEN	A	WINDOW SILL	WOOD	1506 BROADWAY	WHITE	INTACT	Positive
1472	3/21/2016 10:35	PAINT	5.09	mg / cm ^2	SECOND	UNIT 4	KITCHEN	A	WINDOW FRAME	WOOD	1506 BROADWAY	WHITE	INTACT	Positive
1474	3/21/2016 10:36	PAINT	2.75	mg / cm ^2	SECOND	UNIT 4	KITCHEN	C	WINDOW SILL	WOOD	1506 BROADWAY	WHITE	INTACT	Positive
1499	3/21/2016 10:46	PAINT	4.68	mg / cm ^2	SECOND	UNIT 4	BEDROOM	A	WINDOW FRAME	WOOD	1506 BROADWAY	WHITE	INTACT	Positive
1500	3/21/2016 10:46	PAINT	3.52	mg / cm ^2	SECOND	UNIT 4	BEDROOM	A	WINDOW SILL	WOOD	1506 BROADWAY	WHITE	INTACT	Positive
1512	3/21/2016 10:56	PAINT	8.2	mg / cm ^2	FIRST	UNIT 1	KITCHEN	A	WINDOW SILL	WOOD	1506 BROADWAY	WHITE	INTACT	Positive
1534	3/21/2016 11:06	PAINT	14.87	mg / cm ^2	FIRST	UNIT 1	LIVING ROOM	A	WINDOW FRAME	WOOD	1506 BROADWAY	WHITE	INTACT	Positive
1536	3/21/2016 11:08	PAINT	5.46	mg / cm ^2	FIRST	UNIT 1	LIVING ROOM	A	WINDOW SILL	WOOD	1506 BROADWAY	WHITE	INTACT	Positive
1565	3/21/2016 11:22	PAINT	10.57	mg / cm ^2	FIRST	UNIT 1	BEDROOM	A	WINDOW SILL	WOOD	1506 BROADWAY	WHITE	INTACT	Positive
1581	3/21/2016 11:35	PAINT	1.96	mg / cm ^2	FIRST	UNIT 2	LIVING ROOM	A	WINDOW SILL	WOOD	1506 BROADWAY	WHITE	INTACT	Positive
1615	3/21/2016 11:48	PAINT	7.01	mg / cm ^2	FIRST	UNIT 2	BEDROOM	A	WINDOW FRAME	WOOD	1506 BROADWAY	WHITE	INTACT	Positive
1616	3/21/2016 11:48	PAINT	3.51	mg / cm ^2	FIRST	UNIT 2	BEDROOM	A	WINDOW SILL	WOOD	1506 BROADWAY	WHITE	INTACT	Positive
1622	3/21/2016 11:50	PAINT	1.96	mg / cm ^2	FIRST	UNIT 2	BEDROOM	C	CLOSET	WOOD	1506 BROADWAY	WHITE	INTACT	Positive
1637	3/21/2016 11:57	PAINT	4.3	mg / cm ^2	FIRST	UNIT 2	KITCHEN	A	WINDOW FRAME	WOOD	1506 BROADWAY	WHITE	INTACT	Positive
1683	3/21/2016 13:12	PAINT	3.52	mg / cm ^2	SECOND	UNIT 3	HALL	D	DOOR JAMB	WOOD	1504 BROADWAY	WHITE	INTACT	Positive
1705	3/21/2016 13:22	PAINT	4.7	mg / cm ^2	SECOND	UNIT 3	KITCHEN	A	CLOSET DOOR CASING	WOOD	1504 BROADWAY	WHITE	INTACT	Positive
1736	3/21/2016 13:46	PAINT	3.51	mg / cm ^2	FIRST	UNIT 1	HALL	A	DOOR JAMB	WOOD	1504 BROADWAY	WHITE	INTACT	Positive
1757	3/21/2016 13:54	PAINT	15.64	mg / cm ^2	FIRST	UNIT 1	BEDROOM	A	CLOSET DOOR CASING	WOOD	1504 BROADWAY	WHITE	INTACT	Positive
1760	3/21/2016 13:55	PAINT	3.52	mg / cm ^2	FIRST	UNIT 1	BEDROOM	A	CLOSET	WOOD	1504 BROADWAY	WHITE	INTACT	Positive
1778	3/21/2016 14:02	PAINT	3.53	mg / cm ^2	FIRST	UNIT 1	KITCHEN	A	CLOSET	WOOD	1504 BROADWAY	WHITE	INTACT	Positive
1781	3/21/2016 14:03	PAINT	8.19	mg / cm ^2	FIRST	UNIT 1	KITCHEN	A	CLOSET DOOR JAMB	WOOD	1504 BROADWAY	WHITE	INTACT	Positive
1783	3/21/2016 14:04	PAINT	3.53	mg / cm ^2	FIRST	UNIT 1	KITCHEN	A	CLOSET	WOOD	1504 BROADWAY	WHITE	INTACT	Positive
1788	3/21/2016 14:07	PAINT	5.07	mg / cm ^2	FIRST	UNIT 1	KITCHEN	C	DOOR JAMB	WOOD	1504 BROADWAY	WHITE	INTACT	Positive
1801	3/21/2016 14:19	PAINT	4.29	mg / cm ^2	FIRST	UNIT 5	KITCHEN	A	WINDOW FRAME	WOOD	1506 BROADWAY	WHITE	INTACT	Positive
1810	3/21/2016 14:23	PAINT	20	mg / cm ^2	FIRST	UNIT 5	KITCHEN	C	CLOSET DOOR JAMB	WOOD	1506 BROADWAY	WHITE	INTACT	Positive
1818	3/21/2016 14:27	PAINT	19.99	mg / cm ^2	FIRST	UNIT 5	KITCHEN	A	CLOSET DOOR JAMB	WOOD	1506 BROADWAY	WHITE	INTACT	Positive
1825	3/21/2016 14:30	PAINT	6.22	mg / cm ^2	FIRST	UNIT 5	LIVING ROOM	A	WINDOW SILL	WOOD	1506 BROADWAY	WHITE	INTACT	Positive
1840	3/21/2016 14:38	PAINT	5.47	mg / cm ^2	FIRST	UNIT 5	HALL	B	DOOR JAMB	WOOD	1506 BROADWAY	WHITE	INTACT	Positive
1844	3/21/2016 14:40	PAINT	15.24	mg / cm ^2	FIRST	UNIT 5	HALL	C	DOOR JAMB	WOOD	1506 BROADWAY	WHITE	INTACT	Positive
1852	3/21/2016 14:44	PAINT	3.93	mg / cm ^2	FIRST	UNIT 5	BEDROOM	A	WINDOW FRAME	WOOD	1506 BROADWAY	WHITE	INTACT	Positive
1853	3/21/2016 14:44	PAINT	17.21	mg / cm ^2	FIRST	UNIT 5	BEDROOM	A	WINDOW SILL	WOOD	1506 BROADWAY	WHITE	INTACT	Positive
1868	3/21/2016 14:56	PAINT	1.58	mg / cm ^2	FIRST	UNIT 8	KITCHEN	A	WINDOW SILL	WOOD	1506 BROADWAY	WHITE	INTACT	Positive
1884	3/21/2016 15:05	PAINT	12.5	mg / cm ^2	FIRST	UNIT 8	KITCHEN	A	CLOSET DOOR JAMB	WOOD	1506 BROADWAY	WHITE	INTACT	Positive
1890	3/21/2016 15:07	PAINT	6.63	mg / cm ^2	FIRST	UNIT 8	LIVING ROOM	A	WINDOW FRAME	WOOD	1506 BROADWAY	WHITE	INTACT	Positive
1891	3/21/2016 15:08	PAINT	5.47	mg / cm ^2	FIRST	UNIT 8	LIVING ROOM	A	WINDOW SILL	WOOD	1506 BROADWAY	WHITE	INTACT	Positive
1896	3/21/2016 15:10	PAINT	10.18	mg / cm ^2	FIRST	UNIT 8	LIVING ROOM	C	WINDOW FRAME	WOOD	1506 BROADWAY	WHITE	INTACT	Positive
1897	3/21/2016 15:11	PAINT	4.29	mg / cm ^2	FIRST	UNIT 8	LIVING ROOM	C	WINDOW SILL	WOOD	1506 BROADWAY	WHITE	INTACT	Positive
1908	3/21/2016 15:16	PAINT	1.56	mg / cm ^2	FIRST	UNIT 8	HALL	C	DOOR JAMB	WOOD	1506 BROADWAY	WHITE	INTACT	Positive
1914	3/21/2016 15:18	PAINT	3.52	mg / cm ^2	FIRST	UNIT 8	HALL	D	DOOR JAMB	WOOD	1506 BROADWAY	WHITE	INTACT	Positive
1923	3/21/2016 15:22	PAINT	3.51	mg / cm ^2	FIRST	UNIT 8	BEDROOM	A	WINDOW FRAME	WOOD	1506 BROADWAY	WHITE	INTACT	Positive
1924	3/21/2016 15:22	PAINT	4.69	mg / cm ^2	FIRST	UNIT 8	BEDROOM	A	WINDOW SILL	WOOD	1506 BROADWAY	WHITE	INTACT	Positive
1949	3/21/2016 15:45	PAINT	3.9	mg / cm ^2	FIRST	UNIT 6	KITCHEN	A	CLOSET DOOR JAMB	WOOD	1508 BROADWAY	WHITE	INTACT	Positive
2010	3/21/2016 16:10	PAINT	19.96	mg / cm ^2	FIRST	UNIT 6	BEDROOM	C	WINDOW FRAME	WOOD	1508 BROADWAY	WHITE	INTACT	Positive
2037	3/22/2016 8:15	PAINT	13.31	mg / cm ^2	FIRST	UNIT 5	KITCHEN	A	CLOSET DOOR JAMB	WOOD	1508 BROADWAY	WHITE	INTACT	Positive
2106	3/22/2016 8:45	PAINT	3.52	mg / cm ^2	FIRST	UNIT 5	BEDROOM	C	WINDOW FRAME	WOOD	1508 BROADWAY	WHITE	INTACT	Positive
2145	3/22/2016 9:08	PAINT	19.93	mg / cm ^2	SECOND	UNIT 3	LIVING ROOM	C	WINDOW SILL	WOOD	1508 BROADWAY	WHITE	INTACT	Positive
2268	3/22/2016 10:16	PAINT	18.39	mg / cm ^2	FIRST	UNIT 6	KITCHEN	C	WINDOW FRAME	WOOD	1506 BROADWAY	WHITE	INTACT	Positive

Table 1
All Positive XRF Readings
1504 - 1508 Broadway Street, Ann Arbor, Michigan

No.	Time	Type	Value	Units	Floor	Apartment	Room	Side	Component	Substrate	Misc1	Color	Condition	Results
2284	3/22/2016 10:24	PAINT	1.56	mg / cm ^2	FIRST	UNIT 6	LIVING ROOM	C	WINDOW FRAME	WOOD	1506 BROADWAY	WHITE	INTACT	Positive
2285	3/22/2016 10:25	PAINT	3.51	mg / cm ^2	FIRST	UNIT 6	LIVING ROOM	C	WINDOW SILL	WOOD	1506 BROADWAY	WHITE	INTACT	Positive
2473	3/22/2016 11:38	PAINT	3.89	mg / cm ^2	SECOND	UNIT 7	BEDROOM	C	WINDOW SILL	WOOD	1508 BROADWAY	WHITE	INTACT	Positive
2489	3/22/2016 12:35	PAINT	3.51	mg / cm ^2	FIRST	UNIT 2	KITCHEN	A	CLOSET	WOOD	1504 BROADWAY	WHITE	INTACT	Positive
2495	3/22/2016 12:37	PAINT	1.56	mg / cm ^2	FIRST	UNIT 2	KITCHEN	A	CLOSET	WOOD	1504 BROADWAY	WHITE	INTACT	Positive
2505	3/22/2016 12:40	PAINT	19.87	mg / cm ^2	FIRST	UNIT 2	KITCHEN	C	CLOSET DOOR JAMB	WOOD	1504 BROADWAY	WHITE	INTACT	Positive
2534	3/22/2016 12:51	PAINT	5.84	mg / cm ^2	FIRST	UNIT 2	HALL	A	DOOR CASING	WOOD	1504 BROADWAY	WHITE	INTACT	Positive
2537	3/22/2016 12:52	PAINT	3.51	mg / cm ^2	FIRST	UNIT 2	HALL	B	DOOR JAMB	WOOD	1504 BROADWAY	WHITE	INTACT	Positive
2538	3/22/2016 12:53	PAINT	11.75	mg / cm ^2	FIRST	UNIT 2	HALL	C	DOOR JAMB	WOOD	1504 BROADWAY	WHITE	INTACT	Positive
2558	3/22/2016 12:59	PAINT	2.73	mg / cm ^2	FIRST	UNIT 2	BEDROOM	A	CLOSET	WOOD	1504 BROADWAY	WHITE	INTACT	Positive
2571	3/22/2016 13:15	PAINT	12.09	mg / cm ^2	SECOND	UNIT 4	BEDROOM	A	CLOSET	WOOD	1504 BROADWAY	WHITE	INTACT	Positive
2577	3/22/2016 13:18	PAINT	3.13	mg / cm ^2	SECOND	UNIT 4	BEDROOM	A	CLOSET	WOOD	1504 BROADWAY	WHITE	INTACT	Positive
2583	3/22/2016 13:20	PAINT	1.57	mg / cm ^2	SECOND	UNIT 4	BEDROOM	C	DOOR JAMB	WOOD	1504 BROADWAY	WHITE	INTACT	Positive
2619	3/22/2016 13:36	PAINT	8.95	mg / cm ^2	SECOND	UNIT 4	HALL	A	DOOR JAMB	WOOD	1504 BROADWAY	WHITE	INTACT	Positive
2638	3/22/2016 13:45	PAINT	5.06	mg / cm ^2	SECOND	UNIT 4	BEDROOM	A	CLOSET	WOOD	1504 BROADWAY	WHITE	INTACT	Positive
2656	3/22/2016 13:57	PAINT	3.49	mg / cm ^2	SECOND	UNIT 7	KITCHEN	A	WINDOW FRAME	WOOD	1506 BROADWAY	WHITE	INTACT	Positive
2657	3/22/2016 13:58	PAINT	8.99	mg / cm ^2	SECOND	UNIT 7	KITCHEN	A	WINDOW SILL	WOOD	1506 BROADWAY	WHITE	INTACT	Positive
2673	3/22/2016 14:05	PAINT	14.82	mg / cm ^2	SECOND	UNIT 7	KITCHEN	A	DOOR JAMB	WOOD	1506 BROADWAY	WHITE	INTACT	Positive
2683	3/22/2016 14:10	PAINT	3.51	mg / cm ^2	SECOND	UNIT 7	LIVING ROOM	A	WINDOW FRAME	WOOD	1506 BROADWAY	WHITE	INTACT	Positive
2700	3/22/2016 14:17	PAINT	3.5	mg / cm ^2	SECOND	UNIT 7	HALL	C	DOOR JAMB	WOOD	1506 BROADWAY	WHITE	DETERORATED	Positive
2735	3/22/2016 14:35	PAINT	8.99	mg / cm ^2	SECOND	UNIT 4	KITCHEN	A	DOOR JAMB	WOOD	1508 BROADWAY	WHITE	INTACT	Positive
2967	3/22/2016 16:25	PAINT	1.95	mg / cm ^2	SECOND		STAIRWELL SIDE B	A	WINDOW FRAME	WOOD	1506 BROADWAY	WHITE	INTACT	Positive
2968	3/22/2016 16:26	PAINT	3.11	mg / cm ^2	SECOND		STAIRWELL SIDE B	A	WINDOW SILL	WOOD	1506 BROADWAY	WHITE	INTACT	Positive
2996	3/22/2016 16:38	PAINT	19.93	mg / cm ^2	FIRST		STAIRWELL SIDE D	C	DOOR JAMB	WOOD	1506 BROADWAY	WHITE	INTACT	Positive
3019	3/22/2016 16:46	PAINT	3.51	mg / cm ^2	SECOND		STAIRWELL SIDE D	A	WINDOW FRAME	WOOD	1506 BROADWAY	WHITE	INTACT	Positive
3020	3/22/2016 16:47	PAINT	8.59	mg / cm ^2	SECOND		STAIRWELL SIDE D	A	WINDOW SILL	WOOD	1506 BROADWAY	WHITE	INTACT	Positive
3021	3/22/2016 16:47	PAINT	7.03	mg / cm ^2	SECOND		STAIRWELL SIDE D	B	RAILING	WOOD	1506 BROADWAY	WHITE	INTACT	Positive
3060	3/22/2016 17:03	PAINT	4.3	mg / cm ^2	BASEMENT		UTILITY SIDE D	D	DOOR CASING	WOOD	1506 BROADWAY	WHITE	DETERORATED	Positive
3141	3/22/2016 17:41	PAINT	17.97	mg / cm ^2	FIRST		STAIRWELL	D	BANISTER	WOOD	1504 BROADWAY	BROWN	INTACT	Positive
3152	3/22/2016 17:45	PAINT	3.51	mg / cm ^2	SECOND		STAIRWELL	C	BASEBOARD	WOOD	1504 BROADWAY	WHITE	INTACT	Positive
3165	3/22/2016 17:50	PAINT	3.14	mg / cm ^2	SECOND		STAIRWELL	C	WINDOW FRAME	WOOD	1504 BROADWAY	WHITE	INTACT	Positive
3166	3/22/2016 17:50	PAINT	4.31	mg / cm ^2	SECOND		STAIRWELL	C	WINDOW FRAME	WOOD	1504 BROADWAY	WHITE	INTACT	Positive
3167	3/22/2016 17:51	PAINT	5.87	mg / cm ^2	SECOND		STAIRWELL	C	WINDOW SILL	WOOD	1504 BROADWAY	WHITE	INTACT	Positive
3178	3/22/2016 18:00	PAINT	0.79	mg / cm ^2	SECOND		OUTSIDE	C	PORCH ROOF	METAL	1504 BROADWAY	YELLOW	DETERORATED	Positive
3180	3/22/2016 18:03	PAINT	2.34	mg / cm ^2	SECOND		OUTSIDE	B	ROOF EAVE	WOOD	1504 BROADWAY	PINK	DETERORATED	Positive

Note:
Positive = Paint was found to have lead greater than 1.0 mg/cm².

Table 2 - Summary of Lead Hazards
Including Abatement and Interim Control Options

Client:	Ann Arbor Housing Commission		
Inspection Location:	1504 - 1506 Broadway Street, Ann Arbor		
Survey Date:	March 21 - 22, 2016	Project No.: 9587	
Inspector:	Luke A. Wright	Certification No. P-06369	
<i>The items listed below represent lead-based paint hazards found at the aforementioned address. For each identified hazard, there are corresponding options for performing abatement (long term) fixes and/or interim controls (shorter term) fixes. The client and or their general contractor need to select the appropriate solution to address each of the hazards identified.</i>			
Identified Hazard	Priority ¹	Abatement Options	Interim Control Measures
<i>Hazards within Structure</i>			
Deteriorated paint was identified on the door jamb of the hall door of Unit 7 side C.	High	1) Removal and replacement of complete door systems 2) Individual component removal and on- or off-site LBP removal via wet scraping or chemical stripping. Following completion of abatement activities and cleaning, collect dust samples to demonstrate compliance with EPA and HUD standards	1) Paint stabilization including preparation of surface, paint application and follow-up cleaning. Following completion of abatement activities and cleaning, collect dust samples to demonstrate compliance with EPA and HUD standards
Deteriorated paint was identified on the door casing of the basement utility room Side D.	High	1) Removal and replacement of complete door systems 2) Individual component removal and on- or off-site LBP removal via wet scraping or chemical stripping. Following completion of abatement activities and cleaning, collect dust samples to demonstrate compliance with EPA and HUD standards	1) Paint stabilization including preparation of surface, paint application and follow-up cleaning. Following completion of abatement activities and cleaning, collect dust samples to demonstrate compliance with EPA and HUD standards
Deteriorated paint was identified on the porch roof, Side C.	High	1) Removal and replacement of trim 2) Component removal and on- or off-site LBP removal via wet scraping or chemical stripping. Following completion of abatement activities and cleaning, collect dust samples to demonstrate compliance with EPA and HUD standards	1) Paint stabilization including preparation of surface, paint application and follow-up cleaning. Following completion of abatement activities and cleaning, collect dust samples to demonstrate compliance with EPA and HUD standards
Deteriorated paint was identified on a roof eave, Side B.	High	1) Removal and replacement of trim 2) Component removal and on- or off-site LBP removal via wet scraping or chemical stripping. Following completion of abatement activities and cleaning, collect dust samples to demonstrate compliance with EPA and HUD standards	1) Paint stabilization including preparation of surface, paint application and follow-up cleaning. Following completion of abatement activities and cleaning, collect dust samples to demonstrate compliance with EPA and HUD standards

1) Priority Rankings) High - Requires Immediate Attention; Moderate – Requires Scheduled Attention; and Low – Attention at Owners Discretion

APPENDICES

Appendix A

Resume and Credential of Lucas Wright

RESUME

ASTI ENVIRONMENTAL



Lucas A. Wright
Field Tech

PROFILE

Certifications

Asbestos Inspector (A44493)
NRSB Radon Measurement Specialist (NRSB 13SS030)
Indiana Primary Radon Tester (RTP00680)
Lead Inspector/Risk Assessor (P-06369)
Certified Dust Sampling Technician Initial (D-I-18510-13-00003)
40-Hour OSHA HAZWOPER Training

Education and Training

Calvin College, B.A. Geology, minor in Business

Experience History

Wetlands assistant, Drill helper, Hydrogeologist 1, Field Technician.

Professional Background

Mr. Wright has performed Phase I and numerous Phase II Environmental Site Assessments. He has experience in the field with soil sampling, groundwater sampling, UST removals, lead dust sampling, radon sampling, asbestos surveys and lead inspections. He has also assisted with emergency spill cleanups, chemical injections, and groundwater treatment system installations. Mr. Wright has also conducted wetland delineations and wetland mitigation projects.

Years Experience:

3 --- ASTI

4 --- Other Firms

Michigan
Department of
Community
Health



Healthy Homes Section

Lucas A. Wright

Lead Inspector/Risk Assessor

Cert number **P-06369**

Annual fee due by March 31, **2016**

*Appropriate refresher training and exam must be taken to renew this certification before **March 31, 2017***

Appendix B
Site Photographs

PHOTO LOG

1504 – 1508 Broadway Street, Ann Arbor, Michigan

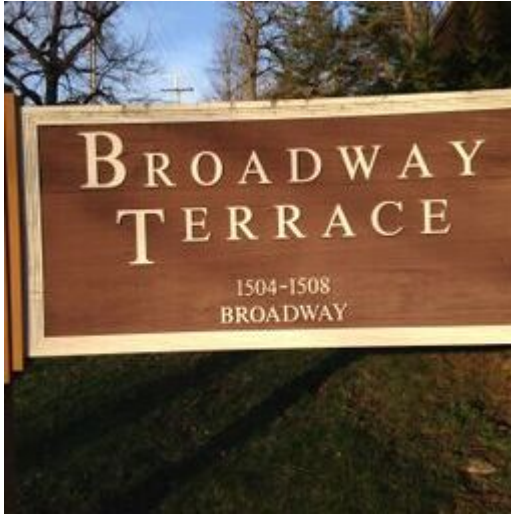

Photo 1. View of Apartment Sign on Broadway Street



Photo 2. View of Side A at 1504 Broadway Street.



Photo 3. View of Side B at 1504 Broadway Street.

PHOTO LOG

1504 – 1508 Broadway Street, Ann Arbor, Michigan



Photo 4. View of Side C at 1504 Broadway Street.



Photo 5. View of Side D at 1504 Broadway Street.



Photo 6. View of deteriorated lead paint under the eave panels on 1505 Broadway Street, Side A.

PHOTO LOG

1504 – 1508 Broadway Street, Ann Arbor, Michigan



Photo 7. View of Side A at 1506 Broadway Street.



Photo 8. View of Side B at 1506 Broadway Street.



Photo 9. View of Side C at 1506 Broadway Street.

PHOTO LOG

1504 – 1508 Broadway Street, Ann Arbor, Michigan



Photo 10. View of Side D at 1506 Broadway Street.



Photo 11. View of Side A at 1508 Broadway Street.



Photo 12. View of Side B at 1508 Broadway Street.

PHOTO LOG

1504 – 1508 Broadway Street, Ann Arbor, Michigan



Photo 13. View of Side C at 1506 Broadway Street.



Photo 14. View of Side D at 1506 Broadway Street.



Photo 15. View of laundry room in the basement of 1506 Broadway Street.

Appendix C
All XRF Readings

No.	Time	Type	Value	Units	Floor	Apartment	Room	Side	Component	Substrate	Misc1	Color	Condition	Results
1353	3/21/2016 9:34	SHUTTER_CAL	73.86	cps										
1354	3/21/2016 9:37	PAINT	1.17	mg / cm ^2					CALIBRATE					Negative
1355	3/21/2016 9:37	PAINT	3.91	mg / cm ^2					CALIBRATE					Positive
1356	3/21/2016 9:37	PAINT	1.17	mg / cm ^2					CALIBRATE					Negative
1357	3/21/2016 9:41	PAINT	3.9	mg / cm ^2	SECOND	UNIT 3	KITCHEN	A	WALL	DRYWALL	1506 BROADI WHITE		INTACT	Negative
1358	3/21/2016 9:42	PAINT	3.12	mg / cm ^2	SECOND	UNIT 3	KITCHEN	C	WALL	DRYWALL	1506 BROADI WHITE		INTACT	Negative
1359	3/21/2016 9:42	PAINT	1.17	mg / cm ^2	SECOND	UNIT 3	KITCHEN	C	WALL	WOOD	1506 BROADI WHITE		INTACT	Negative
1360	3/21/2016 9:42	PAINT	3.52	mg / cm ^2	SECOND	UNIT 3	KITCHEN	D	WALL	DRYWALL	1506 BROADI WHITE		INTACT	Negative
1361	3/21/2016 9:43	PAINT	1.57	mg / cm ^2	SECOND	UNIT 3	KITCHEN	A	CEILING	DRYWALL	1506 BROADI WHITE		INTACT	Negative
1362	3/21/2016 9:43	PAINT	1.17	mg / cm ^2	SECOND	UNIT 3	KITCHEN	A	WINDOW CAS	WOOD	1506 BROADI WHITE		INTACT	Negative
1363	3/21/2016 9:44	PAINT	3.5	mg / cm ^2	SECOND	UNIT 3	KITCHEN	A	WINDOW SILL	WOOD	1506 BROADI WHITE		INTACT	Positive
1364	3/21/2016 9:44	PAINT	1.58	mg / cm ^2	SECOND	UNIT 3	KITCHEN	A	WINDOW FLAI	WOOD	1506 BROADI WHITE		INTACT	Positive
1365	3/21/2016 9:44	PAINT	1.17	mg / cm ^2	SECOND	UNIT 3	KITCHEN	A	CABINET	WOOD	1506 BROADI BROWN		POOR	Negative
1366	3/21/2016 9:45	PAINT	1.17	mg / cm ^2	SECOND	UNIT 3	KITCHEN	C	BASEBOARD	WOOD	1506 BROADI WHITE		INTACT	Negative
1367	3/21/2016 9:45	PAINT	2.74	mg / cm ^2	SECOND	UNIT 3	KITCHEN	C	WALL CASING	WOOD	1506 BROADI WHITE		INTACT	Negative
1368	3/21/2016 9:46	PAINT	1.17	mg / cm ^2	SECOND	UNIT 3	KITCHEN	C	DOOR	WOOD	1506 BROADI WHITE		INTACT	Negative
1369	3/21/2016 9:46	PAINT	1.16	mg / cm ^2	SECOND	UNIT 3	KITCHEN	C	CLOSET DOO	WOOD	1506 BROADI WHITE		INTACT	Negative
1370	3/21/2016 9:47	PAINT	1.17	mg / cm ^2	SECOND	UNIT 3	KITCHEN	C	CLOSET SHEL	WOOD	1506 BROADI WHITE		INTACT	Negative
1371	3/21/2016 9:47	PAINT	3.52	mg / cm ^2	SECOND	UNIT 3	KITCHEN	C	CLOSET	DRYWALL	1506 BROADI WHITE		INTACT	Negative
1372	3/21/2016 9:48	PAINT	1.17	mg / cm ^2	SECOND	UNIT 3	KITCHEN	D	WALL COVER	WOOD	1506 BROADI WHITE		INTACT	Negative
1373	3/21/2016 9:48	PAINT	1.18	mg / cm ^2	SECOND	UNIT 3	KITCHEN	D	DOOR	WOOD	1506 BROADI WHITE		INTACT	Negative
1374	3/21/2016 9:49	PAINT	1.18	mg / cm ^2	SECOND	UNIT 3	KITCHEN	D	DOOR CASINC	METAL	1506 BROADI WHITE		INTACT	Negative
1375	3/21/2016 9:49	PAINT	1.17	mg / cm ^2	SECOND	UNIT 3	KITCHEN	D	DOOR JAMB	METAL	1506 BROADI BROWN		INTACT	Negative
1376	3/21/2016 9:50	PAINT	1.17	mg / cm ^2	SECOND	UNIT 3	KITCHEN	D	VENT	METAL	1506 BROADI WHITE		INTACT	Negative
1377	3/21/2016 9:50	PAINT	2.74	mg / cm ^2	SECOND	UNIT 3	KITCHEN	D	CORNER CAS	WOOD	1506 BROADI WHITE		INTACT	Negative
1378	3/21/2016 9:51	PAINT	3.53	mg / cm ^2	SECOND	UNIT 3	KITCHEN	D	CORNER CAS	WOOD	1506 BROADI WHITE		INTACT	Negative
1379	3/21/2016 9:51	PAINT	1.18	mg / cm ^2	SECOND	UNIT 3	KITCHEN	D	CABINET	WOOD	1506 BROADI BROWN		INTACT	Negative
1380	3/21/2016 9:51	PAINT	1.17	mg / cm ^2	SECOND	UNIT 3	KITCHEN	D	BASEBOARD	WOOD	1506 BROADI WHITE		INTACT	Negative
1381	3/21/2016 9:52	PAINT	1.16	mg / cm ^2	SECOND	UNIT 3	KITCHEN	B	CEILING	VENTMETAL	1506 BROADI WHITE		INTACT	Negative
1382	3/21/2016 9:53	PAINT	3.52	mg / cm ^2	SECOND	UNIT 3	LIVING ROOM	A	WALL	DRYWALL	1506 BROADI WHITE		INTACT	Negative
1383	3/21/2016 9:53	PAINT	5.47	mg / cm ^2	SECOND	UNIT 3	LIVING ROOM	B	WALL	DRYWALL	1506 BROADI WHITE		INTACT	Negative
1384	3/21/2016 9:54	PAINT	3.12	mg / cm ^2	SECOND	UNIT 3	LIVING ROOM	C	WALL	DRYWALL	1506 BROADI WHITE		INTACT	Negative
1385	3/21/2016 9:54	PAINT	1.56	mg / cm ^2	SECOND	UNIT 3	LIVING ROOM	D	WALL	DRYWALL	1506 BROADI WHITE		INTACT	Negative
1386	3/21/2016 9:54	PAINT	3.51	mg / cm ^2	SECOND	UNIT 3	LIVING ROOM	D	CEILING	DRYWALL	1506 BROADI WHITE		INTACT	Negative
1387	3/21/2016 9:55	PAINT	1.17	mg / cm ^2	SECOND	UNIT 3	LIVING ROOM	A	BASEBOARD	WOOD	1506 BROADI WHITE		INTACT	Negative
1388	3/21/2016 9:55	PAINT	1.17	mg / cm ^2	SECOND	UNIT 3	LIVING ROOM	B	BASEBOARD	WOOD	1506 BROADI WHITE		INTACT	Negative
1389	3/21/2016 9:55	PAINT	1.17	mg / cm ^2	SECOND	UNIT 3	LIVING ROOM	C	BASEBOARD	WOOD	1506 BROADI WHITE		INTACT	Negative
1390	3/21/2016 9:56	PAINT	6.26	mg / cm ^2	SECOND	UNIT 3	LIVING ROOM	A	WINDOW CAS	WOOD	1506 BROADI WHITE		INTACT	Positive
1391	3/21/2016 9:56	PAINT	5.09	mg / cm ^2	SECOND	UNIT 3	LIVING ROOM	A	WINDOW FRA	WOOD	1506 BROADI WHITE		INTACT	Positive
1392	3/21/2016 9:57	PAINT	3.51	mg / cm ^2	SECOND	UNIT 3	LIVING ROOM	A	WINDOW SILL	WOOD	1506 BROADI WHITE		INTACT	Positive
1393	3/21/2016 9:57	PAINT	1.57	mg / cm ^2	SECOND	UNIT 3	LIVING ROOM	B	DOOR	WOOD	1506 BROADI WHITE		INTACT	Negative
1394	3/21/2016 9:58	PAINT	1.17	mg / cm ^2	SECOND	UNIT 3	LIVING ROOM	B	DOOR CASINC	WOOD	1506 BROADI WHITE		INTACT	Negative
1395	3/21/2016 9:58	PAINT	1.18	mg / cm ^2	SECOND	UNIT 3	LIVING ROOM	B	DOOR JAMB	WOOD	1506 BROADI WHITE		INTACT	Negative
1396	3/21/2016 9:58	PAINT	1.17	mg / cm ^2	SECOND	UNIT 3	LIVING ROOM	B	DOOR JAMB	WOOD	1506 BROADI WHITE		INTACT	Negative
1397	3/21/2016 9:59	PAINT	1.17	mg / cm ^2	SECOND	UNIT 3	LIVING ROOM	B	DOOR CASINC	WOOD	1506 BROADI WHITE		INTACT	Negative
1398	3/21/2016 9:59	PAINT	1.18	mg / cm ^2	SECOND	UNIT 3	LIVING ROOM	B	DOOR	WOOD	1506 BROADI WHITE		INTACT	Negative
1399	3/21/2016 9:59	PAINT	3.54	mg / cm ^2	SECOND	UNIT 3	LIVING ROOM	B	CORNER CAS	WOOD	1506 BROADI WHITE		INTACT	Negative
1400	3/21/2016 10:00	PAINT	20	mg / cm ^2	SECOND	UNIT 3	LIVING ROOM	C	WINDOW CAS	WOOD	1506 BROADI WHITE		INTACT	Null
1401	3/21/2016 10:00	PAINT	1.17	mg / cm ^2	SECOND	UNIT 3	LIVING ROOM	C	WINDOW CAS	WOOD	1506 BROADI WHITE		INTACT	Negative
1402	3/21/2016 10:01	PAINT	3.52	mg / cm ^2	SECOND	UNIT 3	LIVING ROOM	C	WINDOW FRA	WOOD	1506 BROADI WHITE		INTACT	Positive
1403	3/21/2016 10:01	PAINT	3.53	mg / cm ^2	SECOND	UNIT 3	LIVING ROOM	C	WINDOW SILL	WOOD	1506 BROADI WHITE		INTACT	Positive
1404	3/21/2016 10:02	PAINT	3.51	mg / cm ^2	SECOND	UNIT 3	LIVING ROOM	C	WINDOW	METAL	1506 BROADI BROWN		INTACT	Negative
1405	3/21/2016 10:03	PAINT	3.15	mg / cm ^2	SECOND	UNIT 3	BEDROOM	A	WALL	DRYWALL	1506 BROADI WHITE		INTACT	Negative
1406	3/21/2016 10:03	PAINT	8.63	mg / cm ^2	SECOND	UNIT 3	BEDROOM	B	WALL	DRYWALL	1506 BROADI WHITE		INTACT	Negative
1407	3/21/2016 10:03	PAINT	1.17	mg / cm ^2	SECOND	UNIT 3	BEDROOM	C	WALL	DRYWALL	1506 BROADI WHITE		INTACT	Negative
1408	3/21/2016 10:04	PAINT	3.51	mg / cm ^2	SECOND	UNIT 3	BEDROOM	D	WALL	DRYWALL	1506 BROADI WHITE		INTACT	Negative
1409	3/21/2016 10:04	PAINT	3.52	mg / cm ^2	SECOND	UNIT 3	BEDROOM	D	CEILING	DRYWALL	1506 BROADI WHITE		INTACT	Negative
1410	3/21/2016 10:04	PAINT	1.17	mg / cm ^2	SECOND	UNIT 3	BEDROOM	A	BASEBOARD	WOOD	1506 BROADI WHITE		INTACT	Negative
1411	3/21/2016 10:05	PAINT	1.17	mg / cm ^2	SECOND	UNIT 3	BEDROOM	B	BASEBOARD	WOOD	1506 BROADI WHITE		INTACT	Negative
1412	3/21/2016 10:05	PAINT	1.16	mg / cm ^2	SECOND	UNIT 3	BEDROOM	B	BASEBOARD	WOOD	1506 BROADI WHITE		INTACT	Negative
1413	3/21/2016 10:05	PAINT	1.17	mg / cm ^2	SECOND	UNIT 3	BEDROOM	D	BASEBOARD	WOOD	1506 BROADI WHITE		INTACT	Negative
1414	3/21/2016 10:06	PAINT	1.17	mg / cm ^2	SECOND	UNIT 3	BEDROOM	A	WINDOW CAS	WOOD	1506 BROADI WHITE		INTACT	Negative
1415	3/21/2016 10:06	PAINT	1.56	mg / cm ^2	SECOND	UNIT 3	BEDROOM	A	WINDOW FRA	WOOD	1506 BROADI WHITE		INTACT	Positive

No.	Time	Type	Value	Units	Floor	Apartment	Room	Room	Side	Component	Substrate	Misc1	Color	Condition	Results
1416	3/21/2016 10:06	PAINT	3.52	mg / cm ^2	SECOND	UNIT 3	BEDROOM		A	WINDOW SILL WOOD		1506 BROADI WHITE		INTACT	Positive
1417	3/21/2016 10:07	PAINT	1.17	mg / cm ^2	SECOND	UNIT 3	BEDROOM		C	CLOSET DOOI WOOD		1506 BROADI WHITE		INTACT	Negative
1418	3/21/2016 10:07	PAINT	1.16	mg / cm ^2	SECOND	UNIT 3	BEDROOM		C	CLOSET DOOI WOOD		1506 BROADI WHITE		INTACT	Negative
1419	3/21/2016 10:07	PAINT	1.18	mg / cm ^2	SECOND	UNIT 3	BEDROOM		C	CLOSET SHEL WOOD		1506 BROADI WHITE		INTACT	Negative
1420	3/21/2016 10:08	PAINT	1.16	mg / cm ^2	SECOND	UNIT 3	BEDROOM		C	CLOSET BASE WOOD		1506 BROADI WHITE		INTACT	Negative
1421	3/21/2016 10:08	PAINT	1.56	mg / cm ^2	SECOND	UNIT 3	BEDROOM		C	CLOSET DRYWALL		1506 BROADI WHITE		INTACT	Negative
1422	3/21/2016 10:09	PAINT	1.16	mg / cm ^2	SECOND	UNIT 3	BEDROOM		C	CLOSET WALL PLASTIC		1506 BROADI WHITE		INTACT	Negative
1423	3/21/2016 10:09	PAINT	1.18	mg / cm ^2	SECOND	UNIT 3	BEDROOM		C	WALL WOOD		1506 BROADI WHITE		INTACT	Negative
1424	3/21/2016 10:10	PAINT	1.16	mg / cm ^2	SECOND	UNIT 3	BEDROOM		C	CLOSET DOOI WOOD		1506 BROADI WHITE		INTACT	Negative
1425	3/21/2016 10:10	PAINT	1.17	mg / cm ^2	SECOND	UNIT 3	BEDROOM		C	CLOSET DOOI WOOD		1506 BROADI WHITE		INTACT	Negative
1426	3/21/2016 10:10	PAINT	1.17	mg / cm ^2	SECOND	UNIT 3	BEDROOM		C	CLOSET SHEL WOOD		1506 BROADI WHITE		INTACT	Negative
1427	3/21/2016 10:11	PAINT	1.18	mg / cm ^2	SECOND	UNIT 3	BEDROOM		C	CLOSET BASE WOOD		1506 BROADI WHITE		INTACT	Negative
1428	3/21/2016 10:11	PAINT	1.56	mg / cm ^2	SECOND	UNIT 3	BEDROOM		C	CLOSET DRYWALL		1506 BROADI WHITE		INTACT	Null
1429	3/21/2016 10:11	PAINT	1.94	mg / cm ^2	SECOND	UNIT 3	BEDROOM		C	CLOSET DRYWALL		1506 BROADI WHITE		INTACT	Negative
1430	3/21/2016 10:12	PAINT	1.18	mg / cm ^2	SECOND	UNIT 3	BEDROOM		D	VENT METAL		1506 BROADI WHITE		INTACT	Negative
1431	3/21/2016 10:13	PAINT	2.73	mg / cm ^2	SECOND	UNIT 3	BATHROOM		A	WALL DRYWALL		1506 BROADI WHITE		INTACT	Negative
1432	3/21/2016 10:13	PAINT	2.34	mg / cm ^2	SECOND	UNIT 3	BATHROOM		B	WALL DRYWALL		1506 BROADI WHITE		INTACT	Negative
1433	3/21/2016 10:14	PAINT	3.53	mg / cm ^2	SECOND	UNIT 3	BATHROOM		C	WALL DRYWALL		1506 BROADI WHITE		INTACT	Negative
1434	3/21/2016 10:14	PAINT	1.95	mg / cm ^2	SECOND	UNIT 3	BATHROOM		D	WALL DRYWALL		1506 BROADI WHITE		INTACT	Negative
1435	3/21/2016 10:14	PAINT	2.75	mg / cm ^2	SECOND	UNIT 3	BATHROOM		A	CORNER CAS WOOD		1506 BROADI WHITE		INTACT	Negative
1436	3/21/2016 10:15	PAINT	1.17	mg / cm ^2	SECOND	UNIT 3	BATHROOM		A	SHELF WOOD		1506 BROADI WHITE		INTACT	Negative
1437	3/21/2016 10:15	PAINT	1.17	mg / cm ^2	SECOND	UNIT 3	BATHROOM		A	VENT METAL		1506 BROADI WHITE		INTACT	Negative
1438	3/21/2016 10:15	PAINT	1.97	mg / cm ^2	SECOND	UNIT 3	BATHROOM		C	VENT METAL		1506 BROADI WHITE		INTACT	Negative
1439	3/21/2016 10:15	PAINT	3.12	mg / cm ^2	SECOND	UNIT 3	BATHROOM		C	VENT METAL		1506 BROADI WHITE		INTACT	Negative
1440	3/21/2016 10:16	PAINT	1.16	mg / cm ^2	SECOND	UNIT 3	BATHROOM		C	CABINET WOOD		1506 BROADI BROWN		INTACT	Negative
1441	3/21/2016 10:16	PAINT	1.17	mg / cm ^2	SECOND	UNIT 3	BATHROOM		C	CABINET WOOD		1506 BROADI GREY		INTACT	Negative
1442	3/21/2016 10:16	PAINT	1.18	mg / cm ^2	SECOND	UNIT 3	BATHROOM		D	DOOR CASINC WOOD		1506 BROADI WHITE		INTACT	Negative
1443	3/21/2016 10:17	PAINT	3.91	mg / cm ^2	SECOND	UNIT 3	BATHROOM		C	CEILING DRYWALL		1506 BROADI WHITE		INTACT	Negative
1444	3/21/2016 10:22	PAINT	3.51	mg / cm ^2	SECOND	UNIT 4	KITCHEN		A	WALL DRYWALL		1506 BROADI WHITE		INTACT	Negative
1445	3/21/2016 10:22	PAINT	3.52	mg / cm ^2	SECOND	UNIT 4	KITCHEN		B	WALL DRYWALL		1506 BROADI WHITE		INTACT	Negative
1446	3/21/2016 10:23	PAINT	1.97	mg / cm ^2	SECOND	UNIT 4	KITCHEN		C	WALL DRYWALL		1506 BROADI WHITE		INTACT	Negative
1447	3/21/2016 10:23	PAINT	2.73	mg / cm ^2	SECOND	UNIT 4	KITCHEN		C	CEILING DRYWALL		1506 BROADI WHITE		INTACT	Negative
1448	3/21/2016 10:23	PAINT	1.17	mg / cm ^2	SECOND	UNIT 4	KITCHEN		A	CABINET WOOD		1506 BROADI BROWN		INTACT	Negative
1449	3/21/2016 10:24	PAINT	1.17	mg / cm ^2	SECOND	UNIT 4	KITCHEN		B	CABINET WOOD		1506 BROADI BROWN		INTACT	Negative
1450	3/21/2016 10:24	PAINT	1.17	mg / cm ^2	SECOND	UNIT 4	KITCHEN		A	WINDOW CAS WOOD		1506 BROADI WHITE		INTACT	Negative
1451	3/21/2016 10:25	PAINT	2.33	mg / cm ^2	SECOND	UNIT 4	KITCHEN		A	WINDOW FRA WOOD		1506 BROADI WHITE		INTACT	Positive
1452	3/21/2016 10:25	PAINT	3.53	mg / cm ^2	SECOND	UNIT 4	KITCHEN		A	WINDOW SILL WOOD		1506 BROADI WHITE		INTACT	Positive
1453	3/21/2016 10:26	PAINT	3.49	mg / cm ^2	SECOND	UNIT 4	KITCHEN		B	CORNER CAS WOOD		1506 BROADI WHITE		INTACT	Negative
1454	3/21/2016 10:27	PAINT	1.18	mg / cm ^2	SECOND	UNIT 4	KITCHEN		A	DOOR WOOD		1506 BROADI WHITE		INTACT	Negative
1455	3/21/2016 10:27	PAINT	1.17	mg / cm ^2	SECOND	UNIT 4	KITCHEN		A	DOOR VENT METAL		1506 BROADI WHITE		INTACT	Negative
1456	3/21/2016 10:28	PAINT	3.52	mg / cm ^2	SECOND	UNIT 4	KITCHEN		A	CORNER CAS WOOD		1506 BROADI WHITE		INTACT	Negative
1457	3/21/2016 10:28	PAINT	1.16	mg / cm ^2	SECOND	UNIT 4	KITCHEN		B	DOOR WOOD		1506 BROADI WHITE		INTACT	Negative
1458	3/21/2016 10:28	PAINT	1.16	mg / cm ^2	SECOND	UNIT 4	KITCHEN		B	DOOR CASINC METAL		1506 BROADI WHITE		INTACT	Negative
1459	3/21/2016 10:29	PAINT	1.17	mg / cm ^2	SECOND	UNIT 4	KITCHEN		B	DOOR JAMB METAL		1506 BROADI BROWN		INTACT	Negative
1460	3/21/2016 10:29	PAINT	2.34	mg / cm ^2	SECOND	UNIT 4	KITCHEN		C	CORNER CAS WOOD		1506 BROADI WHITE		INTACT	Negative
1461	3/21/2016 10:30	PAINT	1.17	mg / cm ^2	SECOND	UNIT 4	KITCHEN		C	CLOSET DOOI WOOD		1506 BROADI WHITE		INTACT	Negative
1462	3/21/2016 10:30	PAINT	1.17	mg / cm ^2	SECOND	UNIT 4	KITCHEN		C	CLOSET DOOI WOOD		1506 BROADI WHITE		INTACT	Negative
1463	3/21/2016 10:31	PAINT	1.94	mg / cm ^2	SECOND	UNIT 4	KITCHEN		C	CLOSET DRYWALL		1506 BROADI WHITE		INTACT	Negative
1464	3/21/2016 10:31	PAINT	3.51	mg / cm ^2	SECOND	UNIT 4	KITCHEN		C	CEILING DRYWALL		1506 BROADI WHITE		INTACT	Negative
1465	3/21/2016 10:32	PAINT	4.69	mg / cm ^2	SECOND	UNIT 4	KITCHEN		A	WALL DRYWALL		1506 BROADI WHITE		INTACT	Negative
1466	3/21/2016 10:32	PAINT	1.97	mg / cm ^2	SECOND	UNIT 4	KITCHEN		B	WALL DRYWALL		1506 BROADI WHITE		INTACT	Negative
1467	3/21/2016 10:32	PAINT	3.13	mg / cm ^2	SECOND	UNIT 4	KITCHEN		C	WALL DRYWALL		1506 BROADI WHITE		INTACT	Negative
1468	3/21/2016 10:33	PAINT	1.96	mg / cm ^2	SECOND	UNIT 4	KITCHEN		D	WALL DRYWALL		1506 BROADI WHITE		INTACT	Negative
1469	3/21/2016 10:33	PAINT	3.12	mg / cm ^2	SECOND	UNIT 4	KITCHEN		C	CEILING DRYWALL		1506 BROADI WHITE		INTACT	Negative
1470	3/21/2016 10:34	PAINT	16.81	mg / cm ^2	SECOND	UNIT 4	KITCHEN		A	WINDOW CAS WOOD		1506 BROADI WHITE		INTACT	Negative
1471	3/21/2016 10:34	PAINT	6.26	mg / cm ^2	SECOND	UNIT 4	KITCHEN		A	WINDOW SILL WOOD		1506 BROADI WHITE		INTACT	Positive
1472	3/21/2016 10:35	PAINT	5.09	mg / cm ^2	SECOND	UNIT 4	KITCHEN		A	WINDOW FRA WOOD		1506 BROADI WHITE		INTACT	Positive
1473	3/21/2016 10:36	PAINT	1.95	mg / cm ^2	SECOND	UNIT 4	KITCHEN		C	WINDOW CAS WOOD		1506 BROADI WHITE		INTACT	Negative
1474	3/21/2016 10:36	PAINT	2.75	mg / cm ^2	SECOND	UNIT 4	KITCHEN		C	WINDOW SILL WOOD		1506 BROADI WHITE		INTACT	Positive
1475	3/21/2016 10:37	PAINT	5.47	mg / cm ^2	SECOND	UNIT 4	KITCHEN		C	WINDOW FRA WOOD		1506 BROADI WHITE		INTACT	Negative
1476	3/21/2016 10:37	PAINT	1.16	mg / cm ^2	SECOND	UNIT 4	KITCHEN		D	DOOR WOOD		1506 BROADI WHITE		INTACT	Negative
1477	3/21/2016 10:37	PAINT	1.17	mg / cm ^2	SECOND	UNIT 4	KITCHEN		D	DOOR CASINC WOOD		1506 BROADI WHITE		INTACT	Negative
1478	3/21/2016 10:38	PAINT	1.18	mg / cm ^2	SECOND	UNIT 4	KITCHEN		D	DOOR JAMB WOOD		1506 BROADI WHITE		INTACT	Negative

No.	Time	Type	Value	Units	Floor	Apartment	Room	Side	Component	Substrate	Misc1	Color	Condition	Results
1479	3/21/2016 10:38	PAINT	2.72	mg / cm ^2	SECOND	UNIT 4	KITCHEN	D	CORNER CAS	WOOD	1506 BROADI	WHITE	INTACT	Negative
1480	3/21/2016 10:38	PAINT	1.17	mg / cm ^2	SECOND	UNIT 4	KITCHEN	D	DOOR	WOOD	1506 BROADI	WHITE	INTACT	Negative
1481	3/21/2016 10:38	PAINT	1.17	mg / cm ^2	SECOND	UNIT 4	KITCHEN	D	DOOR CASINC	WOOD	1506 BROADI	WHITE	INTACT	Negative
1482	3/21/2016 10:39	PAINT	1.17	mg / cm ^2	SECOND	UNIT 4	KITCHEN	D	DOOR JAMB	WOOD	1506 BROADI	WHITE	INTACT	Negative
1483	3/21/2016 10:39	PAINT	2.75	mg / cm ^2	SECOND	UNIT 4	KITCHEN	D	CEILING	DRYWALL	1506 BROADI	WHITE	INTACT	Negative
1484	3/21/2016 10:40	PAINT	2.35	mg / cm ^2	SECOND	UNIT 4	KITCHEN	A	WALL	DRYWALL	1506 BROADI	WHITE	INTACT	Negative
1485	3/21/2016 10:40	PAINT	1.95	mg / cm ^2	SECOND	UNIT 4	KITCHEN	B	WALL	DRYWALL	1506 BROADI	WHITE	INTACT	Negative
1486	3/21/2016 10:40	PAINT	2.73	mg / cm ^2	SECOND	UNIT 4	KITCHEN	C	WALL	DRYWALL	1506 BROADI	WHITE	INTACT	Negative
1487	3/21/2016 10:40	PAINT	2.34	mg / cm ^2	SECOND	UNIT 4	KITCHEN	D	WALL	DRYWALL	1506 BROADI	WHITE	INTACT	Negative
1488	3/21/2016 10:41	PAINT	2.34	mg / cm ^2	SECOND	UNIT 4	KITCHEN	D	CEILING	DRYWALL	1506 BROADI	WHITE	INTACT	Negative
1489	3/21/2016 10:41	PAINT	1.18	mg / cm ^2	SECOND	UNIT 4	KITCHEN	A	SHELF	WOOD	1506 BROADI	WHITE	INTACT	Negative
1490	3/21/2016 10:42	PAINT	1.17	mg / cm ^2	SECOND	UNIT 4	KITCHEN	B	DOOR CASINC	WOOD	1506 BROADI	WHITE	INTACT	Negative
1491	3/21/2016 10:42	PAINT	2.36	mg / cm ^2	SECOND	UNIT 4	KITCHEN	C	CORNER CAS	WOOD	1506 BROADI	WHITE	INTACT	Negative
1492	3/21/2016 10:43	PAINT	2.34	mg / cm ^2	SECOND	UNIT 4	BEDROOM	A	WALL	DRYWALL	1506 BROADI	WHITE	INTACT	Negative
1493	3/21/2016 10:43	PAINT	3.53	mg / cm ^2	SECOND	UNIT 4	BEDROOM	B	WALL	DRYWALL	1506 BROADI	WHITE	INTACT	Negative
1494	3/21/2016 10:44	PAINT	1.95	mg / cm ^2	SECOND	UNIT 4	BEDROOM	C	WALL	DRYWALL	1506 BROADI	WHITE	INTACT	Negative
1495	3/21/2016 10:44	PAINT	1.18	mg / cm ^2	SECOND	UNIT 4	BEDROOM	C	CLOSET DOOI	DRYWALL	1506 BROADI	WHITE	INTACT	Negative
1496	3/21/2016 10:44	PAINT	1.17	mg / cm ^2	SECOND	UNIT 4	BEDROOM	C	CLOSET DOOI	DRYWALL	1506 BROADI	WHITE	INTACT	Negative
1497	3/21/2016 10:45	PAINT	3.93	mg / cm ^2	SECOND	UNIT 4	BEDROOM	D	WALL	DRYWALL	1506 BROADI	WHITE	INTACT	Negative
1498	3/21/2016 10:45	PAINT	1.57	mg / cm ^2	SECOND	UNIT 4	BEDROOM	A	WINDOW CAS	WOOD	1506 BROADI	WHITE	INTACT	Negative
1499	3/21/2016 10:46	PAINT	4.68	mg / cm ^2	SECOND	UNIT 4	BEDROOM	A	WINDOW FRA	WOOD	1506 BROADI	WHITE	INTACT	Positive
1500	3/21/2016 10:46	PAINT	3.52	mg / cm ^2	SECOND	UNIT 4	BEDROOM	A	WINDOW SILL	WOOD	1506 BROADI	WHITE	INTACT	Positive
1501	3/21/2016 10:47	PAINT	1.17	mg / cm ^2	SECOND	UNIT 4	BEDROOM	A	BASEBOARD	WOOD	1506 BROADI	WHITE	INTACT	Negative
1502	3/21/2016 10:47	PAINT	3.52	mg / cm ^2	SECOND	UNIT 4	BEDROOM	B	CEILING	DRYWALL	1506 BROADI	WHITE	INTACT	Negative
1503	3/21/2016 10:52	PAINT	3.49	mg / cm ^2	FIRST	UNIT 1	KITCHEN	A	WALL	DRYWALL	1506 BROADI	WHITE	INTACT	Negative
1504	3/21/2016 10:52	PAINT	3.5	mg / cm ^2	FIRST	UNIT 1	KITCHEN	B	WALL	DRYWALL	1506 BROADI	WHITE	INTACT	Negative
1505	3/21/2016 10:53	PAINT	3.9	mg / cm ^2	FIRST	UNIT 1	KITCHEN	C	WALL	DRYWALL	1506 BROADI	WHITE	INTACT	Negative
1506	3/21/2016 10:53	PAINT	1.95	mg / cm ^2	FIRST	UNIT 1	KITCHEN	D	WALL	DRYWALL	1506 BROADI	WHITE	INTACT	Negative
1507	3/21/2016 10:54	PAINT	3.51	mg / cm ^2	FIRST	UNIT 1	KITCHEN	D	CEILING	DRYWALL	1506 BROADI	WHITE	INTACT	Negative
1508	3/21/2016 10:54	PAINT	1.17	mg / cm ^2	FIRST	UNIT 1	KITCHEN	A	WINDOW CAS	WOOD	1506 BROADI	WHITE	INTACT	Negative
1509	3/21/2016 10:55	PAINT	20	mg / cm ^2	FIRST	UNIT 1	KITCHEN	A	WINDOW FRA	WOOD	1506 BROADI	WHITE	INTACT	Null
1510	3/21/2016 10:56	PAINT	4.69	mg / cm ^2	FIRST	UNIT 1	KITCHEN	A	WINDOW FRA	WOOD	1506 BROADI	WHITE	INTACT	Null
1511	3/21/2016 10:56	PAINT	3.52	mg / cm ^2	FIRST	UNIT 1	KITCHEN	A	WINDOW FRA	WOOD	1506 BROADI	WHITE	INTACT	Negative
1512	3/21/2016 10:56	PAINT	8.2	mg / cm ^2	FIRST	UNIT 1	KITCHEN	A	WINDOW SILL	WOOD	1506 BROADI	WHITE	INTACT	Positive
1513	3/21/2016 10:57	PAINT	1.17	mg / cm ^2	FIRST	UNIT 1	KITCHEN	A	CABINET	WOOD	1506 BROADI	BROWN	INTACT	Negative
1514	3/21/2016 10:58	PAINT	1.18	mg / cm ^2	FIRST	UNIT 1	KITCHEN	C	CLOSET DOOI	WOOD	1506 BROADI	GREY	INTACT	Negative
1515	3/21/2016 10:58	PAINT	1.17	mg / cm ^2	FIRST	UNIT 1	KITCHEN	C	CLOSET DOOI	WOOD	1506 BROADI	WHITE	INTACT	Negative
1516	3/21/2016 10:58	PAINT	3.51	mg / cm ^2	FIRST	UNIT 1	KITCHEN	C	CLOSET	DRYWALL	1506 BROADI	WHITE	INTACT	Negative
1517	3/21/2016 10:59	PAINT	1.16	mg / cm ^2	FIRST	UNIT 1	KITCHEN	C	CLOSET SHEL	DRYWALL	1506 BROADI	WHITE	INTACT	Negative
1518	3/21/2016 10:59	PAINT	1.18	mg / cm ^2	FIRST	UNIT 1	KITCHEN	C	CLOSET DOOI	WOOD	1506 BROADI	GREY	INTACT	Negative
1519	3/21/2016 11:00	PAINT	1.95	mg / cm ^2	FIRST	UNIT 1	KITCHEN	C	CLOSET SHEL	WOOD	1506 BROADI	WHITE	INTACT	Negative
1520	3/21/2016 11:00	PAINT	3.52	mg / cm ^2	FIRST	UNIT 1	KITCHEN	C	CLOSET	DRYWALL	1506 BROADI	WHITE	INTACT	Negative
1521	3/21/2016 11:00	PAINT	1.18	mg / cm ^2	FIRST	UNIT 1	KITCHEN	D	DOOR	WOOD	1506 BROADI	GREY	INTACT	Negative
1522	3/21/2016 11:01	PAINT	1.17	mg / cm ^2	FIRST	UNIT 1	KITCHEN	D	DOOR CASINC	METAL	1506 BROADI	GREY	INTACT	Negative
1523	3/21/2016 11:01	PAINT	1.16	mg / cm ^2	FIRST	UNIT 1	KITCHEN	D	DOOR JAMB	METAL	1506 BROADI	BROWN	INTACT	Negative
1524	3/21/2016 11:02	PAINT	1.16	mg / cm ^2	FIRST	UNIT 1	KITCHEN	A	CLOSET DOOI	WOOD	1506 BROADI	GREY	INTACT	Negative
1525	3/21/2016 11:02	PAINT	1.17	mg / cm ^2	FIRST	UNIT 1	KITCHEN	A	CLOSET DOOI	WOOD	1506 BROADI	WHITE	INTACT	Negative
1526	3/21/2016 11:02	PAINT	3.52	mg / cm ^2	FIRST	UNIT 1	KITCHEN	A	CLOSET	DRYWALL	1506 BROADI	WHITE	INTACT	Negative
1527	3/21/2016 11:03	PAINT	0.39	mg / cm ^2	FIRST	UNIT 1	LIVING ROOM	A	WALL	DRYWALL	1506 BROADI	WHITE	INTACT	Null
1528	3/21/2016 11:03	PAINT	3.12	mg / cm ^2	FIRST	UNIT 1	LIVING ROOM	A	WALL	DRYWALL	1506 BROADI	WHITE	INTACT	Negative
1529	3/21/2016 11:04	PAINT	1.95	mg / cm ^2	FIRST	UNIT 1	LIVING ROOM	B	WALL	DRYWALL	1506 BROADI	WHITE	INTACT	Negative
1530	3/21/2016 11:04	PAINT	2.34	mg / cm ^2	FIRST	UNIT 1	LIVING ROOM	C	WALL	DRYWALL	1506 BROADI	WHITE	INTACT	Negative
1531	3/21/2016 11:04	PAINT	3.51	mg / cm ^2	FIRST	UNIT 1	LIVING ROOM	D	WALL	DRYWALL	1506 BROADI	WHITE	INTACT	Negative
1532	3/21/2016 11:05	PAINT	3.12	mg / cm ^2	FIRST	UNIT 1	LIVING ROOM	C	CEILING	DRYWALL	1506 BROADI	WHITE	INTACT	Negative
1533	3/21/2016 11:06	PAINT	19.55	mg / cm ^2	FIRST	UNIT 1	LIVING ROOM	A	WINDOW CAS	WOOD	1506 BROADI	WHITE	INTACT	Negative
1534	3/21/2016 11:06	PAINT	14.87	mg / cm ^2	FIRST	UNIT 1	LIVING ROOM	A	WINDOW FRA	WOOD	1506 BROADI	WHITE	INTACT	Positive
1535	3/21/2016 11:07	PAINT	20	mg / cm ^2	FIRST	UNIT 1	LIVING ROOM	A	WINDOW SILL	WOOD	1506 BROADI	WHITE	INTACT	Null
1536	3/21/2016 11:08	PAINT	5.46	mg / cm ^2	FIRST	UNIT 1	LIVING ROOM	A	WINDOW SILL	WOOD	1506 BROADI	WHITE	INTACT	Positive
1537	3/21/2016 11:09	PAINT	1.17	mg / cm ^2	FIRST	UNIT 1	LIVING ROOM	A	BASEBOARD	WOOD	1506 BROADI	WHITE	INTACT	Negative
1538	3/21/2016 11:09	PAINT	5.86	mg / cm ^2	FIRST	UNIT 1	LIVING ROOM	B	BASEBOARD	WOOD	1506 BROADI	WHITE	INTACT	Negative
1539	3/21/2016 11:10	PAINT	1.17	mg / cm ^2	FIRST	UNIT 1	LIVING ROOM	C	BASEBOARD	WOOD	1506 BROADI	WHITE	INTACT	Negative
1540	3/21/2016 11:10	PAINT	3.11	mg / cm ^2	FIRST	UNIT 1	LIVING ROOM	D	BASEBOARD	WOOD	1506 BROADI	WHITE	INTACT	Negative
1541	3/21/2016 11:11	PAINT	4.31	mg / cm ^2	FIRST	UNIT 1	HALL	A	WALL	DRYWALL	1506 BROADI	WHITE	INTACT	Negative

No.	Time	Type	Value	Units	Floor	Apartment	Room	Side	Component	Substrate	Misc1	Color	Condition	Results
1542	3/21/2016 11:11	PAINT	3.54	mg / cm ^2	FIRST	UNIT 1	HALL	B	WALL	DRYWALL	1506 BROADI	WHITE	INTACT	Negative
1543	3/21/2016 11:12	PAINT	3.52	mg / cm ^2	FIRST	UNIT 1	HALL	C	WALL	DRYWALL	1506 BROADI	WHITE	INTACT	Negative
1544	3/21/2016 11:12	PAINT	4.31	mg / cm ^2	FIRST	UNIT 1	HALL	D	WALL	DRYWALL	1506 BROADI	WHITE	INTACT	Negative
1545	3/21/2016 11:13	PAINT	3.52	mg / cm ^2	FIRST	UNIT 1	HALL	D	CEILING	DRYWALL	1506 BROADI	WHITE	INTACT	Negative
1546	3/21/2016 11:13	PAINT	1.95	mg / cm ^2	FIRST	UNIT 1	HALL	A	DOOR	WOOD	1506 BROADI	GREY	INTACT	Negative
1547	3/21/2016 11:14	PAINT	1.17	mg / cm ^2	FIRST	UNIT 1	HALL	B	DOOR	WOOD	1506 BROADI	GREY	INTACT	Negative
1548	3/21/2016 11:14	PAINT	1.17	mg / cm ^2	FIRST	UNIT 1	HALL	C	DOOR	WOOD	1506 BROADI	GREY	INTACT	Negative
1549	3/21/2016 11:14	PAINT	1.17	mg / cm ^2	FIRST	UNIT 1	HALL	A	DOOR JAMB	WOOD	1506 BROADI	WHITE	INTACT	Negative
1550	3/21/2016 11:15	PAINT	1.17	mg / cm ^2	FIRST	UNIT 1	HALL	B	DOOR JAMB	WOOD	1506 BROADI	WHITE	INTACT	Negative
1551	3/21/2016 11:15	PAINT	1.17	mg / cm ^2	FIRST	UNIT 1	HALL	C	DOOR JAMB	WOOD	1506 BROADI	WHITE	INTACT	Negative
1552	3/21/2016 11:16	PAINT	1.17	mg / cm ^2	FIRST	UNIT 1	HALL	C	CLOSET SHEL	WOOD	1506 BROADI	WHITE	INTACT	Negative
1553	3/21/2016 11:16	PAINT	3.51	mg / cm ^2	FIRST	UNIT 1	HALL	C	CLOSET	DRYWALL	1506 BROADI	WHITE	INTACT	Negative
1554	3/21/2016 11:17	PAINT	3.52	mg / cm ^2	FIRST	UNIT 1	HALL	C	CEILING	DRYWALL	1506 BROADI	WHITE	INTACT	Negative
1555	3/21/2016 11:17	PAINT	3.52	mg / cm ^2	FIRST	UNIT 1	BATHROOM	A	WALL	DRYWALL	1506 BROADI	WHITE	INTACT	Negative
1556	3/21/2016 11:18	PAINT	3.51	mg / cm ^2	FIRST	UNIT 1	BATHROOM	B	WALL	DRYWALL	1506 BROADI	WHITE	INTACT	Negative
1557	3/21/2016 11:18	PAINT	3.5	mg / cm ^2	FIRST	UNIT 1	BATHROOM	C	WALL	DRYWALL	1506 BROADI	WHITE	INTACT	Negative
1558	3/21/2016 11:18	PAINT	3.11	mg / cm ^2	FIRST	UNIT 1	BATHROOM	D	WALL	DRYWALL	1506 BROADI	WHITE	INTACT	Negative
1559	3/21/2016 11:19	PAINT	3.91	mg / cm ^2	FIRST	UNIT 1	BATHROOM	D	CEILING	DRYWALL	1506 BROADI	WHITE	INTACT	Negative
1560	3/21/2016 11:20	PAINT	1.17	mg / cm ^2	FIRST	UNIT 1	BATHROOM	C	CABINET	WOOD	1506 BROADI	BROWN	INTACT	Negative
1561	3/21/2016 11:20	PAINT	3.51	mg / cm ^2	FIRST	UNIT 1	BEDROOM	A	WALL	DRYWALL	1506 BROADI	WHITE	INTACT	Negative
1562	3/21/2016 11:21	PAINT	2.73	mg / cm ^2	FIRST	UNIT 1	BEDROOM	A	WINDOW CAS	WOOD	1506 BROADI	WHITE	INTACT	Null
1563	3/21/2016 11:21	PAINT	1.17	mg / cm ^2	FIRST	UNIT 1	BEDROOM	A	WINDOW CAS	WOOD	1506 BROADI	WHITE	INTACT	Negative
1564	3/21/2016 11:22	PAINT	19.57	mg / cm ^2	FIRST	UNIT 1	BEDROOM	A	WINDOW FRA	WOOD	1506 BROADI	WHITE	INTACT	Negative
1565	3/21/2016 11:22	PAINT	10.57	mg / cm ^2	FIRST	UNIT 1	BEDROOM	A	WINDOW SILL	WOOD	1506 BROADI	WHITE	INTACT	Positive
1566	3/21/2016 11:23	PAINT	1.56	mg / cm ^2	FIRST	UNIT 1	BEDROOM	A	BASEBOARD	WOOD	1506 BROADI	WHITE	INTACT	Negative
1567	3/21/2016 11:23	PAINT	3.52	mg / cm ^2	FIRST	UNIT 1	BEDROOM	B	WALL	DRYWALL	1506 BROADI	WHITE	INTACT	Negative
1568	3/21/2016 11:24	PAINT	3.51	mg / cm ^2	FIRST	UNIT 1	BEDROOM	C	WALL	DRYWALL	1506 BROADI	WHITE	INTACT	Negative
1569	3/21/2016 11:24	PAINT	2.74	mg / cm ^2	FIRST	UNIT 1	BEDROOM	D	WALL	DRYWALL	1506 BROADI	WHITE	INTACT	Negative
1570	3/21/2016 11:25	PAINT	1.17	mg / cm ^2	FIRST	UNIT 1	BEDROOM	C	CLOSET DOOI	WOOD	1506 BROADI	GREY	INTACT	Negative
1571	3/21/2016 11:25	PAINT	1.18	mg / cm ^2	FIRST	UNIT 1	BEDROOM	C	CLOSET SHEL	WOOD	1506 BROADI	GREY	INTACT	Negative
1572	3/21/2016 11:26	PAINT	4.31	mg / cm ^2	FIRST	UNIT 1	BEDROOM	C	CLOSET	DRYWALL	1506 BROADI	WHITE	INTACT	Negative
1573	3/21/2016 11:27	PAINT	3.52	mg / cm ^2	FIRST	UNIT 1	BEDROOM	C	BASEBOARD	WOOD	1506 BROADI	WHITE	INTACT	Negative
1574	3/21/2016 11:27	PAINT	1.17	mg / cm ^2	FIRST	UNIT 1	BEDROOM	D	BASEBOARD	WOOD	1506 BROADI	WHITE	INTACT	Negative
1575	3/21/2016 11:32	PAINT	3.13	mg / cm ^2	FIRST	UNIT 2	LIVING ROOM	A	WALL	DRYWALL	1506 BROADI	WHITE	INTACT	Negative
1576	3/21/2016 11:32	PAINT	3.12	mg / cm ^2	FIRST	UNIT 2	LIVING ROOM	B	WALL	DRYWALL	1506 BROADI	WHITE	INTACT	Negative
1577	3/21/2016 11:33	PAINT	2.73	mg / cm ^2	FIRST	UNIT 2	LIVING ROOM	C	WALL	DRYWALL	1506 BROADI	WHITE	INTACT	Negative
1578	3/21/2016 11:33	PAINT	3.52	mg / cm ^2	FIRST	UNIT 2	LIVING ROOM	D	WALL	DRYWALL	1506 BROADI	WHITE	INTACT	Negative
1579	3/21/2016 11:34	PAINT	10.92	mg / cm ^2	FIRST	UNIT 2	LIVING ROOM	A	WINDOW CAS	WOOD	1506 BROADI	WHITE	INTACT	Negative
1580	3/21/2016 11:35	PAINT	10.21	mg / cm ^2	FIRST	UNIT 2	LIVING ROOM	A	WINDOW FRA	WOOD	1506 BROADI	WHITE	INTACT	Negative
1581	3/21/2016 11:35	PAINT	1.96	mg / cm ^2	FIRST	UNIT 2	LIVING ROOM	A	WINDOW SILL	WOOD	1506 BROADI	WHITE	INTACT	Positive
1582	3/21/2016 11:36	PAINT	1.18	mg / cm ^2	FIRST	UNIT 2	LIVING ROOM	A	BASEBOARD	WOOD	1506 BROADI	WHITE	INTACT	Negative
1583	3/21/2016 11:36	PAINT	2.36	mg / cm ^2	FIRST	UNIT 2	LIVING ROOM	B	BASEBOARD	WOOD	1506 BROADI	WHITE	INTACT	Negative
1584	3/21/2016 11:36	PAINT	1.18	mg / cm ^2	FIRST	UNIT 2	LIVING ROOM	B	VENT	METAL	1506 BROADI	WHITE	INTACT	Negative
1585	3/21/2016 11:37	PAINT	1.17	mg / cm ^2	FIRST	UNIT 2	LIVING ROOM	C	BASEBOARD	WOOD	1506 BROADI	WHITE	INTACT	Negative
1586	3/21/2016 11:37	PAINT	1.16	mg / cm ^2	FIRST	UNIT 2	LIVING ROOM	D	BASEBOARD	WOOD	1506 BROADI	WHITE	INTACT	Negative
1587	3/21/2016 11:38	PAINT	3.51	mg / cm ^2	FIRST	UNIT 2	LIVING ROOM	C	CEILING	DRYWALL	1506 BROADI	WHITE	INTACT	Negative
1588	3/21/2016 11:38	PAINT	3.52	mg / cm ^2	FIRST	UNIT 2	HALL	A	WALL	DRYWALL	1506 BROADI	WHITE	INTACT	Negative
1589	3/21/2016 11:39	PAINT	3.53	mg / cm ^2	FIRST	UNIT 2	HALL	B	WALL	DRYWALL	1506 BROADI	WHITE	INTACT	Negative
1590	3/21/2016 11:39	PAINT	3.53	mg / cm ^2	FIRST	UNIT 2	HALL	C	WALL	DRYWALL	1506 BROADI	WHITE	INTACT	Negative
1591	3/21/2016 11:39	PAINT	3.91	mg / cm ^2	FIRST	UNIT 2	HALL	D	WALL	DRYWALL	1506 BROADI	WHITE	INTACT	Negative
1592	3/21/2016 11:40	PAINT	2.34	mg / cm ^2	FIRST	UNIT 2	HALL	D	CEILING	DRYWALL	1506 BROADI	WHITE	INTACT	Negative
1593	3/21/2016 11:40	PAINT	1.17	mg / cm ^2	FIRST	UNIT 2	HALL	A	BASEBOARD	WOOD	1506 BROADI	WHITE	INTACT	Negative
1594	3/21/2016 11:40	PAINT	1.56	mg / cm ^2	FIRST	UNIT 2	HALL	C	BASEBOARD	WOOD	1506 BROADI	WHITE	INTACT	Negative
1595	3/21/2016 11:41	PAINT	3.12	mg / cm ^2	FIRST	UNIT 2	HALL	D	BASEBOARD	WOOD	1506 BROADI	WHITE	INTACT	Null
1596	3/21/2016 11:41	PAINT	1.56	mg / cm ^2	FIRST	UNIT 2	HALL	A	DOOR	WOOD	1506 BROADI	GREY	INTACT	Negative
1597	3/21/2016 11:41	PAINT	1.17	mg / cm ^2	FIRST	UNIT 2	HALL	C	DOOR	WOOD	1506 BROADI	GREY	INTACT	Negative
1598	3/21/2016 11:41	PAINT	1.56	mg / cm ^2	FIRST	UNIT 2	HALL	D	DOOR	WOOD	1506 BROADI	GREY	INTACT	Negative
1599	3/21/2016 11:42	PAINT	1.16	mg / cm ^2	FIRST	UNIT 2	HALL	A	DOOR JAMB	WOOD	1506 BROADI	WHITE	INTACT	Negative
1600	3/21/2016 11:42	PAINT	1.17	mg / cm ^2	FIRST	UNIT 2	HALL	C	DOOR JAMB	WOOD	1506 BROADI	WHITE	INTACT	Negative
1601	3/21/2016 11:42	PAINT	1.17	mg / cm ^2	FIRST	UNIT 2	HALL	D	DOOR JAMB	WOOD	1506 BROADI	WHITE	INTACT	Negative
1602	3/21/2016 11:43	PAINT	1.17	mg / cm ^2	FIRST	UNIT 2	HALL	C	CLOSET SHEL	WOOD	1506 BROADI	WHITE	INTACT	Negative
1603	3/21/2016 11:43	PAINT	3.51	mg / cm ^2	FIRST	UNIT 2	HALL	C	CLOSET	DRYWALL	1506 BROADI	WHITE	INTACT	Negative
1604	3/21/2016 11:44	PAINT	3.92	mg / cm ^2	FIRST	UNIT 2	BEDROOM	A	WALL	DRYWALL	1506 BROADI	WHITE	INTACT	Negative

No.	Time	Type	Value	Units	Floor	Apartment	Room	Room	Side	Component	Substrate	Misc1	Color	Condition	Results
1605	3/21/2016 11:44	PAINT	3.53	mg / cm ^2	FIRST	UNIT 2	BEDROOM		B	WALL	DRYWALL	1506 BROADI	WHITE	INTACT	Negative
1606	3/21/2016 11:44	PAINT	4.31	mg / cm ^2	FIRST	UNIT 2	BEDROOM		C	WALL	DRYWALL	1506 BROADI	WHITE	INTACT	Negative
1607	3/21/2016 11:45	PAINT	5.08	mg / cm ^2	FIRST	UNIT 2	BEDROOM		D	WALL	DRYWALL	1506 BROADI	WHITE	INTACT	Null
1608	3/21/2016 11:45	PAINT	3.13	mg / cm ^2	FIRST	UNIT 2	BEDROOM		D	WALL	DRYWALL	1506 BROADI	WHITE	INTACT	Negative
1609	3/21/2016 11:45	PAINT	1.95	mg / cm ^2	FIRST	UNIT 2	BEDROOM		A	BASEBOARD	WOOD	1506 BROADI	WHITE	INTACT	Negative
1610	3/21/2016 11:45	PAINT	2.35	mg / cm ^2	FIRST	UNIT 2	BEDROOM		B	BASEBOARD	WOOD	1506 BROADI	WHITE	INTACT	Negative
1611	3/21/2016 11:46	PAINT	7.01	mg / cm ^2	FIRST	UNIT 2	BEDROOM		C	BASEBOARD	WOOD	1506 BROADI	WHITE	INTACT	Negative
1612	3/21/2016 11:46	PAINT	2.34	mg / cm ^2	FIRST	UNIT 2	BEDROOM		D	BASEBOARD	WOOD	1506 BROADI	WHITE	INTACT	Negative
1613	3/21/2016 11:47	PAINT	4.3	mg / cm ^2	FIRST	UNIT 2	BEDROOM		A	WINDOW CAS	WOOD	1506 BROADI	WHITE	INTACT	Negative
1614	3/21/2016 11:47	PAINT	9.76	mg / cm ^2	FIRST	UNIT 2	BEDROOM		A	WINDOW FRA	WOOD	1506 BROADI	WHITE	INTACT	Null
1615	3/21/2016 11:48	PAINT	7.01	mg / cm ^2	FIRST	UNIT 2	BEDROOM		A	WINDOW FRA	WOOD	1506 BROADI	WHITE	INTACT	Positive
1616	3/21/2016 11:48	PAINT	3.51	mg / cm ^2	FIRST	UNIT 2	BEDROOM		A	WINDOW SILL	WOOD	1506 BROADI	WHITE	INTACT	Positive
1617	3/21/2016 11:48	PAINT	1.18	mg / cm ^2	FIRST	UNIT 2	BEDROOM		C	CLOSET DOOI	WOOD	1506 BROADI	GREY	INTACT	Negative
1618	3/21/2016 11:49	PAINT	1.17	mg / cm ^2	FIRST	UNIT 2	BEDROOM		C	CLOSET DOOI	WOOD	1506 BROADI	GREY	INTACT	Negative
1619	3/21/2016 11:49	PAINT	1.17	mg / cm ^2	FIRST	UNIT 2	BEDROOM		C	CLOSET DOOI	WOOD	1506 BROADI	WHITE	INTACT	Negative
1620	3/21/2016 11:49	PAINT	1.56	mg / cm ^2	FIRST	UNIT 2	BEDROOM		C	CLOSET DOOI	WOOD	1506 BROADI	WHITE	INTACT	Negative
1621	3/21/2016 11:50	PAINT	2.35	mg / cm ^2	FIRST	UNIT 2	BEDROOM		C	CLOSET	DRYWALL	1506 BROADI	WHITE	INTACT	Negative
1622	3/21/2016 11:50	PAINT	1.96	mg / cm ^2	FIRST	UNIT 2	BEDROOM		C	CLOSET	WOOD	1506 BROADI	WHITE	INTACT	Positive
1623	3/21/2016 11:50	PAINT	1.16	mg / cm ^2	FIRST	UNIT 2	BEDROOM		C	CLOSET	WOOD	1506 BROADI	WHITE	INTACT	Negative
1624	3/21/2016 11:51	PAINT	3.5	mg / cm ^2	FIRST	UNIT 2	BEDROOM		C	CEILING	DRYWALL	1506 BROADI	WHITE	INTACT	Negative
1625	3/21/2016 11:51	PAINT	1.94	mg / cm ^2	FIRST	UNIT 2	BATHROOM		A	WALL	DRYWALL	1506 BROADI	WHITE	INTACT	Negative
1626	3/21/2016 11:52	PAINT	3.51	mg / cm ^2	FIRST	UNIT 2	BATHROOM		B	WALL	DRYWALL	1506 BROADI	WHITE	INTACT	Negative
1627	3/21/2016 11:52	PAINT	3.52	mg / cm ^2	FIRST	UNIT 2	BATHROOM		C	WALL	DRYWALL	1506 BROADI	WHITE	POOR	Negative
1628	3/21/2016 11:52	PAINT	4.31	mg / cm ^2	FIRST	UNIT 2	BATHROOM		D	WALL	DRYWALL	1506 BROADI	WHITE	INTACT	Negative
1629	3/21/2016 11:53	PAINT	3.51	mg / cm ^2	FIRST	UNIT 2	BATHROOM		D	CEILING	DRYWALL	1506 BROADI	WHITE	INTACT	Negative
1630	3/21/2016 11:53	PAINT	3.12	mg / cm ^2	FIRST	UNIT 2	KITCHEN		A	WALL	DRYWALL	1506 BROADI	WHITE	INTACT	Negative
1631	3/21/2016 11:54	PAINT	3.51	mg / cm ^2	FIRST	UNIT 2	KITCHEN		B	WALL	DRYWALL	1506 BROADI	WHITE	INTACT	Negative
1632	3/21/2016 11:54	PAINT	11.73	mg / cm ^2	FIRST	UNIT 2	KITCHEN		C	WALL	DRYWALL	1506 BROADI	WHITE	INTACT	Negative
1633	3/21/2016 11:55	PAINT	4.68	mg / cm ^2	FIRST	UNIT 2	KITCHEN		D	WALL	DRYWALL	1506 BROADI	WHITE	INTACT	Negative
1634	3/21/2016 11:55	PAINT	3.5	mg / cm ^2	FIRST	UNIT 2	KITCHEN		D	CEILING	DRYWALL	1506 BROADI	WHITE	INTACT	Negative
1635	3/21/2016 11:56	PAINT	1.17	mg / cm ^2	FIRST	UNIT 2	KITCHEN		A	CABINET	WOOD	1506 BROADI	BROWN	INTACT	Negative
1636	3/21/2016 11:57	PAINT	17.17	mg / cm ^2	FIRST	UNIT 2	KITCHEN		A	WINDOW CAS	WOOD	1506 BROADI	WHITE	INTACT	Negative
1637	3/21/2016 11:57	PAINT	4.3	mg / cm ^2	FIRST	UNIT 2	KITCHEN		A	WINDOW FRA	WOOD	1506 BROADI	WHITE	INTACT	Positive
1638	3/21/2016 11:58	PAINT	20	mg / cm ^2	FIRST	UNIT 2	KITCHEN		A	WINDOW SILL	WOOD	1506 BROADI	WHITE	INTACT	Null
1639	3/21/2016 11:58	PAINT	20	mg / cm ^2	FIRST	UNIT 2	KITCHEN		A	WINDOW SILL	WOOD	1506 BROADI	WHITE	INTACT	Null
1640	3/21/2016 11:59	PAINT	20	mg / cm ^2	FIRST	UNIT 2	KITCHEN		A	WINDOW SILL	WOOD	1506 BROADI	WHITE	INTACT	Null
1641	3/21/2016 12:00	PAINT	20	mg / cm ^2	FIRST	UNIT 2	KITCHEN		A	WINDOW SILL	WOOD	1506 BROADI	WHITE	INTACT	Null
1642	3/21/2016 12:00	PAINT	3.51	mg / cm ^2	FIRST	UNIT 2	KITCHEN		A	WINDOW SILL	WOOD	1506 BROADI	WHITE	INTACT	Negative
1643	3/21/2016 12:01	PAINT	1.17	mg / cm ^2	FIRST	UNIT 2	KITCHEN		A	CLOSET DOOI	WOOD	1506 BROADI	GREY	INTACT	Negative
1644	3/21/2016 12:01	PAINT	1.17	mg / cm ^2	FIRST	UNIT 2	KITCHEN		A	CLOSET DOOI	WOOD	1506 BROADI	WHITE	INTACT	Negative
1645	3/21/2016 12:02	PAINT	3.52	mg / cm ^2	FIRST	UNIT 2	KITCHEN		A	CLOSET	DRYWALL	1506 BROADI	WHITE	INTACT	Negative
1646	3/21/2016 12:02	PAINT	1.96	mg / cm ^2	FIRST	UNIT 2	KITCHEN		B	DOOR	WOOD	1506 BROADI	GREY	INTACT	Negative
1647	3/21/2016 12:02	PAINT	1.19	mg / cm ^2	FIRST	UNIT 2	KITCHEN		B	DOOR CASINC	METAL	1506 BROADI	WHITE	INTACT	Negative
1648	3/21/2016 12:03	PAINT	1.17	mg / cm ^2	FIRST	UNIT 2	KITCHEN		B	DOOR JAMB	METAL	1506 BROADI	GREY	INTACT	Negative
1649	3/21/2016 12:03	PAINT	1.17	mg / cm ^2	FIRST	UNIT 2	KITCHEN		C	DOOR	WOOD	1506 BROADI	GREY	INTACT	Negative
1650	3/21/2016 12:04	PAINT	1.18	mg / cm ^2	FIRST	UNIT 2	KITCHEN		C	DOOR JAMB	WOOD	1506 BROADI	WHITE	INTACT	Negative
1651	3/21/2016 12:04	PAINT	1.57	mg / cm ^2	FIRST	UNIT 2	KITCHEN		C	CLOSET SHEL	WOOD	1506 BROADI	WHITE	INTACT	Negative
1652	3/21/2016 12:04	PAINT	1.17	mg / cm ^2	FIRST	UNIT 2	KITCHEN		C	CLOSET	WOOD	1506 BROADI	WHITE	INTACT	Negative
1653	3/21/2016 12:05	PAINT	2.75	mg / cm ^2	FIRST	UNIT 2	KITCHEN		C	CLOSET	DRYWALL	1506 BROADI	WHITE	INTACT	Negative
1654	3/21/2016 12:05	PAINT	1.16	mg / cm ^2	FIRST	UNIT 2	KITCHEN		C	CLOSET DOOI	WOOD	1506 BROADI	GREY	INTACT	Negative
1655	3/21/2016 12:05	PAINT	1.17	mg / cm ^2	FIRST	UNIT 2	KITCHEN		C	CLOSET DOOI	WOOD	1506 BROADI	WHITE	INTACT	Negative
1656	3/21/2016 12:06	PAINT	1.17	mg / cm ^2	FIRST	UNIT 2	KITCHEN		C	CLOSET SHEL	WOOD	1506 BROADI	WHITE	INTACT	Negative
1657	3/21/2016 12:06	PAINT	1.17	mg / cm ^2	FIRST	UNIT 2	KITCHEN		C	CLOSET SHEL	WOOD	1506 BROADI	WHITE	INTACT	Negative
1658	3/21/2016 12:07	PAINT	1.18	mg / cm ^2	FIRST	UNIT 2	KITCHEN		C	CLOSET	WOOD	1506 BROADI	WHITE	INTACT	Negative
1659	3/21/2016 12:07	PAINT	3.5	mg / cm ^2	FIRST	UNIT 2	KITCHEN		C	CLOSET	DRYWALL	1506 BROADI	WHITE	INTACT	Negative
1660	3/21/2016 12:08	PAINT	3.91	mg / cm ^2	FIRST	UNIT 2	KITCHEN		D	VENT	METAL	1506 BROADI	WHITE	INTACT	Negative
1661	3/21/2016 12:09	PAINT	1.17	mg / cm ^2						CALIBRATE					Negative
1662	3/21/2016 12:10	PAINT	15.22	mg / cm ^2						CALIBRATE					Positive
1663	3/21/2016 12:10	PAINT	1.17	mg / cm ^2						CALIBRATE					Negative
1664	3/21/2016 12:57	SHUTTER_CAL	71.94	cps											
1665	3/21/2016 12:59	PAINT	1.17	mg / cm ^2						CALIBRATE					Negative
1666	3/21/2016 12:59	PAINT	8.57	mg / cm ^2						CALIBRATE					Positive
1667	3/21/2016 12:59	PAINT	1.17	mg / cm ^2						CALIBRATE					Negative

No.	Time	Type	Value	Units	Floor	Apartment	Room	Side	Component	Substrate	Misc1	Color	Condition	Results
1668	3/21/2016 13:06	PAINT	3.54	mg / cm ^2	SECOND	UNIT 3	LIVING ROOM	A	WALL	DRYWALL	1504 BROADI	WHITE	INTACT	Negative
1669	3/21/2016 13:06	PAINT	3.52	mg / cm ^2	SECOND	UNIT 3	LIVING ROOM	B	WALL	DRYWALL	1504 BROADI	WHITE	INTACT	Negative
1670	3/21/2016 13:07	PAINT	3.54	mg / cm ^2	SECOND	UNIT 3	LIVING ROOM	D	WALL	DRYWALL	1504 BROADI	WHITE	INTACT	Negative
1671	3/21/2016 13:07	PAINT	2.74	mg / cm ^2	SECOND	UNIT 3	LIVING ROOM	A	CEILING	DRYWALL	1504 BROADI	WHITE	INTACT	Negative
1672	3/21/2016 13:08	PAINT	1.17	mg / cm ^2	SECOND	UNIT 3	LIVING ROOM	A	WINDOW	CAS WOOD	1504 BROADI	WHITE	INTACT	Negative
1673	3/21/2016 13:08	PAINT	1.94	mg / cm ^2	SECOND	UNIT 3	LIVING ROOM	A	WINDOW	FRA WOOD	1504 BROADI	WHITE	INTACT	Negative
1674	3/21/2016 13:09	PAINT	3.52	mg / cm ^2	SECOND	UNIT 3	LIVING ROOM	A	WINDOW	SILL WOOD	1504 BROADI	WHITE	INTACT	Negative
1675	3/21/2016 13:09	PAINT	5.07	mg / cm ^2	SECOND	UNIT 3	HALL	A	WALL	DRYWALL	1504 BROADI	WHITE	INTACT	Negative
1676	3/21/2016 13:10	PAINT	1.95	mg / cm ^2	SECOND	UNIT 3	HALL	B	WALL	DRYWALL	1504 BROADI	WHITE	INTACT	Negative
1677	3/21/2016 13:10	PAINT	2.74	mg / cm ^2	SECOND	UNIT 3	HALL	C	WALL	DRYWALL	1504 BROADI	WHITE	INTACT	Negative
1678	3/21/2016 13:11	PAINT	3.53	mg / cm ^2	SECOND	UNIT 3	HALL	D	WALL	DRYWALL	1504 BROADI	WHITE	INTACT	Negative
1679	3/21/2016 13:11	PAINT	2.35	mg / cm ^2	SECOND	UNIT 3	HALL	D	CEILING	DRYWALL	1504 BROADI	WHITE	INTACT	Negative
1680	3/21/2016 13:12	PAINT	1.17	mg / cm ^2	SECOND	UNIT 3	HALL	A	DOOR	WOOD	1504 BROADI	WHITE	INTACT	Negative
1681	3/21/2016 13:12	PAINT	1.17	mg / cm ^2	SECOND	UNIT 3	HALL	C	DOOR	WOOD	1504 BROADI	WHITE	INTACT	Negative
1682	3/21/2016 13:12	PAINT	5.11	mg / cm ^2	SECOND	UNIT 3	HALL	C	DOOR JAMB	WOOD	1504 BROADI	WHITE	INTACT	Negative
1683	3/21/2016 13:12	PAINT	3.52	mg / cm ^2	SECOND	UNIT 3	HALL	D	DOOR JAMB	WOOD	1504 BROADI	WHITE	INTACT	Positive
1684	3/21/2016 13:13	PAINT	1.16	mg / cm ^2	SECOND	UNIT 3	HALL	D	DOOR	WOOD	1504 BROADI	WHITE	INTACT	Negative
1685	3/21/2016 13:13	PAINT	2.34	mg / cm ^2	SECOND	UNIT 3	BATHROOM	A	WALL	DRYWALL	1504 BROADI	WHITE	INTACT	Negative
1686	3/21/2016 13:14	PAINT	2.34	mg / cm ^2	SECOND	UNIT 3	BATHROOM	D	WALL	DRYWALL	1504 BROADI	WHITE	INTACT	Negative
1687	3/21/2016 13:14	PAINT	1.96	mg / cm ^2	SECOND	UNIT 3	BATHROOM	B	WALL	DRYWALL	1504 BROADI	WHITE	INTACT	Negative
1688	3/21/2016 13:14	PAINT	3.13	mg / cm ^2	SECOND	UNIT 3	BATHROOM	C	WALL	DRYWALL	1504 BROADI	WHITE	INTACT	Negative
1689	3/21/2016 13:15	PAINT	2.35	mg / cm ^2	SECOND	UNIT 3	BATHROOM	D	WALL	DRYWALL	1504 BROADI	WHITE	INTACT	Negative
1690	3/21/2016 13:15	PAINT	1.97	mg / cm ^2	SECOND	UNIT 3	BATHROOM	D	CEILING	DRYWALL	1504 BROADI	WHITE	INTACT	Negative
1691	3/21/2016 13:15	PAINT	1.17	mg / cm ^2	SECOND	UNIT 3	BATHROOM	A	CABINET	WOOD	1504 BROADI	BROWN	INTACT	Negative
1692	3/21/2016 13:16	PAINT	2.73	mg / cm ^2	SECOND	UNIT 3	BEDROOM	B	WALL	DRYWALL	1504 BROADI	WHITE	INTACT	Negative
1693	3/21/2016 13:16	PAINT	3.51	mg / cm ^2	SECOND	UNIT 3	BEDROOM	D	WALL	DRYWALL	1504 BROADI	WHITE	INTACT	Negative
1694	3/21/2016 13:17	PAINT	2.72	mg / cm ^2	SECOND	UNIT 3	BEDROOM	A	WALL	DRYWALL	1504 BROADI	WHITE	INTACT	Negative
1695	3/21/2016 13:17	PAINT	3.14	mg / cm ^2	SECOND	UNIT 3	BEDROOM	A	CEILING	DRYWALL	1504 BROADI	WHITE	INTACT	Negative
1696	3/21/2016 13:18	PAINT	1.16	mg / cm ^2	SECOND	UNIT 3	BEDROOM	A	CLOSET	DOOI WOOD	1504 BROADI	WHITE	INTACT	Negative
1697	3/21/2016 13:18	PAINT	1.17	mg / cm ^2	SECOND	UNIT 3	BEDROOM	D	BASEBOARD	WOOD	1504 BROADI	WHITE	INTACT	Negative
1698	3/21/2016 13:19	PAINT	2.74	mg / cm ^2	SECOND	UNIT 3	KITCHEN	A	WALL	DRYWALL	1504 BROADI	WHITE	INTACT	Negative
1699	3/21/2016 13:20	PAINT	3.51	mg / cm ^2	SECOND	UNIT 3	KITCHEN	B	WALL	DRYWALL	1504 BROADI	WHITE	INTACT	Negative
1700	3/21/2016 13:20	PAINT	1.94	mg / cm ^2	SECOND	UNIT 3	KITCHEN	C	WALL	DRYWALL	1504 BROADI	WHITE	INTACT	Negative
1701	3/21/2016 13:20	PAINT	2.34	mg / cm ^2	SECOND	UNIT 3	KITCHEN	D	WALL	DRYWALL	1504 BROADI	WHITE	INTACT	Negative
1702	3/21/2016 13:21	PAINT	1.17	mg / cm ^2	SECOND	UNIT 3	KITCHEN	B	CABINET	WOOD	1504 BROADI	BROWN	INTACT	Negative
1703	3/21/2016 13:21	PAINT	1.18	mg / cm ^2	SECOND	UNIT 3	KITCHEN	A	CLOSET	DOOI WOOD	1504 BROADI	WHITE	INTACT	Negative
1704	3/21/2016 13:22	PAINT	1.95	mg / cm ^2	SECOND	UNIT 3	KITCHEN	A	WALL	DRYWALL	1504 BROADI	WHITE	INTACT	Negative
1705	3/21/2016 13:22	PAINT	4.7	mg / cm ^2	SECOND	UNIT 3	KITCHEN	A	CLOSET	DOOI WOOD	1504 BROADI	WHITE	INTACT	Positive
1706	3/21/2016 13:23	PAINT	1.17	mg / cm ^2	SECOND	UNIT 3	KITCHEN	A	CLOSET	DOOI WOOD	1504 BROADI	WHITE	INTACT	Negative
1707	3/21/2016 13:23	PAINT	1.17	mg / cm ^2	SECOND	UNIT 3	KITCHEN	B	DOOR	WOOD	1504 BROADI	WHITE	INTACT	Negative
1708	3/21/2016 13:23	PAINT	1.17	mg / cm ^2	SECOND	UNIT 3	KITCHEN	B	DOOR	CASINC METAL	1504 BROADI	BROWN	INTACT	Negative
1709	3/21/2016 13:24	PAINT	1.56	mg / cm ^2	SECOND	UNIT 3	KITCHEN	C	DOOR	WOOD	1504 BROADI	WHITE	INTACT	Negative
1710	3/21/2016 13:24	PAINT	1.18	mg / cm ^2	SECOND	UNIT 3	KITCHEN	C	VENT	METAL	1504 BROADI	WHITE	INTACT	Negative
1711	3/21/2016 13:25	PAINT	3.54	mg / cm ^2	SECOND	UNIT 3	KITCHEN	B	CEILING	DRYWALL	1504 BROADI	WHITE	INTACT	Negative
1712	3/21/2016 13:36	PAINT	3.12	mg / cm ^2	FIRST	UNIT 1	LIVING ROOM	A	WALL	DRYWALL	1504 BROADI	WHITE	INTACT	Negative
1713	3/21/2016 13:36	PAINT	3.12	mg / cm ^2	FIRST	UNIT 1	LIVING ROOM	B	WALL	DRYWALL	1504 BROADI	WHITE	INTACT	Negative
1714	3/21/2016 13:36	PAINT	2.74	mg / cm ^2	FIRST	UNIT 1	LIVING ROOM	C	WALL	DRYWALL	1504 BROADI	WHITE	INTACT	Negative
1715	3/21/2016 13:37	PAINT	3.51	mg / cm ^2	FIRST	UNIT 1	LIVING ROOM	D	WALL	DRYWALL	1504 BROADI	WHITE	INTACT	Negative
1716	3/21/2016 13:37	PAINT	3.52	mg / cm ^2	FIRST	UNIT 1	LIVING ROOM	B	CEILING	DRYWALL	1504 BROADI	WHITE	INTACT	Negative
1717	3/21/2016 13:38	PAINT	2.72	mg / cm ^2	FIRST	UNIT 1	LIVING ROOM	A	WINDOW	CAS WOOD	1504 BROADI	WHITE	INTACT	Negative
1718	3/21/2016 13:38	PAINT	3.91	mg / cm ^2	FIRST	UNIT 1	LIVING ROOM	A	WINDOW	FRA WOOD	1504 BROADI	WHITE	INTACT	Negative
1719	3/21/2016 13:39	PAINT	3.5	mg / cm ^2	FIRST	UNIT 1	LIVING ROOM	A	WINDOW	SILL WOOD	1504 BROADI	WHITE	INTACT	Negative
1720	3/21/2016 13:39	PAINT	2.36	mg / cm ^2	FIRST	UNIT 1	LIVING ROOM	A	BASEBOARD	WOOD	1504 BROADI	WHITE	INTACT	Negative
1721	3/21/2016 13:39	PAINT	1.56	mg / cm ^2	FIRST	UNIT 1	LIVING ROOM	B	BASEBOARD	WOOD	1504 BROADI	WHITE	INTACT	Negative
1722	3/21/2016 13:40	PAINT	1.17	mg / cm ^2	FIRST	UNIT 1	LIVING ROOM	B	VENT	METAL	1504 BROADI	WHITE	INTACT	Negative
1723	3/21/2016 13:40	PAINT	3.51	mg / cm ^2	FIRST	UNIT 1	LIVING ROOM	C	WINDOW	CAS WOOD	1504 BROADI	WHITE	INTACT	Negative
1724	3/21/2016 13:41	PAINT	1.96	mg / cm ^2	FIRST	UNIT 1	LIVING ROOM	C	WINDOW	FRA WOOD	1504 BROADI	WHITE	INTACT	Negative
1725	3/21/2016 13:41	PAINT	4.3	mg / cm ^2	FIRST	UNIT 1	LIVING ROOM	C	WINDOW	SILL WOOD	1504 BROADI	WHITE	INTACT	Negative
1726	3/21/2016 13:41	PAINT	1.17	mg / cm ^2	FIRST	UNIT 1	LIVING ROOM	C	BASEBOARD	WOOD	1504 BROADI	WHITE	INTACT	Negative
1727	3/21/2016 13:42	PAINT	1.96	mg / cm ^2	FIRST	UNIT 1	LIVING ROOM	D	BASEBOARD	WOOD	1504 BROADI	WHITE	INTACT	Negative
1728	3/21/2016 13:43	PAINT	3.52	mg / cm ^2	FIRST	UNIT 1	LIVING ROOM	A	WALL	DRYWALL	1504 BROADI	WHITE	INTACT	Negative
1729	3/21/2016 13:43	PAINT	2.74	mg / cm ^2	FIRST	UNIT 1	LIVING ROOM	B	WALL	DRYWALL	1504 BROADI	WHITE	INTACT	Negative
1730	3/21/2016 13:43	PAINT	3.52	mg / cm ^2	FIRST	UNIT 1	HALL	C	WALL	DRYWALL	1504 BROADI	WHITE	INTACT	Negative

No.	Time	Type	Value	Units	Floor	Apartment	Room	Side	Component	Substrate	Misc1	Color	Condition	Results
1731	3/21/2016 13:44	PAINT	1.96	mg / cm ^2	FIRST	UNIT 1	HALL	D	WALL	DRYWALL	1504 BROADI	WHITE	INTACT	Negative
1732	3/21/2016 13:44	PAINT	3.51	mg / cm ^2	FIRST	UNIT 1	HALL	D	CEILING	DRYWALL	1504 BROADI	WHITE	INTACT	Negative
1733	3/21/2016 13:45	PAINT	1.95	mg / cm ^2	FIRST	UNIT 1	HALL	A	BASEBOARD	WOOD	1504 BROADI	WHITE	INTACT	Negative
1734	3/21/2016 13:45	PAINT	3.52	mg / cm ^2	FIRST	UNIT 1	HALL	C	BASEBOARD	WOOD	1504 BROADI	WHITE	INTACT	Negative
1735	3/21/2016 13:45	PAINT	1.17	mg / cm ^2	FIRST	UNIT 1	HALL	A	DOOR	WOOD	1504 BROADI	WHITE	INTACT	Negative
1736	3/21/2016 13:46	PAINT	3.51	mg / cm ^2	FIRST	UNIT 1	HALL	A	DOOR JAMB	WOOD	1504 BROADI	WHITE	INTACT	Positive
1737	3/21/2016 13:46	PAINT	1.16	mg / cm ^2	FIRST	UNIT 1	HALL	A	CLOSET SHEL	WOOD	1504 BROADI	WHITE	INTACT	Negative
1738	3/21/2016 13:46	PAINT	3.52	mg / cm ^2	FIRST	UNIT 1	HALL	A	CLOSET	DRYWALL	1504 BROADI	WHITE	INTACT	Negative
1739	3/21/2016 13:47	PAINT	1.17	mg / cm ^2	FIRST	UNIT 1	HALL	C	DOOR	WOOD	1504 BROADI	WHITE	INTACT	Negative
1740	3/21/2016 13:47	PAINT	20	mg / cm ^2	FIRST	UNIT 1	HALL	C	DOOR JAMB	WOOD	1504 BROADI	WHITE	INTACT	Null
1741	3/21/2016 13:48	PAINT	2.36	mg / cm ^2	FIRST	UNIT 1	HALL	C	DOOR JAMB	WOOD	1504 BROADI	WHITE	INTACT	Negative
1742	3/21/2016 13:48	PAINT	1.18	mg / cm ^2	FIRST	UNIT 1	HALL	D	DOOR	WOOD	1504 BROADI	WHITE	INTACT	Negative
1743	3/21/2016 13:48	PAINT	1.17	mg / cm ^2	FIRST	UNIT 1	HALL	D	DOOR JAMB	WOOD	1504 BROADI	WHITE	INTACT	Negative
1744	3/21/2016 13:49	PAINT	2.75	mg / cm ^2	FIRST	UNIT 1	BEDROOM	A	WALL	DRYWALL	1504 BROADI	WHITE	INTACT	Negative
1745	3/21/2016 13:49	PAINT	1.56	mg / cm ^2	FIRST	UNIT 1	BEDROOM	B	WALL	DRYWALL	1504 BROADI	WHITE	INTACT	Negative
1746	3/21/2016 13:49	PAINT	3.52	mg / cm ^2	FIRST	UNIT 1	BEDROOM	C	WALL	DRYWALL	1504 BROADI	WHITE	INTACT	Negative
1747	3/21/2016 13:50	PAINT	3.52	mg / cm ^2	FIRST	UNIT 1	BEDROOM	D	WALL	DRYWALL	1504 BROADI	WHITE	INTACT	Negative
1748	3/21/2016 13:50	PAINT	2.74	mg / cm ^2	FIRST	UNIT 1	BEDROOM	A	BASEBOARD	WOOD	1504 BROADI	WHITE	INTACT	Negative
1749	3/21/2016 13:50	PAINT	1.18	mg / cm ^2	FIRST	UNIT 1	BEDROOM	B	BASEBOARD	WOOD	1504 BROADI	WHITE	INTACT	Negative
1750	3/21/2016 13:51	PAINT	1.94	mg / cm ^2	FIRST	UNIT 1	BEDROOM	C	BASEBOARD	WOOD	1504 BROADI	WHITE	INTACT	Negative
1751	3/21/2016 13:51	PAINT	2.36	mg / cm ^2	FIRST	UNIT 1	BEDROOM	D	BASEBOARD	WOOD	1504 BROADI	WHITE	INTACT	Negative
1752	3/21/2016 13:52	PAINT	2.72	mg / cm ^2	FIRST	UNIT 1	BEDROOM	C	WINDOW CAS	WOOD	1504 BROADI	WHITE	INTACT	Negative
1753	3/21/2016 13:52	PAINT	3.53	mg / cm ^2	FIRST	UNIT 1	BEDROOM	C	WINDOW SILL	WOOD	1504 BROADI	WHITE	INTACT	Negative
1754	3/21/2016 13:53	PAINT	1.17	mg / cm ^2	FIRST	UNIT 1	BEDROOM	C	WINDOW FRA	WOOD	1504 BROADI	WHITE	INTACT	Negative
1755	3/21/2016 13:53	PAINT	1.17	mg / cm ^2	FIRST	UNIT 1	BEDROOM	A	CLOSET DOOI	WOOD	1504 BROADI	WHITE	INTACT	Negative
1756	3/21/2016 13:53	PAINT	1.17	mg / cm ^2	FIRST	UNIT 1	BEDROOM	A	CLOSET DOOI	WOOD	1504 BROADI	WHITE	INTACT	Negative
1757	3/21/2016 13:54	PAINT	15.64	mg / cm ^2	FIRST	UNIT 1	BEDROOM	A	CLOSET DOOI	WOOD	1504 BROADI	WHITE	INTACT	Positive
1758	3/21/2016 13:54	PAINT	1.17	mg / cm ^2	FIRST	UNIT 1	BEDROOM	A	CLOSET SHEL	WOOD	1504 BROADI	WHITE	INTACT	Negative
1759	3/21/2016 13:55	PAINT	3.54	mg / cm ^2	FIRST	UNIT 1	BEDROOM	A	CLOSET	DRYWALL	1504 BROADI	WHITE	INTACT	Negative
1760	3/21/2016 13:55	PAINT	3.52	mg / cm ^2	FIRST	UNIT 1	BEDROOM	A	CLOSET	WOOD	1504 BROADI	WHITE	INTACT	Positive
1761	3/21/2016 13:56	PAINT	3.52	mg / cm ^2	FIRST	UNIT 1	BATHROOM	A	WALL	DRYWALL	1504 BROADI	WHITE	INTACT	Negative
1762	3/21/2016 13:56	PAINT	3.51	mg / cm ^2	FIRST	UNIT 1	BATHROOM	B	WALL	DRYWALL	1504 BROADI	WHITE	INTACT	Negative
1763	3/21/2016 13:56	PAINT	3.53	mg / cm ^2	FIRST	UNIT 1	BATHROOM	C	WALL	DRYWALL	1504 BROADI	WHITE	INTACT	Negative
1764	3/21/2016 13:57	PAINT	2.73	mg / cm ^2	FIRST	UNIT 1	BATHROOM	D	WALL	DRYWALL	1504 BROADI	WHITE	INTACT	Null
1765	3/21/2016 13:57	PAINT	1.96	mg / cm ^2	FIRST	UNIT 1	BATHROOM	D	WALL	DRYWALL	1504 BROADI	WHITE	INTACT	Null
1766	3/21/2016 13:57	PAINT	2.34	mg / cm ^2	FIRST	UNIT 1	BATHROOM	D	WALL	DRYWALL	1504 BROADI	WHITE	INTACT	Negative
1767	3/21/2016 13:57	PAINT	1.58	mg / cm ^2	FIRST	UNIT 1	BATHROOM	D	CEILING	DRYWALL	1504 BROADI	WHITE	INTACT	Negative
1768	3/21/2016 13:58	PAINT	1.17	mg / cm ^2	FIRST	UNIT 1	BATHROOM	A	CABINET	WOOD	1504 BROADI	BROWN	INTACT	Negative
1769	3/21/2016 13:58	PAINT	3.52	mg / cm ^2	FIRST	UNIT 1	BEDROOM	A	CEILING	DRYWALL	1504 BROADI	WHITE	INTACT	Negative
1770	3/21/2016 13:59	PAINT	3.51	mg / cm ^2	FIRST	UNIT 1	KITCHEN	A	WALL	DRYWALL	1504 BROADI	WHITE	INTACT	Negative
1771	3/21/2016 13:59	PAINT	2.36	mg / cm ^2	FIRST	UNIT 1	KITCHEN	B	WALL	DRYWALL	1504 BROADI	WHITE	INTACT	Negative
1772	3/21/2016 14:00	PAINT	2.75	mg / cm ^2	FIRST	UNIT 1	KITCHEN	C	WALL	DRYWALL	1504 BROADI	WHITE	INTACT	Negative
1773	3/21/2016 14:00	PAINT	3.52	mg / cm ^2	FIRST	UNIT 1	KITCHEN	D	WALL	DRYWALL	1504 BROADI	WHITE	INTACT	Negative
1774	3/21/2016 14:00	PAINT	3.51	mg / cm ^2	FIRST	UNIT 1	KITCHEN	A	CEILING	DRYWALL	1504 BROADI	WHITE	INTACT	Negative
1775	3/21/2016 14:01	PAINT	1.17	mg / cm ^2	FIRST	UNIT 1	KITCHEN	A	CLOSET DOOI	WOOD	1504 BROADI	WHITE	INTACT	Negative
1776	3/21/2016 14:01	PAINT	1.18	mg / cm ^2	FIRST	UNIT 1	KITCHEN	A	CLOSET DOOI	WOOD	1504 BROADI	WHITE	INTACT	Negative
1777	3/21/2016 14:01	PAINT	1.17	mg / cm ^2	FIRST	UNIT 1	KITCHEN	A	CLOSET SHEL	WOOD	1504 BROADI	WHITE	INTACT	Negative
1778	3/21/2016 14:02	PAINT	3.53	mg / cm ^2	FIRST	UNIT 1	KITCHEN	A	CLOSET	WOOD	1504 BROADI	WHITE	INTACT	Positive
1779	3/21/2016 14:02	PAINT	3.12	mg / cm ^2	FIRST	UNIT 1	KITCHEN	A	CLOSET	DRYWALL	1504 BROADI	WHITE	INTACT	Negative
1780	3/21/2016 14:03	PAINT	1.18	mg / cm ^2	FIRST	UNIT 1	KITCHEN	A	CLOSET DOOI	WOOD	1504 BROADI	WHITE	INTACT	Negative
1781	3/21/2016 14:03	PAINT	8.19	mg / cm ^2	FIRST	UNIT 1	KITCHEN	A	CLOSET DOOI	WOOD	1504 BROADI	WHITE	INTACT	Positive
1782	3/21/2016 14:04	PAINT	1.17	mg / cm ^2	FIRST	UNIT 1	KITCHEN	A	CLOSET SHEL	WOOD	1504 BROADI	WHITE	INTACT	Negative
1783	3/21/2016 14:04	PAINT	3.53	mg / cm ^2	FIRST	UNIT 1	KITCHEN	A	CLOSET	WOOD	1504 BROADI	WHITE	INTACT	Positive
1784	3/21/2016 14:05	PAINT	3.51	mg / cm ^2	FIRST	UNIT 1	KITCHEN	A	CLOSET	DRYWALL	1504 BROADI	WHITE	INTACT	Negative
1785	3/21/2016 14:05	PAINT	1.17	mg / cm ^2	FIRST	UNIT 1	KITCHEN	B	DOOR	WOOD	1504 BROADI	WHITE	INTACT	Negative
1786	3/21/2016 14:07	PAINT	1.17	mg / cm ^2	FIRST	UNIT 1	KITCHEN	B	DOOR CASIN	METAL	1504 BROADI	WHITE	INTACT	Negative
1787	3/21/2016 14:07	PAINT	1.18	mg / cm ^2	FIRST	UNIT 1	KITCHEN	C	DOOR	WOOD	1504 BROADI	WHITE	INTACT	Negative
1788	3/21/2016 14:07	PAINT	5.07	mg / cm ^2	FIRST	UNIT 1	KITCHEN	C	DOOR JAMB	WOOD	1504 BROADI	WHITE	INTACT	Positive
1789	3/21/2016 14:08	PAINT	3.51	mg / cm ^2	FIRST	UNIT 1	KITCHEN	C	CLOSET	DRYWALL	1504 BROADI	WHITE	INTACT	Negative
1790	3/21/2016 14:08	PAINT	1.17	mg / cm ^2	FIRST	UNIT 1	KITCHEN	C	WINDOW CAS	WOOD	1504 BROADI	WHITE	INTACT	Negative
1791	3/21/2016 14:09	PAINT	2.34	mg / cm ^2	FIRST	UNIT 1	KITCHEN	C	WINDOW FRA	WOOD	1504 BROADI	WHITE	INTACT	Negative
1792	3/21/2016 14:09	PAINT	1.17	mg / cm ^2	FIRST	UNIT 1	KITCHEN	C	WINDOW SILL	WOOD	1504 BROADI	WHITE	INTACT	Negative
1793	3/21/2016 14:16	PAINT	2.73	mg / cm ^2	FIRST	UNIT 5	KITCHEN	A	WALL	DRYWALL	1506 BROADI	WHITE	INTACT	Negative

No.	Time	Type	Value	Units	Floor	Apartment	Room	Side	Component	Substrate	Misc1	Color	Condition	Results
1794	3/21/2016 14:16	PAINT	3.51	mg / cm ^2	FIRST	UNIT 5	KITCHEN	B	WALL	DRYWALL	1506 BROADI	WHITE	INTACT	Negative
1795	3/21/2016 14:16	PAINT	2.74	mg / cm ^2	FIRST	UNIT 5	KITCHEN	C	WALL	DRYWALL	1506 BROADI	WHITE	INTACT	Negative
1796	3/21/2016 14:17	PAINT	2.73	mg / cm ^2	FIRST	UNIT 5	KITCHEN	D	WALL	DRYWALL	1506 BROADI	WHITE	INTACT	Negative
1797	3/21/2016 14:17	PAINT	3.52	mg / cm ^2	FIRST	UNIT 5	KITCHEN	C	CEILING	DRYWALL	1506 BROADI	WHITE	INTACT	Negative
1798	3/21/2016 14:17	PAINT	1.17	mg / cm ^2	FIRST	UNIT 5	KITCHEN	A	CABINET	WOOD	1506 BROADI	BROWN	INTACT	Negative
1799	3/21/2016 14:18	PAINT	1.18	mg / cm ^2	FIRST	UNIT 5	KITCHEN	A	WINDOW CAS	WOOD	1506 BROADI	WHITE	INTACT	Negative
1800	3/21/2016 14:19	PAINT	20	mg / cm ^2	FIRST	UNIT 5	KITCHEN	A	WINDOW FRA	WOOD	1506 BROADI	WHITE	INTACT	Null
1801	3/21/2016 14:19	PAINT	4.29	mg / cm ^2	FIRST	UNIT 5	KITCHEN	A	WINDOW FRA	WOOD	1506 BROADI	WHITE	INTACT	Positive
1802	3/21/2016 14:20	PAINT	20	mg / cm ^2	FIRST	UNIT 5	KITCHEN	A	WINDOW SILL	WOOD	1506 BROADI	WHITE	INTACT	Null
1803	3/21/2016 14:20	PAINT	3.11	mg / cm ^2	FIRST	UNIT 5	KITCHEN	A	WINDOW SILL	WOOD	1506 BROADI	WHITE	INTACT	Negative
1804	3/21/2016 14:21	PAINT	1.18	mg / cm ^2	FIRST	UNIT 5	KITCHEN	C	CLOSET DOOI	WOOD	1506 BROADI	WHITE	INTACT	Negative
1805	3/21/2016 14:21	PAINT	1.17	mg / cm ^2	FIRST	UNIT 5	KITCHEN	C	CLOSET DOOI	WOOD	1506 BROADI	WHITE	INTACT	Negative
1806	3/21/2016 14:21	PAINT	1.17	mg / cm ^2	FIRST	UNIT 5	KITCHEN	C	CLOSET	WOOD	1506 BROADI	WHITE	INTACT	Negative
1807	3/21/2016 14:22	PAINT	1.17	mg / cm ^2	FIRST	UNIT 5	KITCHEN	C	CLOSET SHEL	WOOD	1506 BROADI	WHITE	INTACT	Negative
1808	3/21/2016 14:22	PAINT	2.36	mg / cm ^2	FIRST	UNIT 5	KITCHEN	C	CLOSET	DRYWALL	1506 BROADI	WHITE	INTACT	Negative
1809	3/21/2016 14:23	PAINT	1.56	mg / cm ^2	FIRST	UNIT 5	KITCHEN	C	CLOSET DOOI	WOOD	1506 BROADI	WHITE	INTACT	Negative
1810	3/21/2016 14:23	PAINT	20	mg / cm ^2	FIRST	UNIT 5	KITCHEN	C	CLOSET DOOI	WOOD	1506 BROADI	WHITE	INTACT	Positive
1811	3/21/2016 14:24	PAINT	1.17	mg / cm ^2	FIRST	UNIT 5	KITCHEN	C	CLOSET	WOOD	1506 BROADI	WHITE	INTACT	Negative
1812	3/21/2016 14:24	PAINT	1.18	mg / cm ^2	FIRST	UNIT 5	KITCHEN	C	CLOSET SHEL	WOOD	1506 BROADI	WHITE	INTACT	Negative
1813	3/21/2016 14:25	PAINT	1.95	mg / cm ^2	FIRST	UNIT 5	KITCHEN	C	CLOSET	DRYWALL	1506 BROADI	WHITE	INTACT	Negative
1814	3/21/2016 14:25	PAINT	1.17	mg / cm ^2	FIRST	UNIT 5	KITCHEN	D	DOOR	WOOD	1506 BROADI	WHITE	INTACT	Negative
1815	3/21/2016 14:25	PAINT	1.17	mg / cm ^2	FIRST	UNIT 5	KITCHEN	D	DOOR CASIN	METAL	1506 BROADI	WHITE	INTACT	Negative
1816	3/21/2016 14:26	PAINT	1.17	mg / cm ^2	FIRST	UNIT 5	KITCHEN	D	DOOR JAMB	METAL	1506 BROADI	BROWN	INTACT	Negative
1817	3/21/2016 14:26	PAINT	1.17	mg / cm ^2	FIRST	UNIT 5	KITCHEN	A	CLOSET DOOI	WOOD	1506 BROADI	WHITE	INTACT	Negative
1818	3/21/2016 14:27	PAINT	19.99	mg / cm ^2	FIRST	UNIT 5	KITCHEN	A	CLOSET DOOI	WOOD	1506 BROADI	WHITE	INTACT	Positive
1819	3/21/2016 14:28	PAINT	3.12	mg / cm ^2	FIRST	UNIT 5	KITCHEN	A	CLOSET	DRYWALL	1506 BROADI	WHITE	INTACT	Negative
1820	3/21/2016 14:29	PAINT	3.12	mg / cm ^2	FIRST	UNIT 5	LIVING ROOM	A	WALL	DRYWALL	1506 BROADI	WHITE	INTACT	Negative
1821	3/21/2016 14:29	PAINT	2.75	mg / cm ^2	FIRST	UNIT 5	LIVING ROOM	B	WALL	DRYWALL	1506 BROADI	WHITE	INTACT	Negative
1822	3/21/2016 14:29	PAINT	1.17	mg / cm ^2	FIRST	UNIT 5	LIVING ROOM	A	WINDOW	WOOD	1506 BROADI	WHITE	INTACT	Negative
1823	3/21/2016 14:30	PAINT	1.17	mg / cm ^2	FIRST	UNIT 5	LIVING ROOM	A	WINDOW FRA	WOOD	1506 BROADI	WHITE	INTACT	Negative
1824	3/21/2016 14:30	PAINT	1.17	mg / cm ^2	FIRST	UNIT 5	LIVING ROOM	A	WINDOW SILL	WOOD	1506 BROADI	WHITE	INTACT	Negative
1825	3/21/2016 14:30	PAINT	6.22	mg / cm ^2	FIRST	UNIT 5	LIVING ROOM	A	WINDOW SILL	WOOD	1506 BROADI	WHITE	INTACT	Positive
1826	3/21/2016 14:31	PAINT	2.73	mg / cm ^2	FIRST	UNIT 5	LIVING ROOM	A	BASEBOARD	WOOD	1506 BROADI	WHITE	INTACT	Negative
1827	3/21/2016 14:31	PAINT	3.13	mg / cm ^2	FIRST	UNIT 5	LIVING ROOM	B	BASEBOARD	WOOD	1506 BROADI	WHITE	INTACT	Negative
1828	3/21/2016 14:32	PAINT	3.52	mg / cm ^2	FIRST	UNIT 5	LIVING ROOM	B	WALL	DRYWALL	1506 BROADI	WHITE	INTACT	Negative
1829	3/21/2016 14:32	PAINT	3.51	mg / cm ^2	FIRST	UNIT 5	LIVING ROOM	C	WALL	DRYWALL	1506 BROADI	WHITE	INTACT	Negative
1830	3/21/2016 14:32	PAINT	3.12	mg / cm ^2	FIRST	UNIT 5	LIVING ROOM	D	WALL	DRYWALL	1506 BROADI	WHITE	INTACT	Negative
1831	3/21/2016 14:33	PAINT	2.36	mg / cm ^2	FIRST	UNIT 5	LIVING ROOM	D	CEILING	DRYWALL	1506 BROADI	WHITE	INTACT	Negative
1832	3/21/2016 14:35	PAINT	3.52	mg / cm ^2	FIRST	UNIT 5	HALL	A	WALL	DRYWALL	1506 BROADI	WHITE	INTACT	Negative
1833	3/21/2016 14:36	PAINT	0.78	mg / cm ^2	FIRST	UNIT 5	HALL	B	WALL	DRYWALL	1506 BROADI	WHITE	INTACT	Null
1834	3/21/2016 14:36	PAINT	3.52	mg / cm ^2	FIRST	UNIT 5	HALL	B	WALL	DRYWALL	1506 BROADI	WHITE	INTACT	Negative
1835	3/21/2016 14:36	PAINT	2.74	mg / cm ^2	FIRST	UNIT 5	HALL	C	WALL	DRYWALL	1506 BROADI	WHITE	INTACT	Negative
1836	3/21/2016 14:37	PAINT	2.74	mg / cm ^2	FIRST	UNIT 5	HALL	D	WALL	DRYWALL	1506 BROADI	WHITE	INTACT	Negative
1837	3/21/2016 14:37	PAINT	1.96	mg / cm ^2	FIRST	UNIT 5	HALL	D	CEILING	DRYWALL	1506 BROADI	WHITE	INTACT	Negative
1838	3/21/2016 14:37	PAINT	1.17	mg / cm ^2	FIRST	UNIT 5	HALL	A	DOOR	WOOD	1506 BROADI	WHITE	INTACT	Negative
1839	3/21/2016 14:38	PAINT	3.52	mg / cm ^2	FIRST	UNIT 5	HALL	A	DOOR JAMB	WOOD	1506 BROADI	WHITE	INTACT	Negative
1840	3/21/2016 14:38	PAINT	5.47	mg / cm ^2	FIRST	UNIT 5	HALL	B	DOOR JAMB	WOOD	1506 BROADI	WHITE	INTACT	Positive
1841	3/21/2016 14:39	PAINT	1.17	mg / cm ^2	FIRST	UNIT 5	HALL	B	DOOR	WOOD	1506 BROADI	WHITE	INTACT	Negative
1842	3/21/2016 14:39	PAINT	1.18	mg / cm ^2	FIRST	UNIT 5	HALL	C	DOOR	WOOD	1506 BROADI	WHITE	INTACT	Negative
1843	3/21/2016 14:39	PAINT	6.24	mg / cm ^2	FIRST	UNIT 5	HALL	C	DOOR JAMB	WOOD	1506 BROADI	WHITE	INTACT	Null
1844	3/21/2016 14:40	PAINT	15.24	mg / cm ^2	FIRST	UNIT 5	HALL	C	DOOR JAMB	WOOD	1506 BROADI	WHITE	INTACT	Positive
1845	3/21/2016 14:40	PAINT	1.56	mg / cm ^2	FIRST	UNIT 5	HALL	C	CLOSET SHEL	WOOD	1506 BROADI	WHITE	INTACT	Negative
1846	3/21/2016 14:40	PAINT	3.12	mg / cm ^2	FIRST	UNIT 5	HALL	C	CLOSET	DRYWALL	1506 BROADI	WHITE	INTACT	Negative
1847	3/21/2016 14:41	PAINT	3.52	mg / cm ^2	FIRST	UNIT 5	BEDROOM	A	WALL	DRYWALL	1506 BROADI	WHITE	INTACT	Negative
1848	3/21/2016 14:42	PAINT	3.53	mg / cm ^2	FIRST	UNIT 5	BEDROOM	C	WALL	DRYWALL	1506 BROADI	WHITE	INTACT	Negative
1849	3/21/2016 14:42	PAINT	2.75	mg / cm ^2	FIRST	UNIT 5	BEDROOM	D	WALL	DRYWALL	1506 BROADI	WHITE	INTACT	Negative
1850	3/21/2016 14:43	PAINT	20	mg / cm ^2	FIRST	UNIT 5	BEDROOM	A	WINDOW CAS	WOOD	1506 BROADI	WHITE	INTACT	Null
1851	3/21/2016 14:43	PAINT	3.5	mg / cm ^2	FIRST	UNIT 5	BEDROOM	A	WINDOW CAS	WOOD	1506 BROADI	WHITE	INTACT	Negative
1852	3/21/2016 14:44	PAINT	3.93	mg / cm ^2	FIRST	UNIT 5	BEDROOM	A	WINDOW FRA	WOOD	1506 BROADI	WHITE	INTACT	Positive
1853	3/21/2016 14:44	PAINT	17.21	mg / cm ^2	FIRST	UNIT 5	BEDROOM	A	WINDOW SILL	WOOD	1506 BROADI	WHITE	INTACT	Positive
1854	3/21/2016 14:45	PAINT	2.34	mg / cm ^2	FIRST	UNIT 5	BEDROOM	A	BASEBOARD	WOOD	1506 BROADI	WHITE	INTACT	Negative
1855	3/21/2016 14:45	PAINT	1.17	mg / cm ^2	FIRST	UNIT 5	BEDROOM	C	CLOSET DOOI	WOOD	1506 BROADI	WHITE	INTACT	Negative
1856	3/21/2016 14:45	PAINT	1.16	mg / cm ^2	FIRST	UNIT 5	BEDROOM	C	CLOSET	WOOD	1506 BROADI	WHITE	INTACT	Negative

No.	Time	Type	Value	Units	Floor	Apartment	Room	Room	Side	Component	Substrate	Misc1	Color	Condition	Results
1857	3/21/2016 14:46	PAINT	3.12	mg / cm ^2	FIRST	UNIT 5	BEDROOM		C	CLOSET	DRYWALL	1506 BROADI	WHITE	INTACT	Negative
1858	3/21/2016 14:46	PAINT	1.16	mg / cm ^2	FIRST	UNIT 5	BEDROOM		C	CLOSET SHEL	DRYWALL	1506 BROADI	WHITE	INTACT	Negative
1859	3/21/2016 14:47	PAINT	1.96	mg / cm ^2	FIRST	UNIT 5	BEDROOM		C	CEILING	DRYWALL	1506 BROADI	WHITE	INTACT	Negative
1860	3/21/2016 14:47	PAINT	4.68	mg / cm ^2	FIRST	UNIT 5	BEDROOM		B	BASEBOARD	WOOD	1506 BROADI	WHITE	INTACT	Negative
1861	3/21/2016 14:53	PAINT	3.51	mg / cm ^2	FIRST	UNIT 8	KITCHEN		A	WALL	DRYWALL	1506 BROADI	WHITE	INTACT	Negative
1862	3/21/2016 14:53	PAINT	3.51	mg / cm ^2	FIRST	UNIT 8	KITCHEN		B	WALL	DRYWALL	1506 BROADI	WHITE	INTACT	Negative
1863	3/21/2016 14:53	PAINT	3.5	mg / cm ^2	FIRST	UNIT 8	KITCHEN		C	WALL	DRYWALL	1506 BROADI	WHITE	INTACT	Negative
1864	3/21/2016 14:54	PAINT	1.94	mg / cm ^2	FIRST	UNIT 8	KITCHEN		D	WALL	DRYWALL	1506 BROADI	WHITE	INTACT	Negative
1865	3/21/2016 14:54	PAINT	3.91	mg / cm ^2	FIRST	UNIT 8	KITCHEN		D	CEILING	DRYWALL	1506 BROADI	WHITE	INTACT	Negative
1866	3/21/2016 14:55	PAINT	11.34	mg / cm ^2	FIRST	UNIT 8	KITCHEN		A	WINDOW CAS	WOOD	1506 BROADI	WHITE	INTACT	Negative
1867	3/21/2016 14:56	PAINT	1.56	mg / cm ^2	FIRST	UNIT 8	KITCHEN		A	WINDOW FRA	WOOD	1506 BROADI	WHITE	INTACT	Negative
1868	3/21/2016 14:56	PAINT	1.58	mg / cm ^2	FIRST	UNIT 8	KITCHEN		A	WINDOW SILL	WOOD	1506 BROADI	WHITE	INTACT	Positive
1869	3/21/2016 14:57	PAINT	1.17	mg / cm ^2	FIRST	UNIT 8	KITCHEN		B	CABINET	WOOD	1506 BROADI	BROWN	INTACT	Negative
1870	3/21/2016 14:57	PAINT	1.17	mg / cm ^2	FIRST	UNIT 8	KITCHEN		B	DOOR	WOOD	1506 BROADI	WHITE	INTACT	Negative
1871	3/21/2016 14:58	PAINT	1.17	mg / cm ^2	FIRST	UNIT 8	KITCHEN		B	DOOR CASINC	METAL	1506 BROADI	BROWN	INTACT	Negative
1872	3/21/2016 15:00	PAINT	1.18	mg / cm ^2	FIRST	UNIT 8	KITCHEN		C	CLOSET DOOI	WOOD	1506 BROADI	WHITE	INTACT	Negative
1873	3/21/2016 15:00	PAINT	1.56	mg / cm ^2	FIRST	UNIT 8	KITCHEN		C	CLOSET DOOI	WOOD	1506 BROADI	WHITE	INTACT	Negative
1874	3/21/2016 15:01	PAINT	1.17	mg / cm ^2	FIRST	UNIT 8	KITCHEN		C	CLOSET SHEL	WOOD	1506 BROADI	WHITE	INTACT	Negative
1875	3/21/2016 15:01	PAINT	1.17	mg / cm ^2	FIRST	UNIT 8	KITCHEN		C	CLOSET	WOOD	1506 BROADI	WHITE	INTACT	Negative
1876	3/21/2016 15:01	PAINT	2.72	mg / cm ^2	FIRST	UNIT 8	KITCHEN		C	CLOSET	DRYWALL	1506 BROADI	WHITE	INTACT	Negative
1877	3/21/2016 15:01	PAINT	1.17	mg / cm ^2	FIRST	UNIT 8	KITCHEN		C	CLOSET DOOI	WOOD	1506 BROADI	WHITE	INTACT	Negative
1878	3/21/2016 15:02	PAINT	1.17	mg / cm ^2	FIRST	UNIT 8	KITCHEN		C	CLOSET DOOI	WOOD	1506 BROADI	WHITE	INTACT	Negative
1879	3/21/2016 15:02	PAINT	1.18	mg / cm ^2	FIRST	UNIT 8	KITCHEN		C	DOOR SHELF	WOOD	1506 BROADI	WHITE	INTACT	Negative
1880	3/21/2016 15:03	PAINT	1.18	mg / cm ^2	FIRST	UNIT 8	KITCHEN		C	CLOSET	WOOD	1506 BROADI	WHITE	INTACT	Negative
1881	3/21/2016 15:03	PAINT	3.51	mg / cm ^2	FIRST	UNIT 8	KITCHEN		C	CLOSET	DRYWALL	1506 BROADI	WHITE	INTACT	Negative
1882	3/21/2016 15:03	PAINT	1.17	mg / cm ^2	FIRST	UNIT 8	KITCHEN		A	CLOSET DOOI	WOOD	1506 BROADI	WHITE	INTACT	Negative
1883	3/21/2016 15:04	PAINT	20	mg / cm ^2	FIRST	UNIT 8	KITCHEN		A	CLOSET DOOI	WOOD	1506 BROADI	WHITE	INTACT	Null
1884	3/21/2016 15:05	PAINT	12.5	mg / cm ^2	FIRST	UNIT 8	KITCHEN		A	CLOSET DOOI	WOOD	1506 BROADI	WHITE	INTACT	Positive
1885	3/21/2016 15:05	PAINT	1.17	mg / cm ^2	FIRST	UNIT 8	KITCHEN		A	CLOSET	WOOD	1506 BROADI	WHITE	INTACT	Negative
1886	3/21/2016 15:05	PAINT	3.49	mg / cm ^2	FIRST	UNIT 8	KITCHEN		A	CLOSET	DRYWALL	1506 BROADI	WHITE	INTACT	Negative
1887	3/21/2016 15:06	PAINT	3.14	mg / cm ^2	FIRST	UNIT 8	LIVING ROOM		A	WALL	DRYWALL	1506 BROADI	WHITE	INTACT	Negative
1888	3/21/2016 15:07	PAINT	1.18	mg / cm ^2	FIRST	UNIT 8	LIVING ROOM		A	WINDOW CAS	WOOD	1506 BROADI	WHITE	INTACT	Negative
1889	3/21/2016 15:07	PAINT	2.34	mg / cm ^2	FIRST	UNIT 8	LIVING ROOM		A	WINDOW FRA	WOOD	1506 BROADI	WHITE	INTACT	Null
1890	3/21/2016 15:07	PAINT	6.63	mg / cm ^2	FIRST	UNIT 8	LIVING ROOM		A	WINDOW FRA	WOOD	1506 BROADI	WHITE	INTACT	Positive
1891	3/21/2016 15:08	PAINT	5.47	mg / cm ^2	FIRST	UNIT 8	LIVING ROOM		A	WINDOW SILL	WOOD	1506 BROADI	WHITE	INTACT	Positive
1892	3/21/2016 15:08	PAINT	2.73	mg / cm ^2	FIRST	UNIT 8	LIVING ROOM		B	WALL	DRYWALL	1506 BROADI	WHITE	INTACT	Negative
1893	3/21/2016 15:09	PAINT	3.49	mg / cm ^2	FIRST	UNIT 8	LIVING ROOM		C	WALL	DRYWALL	1506 BROADI	WHITE	INTACT	Negative
1894	3/21/2016 15:09	PAINT	3.5	mg / cm ^2	FIRST	UNIT 8	LIVING ROOM		C	WINDOW CAS	WOOD	1506 BROADI	WHITE	INTACT	Negative
1895	3/21/2016 15:10	PAINT	3.9	mg / cm ^2	FIRST	UNIT 8	LIVING ROOM		C	WINDOW FRA	WOOD	1506 BROADI	WHITE	INTACT	Null
1896	3/21/2016 15:10	PAINT	10.18	mg / cm ^2	FIRST	UNIT 8	LIVING ROOM		C	WINDOW FRA	WOOD	1506 BROADI	WHITE	INTACT	Positive
1897	3/21/2016 15:11	PAINT	4.29	mg / cm ^2	FIRST	UNIT 8	LIVING ROOM		C	WINDOW SILL	WOOD	1506 BROADI	WHITE	INTACT	Positive
1898	3/21/2016 15:11	PAINT	3.52	mg / cm ^2	FIRST	UNIT 8	LIVING ROOM		D	WALL	DRYWALL	1506 BROADI	WHITE	INTACT	Negative
1899	3/21/2016 15:12	PAINT	1.17	mg / cm ^2	FIRST	UNIT 8	LIVING ROOM		D	BASEBOARD	WOOD	1506 BROADI	WHITE	INTACT	Negative
1900	3/21/2016 15:12	PAINT	2.76	mg / cm ^2	FIRST	UNIT 8	LIVING ROOM		C	CEILING	DRYWALL	1506 BROADI	WHITE	INTACT	Negative
1901	3/21/2016 15:13	PAINT	3.52	mg / cm ^2	FIRST	UNIT 8	HALL		A	WALL	DRYWALL	1506 BROADI	WHITE	INTACT	Negative
1902	3/21/2016 15:14	PAINT	3.51	mg / cm ^2	FIRST	UNIT 8	HALL		B	WALL	DRYWALL	1506 BROADI	WHITE	INTACT	Negative
1903	3/21/2016 15:14	PAINT	2.72	mg / cm ^2	FIRST	UNIT 8	HALL		C	WALL	DRYWALL	1506 BROADI	WHITE	INTACT	Negative
1904	3/21/2016 15:15	PAINT	3.53	mg / cm ^2	FIRST	UNIT 8	HALL		D	WALL	DRYWALL	1506 BROADI	WHITE	INTACT	Negative
1905	3/21/2016 15:15	PAINT	3.52	mg / cm ^2	FIRST	UNIT 8	HALL		D	CEILING	DRYWALL	1506 BROADI	WHITE	INTACT	Negative
1906	3/21/2016 15:15	PAINT	1.17	mg / cm ^2	FIRST	UNIT 8	HALL		A	DOOR	WOOD	1506 BROADI	WHITE	INTACT	Negative
1907	3/21/2016 15:16	PAINT	1.94	mg / cm ^2	FIRST	UNIT 8	HALL		A	DOOR JAMB	WOOD	1506 BROADI	WHITE	INTACT	Negative
1908	3/21/2016 15:16	PAINT	1.56	mg / cm ^2	FIRST	UNIT 8	HALL		C	DOOR JAMB	WOOD	1506 BROADI	WHITE	INTACT	Positive
1909	3/21/2016 15:16	PAINT	1.17	mg / cm ^2	FIRST	UNIT 8	HALL		C	DOOR	WOOD	1506 BROADI	WHITE	INTACT	Negative
1910	3/21/2016 15:17	PAINT	3.52	mg / cm ^2	FIRST	UNIT 8	HALL		C	WALL	DRYWALL	1506 BROADI	WHITE	INTACT	Negative
1911	3/21/2016 15:17	PAINT	1.17	mg / cm ^2	FIRST	UNIT 8	HALL		C	CLOSET SHEL	WOOD	1506 BROADI	WHITE	INTACT	Negative
1912	3/21/2016 15:17	PAINT	1.17	mg / cm ^2	FIRST	UNIT 8	HALL		C	CLOSET	WOOD	1506 BROADI	WHITE	INTACT	Negative
1913	3/21/2016 15:18	PAINT	1.17	mg / cm ^2	FIRST	UNIT 8	HALL		D	DOOR	WOOD	1506 BROADI	WHITE	INTACT	Negative
1914	3/21/2016 15:18	PAINT	3.52	mg / cm ^2	FIRST	UNIT 8	HALL		D	DOOR JAMB	WOOD	1506 BROADI	WHITE	INTACT	Positive
1915	3/21/2016 15:18	PAINT	1.17	mg / cm ^2	FIRST	UNIT 8	HALL		A	BASEBOARD	WOOD	1506 BROADI	WHITE	INTACT	Negative
1916	3/21/2016 15:19	PAINT	1.19	mg / cm ^2	FIRST	UNIT 8	HALL		C	BASEBOARD	WOOD	1506 BROADI	WHITE	INTACT	Negative
1917	3/21/2016 15:19	PAINT	3.53	mg / cm ^2	FIRST	UNIT 8	BEDROOM		A	WALL	DRYWALL	1506 BROADI	WHITE	INTACT	Negative
1918	3/21/2016 15:20	PAINT	1.16	mg / cm ^2	FIRST	UNIT 8	BEDROOM		B	WALL	DRYWALL	1506 BROADI	WHITE	INTACT	Null
1919	3/21/2016 15:20	PAINT	2.74	mg / cm ^2	FIRST	UNIT 8	BEDROOM		B	WALL	DRYWALL	1506 BROADI	WHITE	INTACT	Negative

No.	Time	Type	Value	Units	Floor	Apartment	Room	Room	Side	Component	Substrate	Misc1	Color	Condition	Results
1920	3/21/2016 15:20	PAINT	3.51	mg / cm ^2	FIRST	UNIT 8	BEDROOM		C	WALL	DRYWALL	1506 BROADI	WHITE	INTACT	Negative
1921	3/21/2016 15:21	PAINT	3.52	mg / cm ^2	FIRST	UNIT 8	BEDROOM		D	WALL	DRYWALL	1506 BROADI	WHITE	INTACT	Negative
1922	3/21/2016 15:21	PAINT	1.56	mg / cm ^2	FIRST	UNIT 8	BEDROOM		A	WINDOW	CAS WOOD	1506 BROADI	WHITE	INTACT	Negative
1923	3/21/2016 15:22	PAINT	3.51	mg / cm ^2	FIRST	UNIT 8	BEDROOM		A	WINDOW	FRA WOOD	1506 BROADI	WHITE	INTACT	Positive
1924	3/21/2016 15:22	PAINT	4.69	mg / cm ^2	FIRST	UNIT 8	BEDROOM		A	WINDOW	SILL WOOD	1506 BROADI	WHITE	INTACT	Positive
1925	3/21/2016 15:23	PAINT	1.17	mg / cm ^2	FIRST	UNIT 8	BEDROOM		B	BASEBOARD	WOOD	1506 BROADI	WHITE	INTACT	Negative
1926	3/21/2016 15:23	PAINT	1.17	mg / cm ^2	FIRST	UNIT 8	BEDROOM		B	VENT	METAL	1506 BROADI	WHITE	INTACT	Negative
1927	3/21/2016 15:24	PAINT	1.18	mg / cm ^2	FIRST	UNIT 8	BEDROOM		C	CLOSET	DOOI WOOD	1506 BROADI	WHITE	INTACT	Negative
1928	3/21/2016 15:24	PAINT	1.17	mg / cm ^2	FIRST	UNIT 8	BEDROOM		C	CLOSET	DOOI WOOD	1506 BROADI	WHITE	INTACT	Negative
1929	3/21/2016 15:25	PAINT	1.17	mg / cm ^2	FIRST	UNIT 8	BEDROOM		C	CLOSET	DOOI WOOD	1506 BROADI	WHITE	INTACT	Negative
1930	3/21/2016 15:25	PAINT	2.34	mg / cm ^2	FIRST	UNIT 8	BEDROOM		C	CLOSET	DRYWALL	1506 BROADI	WHITE	INTACT	Negative
1931	3/21/2016 15:26	PAINT	1.17	mg / cm ^2	FIRST	UNIT 8	BEDROOM		C	CLOSET	SHEL DRYWALL	1506 BROADI	WHITE	INTACT	Negative
1932	3/21/2016 15:26	PAINT	2.34	mg / cm ^2	FIRST	UNIT 8	BEDROOM		C	CLOSET	DRYWALL	1506 BROADI	WHITE	INTACT	Negative
1933	3/21/2016 15:26	PAINT	1.16	mg / cm ^2	FIRST	UNIT 8	BEDROOM		C	CLOSET	WOOD	1506 BROADI	WHITE	INTACT	Negative
1934	3/21/2016 15:27	PAINT	1.17	mg / cm ^2	FIRST	UNIT 8	BEDROOM		C	CLOSET	DOOI WOOD	1506 BROADI	WHITE	INTACT	Negative
1935	3/21/2016 15:27	PAINT	1.57	mg / cm ^2	FIRST	UNIT 8	BEDROOM		D	WALL	DRYWALL	1506 BROADI	WHITE	INTACT	Negative
1936	3/21/2016 15:27	PAINT	3.54	mg / cm ^2	FIRST	UNIT 8	BEDROOM		D	CEILING	DRYWALL	1506 BROADI	WHITE	INTACT	Negative
1937	3/21/2016 15:28	PAINT	3.12	mg / cm ^2	FIRST	UNIT 8	BATHROOM		A	WALL	DRYWALL	1506 BROADI	WHITE	INTACT	Negative
1938	3/21/2016 15:28	PAINT	3.14	mg / cm ^2	FIRST	UNIT 8	BATHROOM		B	WALL	DRYWALL	1506 BROADI	WHITE	POOR	Negative
1939	3/21/2016 15:29	PAINT	3.13	mg / cm ^2	FIRST	UNIT 8	BATHROOM		C	WALL	DRYWALL	1506 BROADI	WHITE	POOR	Negative
1940	3/21/2016 15:29	PAINT	3.52	mg / cm ^2	FIRST	UNIT 8	BATHROOM		D	WALL	DRYWALL	1506 BROADI	WHITE	POOR	Negative
1941	3/21/2016 15:30	PAINT	2.34	mg / cm ^2	FIRST	UNIT 8	BATHROOM		D	CEILING	DRYWALL	1506 BROADI	WHITE	POOR	Negative
1942	3/21/2016 15:31	PAINT	1.18	mg / cm ^2	FIRST	UNIT 8	BATHROOM		C	CABINET	WOOD	1506 BROADI	BROWN	INTACT	Negative
1943	3/21/2016 15:43	PAINT	3.12	mg / cm ^2	FIRST	UNIT 6	KITCHEN		A	CEILING	DRYWALL	1508 BROADI	WHITE	INTACT	Negative
1944	3/21/2016 15:43	PAINT	3.51	mg / cm ^2	FIRST	UNIT 6	KITCHEN		A	CEILING	DRYWALL	1508 BROADI	WHITE	INTACT	Negative
1945	3/21/2016 15:43	PAINT	3.52	mg / cm ^2	FIRST	UNIT 6	KITCHEN		B	CEILING	DRYWALL	1508 BROADI	WHITE	INTACT	Negative
1946	3/21/2016 15:44	PAINT	3.91	mg / cm ^2	FIRST	UNIT 6	KITCHEN		C	CEILING	DRYWALL	1508 BROADI	WHITE	POOR	Negative
1947	3/21/2016 15:44	PAINT	2.74	mg / cm ^2	FIRST	UNIT 6	KITCHEN		D	CEILING	DRYWALL	1508 BROADI	WHITE	INTACT	Negative
1948	3/21/2016 15:44	PAINT	1.17	mg / cm ^2	FIRST	UNIT 6	KITCHEN		A	CLOSET	DOOI WOOD	1508 BROADI	WHITE	INTACT	Negative
1949	3/21/2016 15:45	PAINT	3.9	mg / cm ^2	FIRST	UNIT 6	KITCHEN		A	CLOSET	DOOI WOOD	1508 BROADI	WHITE	INTACT	Positive
1950	3/21/2016 15:45	PAINT	2.36	mg / cm ^2	FIRST	UNIT 6	KITCHEN		A	CLOSET	SHEL WOOD	1508 BROADI	WHITE	INTACT	Negative
1951	3/21/2016 15:45	PAINT	1.18	mg / cm ^2	FIRST	UNIT 6	KITCHEN		A	CLOSET	WOOD	1508 BROADI	WHITE	INTACT	Negative
1952	3/21/2016 15:46	PAINT	3.12	mg / cm ^2	FIRST	UNIT 6	KITCHEN		A	CLOSET	DRYWALL	1508 BROADI	WHITE	INTACT	Negative
1953	3/21/2016 15:46	PAINT	1.17	mg / cm ^2	FIRST	UNIT 6	KITCHEN		A	CLOSET	PIPE METAL	1508 BROADI	WHITE	POOR	Negative
1954	3/21/2016 15:46	PAINT	1.16	mg / cm ^2	FIRST	UNIT 6	KITCHEN		A	CLOSET	DOOI WOOD	1508 BROADI	WHITE	INTACT	Negative
1955	3/21/2016 15:47	PAINT	1.17	mg / cm ^2	FIRST	UNIT 6	KITCHEN		A	CLOSET	DOOI WOOD	1508 BROADI	WHITE	INTACT	Negative
1956	3/21/2016 15:47	PAINT	2.35	mg / cm ^2	FIRST	UNIT 6	KITCHEN		A	CLOSET	DRYWALL	1508 BROADI	WHITE	INTACT	Negative
1957	3/21/2016 15:48	PAINT	1.17	mg / cm ^2	FIRST	UNIT 6	KITCHEN		A	CLOSET	SHEL WOOD	1508 BROADI	WHITE	INTACT	Negative
1958	3/21/2016 15:48	PAINT	2.74	mg / cm ^2	FIRST	UNIT 6	KITCHEN		B	CEILING	DRYWALL	1508 BROADI	WHITE	INTACT	Negative
1959	3/21/2016 15:49	PAINT	1.17	mg / cm ^2	FIRST	UNIT 6	KITCHEN		C	CABINET	WOOD	1508 BROADI	BROWN	INTACT	Negative
1960	3/21/2016 15:49	PAINT	1.17	mg / cm ^2	FIRST	UNIT 6	KITCHEN		C	WINDOW	CAS WOOD	1508 BROADI	BROWN	INTACT	Negative
1961	3/21/2016 15:49	PAINT	1.17	mg / cm ^2	FIRST	UNIT 6	KITCHEN		C	WINDOW	FRA WOOD	1508 BROADI	BROWN	INTACT	Negative
1962	3/21/2016 15:50	PAINT	2.34	mg / cm ^2	FIRST	UNIT 6	KITCHEN		C	WINDOW	SILL WOOD	1508 BROADI	BROWN	INTACT	Negative
1963	3/21/2016 15:51	PAINT	3.51	mg / cm ^2	FIRST	UNIT 6	LIVING ROOM		A	WALL	DRYWALL	1508 BROADI	WHITE	INTACT	Negative
1964	3/21/2016 15:51	PAINT	2.36	mg / cm ^2	FIRST	UNIT 6	LIVING ROOM		B	WALL	DRYWALL	1508 BROADI	WHITE	INTACT	Negative
1965	3/21/2016 15:51	PAINT	2.35	mg / cm ^2	FIRST	UNIT 6	LIVING ROOM		C	WALL	DRYWALL	1508 BROADI	WHITE	INTACT	Negative
1966	3/21/2016 15:52	PAINT	2.73	mg / cm ^2	FIRST	UNIT 6	LIVING ROOM		D	WALL	DRYWALL	1508 BROADI	WHITE	INTACT	Negative
1967	3/21/2016 15:52	PAINT	3.53	mg / cm ^2	FIRST	UNIT 6	LIVING ROOM		C	WINDOW	CAS WOOD	1508 BROADI	WHITE	INTACT	Negative
1968	3/21/2016 15:53	PAINT	3.51	mg / cm ^2	FIRST	UNIT 6	LIVING ROOM		C	WINDOW	FRA WOOD	1508 BROADI	WHITE	INTACT	Null
1969	3/21/2016 15:53	PAINT	1.17	mg / cm ^2	FIRST	UNIT 6	LIVING ROOM		C	WINDOW	FRA WOOD	1508 BROADI	WHITE	INTACT	Null
1970	3/21/2016 15:54	PAINT	20	mg / cm ^2	FIRST	UNIT 6	LIVING ROOM		C	WINDOW	SILL WOOD	1508 BROADI	WHITE	INTACT	Null
1971	3/21/2016 15:54	PAINT	2.34	mg / cm ^2	FIRST	UNIT 6	LIVING ROOM		C	WINDOW	SILL WOOD	1508 BROADI	WHITE	INTACT	Negative
1972	3/21/2016 15:55	PAINT	3.12	mg / cm ^2	FIRST	UNIT 6	LIVING ROOM		D	CEILING	DRYWALL	1508 BROADI	WHITE	INTACT	Negative
1973	3/21/2016 15:56	PAINT	3.13	mg / cm ^2	FIRST	UNIT 6	HALL		A	WALL	DRYWALL	1508 BROADI	WHITE	INTACT	Negative
1974	3/21/2016 15:56	PAINT	2.33	mg / cm ^2	FIRST	UNIT 6	HALL		B	WALL	DRYWALL	1508 BROADI	WHITE	INTACT	Negative
1975	3/21/2016 15:56	PAINT	3.54	mg / cm ^2	FIRST	UNIT 6	HALL		C	WALL	DRYWALL	1508 BROADI	WHITE	INTACT	Negative
1976	3/21/2016 15:57	PAINT	1.96	mg / cm ^2	FIRST	UNIT 6	HALL		D	WALL	DRYWALL	1508 BROADI	WHITE	INTACT	Negative
1977	3/21/2016 15:57	PAINT	1.96	mg / cm ^2	FIRST	UNIT 6	HALL		A	BASEBOARD	WOOD	1508 BROADI	WHITE	INTACT	Negative
1978	3/21/2016 15:57	PAINT	3.14	mg / cm ^2	FIRST	UNIT 6	HALL		C	BASEBOARD	WOOD	1508 BROADI	WHITE	INTACT	Negative
1979	3/21/2016 15:57	PAINT	1.17	mg / cm ^2	FIRST	UNIT 6	HALL		A	DOOR	WOOD	1508 BROADI	WHITE	INTACT	Negative
1980	3/21/2016 15:58	PAINT	1.17	mg / cm ^2	FIRST	UNIT 6	HALL		A	DOOR	JAMB WOOD	1508 BROADI	WHITE	INTACT	Negative
1981	3/21/2016 15:58	PAINT	1.96	mg / cm ^2	FIRST	UNIT 6	HALL		A	CLOSET	SHEL WOOD	1508 BROADI	WHITE	INTACT	Negative
1982	3/21/2016 15:59	PAINT	3.13	mg / cm ^2	FIRST	UNIT 6	HALL		A	CLOSET	DRYWALL	1508 BROADI	WHITE	INTACT	Negative

No.	Time	Type	Value	Units	Floor	Apartment	Room	Side	Component	Substrate	Misc1	Color	Condition	Results
1983	3/21/2016 15:59	PAINT	1.17	mg / cm ^2	FIRST	UNIT 6	HALL	B	DOOR	WOOD	1508 BROADI	WHITE	INTACT	Negative
1984	3/21/2016 16:00	PAINT	20	mg / cm ^2	FIRST	UNIT 6	HALL	B	DOOR JAMB	WOOD	1508 BROADI	WHITE	INTACT	Null
1985	3/21/2016 16:00	PAINT	1.17	mg / cm ^2	FIRST	UNIT 6	HALL	B	DOOR JAMB	WOOD	1508 BROADI	WHITE	INTACT	Negative
1986	3/21/2016 16:00	PAINT	10.93	mg / cm ^2	FIRST	UNIT 6	HALL	C	DOOR JAMB	WOOD	1508 BROADI	WHITE	INTACT	Negative
1987	3/21/2016 16:01	PAINT	1.17	mg / cm ^2	FIRST	UNIT 6	HALL	C	DOOR	WOOD	1508 BROADI	WHITE	INTACT	Negative
1988	3/21/2016 16:01	PAINT	3.14	mg / cm ^2	FIRST	UNIT 6	HALL	C	CEILING	DRYWALL	1508 BROADI	WHITE	INTACT	Negative
1989	3/21/2016 16:02	PAINT	3.13	mg / cm ^2	FIRST	UNIT 6	BATHROOM	A	WALL	DRYWALL	1508 BROADI	WHITE	POOR	Negative
1990	3/21/2016 16:02	PAINT	1.96	mg / cm ^2	FIRST	UNIT 6	BATHROOM	B	WALL	DRYWALL	1508 BROADI	WHITE	POOR	Negative
1991	3/21/2016 16:03	PAINT	1.95	mg / cm ^2	FIRST	UNIT 6	BATHROOM	C	WALL	DRYWALL	1508 BROADI	WHITE	POOR	Negative
1992	3/21/2016 16:03	PAINT	3.54	mg / cm ^2	FIRST	UNIT 6	BATHROOM	D	WALL	DRYWALL	1508 BROADI	WHITE	POOR	Negative
1993	3/21/2016 16:03	PAINT	1.94	mg / cm ^2	FIRST	UNIT 6	BATHROOM	D	CEILING	DRYWALL	1508 BROADI	WHITE	POOR	Negative
1994	3/21/2016 16:03	PAINT	1.18	mg / cm ^2	FIRST	UNIT 6	BATHROOM	A	CABINET	WOOD	1508 BROADI	BROWN	INTACT	Negative
1995	3/21/2016 16:04	PAINT	1.56	mg / cm ^2	FIRST	UNIT 6	BEDROOM	A	WALL	DRYWALL	1508 BROADI	WHITE	INTACT	Negative
1996	3/21/2016 16:05	PAINT	2.35	mg / cm ^2	FIRST	UNIT 6	BEDROOM	C	WALL	DRYWALL	1508 BROADI	WHITE	INTACT	Negative
1997	3/21/2016 16:05	PAINT	2.34	mg / cm ^2	FIRST	UNIT 6	BEDROOM	D	WALL	DRYWALL	1508 BROADI	WHITE	INTACT	Negative
1998	3/21/2016 16:05	PAINT	2.34	mg / cm ^2	FIRST	UNIT 6	BEDROOM	A	CEILING	DRYWALL	1508 BROADI	WHITE	INTACT	Negative
1999	3/21/2016 16:06	PAINT	2.35	mg / cm ^2	FIRST	UNIT 6	BEDROOM	A	BASEBOARD	WOOD	1508 BROADI	WHITE	INTACT	Negative
2000	3/21/2016 16:06	PAINT	1.95	mg / cm ^2	FIRST	UNIT 6	BEDROOM	B	BASEBOARD	WOOD	1508 BROADI	WHITE	INTACT	Negative
2001	3/21/2016 16:06	PAINT	1.17	mg / cm ^2	FIRST	UNIT 6	BEDROOM	A	CLOSET DOOI	WOOD	1508 BROADI	WHITE	INTACT	Negative
2002	3/21/2016 16:07	PAINT	1.17	mg / cm ^2	FIRST	UNIT 6	BEDROOM	A	CLOSET DOOI	WOOD	1508 BROADI	WHITE	INTACT	Negative
2003	3/21/2016 16:07	PAINT	1.17	mg / cm ^2	FIRST	UNIT 6	BEDROOM	A	CLOSET DOOI	WOOD	1508 BROADI	WHITE	INTACT	Negative
2004	3/21/2016 16:07	PAINT	1.17	mg / cm ^2	FIRST	UNIT 6	BEDROOM	A	CLOSET SHEL	WOOD	1508 BROADI	WHITE	INTACT	Negative
2005	3/21/2016 16:07	PAINT	1.17	mg / cm ^2	FIRST	UNIT 6	BEDROOM	A	CLOSET	WOOD	1508 BROADI	WHITE	INTACT	Negative
2006	3/21/2016 16:08	PAINT	1.95	mg / cm ^2	FIRST	UNIT 6	BEDROOM	A	CLOSET	DRYWALL	1508 BROADI	WHITE	INTACT	Negative
2007	3/21/2016 16:08	PAINT	2.34	mg / cm ^2	FIRST	UNIT 6	BEDROOM	C	BASEBOARD	WOOD	1508 BROADI	WHITE	INTACT	Negative
2008	3/21/2016 16:09	PAINT	2.73	mg / cm ^2	FIRST	UNIT 6	BEDROOM	C	WINDOW CAS	WOOD	1508 BROADI	WHITE	INTACT	Negative
2009	3/21/2016 16:09	PAINT	1.57	mg / cm ^2	FIRST	UNIT 6	BEDROOM	C	WINDOW FRA	WOOD	1508 BROADI	WHITE	INTACT	Null
2010	3/21/2016 16:10	PAINT	19.96	mg / cm ^2	FIRST	UNIT 6	BEDROOM	C	WINDOW FRA	WOOD	1508 BROADI	WHITE	INTACT	Positive
2011	3/21/2016 16:11	PAINT	20	mg / cm ^2	FIRST	UNIT 6	BEDROOM	C	WINDOW SILL	WOOD	1508 BROADI	WHITE	INTACT	Null
2012	3/21/2016 16:12	PAINT	19.96	mg / cm ^2	FIRST	UNIT 6	BEDROOM	C	WINDOW SILL	WOOD	1508 BROADI	WHITE	INTACT	Negative
2013	3/21/2016 16:12	PAINT	4.7	mg / cm ^2	FIRST	UNIT 6	BEDROOM	D	BASEBOARD	WOOD	1508 BROADI	WHITE	INTACT	Negative
2014	3/21/2016 16:16	PAINT	1.17	mg / cm ^2					CALIBRATE					Negative
2015	3/21/2016 16:16	PAINT	3.52	mg / cm ^2					CALIBRATE					Positive
2016	3/21/2016 16:17	PAINT	8.59	mg / cm ^2					CALIBRATE					Positive
2017	3/21/2016 16:17	PAINT	1.17	mg / cm ^2					CALIBRATE					Negative
2018	3/22/2016 7:53	SHUTTER_CAL	73.93	cps										
2019	3/22/2016 7:55	PAINT	0.39	mg / cm ^2					CALIBRATE					Negative
2020	3/22/2016 7:55	PAINT	0.39	mg / cm ^2					CALIBRATE					Negative
2021	3/22/2016 7:55	PAINT	0.78	mg / cm ^2					CALIBRATE					Negative
2022	3/22/2016 7:57	SHUTTER_CAL	75.88	cps										
2023	3/22/2016 7:59	PAINT	1.18	mg / cm ^2					CALIBRATE					Negative
2024	3/22/2016 7:59	PAINT	12.44	mg / cm ^2					CALIBRATE					Positive
2025	3/22/2016 7:59	PAINT	1.17	mg / cm ^2					CALIBRATE					Negative
2026	3/22/2016 8:10	PAINT	1.55	mg / cm ^2	FIRST	UNIT 5	KITCHEN	A	WALL	DRYWALL	1508 BROADI	WHITE	INTACT	Negative
2027	3/22/2016 8:11	PAINT	2.75	mg / cm ^2	FIRST	UNIT 5	KITCHEN	B	WALL	DRYWALL	1508 BROADI	WHITE	POOR	Negative
2028	3/22/2016 8:11	PAINT	1.56	mg / cm ^2	FIRST	UNIT 5	KITCHEN	C	WALL	DRYWALL	1508 BROADI	WHITE	INTACT	Negative
2029	3/22/2016 8:11	PAINT	2.37	mg / cm ^2	FIRST	UNIT 5	KITCHEN	D	WALL	DRYWALL	1508 BROADI	WHITE	INTACT	Negative
2030	3/22/2016 8:12	PAINT	3.53	mg / cm ^2	FIRST	UNIT 5	KITCHEN	D	CEILING	DRYWALL	1508 BROADI	WHITE	INTACT	Negative
2031	3/22/2016 8:12	PAINT	4.27	mg / cm ^2	FIRST	UNIT 5	KITCHEN	A	BASEBOARD	WOOD	1508 BROADI	WHITE	INTACT	Negative
2032	3/22/2016 8:13	PAINT	1.18	mg / cm ^2	FIRST	UNIT 5	KITCHEN	A	CLOSET DOOI	WOOD	1508 BROADI	WHITE	INTACT	Negative
2033	3/22/2016 8:13	PAINT	1.17	mg / cm ^2	FIRST	UNIT 5	KITCHEN	A	CLOSET DOOI	WOOD	1508 BROADI	WHITE	INTACT	Negative
2034	3/22/2016 8:13	PAINT	2.72	mg / cm ^2	FIRST	UNIT 5	KITCHEN	A	CLOSET	DRYWALL	1508 BROADI	WHITE	INTACT	Negative
2035	3/22/2016 8:14	PAINT	1.17	mg / cm ^2	FIRST	UNIT 5	KITCHEN	A	CLOSET SHEL	DRYWALL	1508 BROADI	WHITE	INTACT	Negative
2036	3/22/2016 8:14	PAINT	1.17	mg / cm ^2	FIRST	UNIT 5	KITCHEN	A	CLOSET DOOI	WOOD	1508 BROADI	WHITE	INTACT	Negative
2037	3/22/2016 8:15	PAINT	13.31	mg / cm ^2	FIRST	UNIT 5	KITCHEN	A	CLOSET DOOI	WOOD	1508 BROADI	WHITE	INTACT	Positive
2038	3/22/2016 8:16	PAINT	3.53	mg / cm ^2	FIRST	UNIT 5	KITCHEN	A	CLOSET	WOOD	1508 BROADI	WHITE	INTACT	Negative
2039	3/22/2016 8:16	PAINT	1.18	mg / cm ^2	FIRST	UNIT 5	KITCHEN	A	CLOSET SHEL	WOOD	1508 BROADI	WHITE	INTACT	Negative
2040	3/22/2016 8:17	PAINT	3.51	mg / cm ^2	FIRST	UNIT 5	KITCHEN	A	CLOSET	DRYWALL	1508 BROADI	WHITE	INTACT	Negative
2041	3/22/2016 8:17	PAINT	1.17	mg / cm ^2	FIRST	UNIT 5	KITCHEN	A	CLOSET PIPE	METAL	1508 BROADI	WHITE	POOR	Negative
2042	3/22/2016 8:18	PAINT	1.17	mg / cm ^2	FIRST	UNIT 5	KITCHEN	B	DOOR	WOOD	1508 BROADI	WHITE	INTACT	Negative
2043	3/22/2016 8:18	PAINT	1.17	mg / cm ^2	FIRST	UNIT 5	KITCHEN	B	DOOR CASIN	METAL	1508 BROADI	BROWN	INTACT	Negative
2044	3/22/2016 8:19	PAINT	1.17	mg / cm ^2	FIRST	UNIT 5	KITCHEN	B	DOOR JAMB	METAL	1508 BROADI	BROWN	INTACT	Negative
2045	3/22/2016 8:19	PAINT	1.17	mg / cm ^2	FIRST	UNIT 5	KITCHEN	C	CLOSET DOOI	WOOD	1508 BROADI	WHITE	INTACT	Negative

No.	Time	Type	Value	Units	Floor	Apartment	Room	Side	Component	Substrate	Misc1	Color	Condition	Results
2046	3/22/2016 8:20	PAINT	4.27	mg / cm ^2	FIRST	UNIT 5	KITCHEN	C	CLOSET DOOI	WOOD	1508 BROADI	WHITE	INTACT	Negative
2047	3/22/2016 8:20	PAINT	3.51	mg / cm ^2	FIRST	UNIT 5	KITCHEN	C	CLOSET	DRYWALL	1508 BROADI	WHITE	INTACT	Negative
2048	3/22/2016 8:21	PAINT	1.17	mg / cm ^2	FIRST	UNIT 5	KITCHEN	B	VENT	METAL	1508 BROADI	WHITE	INTACT	Negative
2049	3/22/2016 8:21	PAINT	1.17	mg / cm ^2	FIRST	UNIT 5	KITCHEN	C	CABINET	WOOD	1508 BROADI	BROWN	INTACT	Negative
2050	3/22/2016 8:22	PAINT	1.17	mg / cm ^2	FIRST	UNIT 5	KITCHEN	C	WINDOW CAS	WOOD	1508 BROADI	WHITE	INTACT	Negative
2051	3/22/2016 8:23	PAINT	3.12	mg / cm ^2	FIRST	UNIT 5	KITCHEN	C	WINDOW FRA	WOOD	1508 BROADI	WHITE	INTACT	Negative
2052	3/22/2016 8:23	PAINT	14.47	mg / cm ^2	FIRST	UNIT 5	KITCHEN	C	WINDOW SILL	WOOD	1508 BROADI	WHITE	INTACT	Negative
2053	3/22/2016 8:24	PAINT	3.49	mg / cm ^2	FIRST	UNIT 5	KITCHEN	C	WINDOW	METAL	1508 BROADI	WHITE	INTACT	Negative
2054	3/22/2016 8:24	PAINT	3.52	mg / cm ^2	FIRST	UNIT 5	LIVING ROOM	A	WALL	DRYWALL	1508 BROADI	WHITE	INTACT	Negative
2055	3/22/2016 8:24	PAINT	3.89	mg / cm ^2	FIRST	UNIT 5	LIVING ROOM	B	WALL	DRYWALL	1508 BROADI	WHITE	INTACT	Negative
2056	3/22/2016 8:25	PAINT	4.27	mg / cm ^2	FIRST	UNIT 5	LIVING ROOM	C	WALL	DRYWALL	1508 BROADI	WHITE	POOR	Negative
2057	3/22/2016 8:25	PAINT	3.52	mg / cm ^2	FIRST	UNIT 5	LIVING ROOM	D	WALL	DRYWALL	1508 BROADI	WHITE	POOR	Negative
2058	3/22/2016 8:26	PAINT	3.51	mg / cm ^2	FIRST	UNIT 5	LIVING ROOM	D	CEILING	DRYWALL	1508 BROADI	WHITE	INTACT	Negative
2059	3/22/2016 8:26	PAINT	3.49	mg / cm ^2	FIRST	UNIT 5	LIVING ROOM	A	BASEBOARD	WOOD	1508 BROADI	WHITE	INTACT	Negative
2060	3/22/2016 8:26	PAINT	1.17	mg / cm ^2	FIRST	UNIT 5	LIVING ROOM	B	BASEBOARD	WOOD	1508 BROADI	WHITE	INTACT	Negative
2061	3/22/2016 8:27	PAINT	1.17	mg / cm ^2	FIRST	UNIT 5	LIVING ROOM	B	VENT	METAL	1508 BROADI	WHITE	INTACT	Negative
2062	3/22/2016 8:27	PAINT	1.18	mg / cm ^2	FIRST	UNIT 5	LIVING ROOM	C	WINDOW CAS	WOOD	1508 BROADI	WHITE	INTACT	Negative
2063	3/22/2016 8:28	PAINT	3.91	mg / cm ^2	FIRST	UNIT 5	LIVING ROOM	C	WINDOW FRA	WOOD	1508 BROADI	WHITE	INTACT	Negative
2064	3/22/2016 8:29	PAINT	20	mg / cm ^2	FIRST	UNIT 5	LIVING ROOM	C	WINDOW SILL	WOOD	1508 BROADI	WHITE	INTACT	Null
2065	3/22/2016 8:29	PAINT	16.05	mg / cm ^2	FIRST	UNIT 5	LIVING ROOM	C	WINDOW SILL	WOOD	1508 BROADI	WHITE	INTACT	Negative
2066	3/22/2016 8:30	PAINT	2.71	mg / cm ^2	FIRST	UNIT 5	LIVING ROOM	C	WINDOW	METAL	1508 BROADI	WHITE	INTACT	Negative
2067	3/22/2016 8:30	PAINT	3.12	mg / cm ^2	FIRST	UNIT 5	LIVING ROOM	C	BASEBOARD	WOOD	1508 BROADI	WHITE	INTACT	Negative
2068	3/22/2016 8:31	PAINT	4.67	mg / cm ^2	FIRST	UNIT 5	LIVING ROOM	D	BASEBOARD	WOOD	1508 BROADI	WHITE	INTACT	Negative
2069	3/22/2016 8:32	PAINT	5.46	mg / cm ^2	FIRST	UNIT 5	HALL	A	WALL	DRYWALL	1508 BROADI	WHITE	INTACT	Negative
2070	3/22/2016 8:32	PAINT	4.28	mg / cm ^2	FIRST	UNIT 5	HALL	B	WALL	DRYWALL	1508 BROADI	WHITE	INTACT	Negative
2071	3/22/2016 8:32	PAINT	3.91	mg / cm ^2	FIRST	UNIT 5	HALL	C	WALL	DRYWALL	1508 BROADI	WHITE	INTACT	Negative
2072	3/22/2016 8:33	PAINT	3.9	mg / cm ^2	FIRST	UNIT 5	HALL	D	WALL	DRYWALL	1508 BROADI	WHITE	INTACT	Negative
2073	3/22/2016 8:33	PAINT	3.11	mg / cm ^2	FIRST	UNIT 5	HALL	A	BASEBOARD	WOOD	1508 BROADI	WHITE	INTACT	Negative
2074	3/22/2016 8:33	PAINT	3.11	mg / cm ^2	FIRST	UNIT 5	HALL	B	BASEBOARD	WOOD	1508 BROADI	WHITE	INTACT	Negative
2075	3/22/2016 8:34	PAINT	1.18	mg / cm ^2	FIRST	UNIT 5	HALL	A	DOOR	WOOD	1508 BROADI	WHITE	INTACT	Negative
2076	3/22/2016 8:34	PAINT	4.29	mg / cm ^2	FIRST	UNIT 5	HALL	A	DOOR JAMB	WOOD	1508 BROADI	WHITE	INTACT	Negative
2077	3/22/2016 8:35	PAINT	1.17	mg / cm ^2	FIRST	UNIT 5	HALL	A	CLOSET SHEL	WOOD	1508 BROADI	WHITE	INTACT	Negative
2078	3/22/2016 8:35	PAINT	3.51	mg / cm ^2	FIRST	UNIT 5	HALL	A	CLOSET	DRYWALL	1508 BROADI	WHITE	INTACT	Negative
2079	3/22/2016 8:36	PAINT	1.17	mg / cm ^2	FIRST	UNIT 5	HALL	C	DOOR	WOOD	1508 BROADI	WHITE	INTACT	Negative
2080	3/22/2016 8:36	PAINT	3.53	mg / cm ^2	FIRST	UNIT 5	HALL	C	DOOR JAMB	WOOD	1508 BROADI	WHITE	INTACT	Negative
2081	3/22/2016 8:37	PAINT	7.01	mg / cm ^2	FIRST	UNIT 5	HALL	D	DOOR JAMB	WOOD	1508 BROADI	WHITE	INTACT	Negative
2082	3/22/2016 8:37	PAINT	1.17	mg / cm ^2	FIRST	UNIT 5	HALL	D	DOOR	WOOD	1508 BROADI	WHITE	INTACT	Negative
2083	3/22/2016 8:37	PAINT	1.16	mg / cm ^2	FIRST	UNIT 5	HALL	A	CEILING	DRYWALL	1508 BROADI	WHITE	INTACT	Negative
2084	3/22/2016 8:38	PAINT	3.14	mg / cm ^2	FIRST	UNIT 5	BATHROOM	D	WALL	DRYWALL	1508 BROADI	WHITE	INTACT	Negative
2085	3/22/2016 8:38	PAINT	3.52	mg / cm ^2	FIRST	UNIT 5	BATHROOM	B	WALL	DRYWALL	1508 BROADI	WHITE	INTACT	Negative
2086	3/22/2016 8:39	PAINT	3.49	mg / cm ^2	FIRST	UNIT 5	BATHROOM	C	WALL	DRYWALL	1508 BROADI	WHITE	INTACT	Negative
2087	3/22/2016 8:39	PAINT	3.49	mg / cm ^2	FIRST	UNIT 5	BATHROOM	D	WALL	DRYWALL	1508 BROADI	WHITE	POOR	Negative
2088	3/22/2016 8:39	PAINT	1.96	mg / cm ^2	FIRST	UNIT 5	BATHROOM	D	CEILING	DRYWALL	1508 BROADI	WHITE	INTACT	Negative
2089	3/22/2016 8:40	PAINT	1.18	mg / cm ^2	FIRST	UNIT 5	BATHROOM	A	CABINET	WOOD	1508 BROADI	BROWN	INTACT	Negative
2090	3/22/2016 8:40	PAINT	2.34	mg / cm ^2	FIRST	UNIT 5	BEDROOM	A	WALL	DRYWALL	1508 BROADI	WHITE	INTACT	Negative
2091	3/22/2016 8:41	PAINT	3.52	mg / cm ^2	FIRST	UNIT 5	BEDROOM	B	WALL	DRYWALL	1508 BROADI	WHITE	INTACT	Negative
2092	3/22/2016 8:41	PAINT	3.53	mg / cm ^2	FIRST	UNIT 5	BEDROOM	C	WALL	DRYWALL	1508 BROADI	WHITE	INTACT	Negative
2093	3/22/2016 8:41	PAINT	5.85	mg / cm ^2	FIRST	UNIT 5	BEDROOM	D	WALL	DRYWALL	1508 BROADI	WHITE	INTACT	Negative
2094	3/22/2016 8:42	PAINT	1.17	mg / cm ^2	FIRST	UNIT 5	BEDROOM	A	CLOSET DOOI	WOOD	1508 BROADI	WHITE	INTACT	Negative
2095	3/22/2016 8:42	PAINT	1.17	mg / cm ^2	FIRST	UNIT 5	BEDROOM	A	CLOSET DOOI	WOOD	1508 BROADI	WHITE	INTACT	Negative
2096	3/22/2016 8:42	PAINT	1.17	mg / cm ^2	FIRST	UNIT 5	BEDROOM	A	CLOSET DOOI	WOOD	1508 BROADI	WHITE	INTACT	Negative
2097	3/22/2016 8:42	PAINT	3.51	mg / cm ^2	FIRST	UNIT 5	BEDROOM	A	CLOSET DOOI	WOOD	1508 BROADI	WHITE	INTACT	Negative
2098	3/22/2016 8:43	PAINT	1.17	mg / cm ^2	FIRST	UNIT 5	BEDROOM	A	CLOSET SHEL	WOOD	1508 BROADI	WHITE	INTACT	Negative
2099	3/22/2016 8:43	PAINT	1.17	mg / cm ^2	FIRST	UNIT 5	BEDROOM	A	CLOSET	WOOD	1508 BROADI	WHITE	INTACT	Negative
2100	3/22/2016 8:43	PAINT	3.52	mg / cm ^2	FIRST	UNIT 5	BEDROOM	A	CLOSET	DRYWALL	1508 BROADI	WHITE	INTACT	Negative
2101	3/22/2016 8:43	PAINT	1.94	mg / cm ^2	FIRST	UNIT 5	BEDROOM	A	BASEBOARD	WOOD	1508 BROADI	WHITE	INTACT	Negative
2102	3/22/2016 8:44	PAINT	3.1	mg / cm ^2	FIRST	UNIT 5	BEDROOM	B	BASEBOARD	WOOD	1508 BROADI	WHITE	INTACT	Negative
2103	3/22/2016 8:44	PAINT	2.35	mg / cm ^2	FIRST	UNIT 5	BEDROOM	D	BASEBOARD	WOOD	1508 BROADI	WHITE	INTACT	Negative
2104	3/22/2016 8:44	PAINT	1.16	mg / cm ^2	FIRST	UNIT 5	BEDROOM	C	BASEBOARD	WOOD	1508 BROADI	WHITE	INTACT	Negative
2105	3/22/2016 8:44	PAINT	1.17	mg / cm ^2	FIRST	UNIT 5	BEDROOM	C	WINDOW CAS	WOOD	1508 BROADI	WHITE	INTACT	Negative
2106	3/22/2016 8:45	PAINT	3.52	mg / cm ^2	FIRST	UNIT 5	BEDROOM	C	WINDOW FRA	WOOD	1508 BROADI	WHITE	INTACT	Positive
2107	3/22/2016 8:46	PAINT	15.25	mg / cm ^2	FIRST	UNIT 5	BEDROOM	C	WINDOW SILL	WOOD	1508 BROADI	WHITE	INTACT	Negative
2108	3/22/2016 8:46	PAINT	3.5	mg / cm ^2	FIRST	UNIT 5	BEDROOM	C	WINDOW	METAL	1508 BROADI	WHITE	POOR	Negative

No.	Time	Type	Value	Units	Floor	Apartment	Room	Side	Component	Substrate	Misc1	Color	Condition	Results
2109	3/22/2016 8:46	PAINT	3.15	mg / cm ^2	FIRST	UNIT 5	BEDROOM	A	CEILING	DRYWALL	1508 BROADI	WHITE	INTACT	Negative
2110	3/22/2016 8:53	PAINT	3.53	mg / cm ^2	SECOND	UNIT 3	KITCHEN	A	WALL	DRYWALL	1508 BROADI	WHITE	INTACT	Negative
2111	3/22/2016 8:53	PAINT	3.5	mg / cm ^2	SECOND	UNIT 3	KITCHEN	B	WALL	DRYWALL	1508 BROADI	WHITE	INTACT	Negative
2112	3/22/2016 8:54	PAINT	3.52	mg / cm ^2	SECOND	UNIT 3	KITCHEN	C	WALL	DRYWALL	1508 BROADI	WHITE	INTACT	Negative
2113	3/22/2016 8:54	PAINT	2.34	mg / cm ^2	SECOND	UNIT 3	KITCHEN	D	WALL	DRYWALL	1508 BROADI	WHITE	INTACT	Negative
2114	3/22/2016 8:54	PAINT	1.17	mg / cm ^2	SECOND	UNIT 3	KITCHEN	A	BASEBOARD	WOOD	1508 BROADI	WHITE	INTACT	Negative
2115	3/22/2016 8:55	PAINT	1.17	mg / cm ^2	SECOND	UNIT 3	KITCHEN	A	CLOSET DOOI	WOOD	1508 BROADI	WHITE	INTACT	Negative
2116	3/22/2016 8:55	PAINT	1.17	mg / cm ^2	SECOND	UNIT 3	KITCHEN	A	CLOSET DOOI	WOOD	1508 BROADI	WHITE	INTACT	Negative
2117	3/22/2016 8:55	PAINT	1.17	mg / cm ^2	SECOND	UNIT 3	KITCHEN	A	CLOSET SHEL	WOOD	1508 BROADI	WHITE	INTACT	Negative
2118	3/22/2016 8:55	PAINT	3.53	mg / cm ^2	SECOND	UNIT 3	KITCHEN	A	CLOSET	DRYWALL	1508 BROADI	WHITE	INTACT	Negative
2119	3/22/2016 8:56	PAINT	1.17	mg / cm ^2	SECOND	UNIT 3	KITCHEN	A	CLOSET DOOI	WOOD	1508 BROADI	WHITE	INTACT	Negative
2120	3/22/2016 8:56	PAINT	1.94	mg / cm ^2	SECOND	UNIT 3	KITCHEN	A	CLOSET DOOI	WOOD	1508 BROADI	WHITE	INTACT	Negative
2121	3/22/2016 8:56	PAINT	1.17	mg / cm ^2	SECOND	UNIT 3	KITCHEN	A	CLOSET	WOOD	1508 BROADI	WHITE	INTACT	Negative
2122	3/22/2016 8:57	PAINT	1.17	mg / cm ^2	SECOND	UNIT 3	KITCHEN	A	CLOSET SHEL	WOOD	1508 BROADI	WHITE	INTACT	Negative
2123	3/22/2016 8:57	PAINT	3.49	mg / cm ^2	SECOND	UNIT 3	KITCHEN	A	CLOSET	DRYWALL	1508 BROADI	WHITE	INTACT	Negative
2124	3/22/2016 8:58	PAINT	1.17	mg / cm ^2	SECOND	UNIT 3	KITCHEN	B	DOOR	WOOD	1508 BROADI	BROWN	INTACT	Negative
2125	3/22/2016 8:58	PAINT	1.17	mg / cm ^2	SECOND	UNIT 3	KITCHEN	B	DOOR CASINC	METAL	1508 BROADI	BROWN	INTACT	Negative
2126	3/22/2016 8:58	PAINT	1.17	mg / cm ^2	SECOND	UNIT 3	KITCHEN	B	DOOR JAMB	METAL	1508 BROADI	BROWN	INTACT	Negative
2127	3/22/2016 8:59	PAINT	1.17	mg / cm ^2	SECOND	UNIT 3	KITCHEN	C	CLOSET DOOI	WOOD	1508 BROADI	WHITE	INTACT	Negative
2128	3/22/2016 8:59	PAINT	1.17	mg / cm ^2	SECOND	UNIT 3	KITCHEN	C	CLOSET DOOI	WOOD	1508 BROADI	WHITE	INTACT	Negative
2129	3/22/2016 8:59	PAINT	3.91	mg / cm ^2	SECOND	UNIT 3	KITCHEN	C	CLOSET	DRYWALL	1508 BROADI	WHITE	INTACT	Negative
2130	3/22/2016 9:00	PAINT	1.17	mg / cm ^2	SECOND	UNIT 3	KITCHEN	C	CABINET	WOOD	1508 BROADI	BROWN	INTACT	Negative
2131	3/22/2016 9:00	PAINT	1.57	mg / cm ^2	SECOND	UNIT 3	KITCHEN	C	WINDOW CAS	WOOD	1508 BROADI	WHITE	INTACT	Negative
2132	3/22/2016 9:01	PAINT	1.17	mg / cm ^2	SECOND	UNIT 3	KITCHEN	C	WINDOW FRA	WOOD	1508 BROADI	WHITE	INTACT	Negative
2133	3/22/2016 9:01	PAINT	5.1	mg / cm ^2	SECOND	UNIT 3	KITCHEN	C	WINDOW SILL	WOOD	1508 BROADI	WHITE	INTACT	Negative
2134	3/22/2016 9:02	PAINT	2.33	mg / cm ^2	SECOND	UNIT 3	KITCHEN	D	CEILING	DRYWALL	1508 BROADI	WHITE	INTACT	Negative
2135	3/22/2016 9:02	PAINT	5.06	mg / cm ^2	SECOND	UNIT 3	LIVING ROOM	A	WALL	DRYWALL	1508 BROADI	WHITE	INTACT	Negative
2136	3/22/2016 9:03	PAINT	1.17	mg / cm ^2	SECOND	UNIT 3	LIVING ROOM	A	WINDOW CAS	WOOD	1508 BROADI	WHITE	INTACT	Negative
2137	3/22/2016 9:03	PAINT	1.17	mg / cm ^2	SECOND	UNIT 3	LIVING ROOM	A	WINDOW FRA	WOOD	1508 BROADI	WHITE	INTACT	Negative
2138	3/22/2016 9:04	PAINT	20	mg / cm ^2	SECOND	UNIT 3	LIVING ROOM	A	WINDOW SILL	WOOD	1508 BROADI	WHITE	INTACT	Null
2139	3/22/2016 9:05	PAINT	1.17	mg / cm ^2	SECOND	UNIT 3	LIVING ROOM	A	BASEBOARD	WOOD	1508 BROADI	WHITE	INTACT	Negative
2140	3/22/2016 9:06	PAINT	3.13	mg / cm ^2	SECOND	UNIT 3	LIVING ROOM	B	WALL	DRYWALL	1508 BROADI	WHITE	INTACT	Negative
2141	3/22/2016 9:06	PAINT	2.73	mg / cm ^2	SECOND	UNIT 3	LIVING ROOM	C	WALL	DRYWALL	1508 BROADI	WHITE	INTACT	Negative
2142	3/22/2016 9:06	PAINT	1.95	mg / cm ^2	SECOND	UNIT 3	LIVING ROOM	C	BASEBOARD	WOOD	1508 BROADI	WHITE	INTACT	Negative
2143	3/22/2016 9:07	PAINT	1.18	mg / cm ^2	SECOND	UNIT 3	LIVING ROOM	C	WINDOW CAS	WOOD	1508 BROADI	WHITE	INTACT	Negative
2144	3/22/2016 9:07	PAINT	4.3	mg / cm ^2	SECOND	UNIT 3	LIVING ROOM	C	WINDOW FRA	WOOD	1508 BROADI	WHITE	INTACT	Negative
2145	3/22/2016 9:08	PAINT	19.93	mg / cm ^2	SECOND	UNIT 3	LIVING ROOM	C	WINDOW SILL	WOOD	1508 BROADI	WHITE	INTACT	Positive
2146	3/22/2016 9:08	PAINT	3.51	mg / cm ^2	SECOND	UNIT 3	LIVING ROOM	D	WALL	DRYWALL	1508 BROADI	WHITE	INTACT	Negative
2147	3/22/2016 9:09	PAINT	3.88	mg / cm ^2	SECOND	UNIT 3	LIVING ROOM	B	CEILING	DRYWALL	1508 BROADI	WHITE	INTACT	Negative
2148	3/22/2016 9:10	PAINT	3.5	mg / cm ^2	SECOND	UNIT 3	LIVING ROOM	A	WALL	DRYWALL	1508 BROADI	WHITE	INTACT	Negative
2149	3/22/2016 9:10	PAINT	3.5	mg / cm ^2	SECOND	UNIT 3	LIVING ROOM	B	WALL	DRYWALL	1508 BROADI	WHITE	INTACT	Negative
2150	3/22/2016 9:10	PAINT	3.52	mg / cm ^2	SECOND	UNIT 3	LIVING ROOM	C	WALL	DRYWALL	1508 BROADI	WHITE	INTACT	Negative
2151	3/22/2016 9:10	PAINT	3.51	mg / cm ^2	SECOND	UNIT 3	LIVING ROOM	D	WALL	DRYWALL	1508 BROADI	WHITE	INTACT	Negative
2152	3/22/2016 9:11	PAINT	1.17	mg / cm ^2	SECOND	UNIT 3	LIVING ROOM	B	CEILING	DRYWALL	1508 BROADI	WHITE	INTACT	Negative
2153	3/22/2016 9:12	PAINT	16.41	mg / cm ^2	SECOND	UNIT 3	HALL	A	BASEBOARD	WOOD	1508 BROADI	WHITE	INTACT	Negative
2154	3/22/2016 9:12	PAINT	3.52	mg / cm ^2	SECOND	UNIT 3	HALL	C	BASEBOARD	WOOD	1508 BROADI	WHITE	INTACT	Negative
2155	3/22/2016 9:12	PAINT	1.56	mg / cm ^2	SECOND	UNIT 3	HALL	A	DOOR	WOOD	1508 BROADI	WHITE	INTACT	Negative
2156	3/22/2016 9:12	PAINT	1.17	mg / cm ^2	SECOND	UNIT 3	HALL	C	DOOR	WOOD	1508 BROADI	WHITE	INTACT	Negative
2157	3/22/2016 9:12	PAINT	1.18	mg / cm ^2	SECOND	UNIT 3	HALL	D	DOOR	WOOD	1508 BROADI	WHITE	INTACT	Negative
2158	3/22/2016 9:13	PAINT	1.17	mg / cm ^2	SECOND	UNIT 3	HALL	A	DOOR JAMB	WOOD	1508 BROADI	WHITE	INTACT	Negative
2159	3/22/2016 9:13	PAINT	1.17	mg / cm ^2	SECOND	UNIT 3	HALL	A	CLOSET SHEL	WOOD	1508 BROADI	WHITE	INTACT	Negative
2160	3/22/2016 9:14	PAINT	3.51	mg / cm ^2	SECOND	UNIT 3	HALL	A	CLOSET	DRYWALL	1508 BROADI	WHITE	INTACT	Negative
2161	3/22/2016 9:14	PAINT	1.18	mg / cm ^2	SECOND	UNIT 3	HALL	C	DOOR JAMB	DRYWALL	1508 BROADI	WHITE	INTACT	Negative
2162	3/22/2016 9:14	PAINT	1.17	mg / cm ^2	SECOND	UNIT 3	HALL	D	DOOR JAMB	DRYWALL	1508 BROADI	WHITE	INTACT	Negative
2163	3/22/2016 9:15	PAINT	2.73	mg / cm ^2	SECOND	UNIT 3	BATHROOM	A	WALL	DRYWALL	1508 BROADI	WHITE	INTACT	Negative
2164	3/22/2016 9:15	PAINT	3.51	mg / cm ^2	SECOND	UNIT 3	BATHROOM	B	WALL	DRYWALL	1508 BROADI	WHITE	INTACT	Negative
2165	3/22/2016 9:15	PAINT	3.5	mg / cm ^2	SECOND	UNIT 3	BATHROOM	C	WALL	DRYWALL	1508 BROADI	WHITE	INTACT	Negative
2166	3/22/2016 9:15	PAINT	3.49	mg / cm ^2	SECOND	UNIT 3	BATHROOM	D	WALL	DRYWALL	1508 BROADI	WHITE	INTACT	Negative
2167	3/22/2016 9:16	PAINT	2.73	mg / cm ^2	SECOND	UNIT 3	BATHROOM	B	CEILING	DRYWALL	1508 BROADI	WHITE	INTACT	Negative
2168	3/22/2016 9:16	PAINT	3.51	mg / cm ^2	SECOND	UNIT 3	BATHROOM	A	WINDOW	DRYWALL	1508 BROADI	WHITE	INTACT	Negative
2169	3/22/2016 9:17	PAINT	2.73	mg / cm ^2	SECOND	UNIT 3	BATHROOM	B	WINDOW	DRYWALL	1508 BROADI	WHITE	INTACT	Negative
2170	3/22/2016 9:17	PAINT	2.73	mg / cm ^2	SECOND	UNIT 3	BEDROOM	C	WINDOW	DRYWALL	1508 BROADI	WHITE	INTACT	Negative
2171	3/22/2016 9:17	PAINT	3.1	mg / cm ^2	SECOND	UNIT 3	BEDROOM	D	WINDOW	DRYWALL	1508 BROADI	WHITE	INTACT	Negative

No.	Time	Type	Value	Units	Floor	Apartment	Room	Room	Side	Component	Substrate	Misc1	Color	Condition	Results
2172	3/22/2016 9:18	PAINT	3.51	mg / cm ^2	SECOND	UNIT 3	BEDROOM		A	CEILING	DRYWALL	1508 BROADI	WHITE	INTACT	Negative
2173	3/22/2016 9:18	PAINT	1.17	mg / cm ^2	SECOND	UNIT 3	BEDROOM		A	CLOSET DOOI	WOOD	1508 BROADI	WHITE	INTACT	Negative
2174	3/22/2016 9:18	PAINT	1.17	mg / cm ^2	SECOND	UNIT 3	BEDROOM		A	CLOSET DOOI	WOOD	1508 BROADI	WHITE	INTACT	Negative
2175	3/22/2016 9:19	PAINT	1.17	mg / cm ^2	SECOND	UNIT 3	BEDROOM		A	CLOSET DOOI	WOOD	1508 BROADI	WHITE	INTACT	Negative
2176	3/22/2016 9:19	PAINT	1.17	mg / cm ^2	SECOND	UNIT 3	BEDROOM		A	CLOSET SHEL	WOOD	1508 BROADI	WHITE	INTACT	Negative
2177	3/22/2016 9:19	PAINT	1.18	mg / cm ^2	SECOND	UNIT 3	BEDROOM		A	CLOSET	WOOD	1508 BROADI	WHITE	INTACT	Negative
2178	3/22/2016 9:20	PAINT	3.49	mg / cm ^2	SECOND	UNIT 3	BEDROOM		A	CLOSET	DRYWALL	1508 BROADI	WHITE	INTACT	Negative
2179	3/22/2016 9:20	PAINT	1.17	mg / cm ^2	SECOND	UNIT 3	BEDROOM		A	BASEBOARD	WOOD	1508 BROADI	WHITE	INTACT	Negative
2180	3/22/2016 9:21	PAINT	1.17	mg / cm ^2	SECOND	UNIT 3	BEDROOM		C	BASEBOARD	WOOD	1508 BROADI	WHITE	INTACT	Negative
2181	3/22/2016 9:21	PAINT	3.88	mg / cm ^2	SECOND	UNIT 3	BEDROOM		C	WINDOW CAS	WOOD	1508 BROADI	WHITE	INTACT	Negative
2182	3/22/2016 9:21	PAINT	2.35	mg / cm ^2	SECOND	UNIT 3	BEDROOM		C	WINDOW FRA	WOOD	1508 BROADI	WHITE	INTACT	Negative
2183	3/22/2016 9:22	PAINT	5.07	mg / cm ^2	SECOND	UNIT 3	BEDROOM		C	WINDOW SILL	WOOD	1508 BROADI	WHITE	INTACT	Negative
2184	3/22/2016 9:22	PAINT	1.17	mg / cm ^2	SECOND	UNIT 3	BEDROOM		D	BASEBOARD	WOOD	1508 BROADI	WHITE	INTACT	Negative
2185	3/22/2016 9:25	PAINT	3.49	mg / cm ^2	FIRST	UNIT 2	KITCHEN		A	WALL	DRYWALL	1508 BROADI	WHITE	INTACT	Negative
2186	3/22/2016 9:25	PAINT	3.89	mg / cm ^2	FIRST	UNIT 2	KITCHEN		B	WALL	DRYWALL	1508 BROADI	WHITE	INTACT	Negative
2187	3/22/2016 9:25	PAINT	3.52	mg / cm ^2	FIRST	UNIT 2	KITCHEN		C	WALL	DRYWALL	1508 BROADI	WHITE	INTACT	Negative
2188	3/22/2016 9:26	PAINT	3.51	mg / cm ^2	FIRST	UNIT 2	KITCHEN		D	WALL	DRYWALL	1508 BROADI	WHITE	INTACT	Negative
2189	3/22/2016 9:26	PAINT	1.57	mg / cm ^2	FIRST	UNIT 2	KITCHEN		A	CLOSET DOOI	WOOD	1508 BROADI	WHITE	INTACT	Negative
2190	3/22/2016 9:26	PAINT	1.18	mg / cm ^2	FIRST	UNIT 2	KITCHEN		A	CLOSET DOOI	WOOD	1508 BROADI	WHITE	INTACT	Negative
2191	3/22/2016 9:27	PAINT	1.18	mg / cm ^2	FIRST	UNIT 2	KITCHEN		A	CLOSET	WOOD	1508 BROADI	WHITE	INTACT	Negative
2192	3/22/2016 9:27	PAINT	1.17	mg / cm ^2	FIRST	UNIT 2	KITCHEN		A	CLOSET SHEL	WOOD	1508 BROADI	WHITE	INTACT	Negative
2193	3/22/2016 9:27	PAINT	3.11	mg / cm ^2	FIRST	UNIT 2	KITCHEN		A	CLOSET	DRYWALL	1508 BROADI	WHITE	INTACT	Negative
2194	3/22/2016 9:28	PAINT	1.17	mg / cm ^2	FIRST	UNIT 2	KITCHEN		A	CLOSET DOOI	WOOD	1508 BROADI	WHITE	INTACT	Negative
2195	3/22/2016 9:28	PAINT	1.17	mg / cm ^2	FIRST	UNIT 2	KITCHEN		A	CLOSET DOOI	WOOD	1508 BROADI	WHITE	POOR	Negative
2196	3/22/2016 9:29	PAINT	1.18	mg / cm ^2	FIRST	UNIT 2	KITCHEN		A	CLOSET SHEL	WOOD	1508 BROADI	WHITE	INTACT	Negative
2197	3/22/2016 9:29	PAINT	3.11	mg / cm ^2	FIRST	UNIT 2	KITCHEN		A	CLOSET	DRYWALL	1508 BROADI	WHITE	INTACT	Negative
2198	3/22/2016 9:30	PAINT	1.17	mg / cm ^2	FIRST	UNIT 2	KITCHEN		C	CABINET	WOOD	1508 BROADI	BROWN	INTACT	Negative
2199	3/22/2016 9:30	PAINT	1.17	mg / cm ^2	FIRST	UNIT 2	KITCHEN		C	WINDOW CAS	WOOD	1508 BROADI	WHITE	INTACT	Negative
2200	3/22/2016 9:30	PAINT	3.53	mg / cm ^2	FIRST	UNIT 2	KITCHEN		C	WINDOW FRA	WOOD	1508 BROADI	WHITE	INTACT	Negative
2201	3/22/2016 9:31	PAINT	1.17	mg / cm ^2	FIRST	UNIT 2	KITCHEN		C	WINDOW SILL	WOOD	1508 BROADI	WHITE	INTACT	Negative
2202	3/22/2016 9:31	PAINT	1.17	mg / cm ^2	FIRST	UNIT 2	KITCHEN		C	CLOSET DOOI	WOOD	1508 BROADI	WHITE	INTACT	Negative
2203	3/22/2016 9:32	PAINT	1.17	mg / cm ^2	FIRST	UNIT 2	KITCHEN		C	CLOSET DOOI	WOOD	1508 BROADI	WHITE	INTACT	Negative
2204	3/22/2016 9:32	PAINT	3.11	mg / cm ^2	FIRST	UNIT 2	KITCHEN		C	CLOSET	DRYWALL	1508 BROADI	WHITE	POOR	Negative
2205	3/22/2016 9:33	PAINT	1.17	mg / cm ^2	FIRST	UNIT 2	KITCHEN		D	DOOR	DRYWALL	1508 BROADI	WHITE	INTACT	Negative
2206	3/22/2016 9:33	PAINT	1.17	mg / cm ^2	FIRST	UNIT 2	KITCHEN		D	DOOR CASIN	METAL	1508 BROADI	WHITE	INTACT	Negative
2207	3/22/2016 9:33	PAINT	1.17	mg / cm ^2	FIRST	UNIT 2	KITCHEN		D	DOOR JAMB	METAL	1508 BROADI	BROWN	INTACT	Negative
2208	3/22/2016 9:34	PAINT	2.34	mg / cm ^2	FIRST	UNIT 2	KITCHEN		A	CEILING	DRYWALL	1508 BROADI	WHITE	INTACT	Negative
2209	3/22/2016 9:35	PAINT	3.53	mg / cm ^2	FIRST	UNIT 2	LIVING ROOM		A	WALL	DRYWALL	1508 BROADI	WHITE	INTACT	Negative
2210	3/22/2016 9:35	PAINT	5.47	mg / cm ^2	FIRST	UNIT 2	LIVING ROOM		B	WALL	DRYWALL	1508 BROADI	WHITE	INTACT	Negative
2211	3/22/2016 9:35	PAINT	3.49	mg / cm ^2	FIRST	UNIT 2	LIVING ROOM		C	WALL	DRYWALL	1508 BROADI	WHITE	INTACT	Negative
2212	3/22/2016 9:36	PAINT	3.9	mg / cm ^2	FIRST	UNIT 2	LIVING ROOM		D	WALL	DRYWALL	1508 BROADI	WHITE	POOR	Negative
2213	3/22/2016 9:36	PAINT	3.52	mg / cm ^2	FIRST	UNIT 2	LIVING ROOM		A	CEILING	DRYWALL	1508 BROADI	WHITE	POOR	Negative
2214	3/22/2016 9:37	PAINT	1.17	mg / cm ^2	FIRST	UNIT 2	LIVING ROOM		B	BASEBOARD	WOOD	1508 BROADI	WHITE	INTACT	Negative
2215	3/22/2016 9:37	PAINT	1.18	mg / cm ^2	FIRST	UNIT 2	LIVING ROOM		C	WINDOW CAS	WOOD	1508 BROADI	WHITE	INTACT	Negative
2216	3/22/2016 9:38	PAINT	1.18	mg / cm ^2	FIRST	UNIT 2	LIVING ROOM		C	WINDOW FRA	WOOD	1508 BROADI	WHITE	INTACT	Negative
2217	3/22/2016 9:38	PAINT	4.69	mg / cm ^2	FIRST	UNIT 2	LIVING ROOM		C	WINDOW SILL	WOOD	1508 BROADI	WHITE	INTACT	Negative
2218	3/22/2016 9:39	PAINT	4.67	mg / cm ^2	FIRST	UNIT 2	HALL		A	WALL	DRYWALL	1508 BROADI	WHITE	INTACT	Negative
2219	3/22/2016 9:39	PAINT	3.51	mg / cm ^2	FIRST	UNIT 2	HALL		B	WALL	DRYWALL	1508 BROADI	WHITE	INTACT	Negative
2220	3/22/2016 9:40	PAINT	3.5	mg / cm ^2	FIRST	UNIT 2	HALL		C	WALL	DRYWALL	1508 BROADI	WHITE	INTACT	Negative
2221	3/22/2016 9:40	PAINT	3.49	mg / cm ^2	FIRST	UNIT 2	HALL		D	WALL	DRYWALL	1508 BROADI	WHITE	INTACT	Negative
2222	3/22/2016 9:40	PAINT	5.46	mg / cm ^2	FIRST	UNIT 2	HALL		D	CEILING	DRYWALL	1508 BROADI	WHITE	INTACT	Negative
2223	3/22/2016 9:41	PAINT	1.17	mg / cm ^2	FIRST	UNIT 2	HALL		A	BASEBOARD	WOOD	1508 BROADI	WHITE	INTACT	Negative
2224	3/22/2016 9:41	PAINT	1.17	mg / cm ^2	FIRST	UNIT 2	HALL		C	BASEBOARD	WOOD	1508 BROADI	WHITE	INTACT	Negative
2225	3/22/2016 9:41	PAINT	1.55	mg / cm ^2	FIRST	UNIT 2	HALL		A	DOOR	WOOD	1508 BROADI	WHITE	INTACT	Negative
2226	3/22/2016 9:42	PAINT	1.17	mg / cm ^2	FIRST	UNIT 2	HALL		B	DOOR	WOOD	1508 BROADI	WHITE	INTACT	Negative
2227	3/22/2016 9:42	PAINT	1.55	mg / cm ^2	FIRST	UNIT 2	HALL		C	DOOR	WOOD	1508 BROADI	BROWN	INTACT	Negative
2228	3/22/2016 9:42	PAINT	1.17	mg / cm ^2	FIRST	UNIT 2	HALL		A	DOOR JAMB	WOOD	1508 BROADI	WHITE	POOR	Negative
2229	3/22/2016 9:43	PAINT	1.17	mg / cm ^2	FIRST	UNIT 2	HALL		A	CLOSET SHEL	WOOD	1508 BROADI	WHITE	INTACT	Negative
2230	3/22/2016 9:43	PAINT	3.89	mg / cm ^2	FIRST	UNIT 2	HALL		A	CLOSET	DRYWALL	1508 BROADI	WHITE	INTACT	Negative
2231	3/22/2016 9:44	PAINT	3.51	mg / cm ^2	FIRST	UNIT 2	HALL		B	DOOR JAMB	WOOD	1508 BROADI	WHITE	INTACT	Negative
2232	3/22/2016 9:44	PAINT	1.17	mg / cm ^2	FIRST	UNIT 2	HALL		C	DOOR JAMB	WOOD	1508 BROADI	WHITE	INTACT	Negative
2233	3/22/2016 9:44	PAINT	2.72	mg / cm ^2	FIRST	UNIT 2	BATHROOM		A	WALL	DRYWALL	1508 BROADI	WHITE	INTACT	Negative
2234	3/22/2016 9:44	PAINT	3.52	mg / cm ^2	FIRST	UNIT 2	BATHROOM		B	WALL	DRYWALL	1508 BROADI	WHITE	INTACT	Negative

No.	Time	Type	Value	Units	Floor	Apartment	Room	Side	Component	Substrate	Misc1	Color	Condition	Results
2235	3/22/2016 9:45	PAINT	1.97	mg / cm ^2	FIRST	UNIT 2	BATHROOM	C	WALL	DRYWALL	1508 BROADI	WHITE	INTACT	Negative
2236	3/22/2016 9:45	PAINT	2.73	mg / cm ^2	FIRST	UNIT 2	BATHROOM	D	WALL	DRYWALL	1508 BROADI	WHITE	POOR	Null
2237	3/22/2016 9:45	PAINT	2.35	mg / cm ^2	FIRST	UNIT 2	BATHROOM	D	WALL	DRYWALL	1508 BROADI	WHITE	POOR	Negative
2238	3/22/2016 9:45	PAINT	2.75	mg / cm ^2	FIRST	UNIT 2	BATHROOM	D	CEILING	DRYWALL	1508 BROADI	WHITE	POOR	Negative
2239	3/22/2016 9:46	PAINT	4.7	mg / cm ^2	FIRST	UNIT 2	BEDROOM	A	WALL	DRYWALL	1508 BROADI	WHITE	POOR	Negative
2240	3/22/2016 9:46	PAINT	3.89	mg / cm ^2	FIRST	UNIT 2	BEDROOM	B	WALL	DRYWALL	1508 BROADI	WHITE	POOR	Negative
2241	3/22/2016 9:47	PAINT	1.55	mg / cm ^2	FIRST	UNIT 2	BEDROOM	C	WALL	DRYWALL	1508 BROADI	WHITE	POOR	Negative
2242	3/22/2016 9:47	PAINT	3.52	mg / cm ^2	FIRST	UNIT 2	BEDROOM	D	WALL	DRYWALL	1508 BROADI	WHITE	POOR	Negative
2243	3/22/2016 9:47	PAINT	1.18	mg / cm ^2	FIRST	UNIT 2	BEDROOM	A	CLOSET	DOOI WOOD	1508 BROADI	WHITE	INTACT	Negative
2244	3/22/2016 9:48	PAINT	1.59	mg / cm ^2	FIRST	UNIT 2	BEDROOM	A	CLOSET	DOOI WOOD	1508 BROADI	WHITE	INTACT	Negative
2245	3/22/2016 9:48	PAINT	1.17	mg / cm ^2	FIRST	UNIT 2	BEDROOM	C	WINDOW	CAS WOOD	1508 BROADI	WHITE	INTACT	Negative
2246	3/22/2016 9:48	PAINT	1.17	mg / cm ^2	FIRST	UNIT 2	BEDROOM	C	WINDOW	FRA WOOD	1508 BROADI	WHITE	INTACT	Negative
2247	3/22/2016 9:49	PAINT	1.17	mg / cm ^2	FIRST	UNIT 2	BEDROOM	C	WINDOW	SILL WOOD	1508 BROADI	WHITE	INTACT	Negative
2248	3/22/2016 9:49	PAINT	1.18	mg / cm ^2	FIRST	UNIT 2	BEDROOM	C	BASEBOARD	WOOD	1508 BROADI	WHITE	INTACT	Negative
2249	3/22/2016 9:49	PAINT	3.51	mg / cm ^2	FIRST	UNIT 2	BEDROOM	A	CEILING	DRYWALL	1508 BROADI	WHITE	INTACT	Negative
2250	3/22/2016 10:08	PAINT	3.9	mg / cm ^2	FIRST	UNIT 6	KITCHEN	A	WALL	DRYWALL	1506 BROADI	WHITE	INTACT	Negative
2251	3/22/2016 10:09	PAINT	3.51	mg / cm ^2	FIRST	UNIT 6	KITCHEN	B	WALL	DRYWALL	1506 BROADI	WHITE	INTACT	Negative
2252	3/22/2016 10:09	PAINT	3.51	mg / cm ^2	FIRST	UNIT 6	KITCHEN	C	WALL	DRYWALL	1506 BROADI	WHITE	INTACT	Negative
2253	3/22/2016 10:09	PAINT	2.74	mg / cm ^2	FIRST	UNIT 6	KITCHEN	D	WALL	DRYWALL	1506 BROADI	WHITE	INTACT	Negative
2254	3/22/2016 10:11	PAINT	3.14	mg / cm ^2	FIRST	UNIT 6	KITCHEN	B	CEILING	DRYWALL	1506 BROADI	WHITE	INTACT	Negative
2255	3/22/2016 10:11	PAINT	1.17	mg / cm ^2	FIRST	UNIT 6	KITCHEN	A	CLOSET	DOOI WOOD	1506 BROADI	WHITE	INTACT	Negative
2256	3/22/2016 10:11	PAINT	1.17	mg / cm ^2	FIRST	UNIT 6	KITCHEN	A	CLOSET	DOOI WOOD	1506 BROADI	WHITE	INTACT	Negative
2257	3/22/2016 10:12	PAINT	1.17	mg / cm ^2	FIRST	UNIT 6	KITCHEN	A	CLOSET	DOOI WOOD	1506 BROADI	WHITE	INTACT	Negative
2258	3/22/2016 10:12	PAINT	1.17	mg / cm ^2	FIRST	UNIT 6	KITCHEN	A	CLOSET	WOOD	1506 BROADI	WHITE	INTACT	Negative
2259	3/22/2016 10:12	PAINT	1.55	mg / cm ^2	FIRST	UNIT 6	KITCHEN	A	CLOSET	DRYWALL	1506 BROADI	WHITE	INTACT	Negative
2260	3/22/2016 10:12	PAINT	1.17	mg / cm ^2	FIRST	UNIT 6	KITCHEN	A	CLOSET	PIPE METAL	1506 BROADI	WHITE	INTACT	Negative
2261	3/22/2016 10:13	PAINT	1.17	mg / cm ^2	FIRST	UNIT 6	KITCHEN	A	CLOSET	PIPE METAL	1506 BROADI	WHITE	POOR	Negative
2262	3/22/2016 10:13	PAINT	1.17	mg / cm ^2	FIRST	UNIT 6	KITCHEN	A	CLOSET	DOOI WOOD	1506 BROADI	WHITE	INTACT	Negative
2263	3/22/2016 10:13	PAINT	1.17	mg / cm ^2	FIRST	UNIT 6	KITCHEN	A	CLOSET	DOOI WOOD	1506 BROADI	WHITE	INTACT	Negative
2264	3/22/2016 10:14	PAINT	1.17	mg / cm ^2	FIRST	UNIT 6	KITCHEN	A	CLOSET	SHEL WOOD	1506 BROADI	WHITE	INTACT	Negative
2265	3/22/2016 10:14	PAINT	3.51	mg / cm ^2	FIRST	UNIT 6	KITCHEN	A	CLOSET	DRYWALL	1506 BROADI	WHITE	INTACT	Negative
2266	3/22/2016 10:15	PAINT	20	mg / cm ^2	FIRST	UNIT 6	KITCHEN	C	WINDOW	CAS WOOD	1506 BROADI	WHITE	INTACT	Null
2267	3/22/2016 10:15	PAINT	1.17	mg / cm ^2	FIRST	UNIT 6	KITCHEN	C	WINDOW	CAS WOOD	1506 BROADI	WHITE	INTACT	Negative
2268	3/22/2016 10:16	PAINT	18.39	mg / cm ^2	FIRST	UNIT 6	KITCHEN	C	WINDOW	FRA WOOD	1506 BROADI	WHITE	INTACT	Positive
2269	3/22/2016 10:17	PAINT	3.49	mg / cm ^2	FIRST	UNIT 6	KITCHEN	C	WINDOW	SILL WOOD	1506 BROADI	WHITE	INTACT	Negative
2270	3/22/2016 10:17	PAINT	1.95	mg / cm ^2	FIRST	UNIT 6	KITCHEN	C	WINDOW	METAL	1506 BROADI	BROWN	INTACT	Negative
2271	3/22/2016 10:17	PAINT	1.18	mg / cm ^2	FIRST	UNIT 6	KITCHEN	C	CABINET	WOOD	1506 BROADI	BROWN	INTACT	Negative
2272	3/22/2016 10:18	PAINT	5.47	mg / cm ^2	FIRST	UNIT 6	LIVING ROOM	A	WALL	DRYWALL	1506 BROADI	WHITE	INTACT	Negative
2273	3/22/2016 10:18	PAINT	3.5	mg / cm ^2	FIRST	UNIT 6	LIVING ROOM	B	WALL	DRYWALL	1506 BROADI	WHITE	INTACT	Negative
2274	3/22/2016 10:19	PAINT	6.23	mg / cm ^2	FIRST	UNIT 6	LIVING ROOM	C	WALL	DRYWALL	1506 BROADI	WHITE	INTACT	Negative
2275	3/22/2016 10:19	PAINT	6.24	mg / cm ^2	FIRST	UNIT 6	LIVING ROOM	D	WALL	DRYWALL	1506 BROADI	WHITE	INTACT	Negative
2276	3/22/2016 10:20	PAINT	1.17	mg / cm ^2	FIRST	UNIT 6	LIVING ROOM	D	WINDOW	CAS WOOD	1506 BROADI	WHITE	INTACT	Negative
2277	3/22/2016 10:21	PAINT	18.73	mg / cm ^2	FIRST	UNIT 6	LIVING ROOM	D	WINDOW	FRA WOOD	1506 BROADI	WHITE	INTACT	Null
2278	3/22/2016 10:22	PAINT	3.51	mg / cm ^2	FIRST	UNIT 6	LIVING ROOM	D	WINDOW	FRA WOOD	1506 BROADI	WHITE	INTACT	Negative
2279	3/22/2016 10:22	PAINT	3.51	mg / cm ^2	FIRST	UNIT 6	LIVING ROOM	D	WINDOW	SILL WOOD	1506 BROADI	WHITE	INTACT	Negative
2280	3/22/2016 10:23	PAINT	1.17	mg / cm ^2	FIRST	UNIT 6	LIVING ROOM	B	BASEBOARD	WOOD	1506 BROADI	WHITE	INTACT	Negative
2281	3/22/2016 10:23	PAINT	1.17	mg / cm ^2	FIRST	UNIT 6	LIVING ROOM	B	VENT	METAL	1506 BROADI	WHITE	INTACT	Negative
2282	3/22/2016 10:23	PAINT	3.53	mg / cm ^2	FIRST	UNIT 6	LIVING ROOM	B	VENT	METAL	1506 BROADI	WHITE	INTACT	Negative
2283	3/22/2016 10:24	PAINT	2.34	mg / cm ^2	FIRST	UNIT 6	LIVING ROOM	C	WINDOW	CAS WOOD	1506 BROADI	WHITE	INTACT	Negative
2284	3/22/2016 10:24	PAINT	1.56	mg / cm ^2	FIRST	UNIT 6	LIVING ROOM	C	WINDOW	FRA WOOD	1506 BROADI	WHITE	INTACT	Positive
2285	3/22/2016 10:25	PAINT	3.51	mg / cm ^2	FIRST	UNIT 6	LIVING ROOM	C	WINDOW	SILL WOOD	1506 BROADI	WHITE	INTACT	Positive
2286	3/22/2016 10:25	PAINT	4.69	mg / cm ^2	FIRST	UNIT 6	LIVING ROOM	C	BASEBOARD	WOOD	1506 BROADI	WHITE	INTACT	Negative
2287	3/22/2016 10:25	PAINT	1.17	mg / cm ^2	FIRST	UNIT 6	LIVING ROOM	C	VENT	METAL	1506 BROADI	WHITE	INTACT	Negative
2288	3/22/2016 10:26	PAINT	5.45	mg / cm ^2	FIRST	UNIT 6	HALL	A	WALL	DRYWALL	1506 BROADI	WHITE	INTACT	Negative
2289	3/22/2016 10:26	PAINT	3.53	mg / cm ^2	FIRST	UNIT 6	HALL	B	WALL	DRYWALL	1506 BROADI	WHITE	INTACT	Negative
2290	3/22/2016 10:27	PAINT	3.5	mg / cm ^2	FIRST	UNIT 6	HALL	C	WALL	DRYWALL	1506 BROADI	WHITE	INTACT	Negative
2291	3/22/2016 10:27	PAINT	0.39	mg / cm ^2	FIRST	UNIT 6	HALL	D	WALL	DRYWALL	1506 BROADI	WHITE	INTACT	Null
2292	3/22/2016 10:27	PAINT	3.53	mg / cm ^2	FIRST	UNIT 6	HALL	D	WALL	DRYWALL	1506 BROADI	WHITE	INTACT	Negative
2293	3/22/2016 10:28	PAINT	1.18	mg / cm ^2	FIRST	UNIT 6	HALL	A	DOOR	WOOD	1506 BROADI	WHITE	INTACT	Negative
2294	3/22/2016 10:28	PAINT	1.17	mg / cm ^2	FIRST	UNIT 6	HALL	B	DOOR	WOOD	1506 BROADI	WHITE	INTACT	Negative
2295	3/22/2016 10:28	PAINT	1.17	mg / cm ^2	FIRST	UNIT 6	HALL	C	DOOR	WOOD	1506 BROADI	WHITE	INTACT	Negative
2296	3/22/2016 10:28	PAINT	1.17	mg / cm ^2	FIRST	UNIT 6	HALL	A	DOOR JAMB	WOOD	1506 BROADI	WHITE	INTACT	Negative
2297	3/22/2016 10:29	PAINT	1.18	mg / cm ^2	FIRST	UNIT 6	HALL	A	CLOSET	SHEL WOOD	1506 BROADI	WHITE	INTACT	Negative

No.	Time	Type	Value	Units	Floor	Apartment	Room	Side	Component	Substrate	Misc1	Color	Condition	Results
2298	3/22/2016 10:29	PAINT	3.51	mg / cm ^2	FIRST	UNIT 6	HALL	A	CLOSET	DRYWALL	1506 BROADI	WHITE	INTACT	Negative
2299	3/22/2016 10:29	PAINT	1.17	mg / cm ^2	FIRST	UNIT 6	HALL	B	DOOR	DRYWALL	1506 BROADI	WHITE	INTACT	Negative
2300	3/22/2016 10:30	PAINT	6.25	mg / cm ^2	FIRST	UNIT 6	HALL	B	DOOR JAMB	WOOD	1506 BROADI	WHITE	INTACT	Negative
2301	3/22/2016 10:30	PAINT	1.17	mg / cm ^2	FIRST	UNIT 6	HALL	C	DOOR JAMB	WOOD	1506 BROADI	WHITE	INTACT	Negative
2302	3/22/2016 10:30	PAINT	1.19	mg / cm ^2	FIRST	UNIT 6	HALL	C	DOOR	WOOD	1506 BROADI	WHITE	INTACT	Negative
2303	3/22/2016 10:31	PAINT	2.73	mg / cm ^2	FIRST	UNIT 6	HALL	A	WALL	DRYWALL	1506 BROADI	WHITE	INTACT	Negative
2304	3/22/2016 10:31	PAINT	3.13	mg / cm ^2	FIRST	UNIT 6	HALL	B	WALL	DRYWALL	1506 BROADI	WHITE	INTACT	Negative
2305	3/22/2016 10:31	PAINT	3.49	mg / cm ^2	FIRST	UNIT 6	HALL	C	WALL	DRYWALL	1506 BROADI	WHITE	INTACT	Negative
2306	3/22/2016 10:32	PAINT	3.51	mg / cm ^2	FIRST	UNIT 6	HALL	D	WALL	DRYWALL	1506 BROADI	WHITE	INTACT	Negative
2307	3/22/2016 10:32	PAINT	3.51	mg / cm ^2	FIRST	UNIT 6	HALL	C	CEILING	DRYWALL	1506 BROADI	WHITE	INTACT	Negative
2308	3/22/2016 10:33	PAINT	3.49	mg / cm ^2	FIRST	UNIT 6	BEDROOM	A	WALL	DRYWALL	1506 BROADI	WHITE	INTACT	Negative
2309	3/22/2016 10:33	PAINT	3.51	mg / cm ^2	FIRST	UNIT 6	BEDROOM	B	WALL	DRYWALL	1506 BROADI	WHITE	INTACT	Negative
2310	3/22/2016 10:33	PAINT	8.59	mg / cm ^2	FIRST	UNIT 6	BEDROOM	C	WALL	DRYWALL	1506 BROADI	WHITE	INTACT	Negative
2311	3/22/2016 10:34	PAINT	3.52	mg / cm ^2	FIRST	UNIT 6	BEDROOM	D	WALL	DRYWALL	1506 BROADI	WHITE	INTACT	Negative
2312	3/22/2016 10:34	PAINT	3.51	mg / cm ^2	FIRST	UNIT 6	BEDROOM	A	CEILING	DRYWALL	1506 BROADI	WHITE	INTACT	Negative
2313	3/22/2016 10:34	PAINT	3.13	mg / cm ^2	FIRST	UNIT 6	BEDROOM	A	BASEBOARD	WOOD	1506 BROADI	WHITE	INTACT	Negative
2314	3/22/2016 10:35	PAINT	1.17	mg / cm ^2	FIRST	UNIT 6	BEDROOM	A	CLOSET DOOI	WOOD	1506 BROADI	WHITE	INTACT	Negative
2315	3/22/2016 10:35	PAINT	1.18	mg / cm ^2	FIRST	UNIT 6	BEDROOM	A	CLOSET DOOI	WOOD	1506 BROADI	WHITE	INTACT	Negative
2316	3/22/2016 10:35	PAINT	1.17	mg / cm ^2	FIRST	UNIT 6	BEDROOM	A	CLOSET SHEL	WOOD	1506 BROADI	WHITE	INTACT	Negative
2317	3/22/2016 10:36	PAINT	1.55	mg / cm ^2	FIRST	UNIT 6	BEDROOM	A	CLOSET	WOOD	1506 BROADI	WHITE	INTACT	Negative
2318	3/22/2016 10:36	PAINT	3.12	mg / cm ^2	FIRST	UNIT 6	BEDROOM	A	CLOSET	DRYWALL	1506 BROADI	WHITE	INTACT	Negative
2319	3/22/2016 10:37	PAINT	2.34	mg / cm ^2	FIRST	UNIT 6	BEDROOM	B	BASEBOARD	WOOD	1506 BROADI	WHITE	INTACT	Negative
2320	3/22/2016 10:37	PAINT	1.18	mg / cm ^2	FIRST	UNIT 6	BEDROOM	C	BASEBOARD	WOOD	1506 BROADI	WHITE	INTACT	Negative
2321	3/22/2016 10:37	PAINT	1.17	mg / cm ^2	FIRST	UNIT 6	BEDROOM	C	WINDOW CAS	WOOD	1506 BROADI	WHITE	INTACT	Negative
2322	3/22/2016 10:38	PAINT	1.17	mg / cm ^2	FIRST	UNIT 6	BEDROOM	C	WINDOW FRA	WOOD	1506 BROADI	WHITE	INTACT	Negative
2323	3/22/2016 10:38	PAINT	1.17	mg / cm ^2	FIRST	UNIT 6	BEDROOM	C	WINDOW SILL	WOOD	1506 BROADI	WHITE	INTACT	Negative
2324	3/22/2016 10:38	PAINT	2.34	mg / cm ^2	FIRST	UNIT 6	BEDROOM	D	BASEBOARD	WOOD	1506 BROADI	WHITE	INTACT	Negative
2325	3/22/2016 10:43	PAINT	3.52	mg / cm ^2	FIRST	UNIT 8	KITCHEN	A	WALL	DRYWALL	1508 BROADI	WHITE	INTACT	Negative
2326	3/22/2016 10:43	PAINT	3.52	mg / cm ^2	FIRST	UNIT 8	KITCHEN	B	WALL	DRYWALL	1508 BROADI	WHITE	INTACT	Negative
2327	3/22/2016 10:44	PAINT	1.57	mg / cm ^2	FIRST	UNIT 8	KITCHEN	C	WALL	DRYWALL	1508 BROADI	WHITE	INTACT	Null
2328	3/22/2016 10:44	PAINT	4.69	mg / cm ^2	FIRST	UNIT 8	KITCHEN	C	WALL	DRYWALL	1508 BROADI	WHITE	INTACT	Negative
2329	3/22/2016 10:44	PAINT	3.51	mg / cm ^2	FIRST	UNIT 8	KITCHEN	D	WALL	DRYWALL	1508 BROADI	WHITE	INTACT	Negative
2330	3/22/2016 10:44	PAINT	1.17	mg / cm ^2	FIRST	UNIT 8	KITCHEN	A	CLOSET DOOI	WOOD	1508 BROADI	WHITE	INTACT	Negative
2331	3/22/2016 10:45	PAINT	1.17	mg / cm ^2	FIRST	UNIT 8	KITCHEN	A	CLOSET DOOI	WOOD	1508 BROADI	WHITE	INTACT	Negative
2332	3/22/2016 10:45	PAINT	1.17	mg / cm ^2	FIRST	UNIT 8	KITCHEN	A	CLOSET SHEL	WOOD	1508 BROADI	WHITE	INTACT	Negative
2333	3/22/2016 10:45	PAINT	1.17	mg / cm ^2	FIRST	UNIT 8	KITCHEN	A	CLOSET	WOOD	1508 BROADI	WHITE	INTACT	Negative
2334	3/22/2016 10:45	PAINT	3.52	mg / cm ^2	FIRST	UNIT 8	KITCHEN	A	CLOSET	DRYWALL	1508 BROADI	WHITE	INTACT	Negative
2335	3/22/2016 10:46	PAINT	1.17	mg / cm ^2	FIRST	UNIT 8	KITCHEN	A	CLOSET DOOI	WOOD	1508 BROADI	WHITE	INTACT	Negative
2336	3/22/2016 10:46	PAINT	1.17	mg / cm ^2	FIRST	UNIT 8	KITCHEN	A	CLOSET DOOI	WOOD	1508 BROADI	WHITE	INTACT	Negative
2337	3/22/2016 10:47	PAINT	1.17	mg / cm ^2	FIRST	UNIT 8	KITCHEN	A	CLOSET SHEL	WOOD	1508 BROADI	WHITE	INTACT	Negative
2338	3/22/2016 10:47	PAINT	3.13	mg / cm ^2	FIRST	UNIT 8	KITCHEN	A	CLOSET DRYV	WOOD	1508 BROADI	WHITE	INTACT	Negative
2339	3/22/2016 10:47	PAINT	1.18	mg / cm ^2	FIRST	UNIT 8	KITCHEN	C	CLOSET DOOI	WOOD	1508 BROADI	WHITE	INTACT	Negative
2340	3/22/2016 10:48	PAINT	1.17	mg / cm ^2	FIRST	UNIT 8	KITCHEN	C	CLOSET DOOI	WOOD	1508 BROADI	WHITE	INTACT	Negative
2341	3/22/2016 10:48	PAINT	3.51	mg / cm ^2	FIRST	UNIT 8	KITCHEN	C	CLOSET DOOI	WOOD	1508 BROADI	WHITE	INTACT	Negative
2342	3/22/2016 10:48	PAINT	4.31	mg / cm ^2	FIRST	UNIT 8	KITCHEN	C	CLOSET	DRYWALL	1508 BROADI	WHITE	INTACT	Negative
2343	3/22/2016 10:49	PAINT	1.17	mg / cm ^2	FIRST	UNIT 8	KITCHEN	C	CLOSET FLOC	WOOD	1508 BROADI	WHITE	POOR	Negative
2344	3/22/2016 10:49	PAINT	1.17	mg / cm ^2	FIRST	UNIT 8	KITCHEN	C	CABINET	WOOD	1508 BROADI	BROWN	INTACT	Negative
2345	3/22/2016 10:49	PAINT	1.17	mg / cm ^2	FIRST	UNIT 8	KITCHEN	C	WINDOW CAS	WOOD	1508 BROADI	WHITE	INTACT	Negative
2346	3/22/2016 10:50	PAINT	1.55	mg / cm ^2	FIRST	UNIT 8	KITCHEN	C	WINDOW FRA	WOOD	1508 BROADI	WHITE	INTACT	Negative
2347	3/22/2016 10:50	PAINT	3.51	mg / cm ^2	FIRST	UNIT 8	KITCHEN	C	WINDOW SILL	WOOD	1508 BROADI	WHITE	INTACT	Negative
2348	3/22/2016 10:51	PAINT	3.14	mg / cm ^2	FIRST	UNIT 8	KITCHEN	B	CEILING	DRYWALL	1508 BROADI	WHITE	INTACT	Negative
2349	3/22/2016 10:52	PAINT	3.51	mg / cm ^2	FIRST	UNIT 8	LIVING ROOM	A	WALL	DRYWALL	1508 BROADI	WHITE	INTACT	Negative
2350	3/22/2016 10:52	PAINT	3.53	mg / cm ^2	FIRST	UNIT 8	LIVING ROOM	B	WALL	DRYWALL	1508 BROADI	WHITE	INTACT	Negative
2351	3/22/2016 10:52	PAINT	2.35	mg / cm ^2	FIRST	UNIT 8	LIVING ROOM	C	WALL	DRYWALL	1508 BROADI	WHITE	INTACT	Negative
2352	3/22/2016 10:52	PAINT	3.56	mg / cm ^2	FIRST	UNIT 8	LIVING ROOM	D	WALL	DRYWALL	1508 BROADI	WHITE	INTACT	Negative
2353	3/22/2016 10:54	PAINT	20	mg / cm ^2	FIRST	UNIT 8	LIVING ROOM	D	CEILING	DRYWALL	1508 BROADI	WHITE	INTACT	Negative
2354	3/22/2016 10:54	PAINT	1.17	mg / cm ^2	FIRST	UNIT 8	LIVING ROOM	A	WINDOW CAS	WOOD	1508 BROADI	WHITE	INTACT	Negative
2355	3/22/2016 10:55	PAINT	1.55	mg / cm ^2	FIRST	UNIT 8	LIVING ROOM	A	WINDOW FRA	WOOD	1508 BROADI	WHITE	INTACT	Negative
2356	3/22/2016 10:55	PAINT	3.51	mg / cm ^2	FIRST	UNIT 8	LIVING ROOM	A	WINDOW SILL	WOOD	1508 BROADI	WHITE	INTACT	Negative
2357	3/22/2016 10:55	PAINT	1.18	mg / cm ^2	FIRST	UNIT 8	LIVING ROOM	A	BASEBOARD	WOOD	1508 BROADI	WHITE	INTACT	Negative
2358	3/22/2016 10:55	PAINT	1.18	mg / cm ^2	FIRST	UNIT 8	LIVING ROOM	B	BASEBOARD	WOOD	1508 BROADI	WHITE	INTACT	Negative
2359	3/22/2016 10:56	PAINT	1.18	mg / cm ^2	FIRST	UNIT 8	LIVING ROOM	C	BASEBOARD	WOOD	1508 BROADI	WHITE	INTACT	Negative
2360	3/22/2016 10:56	PAINT	1.55	mg / cm ^2	FIRST	UNIT 8	LIVING ROOM	D	BASEBOARD	WOOD	1508 BROADI	WHITE	INTACT	Negative

No.	Time	Type	Value	Units	Floor	Apartment	Room	Side	Component	Substrate	Misc1	Color	Condition	Results
2361	3/22/2016 10:56	PAINT	1.17	mg / cm ^2	FIRST	UNIT 8	LIVING ROOM	C	WINDOW CAS	WOOD	1508 BROADI	WHITE	INTACT	Negative
2362	3/22/2016 10:57	PAINT	7.04	mg / cm ^2	FIRST	UNIT 8	LIVING ROOM	C	WINDOW FRA	WOOD	1508 BROADI	WHITE	INTACT	Negative
2363	3/22/2016 10:57	PAINT	5.08	mg / cm ^2	FIRST	UNIT 8	LIVING ROOM	C	WINDOW SILL	WOOD	1508 BROADI	WHITE	INTACT	Negative
2364	3/22/2016 10:58	PAINT	3.51	mg / cm ^2	FIRST	UNIT 8	HALL	A	WALL	DRYWALL	1508 BROADI	WHITE	INTACT	Negative
2365	3/22/2016 10:59	PAINT	2.73	mg / cm ^2	FIRST	UNIT 8	HALL	B	WALL	DRYWALL	1508 BROADI	WHITE	INTACT	Negative
2366	3/22/2016 10:59	PAINT	3.51	mg / cm ^2	FIRST	UNIT 8	HALL	C	WALL	DRYWALL	1508 BROADI	WHITE	INTACT	Negative
2367	3/22/2016 10:59	PAINT	5.07	mg / cm ^2	FIRST	UNIT 8	HALL	D	WALL	DRYWALL	1508 BROADI	WHITE	INTACT	Negative
2368	3/22/2016 11:00	PAINT	3.52	mg / cm ^2	FIRST	UNIT 8	HALL	D	CEILING	DRYWALL	1508 BROADI	WHITE	INTACT	Negative
2369	3/22/2016 11:00	PAINT	1.16	mg / cm ^2	FIRST	UNIT 8	HALL	A	BASEBOARD	WOOD	1508 BROADI	WHITE	INTACT	Negative
2370	3/22/2016 11:00	PAINT	1.19	mg / cm ^2	FIRST	UNIT 8	HALL	C	BASEBOARD	WOOD	1508 BROADI	WHITE	INTACT	Negative
2371	3/22/2016 11:00	PAINT	1.17	mg / cm ^2	FIRST	UNIT 8	HALL	A	DOOR	WOOD	1508 BROADI	WHITE	INTACT	Negative
2372	3/22/2016 11:00	PAINT	1.17	mg / cm ^2	FIRST	UNIT 8	HALL	B	DOOR	WOOD	1508 BROADI	WHITE	INTACT	Negative
2373	3/22/2016 11:01	PAINT	1.17	mg / cm ^2	FIRST	UNIT 8	HALL	C	DOOR	WOOD	1508 BROADI	WHITE	INTACT	Negative
2374	3/22/2016 11:01	PAINT	2.74	mg / cm ^2	FIRST	UNIT 8	HALL	C	DOOR JAMB	WOOD	1508 BROADI	WHITE	INTACT	Negative
2375	3/22/2016 11:01	PAINT	1.17	mg / cm ^2	FIRST	UNIT 8	HALL	A	DOOR JAMB	WOOD	1508 BROADI	WHITE	INTACT	Negative
2376	3/22/2016 11:01	PAINT	1.16	mg / cm ^2	FIRST	UNIT 8	HALL	A	CLOSET SHEL	WOOD	1508 BROADI	WHITE	INTACT	Negative
2377	3/22/2016 11:02	PAINT	3.5	mg / cm ^2	FIRST	UNIT 8	HALL	A	CLOSET	DRYWALL	1508 BROADI	WHITE	INTACT	Negative
2378	3/22/2016 11:02	PAINT	1.17	mg / cm ^2	FIRST	UNIT 8	HALL	B	DOOR JAMB	WOOD	1508 BROADI	WHITE	INTACT	Negative
2379	3/22/2016 11:03	PAINT	3.14	mg / cm ^2	SECOND	UNIT 8	BEDROOM	A	WALL	DRYWALL	1508 BROADI	WHITE	INTACT	Negative
2380	3/22/2016 11:03	PAINT	3.12	mg / cm ^2	SECOND	UNIT 8	BEDROOM	B	WALL	DRYWALL	1508 BROADI	WHITE	INTACT	Negative
2381	3/22/2016 11:03	PAINT	1.95	mg / cm ^2	SECOND	UNIT 8	BEDROOM	C	WALL	DRYWALL	1508 BROADI	WHITE	INTACT	Negative
2382	3/22/2016 11:03	PAINT	2.74	mg / cm ^2	SECOND	UNIT 8	BEDROOM	D	WALL	DRYWALL	1508 BROADI	WHITE	INTACT	Negative
2383	3/22/2016 11:04	PAINT	1.17	mg / cm ^2	SECOND	UNIT 8	BEDROOM	A	CABINET	WOOD	1508 BROADI	BROWN	INTACT	Negative
2384	3/22/2016 11:04	PAINT	2.74	mg / cm ^2	SECOND	UNIT 8	BEDROOM	A	CEILING	DRYWALL	1508 BROADI	WHITE	INTACT	Negative
2385	3/22/2016 11:05	PAINT	1.96	mg / cm ^2	SECOND	UNIT 8	BEDROOM	A	WALL	DRYWALL	1508 BROADI	WHITE	INTACT	Null
2386	3/22/2016 11:05	PAINT	3.13	mg / cm ^2	SECOND	UNIT 8	BEDROOM	A	WALL	DRYWALL	1508 BROADI	WHITE	INTACT	Negative
2387	3/22/2016 11:05	PAINT	3.51	mg / cm ^2	SECOND	UNIT 8	BEDROOM	B	WALL	DRYWALL	1508 BROADI	WHITE	INTACT	Negative
2388	3/22/2016 11:05	PAINT	3.52	mg / cm ^2	SECOND	UNIT 8	BEDROOM	C	WALL	DRYWALL	1508 BROADI	WHITE	INTACT	Negative
2389	3/22/2016 11:06	PAINT	3.5	mg / cm ^2	SECOND	UNIT 8	BEDROOM	D	WALL	DRYWALL	1508 BROADI	WHITE	INTACT	Negative
2390	3/22/2016 11:06	PAINT	3.53	mg / cm ^2	SECOND	UNIT 8	BEDROOM	D	CEILING	DRYWALL	1508 BROADI	WHITE	INTACT	Negative
2391	3/22/2016 11:06	PAINT	3.5	mg / cm ^2	SECOND	UNIT 8	BEDROOM	A	BASEBOARD	WOOD	1508 BROADI	WHITE	INTACT	Negative
2392	3/22/2016 11:07	PAINT	1.17	mg / cm ^2	SECOND	UNIT 8	BEDROOM	A	CLOSET DOOI	WOOD	1508 BROADI	WHITE	INTACT	Negative
2393	3/22/2016 11:07	PAINT	1.17	mg / cm ^2	SECOND	UNIT 8	BEDROOM	A	CLOSET DOOI	WOOD	1508 BROADI	WHITE	INTACT	Negative
2394	3/22/2016 11:07	PAINT	1.17	mg / cm ^2	SECOND	UNIT 8	BEDROOM	A	CLOSET DOOI	WOOD	1508 BROADI	WHITE	INTACT	Negative
2395	3/22/2016 11:08	PAINT	1.16	mg / cm ^2	SECOND	UNIT 8	BEDROOM	A	CLOSET SHEL	WOOD	1508 BROADI	WHITE	INTACT	Negative
2396	3/22/2016 11:08	PAINT	1.17	mg / cm ^2	SECOND	UNIT 8	BEDROOM	A	CLOSET	WOOD	1508 BROADI	WHITE	INTACT	Negative
2397	3/22/2016 11:08	PAINT	3.89	mg / cm ^2	SECOND	UNIT 8	BEDROOM	A	CLOSET	DRYWALL	1508 BROADI	WHITE	INTACT	Negative
2398	3/22/2016 11:08	PAINT	1.17	mg / cm ^2	SECOND	UNIT 8	BEDROOM	B	BASEBOARD	WOOD	1508 BROADI	WHITE	INTACT	Negative
2399	3/22/2016 11:09	PAINT	1.94	mg / cm ^2	SECOND	UNIT 8	BEDROOM	C	BASEBOARD	WOOD	1508 BROADI	WHITE	INTACT	Negative
2400	3/22/2016 11:09	PAINT	1.17	mg / cm ^2	SECOND	UNIT 8	BEDROOM	D	BASEBOARD	WOOD	1508 BROADI	WHITE	INTACT	Negative
2401	3/22/2016 11:09	PAINT	1.17	mg / cm ^2	SECOND	UNIT 8	BEDROOM	C	WINDOW CAS	WOOD	1508 BROADI	WHITE	INTACT	Negative
2402	3/22/2016 11:10	PAINT	8.57	mg / cm ^2	SECOND	UNIT 8	BEDROOM	C	WINDOW FRA	WOOD	1508 BROADI	WHITE	INTACT	Negative
2403	3/22/2016 11:10	PAINT	3.51	mg / cm ^2	SECOND	UNIT 8	BEDROOM	C	WINDOW SILL	WOOD	1508 BROADI	WHITE	INTACT	Negative
2404	3/22/2016 11:12	PAINT	1.96	mg / cm ^2	SECOND	UNIT 7	KITCHEN	A	WALL	DRYWALL	1508 BROADI	WHITE	INTACT	Negative
2405	3/22/2016 11:13	PAINT	3.51	mg / cm ^2	SECOND	UNIT 7	KITCHEN	B	WALL	DRYWALL	1508 BROADI	WHITE	INTACT	Negative
2406	3/22/2016 11:13	PAINT	2.35	mg / cm ^2	SECOND	UNIT 7	KITCHEN	C	WALL	DRYWALL	1508 BROADI	WHITE	INTACT	Negative
2407	3/22/2016 11:13	PAINT	3.5	mg / cm ^2	SECOND	UNIT 7	KITCHEN	D	WALL	DRYWALL	1508 BROADI	WHITE	INTACT	Negative
2408	3/22/2016 11:14	PAINT	3.54	mg / cm ^2	SECOND	UNIT 7	KITCHEN	D	CEILING	DRYWALL	1508 BROADI	WHITE	INTACT	Negative
2409	3/22/2016 11:14	PAINT	1.17	mg / cm ^2	SECOND	UNIT 7	KITCHEN	A	CLOSET DOOI	WOOD	1508 BROADI	WHITE	INTACT	Negative
2410	3/22/2016 11:15	PAINT	1.17	mg / cm ^2	SECOND	UNIT 7	KITCHEN	A	CLOSET DOOI	WOOD	1508 BROADI	WHITE	INTACT	Negative
2411	3/22/2016 11:15	PAINT	1.17	mg / cm ^2	SECOND	UNIT 7	KITCHEN	A	CLOSET SHEL	WOOD	1508 BROADI	WHITE	INTACT	Negative
2412	3/22/2016 11:15	PAINT	3.13	mg / cm ^2	SECOND	UNIT 7	KITCHEN	A	CLOSET	DRYWALL	1508 BROADI	WHITE	INTACT	Negative
2413	3/22/2016 11:16	PAINT	1.18	mg / cm ^2	SECOND	UNIT 7	KITCHEN	A	CLOSET DOOI	WOOD	1508 BROADI	WHITE	INTACT	Negative
2414	3/22/2016 11:16	PAINT	3.9	mg / cm ^2	SECOND	UNIT 7	KITCHEN	A	CLOSET DOOI	WOOD	1508 BROADI	WHITE	INTACT	Negative
2415	3/22/2016 11:16	PAINT	1.16	mg / cm ^2	SECOND	UNIT 7	KITCHEN	A	CLOSET	WOOD	1508 BROADI	WHITE	INTACT	Negative
2416	3/22/2016 11:17	PAINT	2.74	mg / cm ^2	SECOND	UNIT 7	KITCHEN	A	CLOSET	DRYWALL	1508 BROADI	WHITE	INTACT	Negative
2417	3/22/2016 11:17	PAINT	1.17	mg / cm ^2	SECOND	UNIT 7	KITCHEN	B	DOOR	WOOD	1508 BROADI	WHITE	INTACT	Negative
2418	3/22/2016 11:17	PAINT	1.17	mg / cm ^2	SECOND	UNIT 7	KITCHEN	B	DOOR CASINC	METAL	1508 BROADI	WHITE	INTACT	Negative
2419	3/22/2016 11:17	PAINT	1.17	mg / cm ^2	SECOND	UNIT 7	KITCHEN	B	DOOR JAMB	METAL	1508 BROADI	WHITE	INTACT	Negative
2420	3/22/2016 11:18	PAINT	1.17	mg / cm ^2	SECOND	UNIT 7	KITCHEN	C	CLOSET DOOI	WOOD	1508 BROADI	WHITE	INTACT	Negative
2421	3/22/2016 11:18	PAINT	3.51	mg / cm ^2	SECOND	UNIT 7	KITCHEN	C	CLOSET DOOI	WOOD	1508 BROADI	WHITE	INTACT	Negative
2422	3/22/2016 11:19	PAINT	14.83	mg / cm ^2	SECOND	UNIT 7	KITCHEN	C	CLOSET	DRYWALL	1508 BROADI	WHITE	INTACT	Negative
2423	3/22/2016 11:19	PAINT	1.17	mg / cm ^2	SECOND	UNIT 7	KITCHEN	C	CLOSET PIPE	METAL	1508 BROADI	WHITE	INTACT	Negative

No.	Time	Type	Value	Units	Floor	Apartment	Room	Side	Component	Substrate	Misc1	Color	Condition	Results
2424	3/22/2016 11:20	PAINT	1.17	mg / cm ^2	SECOND	UNIT 7	KITCHEN	C	CABINET	WOOD	1508 BROADI	BROWN	INTACT	Negative
2425	3/22/2016 11:20	PAINT	1.18	mg / cm ^2	SECOND	UNIT 7	KITCHEN	C	WINDOW	CAS WOOD	1508 BROADI	WHITE	INTACT	Negative
2426	3/22/2016 11:20	PAINT	3.93	mg / cm ^2	SECOND	UNIT 7	KITCHEN	C	WINDOW	FRA WOOD	1508 BROADI	WHITE	INTACT	Negative
2427	3/22/2016 11:21	PAINT	7.81	mg / cm ^2	SECOND	UNIT 7	KITCHEN	C	WINDOW	SILL WOOD	1508 BROADI	WHITE	INTACT	Negative
2428	3/22/2016 11:22	PAINT	3.5	mg / cm ^2	SECOND	UNIT 7	LIVING ROOM	A	WALL	DRYWALL	1508 BROADI	WHITE	INTACT	Negative
2429	3/22/2016 11:22	PAINT	3.51	mg / cm ^2	SECOND	UNIT 7	LIVING ROOM	B	WALL	DRYWALL	1508 BROADI	WHITE	INTACT	Negative
2430	3/22/2016 11:22	PAINT	3.09	mg / cm ^2	SECOND	UNIT 7	LIVING ROOM	C	WALL	DRYWALL	1508 BROADI	WHITE	INTACT	Negative
2431	3/22/2016 11:22	PAINT	3.12	mg / cm ^2	SECOND	UNIT 7	LIVING ROOM	D	WALL	DRYWALL	1508 BROADI	WHITE	INTACT	Negative
2432	3/22/2016 11:23	PAINT	3.51	mg / cm ^2	SECOND	UNIT 7	LIVING ROOM	A	CEILING	DRYWALL	1508 BROADI	WHITE	INTACT	Negative
2433	3/22/2016 11:23	PAINT	3.13	mg / cm ^2	SECOND	UNIT 7	LIVING ROOM	A	WINDOW	CAS WOOD	1508 BROADI	WHITE	INTACT	Negative
2434	3/22/2016 11:24	PAINT	3.51	mg / cm ^2	SECOND	UNIT 7	LIVING ROOM	A	WINDOW	FRA WOOD	1508 BROADI	WHITE	INTACT	Negative
2435	3/22/2016 11:24	PAINT	2.73	mg / cm ^2	SECOND	UNIT 7	LIVING ROOM	A	WINDOW	SILL WOOD	1508 BROADI	WHITE	INTACT	Negative
2436	3/22/2016 11:25	PAINT	1.17	mg / cm ^2	SECOND	UNIT 7	LIVING ROOM	C	WINDOW	SILL WOOD	1508 BROADI	WHITE	INTACT	Negative
2437	3/22/2016 11:25	PAINT	3.53	mg / cm ^2	SECOND	UNIT 7	LIVING ROOM	D	BASEBOARD	WOOD	1508 BROADI	WHITE	INTACT	Negative
2438	3/22/2016 11:26	PAINT	3.49	mg / cm ^2	SECOND	UNIT 7	HALL	A	WALL	DRYWALL	1508 BROADI	WHITE	INTACT	Negative
2439	3/22/2016 11:27	PAINT	10.11	mg / cm ^2	SECOND	UNIT 7	HALL	B	WALL	DRYWALL	1508 BROADI	WHITE	INTACT	Null
2440	3/22/2016 11:27	PAINT	3.49	mg / cm ^2	SECOND	UNIT 7	HALL	B	WALL	DRYWALL	1508 BROADI	WHITE	INTACT	Negative
2441	3/22/2016 11:27	PAINT	6.25	mg / cm ^2	SECOND	UNIT 7	HALL	C	WALL	DRYWALL	1508 BROADI	WHITE	INTACT	Negative
2442	3/22/2016 11:28	PAINT	4.31	mg / cm ^2	SECOND	UNIT 7	HALL	D	WALL	DRYWALL	1508 BROADI	WHITE	INTACT	Negative
2443	3/22/2016 11:28	PAINT	3.49	mg / cm ^2	SECOND	UNIT 7	HALL	B	CEILING	DRYWALL	1508 BROADI	WHITE	INTACT	Negative
2444	3/22/2016 11:29	PAINT	1.17	mg / cm ^2	SECOND	UNIT 7	HALL	A	DOOR	WOOD	1508 BROADI	WHITE	INTACT	Negative
2445	3/22/2016 11:29	PAINT	1.17	mg / cm ^2	SECOND	UNIT 7	HALL	C	DOOR	WOOD	1508 BROADI	WHITE	INTACT	Negative
2446	3/22/2016 11:29	PAINT	1.17	mg / cm ^2	SECOND	UNIT 7	HALL	D	DOOR	WOOD	1508 BROADI	WHITE	INTACT	Negative
2447	3/22/2016 11:29	PAINT	1.18	mg / cm ^2	SECOND	UNIT 7	HALL	A	BASEBOARD	WOOD	1508 BROADI	WHITE	INTACT	Negative
2448	3/22/2016 11:29	PAINT	2.73	mg / cm ^2	SECOND	UNIT 7	HALL	C	BASEBOARD	WOOD	1508 BROADI	WHITE	INTACT	Negative
2449	3/22/2016 11:30	PAINT	4.29	mg / cm ^2	SECOND	UNIT 7	HALL	A	DOOR	JAMB WOOD	1508 BROADI	WHITE	INTACT	Negative
2450	3/22/2016 11:30	PAINT	1.17	mg / cm ^2	SECOND	UNIT 7	HALL	A	CLOSET	SHEL WOOD	1508 BROADI	WHITE	INTACT	Negative
2451	3/22/2016 11:31	PAINT	3.51	mg / cm ^2	SECOND	UNIT 7	HALL	C	CLOSET	DRYWALL	1508 BROADI	WHITE	INTACT	Negative
2452	3/22/2016 11:31	PAINT	1.17	mg / cm ^2	SECOND	UNIT 7	HALL	A	DOOR	JAMB DRYWALL	1508 BROADI	WHITE	INTACT	Negative
2453	3/22/2016 11:31	PAINT	1.16	mg / cm ^2	SECOND	UNIT 7	HALL	D	DOOR	JAMB DRYWALL	1508 BROADI	WHITE	INTACT	Negative
2454	3/22/2016 11:32	PAINT	3.51	mg / cm ^2	SECOND	UNIT 7	BATHROOM	A	WALL	DRYWALL	1508 BROADI	WHITE	INTACT	Negative
2455	3/22/2016 11:32	PAINT	3.11	mg / cm ^2	SECOND	UNIT 7	BATHROOM	B	WALL	DRYWALL	1508 BROADI	WHITE	INTACT	Negative
2456	3/22/2016 11:32	PAINT	3.52	mg / cm ^2	SECOND	UNIT 7	BATHROOM	C	WALL	DRYWALL	1508 BROADI	WHITE	INTACT	Negative
2457	3/22/2016 11:33	PAINT	3.13	mg / cm ^2	SECOND	UNIT 7	BATHROOM	D	WALL	DRYWALL	1508 BROADI	WHITE	INTACT	Negative
2458	3/22/2016 11:33	PAINT	3.51	mg / cm ^2	SECOND	UNIT 7	BATHROOM	B	CEILING	DRYWALL	1508 BROADI	WHITE	INTACT	Negative
2459	3/22/2016 11:33	PAINT	1.16	mg / cm ^2	SECOND	UNIT 7	BATHROOM	A	CABINET	WOOD	1508 BROADI	BROWN	INTACT	Negative
2460	3/22/2016 11:34	PAINT	3.51	mg / cm ^2	SECOND	UNIT 7	BEDROOM	A	WALL	DRYWALL	1508 BROADI	WHITE	INTACT	Negative
2461	3/22/2016 11:35	PAINT	1.96	mg / cm ^2	SECOND	UNIT 7	BEDROOM	B	WALL	DRYWALL	1508 BROADI	WHITE	INTACT	Negative
2462	3/22/2016 11:35	PAINT	1.18	mg / cm ^2	SECOND	UNIT 7	BEDROOM	C	WALL	DRYWALL	1508 BROADI	WHITE	INTACT	Null
2463	3/22/2016 11:35	PAINT	3.49	mg / cm ^2	SECOND	UNIT 7	BEDROOM	C	WALL	DRYWALL	1508 BROADI	WHITE	INTACT	Negative
2464	3/22/2016 11:35	PAINT	3.52	mg / cm ^2	SECOND	UNIT 7	BEDROOM	D	WALL	DRYWALL	1508 BROADI	WHITE	INTACT	Negative
2465	3/22/2016 11:36	PAINT	1.17	mg / cm ^2	SECOND	UNIT 7	BEDROOM	A	CLOSET	DOOI WOOD	1508 BROADI	WHITE	INTACT	Negative
2466	3/22/2016 11:36	PAINT	1.16	mg / cm ^2	SECOND	UNIT 7	BEDROOM	A	CLOSET	DOOI WOOD	1508 BROADI	WHITE	INTACT	Negative
2467	3/22/2016 11:36	PAINT	1.17	mg / cm ^2	SECOND	UNIT 7	BEDROOM	A	CLOSET	DOOI WOOD	1508 BROADI	WHITE	INTACT	Negative
2468	3/22/2016 11:37	PAINT	1.17	mg / cm ^2	SECOND	UNIT 7	BEDROOM	A	CLOSET	SHEL WOOD	1508 BROADI	WHITE	INTACT	Negative
2469	3/22/2016 11:37	PAINT	3.52	mg / cm ^2	SECOND	UNIT 7	BEDROOM	A	CLOSET	DRYWALL	1508 BROADI	WHITE	INTACT	Negative
2470	3/22/2016 11:37	PAINT	1.17	mg / cm ^2	SECOND	UNIT 7	BEDROOM	A	CLOSET	WOOD	1508 BROADI	WHITE	INTACT	Negative
2471	3/22/2016 11:38	PAINT	3.5	mg / cm ^2	SECOND	UNIT 7	BEDROOM	C	WINDOW	CAS WOOD	1508 BROADI	WHITE	INTACT	Negative
2472	3/22/2016 11:38	PAINT	3.91	mg / cm ^2	SECOND	UNIT 7	BEDROOM	C	WINDOW	FRA WOOD	1508 BROADI	WHITE	INTACT	Negative
2473	3/22/2016 11:38	PAINT	3.89	mg / cm ^2	SECOND	UNIT 7	BEDROOM	C	WINDOW	SILL WOOD	1508 BROADI	WHITE	INTACT	Positive
2474	3/22/2016 11:39	PAINT	3.51	mg / cm ^2	SECOND	UNIT 7	BEDROOM	A	CEILING	DRYWALL	1508 BROADI	WHITE	INTACT	Negative
2475	3/22/2016 11:41	PAINT	1.17	mg / cm ^2					CALIBRATE					Negative
2476	3/22/2016 11:42	PAINT	9.4	mg / cm ^2					CALIBRATE					Positive
2477	3/22/2016 11:42	PAINT	1.17	mg / cm ^2					CALIBRATE					Negative
2478	3/22/2016 12:28	SHUTTER_CAL	71.77	cps										
2479	3/22/2016 12:29	PAINT	1.17	mg / cm ^2					CALIBRATE					Negative
2480	3/22/2016 12:30	PAINT	9.73	mg / cm ^2					CALIBRATE					Positive
2481	3/22/2016 12:30	PAINT	1.17	mg / cm ^2					CALIBRATE					Negative
2482	3/22/2016 12:33	PAINT	2.73	mg / cm ^2	FIRST	UNIT 2	KITCHEN	A	WALL	DRYWALL	1504 BROADI	WHITE	INTACT	Negative
2483	3/22/2016 12:33	PAINT	2.73	mg / cm ^2	FIRST	UNIT 2	KITCHEN	B	WALL	DRYWALL	1504 BROADI	WHITE	INTACT	Negative
2484	3/22/2016 12:33	PAINT	3.12	mg / cm ^2	FIRST	UNIT 2	KITCHEN	C	WALL	DRYWALL	1504 BROADI	WHITE	INTACT	Negative
2485	3/22/2016 12:33	PAINT	2.36	mg / cm ^2	FIRST	UNIT 2	KITCHEN	D	WALL	DRYWALL	1504 BROADI	WHITE	INTACT	Negative
2486	3/22/2016 12:34	PAINT	1.18	mg / cm ^2	FIRST	UNIT 2	KITCHEN	A	CLOSET	DOOI WOOD	1504 BROADI	WHITE	INTACT	Negative

No.	Time	Type	Value	Units	Floor	Apartment	Room	Side	Component	Substrate	Misc1	Color	Condition	Results
2487	3/22/2016 12:34	PAINT	3.53	mg / cm ^2	FIRST	UNIT 2	KITCHEN	A	CLOSET DOOI WOOD		1504 BROADI WHITE		INTACT	Negative
2488	3/22/2016 12:34	PAINT	1.17	mg / cm ^2	FIRST	UNIT 2	KITCHEN	A	CLOSET SHEII WOOD		1504 BROADI WHITE		INTACT	Negative
2489	3/22/2016 12:35	PAINT	3.51	mg / cm ^2	FIRST	UNIT 2	KITCHEN	A	CLOSET WOOD		1504 BROADI WHITE		INTACT	Positive
2490	3/22/2016 12:35	PAINT	3.54	mg / cm ^2	FIRST	UNIT 2	KITCHEN	A	CLOSET DRYWALL		1504 BROADI WHITE		INTACT	Negative
2491	3/22/2016 12:35	PAINT	8.21	mg / cm ^2	FIRST	UNIT 2	KITCHEN	A	CLOSET PIPE METAL		1504 BROADI WHITE		INTACT	Negative
2492	3/22/2016 12:36	PAINT	1.17	mg / cm ^2	FIRST	UNIT 2	KITCHEN	A	CLOSET DOOI WOOD		1504 BROADI WHITE		INTACT	Negative
2493	3/22/2016 12:36	PAINT	1.17	mg / cm ^2	FIRST	UNIT 2	KITCHEN	A	CLOSET DOOI WOOD		1504 BROADI WHITE		INTACT	Negative
2494	3/22/2016 12:37	PAINT	1.17	mg / cm ^2	FIRST	UNIT 2	KITCHEN	A	CLOSET SHEL WOOD		1504 BROADI WHITE		INTACT	Negative
2495	3/22/2016 12:37	PAINT	1.56	mg / cm ^2	FIRST	UNIT 2	KITCHEN	A	CLOSET WOOD		1504 BROADI WHITE		INTACT	Positive
2496	3/22/2016 12:37	PAINT	2.33	mg / cm ^2	FIRST	UNIT 2	KITCHEN	A	CLOSET DRYWALL		1504 BROADI WHITE		INTACT	Negative
2497	3/22/2016 12:37	PAINT	3.12	mg / cm ^2	FIRST	UNIT 2	KITCHEN	A	BASEBOARD WOOD		1504 BROADI WHITE		INTACT	Negative
2498	3/22/2016 12:38	PAINT	1.17	mg / cm ^2	FIRST	UNIT 2	KITCHEN	B	VENT METAL		1504 BROADI WHITE		INTACT	Negative
2499	3/22/2016 12:38	PAINT	1.18	mg / cm ^2	FIRST	UNIT 2	KITCHEN	C	CABINET WOOD		1504 BROADI BROWN		INTACT	Negative
2500	3/22/2016 12:38	PAINT	1.16	mg / cm ^2	FIRST	UNIT 2	KITCHEN	C	WINDOW CAS WOOD		1504 BROADI WHITE		INTACT	Negative
2501	3/22/2016 12:39	PAINT	1.17	mg / cm ^2	FIRST	UNIT 2	KITCHEN	C	WINDOW FRA WOOD		1504 BROADI WHITE		INTACT	Negative
2502	3/22/2016 12:39	PAINT	2.73	mg / cm ^2	FIRST	UNIT 2	KITCHEN	C	WINDOW SILL WOOD		1504 BROADI WHITE		INTACT	Negative
2503	3/22/2016 12:39	PAINT	1.18	mg / cm ^2	FIRST	UNIT 2	KITCHEN	C	CLOSET DOOI WOOD		1504 BROADI WHITE		INTACT	Negative
2504	3/22/2016 12:40	PAINT	1.16	mg / cm ^2	FIRST	UNIT 2	KITCHEN	C	CLOSET DOOI WOOD		1504 BROADI WHITE		INTACT	Negative
2505	3/22/2016 12:40	PAINT	19.87	mg / cm ^2	FIRST	UNIT 2	KITCHEN	C	CLOSET DOOI WOOD		1504 BROADI WHITE		INTACT	Positive
2506	3/22/2016 12:41	PAINT	2.33	mg / cm ^2	FIRST	UNIT 2	KITCHEN	C	CLOSET DRYWALL		1504 BROADI WHITE		INTACT	Negative
2507	3/22/2016 12:41	PAINT	1.17	mg / cm ^2	FIRST	UNIT 2	KITCHEN	D	DOOR WOOD		1504 BROADI WHITE		INTACT	Negative
2508	3/22/2016 12:41	PAINT	1.17	mg / cm ^2	FIRST	UNIT 2	KITCHEN	D	DOOR CASINC METAL		1504 BROADI WHITE		INTACT	Negative
2509	3/22/2016 12:42	PAINT	1.17	mg / cm ^2	FIRST	UNIT 2	KITCHEN	D	DOOR JAMB METAL		1504 BROADI BROWN		INTACT	Negative
2510	3/22/2016 12:42	PAINT	2.33	mg / cm ^2	FIRST	UNIT 2	KITCHEN	B	CEILING DRYWALL		1504 BROADI WHITE		INTACT	Negative
2511	3/22/2016 12:43	PAINT	1.56	mg / cm ^2	FIRST	UNIT 2	LIVING ROOM	A	WALL DRYWALL		1504 BROADI WHITE		INTACT	Negative
2512	3/22/2016 12:43	PAINT	3.51	mg / cm ^2	FIRST	UNIT 2	LIVING ROOM	B	WALL DRYWALL		1504 BROADI WHITE		INTACT	Negative
2513	3/22/2016 12:43	PAINT	2.35	mg / cm ^2	FIRST	UNIT 2	LIVING ROOM	C	WALL DRYWALL		1504 BROADI WHITE		INTACT	Negative
2514	3/22/2016 12:43	PAINT	2.35	mg / cm ^2	FIRST	UNIT 2	LIVING ROOM	D	WALL DRYWALL		1504 BROADI WHITE		INTACT	Negative
2515	3/22/2016 12:43	PAINT	1.95	mg / cm ^2	FIRST	UNIT 2	LIVING ROOM	D	BASEBOARD WOOD		1504 BROADI WHITE		INTACT	Negative
2516	3/22/2016 12:44	PAINT	1.95	mg / cm ^2	FIRST	UNIT 2	LIVING ROOM	C	BASEBOARD WOOD		1504 BROADI WHITE		INTACT	Negative
2517	3/22/2016 12:44	PAINT	1.17	mg / cm ^2	FIRST	UNIT 2	LIVING ROOM	B	BASEBOARD WOOD		1504 BROADI WHITE		INTACT	Negative
2518	3/22/2016 12:44	PAINT	2.75	mg / cm ^2	FIRST	UNIT 2	LIVING ROOM	A	BASEBOARD WOOD		1504 BROADI WHITE		INTACT	Negative
2519	3/22/2016 12:45	PAINT	1.17	mg / cm ^2	FIRST	UNIT 2	LIVING ROOM	C	WINDOW CAS WOOD		1504 BROADI WHITE		INTACT	Negative
2520	3/22/2016 12:45	PAINT	1.17	mg / cm ^2	FIRST	UNIT 2	LIVING ROOM	C	WINDOW FRA WOOD		1504 BROADI WHITE		INTACT	Negative
2521	3/22/2016 12:45	PAINT	2.35	mg / cm ^2	FIRST	UNIT 2	LIVING ROOM	C	WINDOW SILL WOOD		1504 BROADI WHITE		INTACT	Negative
2522	3/22/2016 12:46	PAINT	1.18	mg / cm ^2	FIRST	UNIT 2	LIVING ROOM	D	VENT METAL		1504 BROADI WHITE		INTACT	Negative
2523	3/22/2016 12:46	PAINT	0.39	mg / cm ^2	FIRST	UNIT 2	LIVING ROOM	A	CEILING DRYWALL		1504 BROADI WHITE		INTACT	Null
2524	3/22/2016 12:46	PAINT	2.73	mg / cm ^2	FIRST	UNIT 2	LIVING ROOM	A	CEILING DRYWALL		1504 BROADI WHITE		INTACT	Negative
2525	3/22/2016 12:47	PAINT	2.33	mg / cm ^2	FIRST	UNIT 2	HALL	A	WALL DRYWALL		1504 BROADI WHITE		INTACT	Negative
2526	3/22/2016 12:47	PAINT	3.52	mg / cm ^2	FIRST	UNIT 2	HALL	B	WALL DRYWALL		1504 BROADI WHITE		INTACT	Negative
2527	3/22/2016 12:47	PAINT	2.34	mg / cm ^2	FIRST	UNIT 2	HALL	C	WALL DRYWALL		1504 BROADI WHITE		INTACT	Negative
2528	3/22/2016 12:47	PAINT	1.93	mg / cm ^2	FIRST	UNIT 2	HALL	D	CEILING DRYWALL		1504 BROADI WHITE		INTACT	Negative
2529	3/22/2016 12:49	PAINT	3.5	mg / cm ^2	FIRST	UNIT 2	HALL	A	BASEBOARD WOOD		1504 BROADI WHITE		INTACT	Negative
2530	3/22/2016 12:49	PAINT	3.53	mg / cm ^2	FIRST	UNIT 2	HALL	C	BASEBOARD WOOD		1504 BROADI WHITE		INTACT	Negative
2531	3/22/2016 12:50	PAINT	1.17	mg / cm ^2	FIRST	UNIT 2	HALL	A	DOOR WOOD		1504 BROADI WHITE		INTACT	Negative
2532	3/22/2016 12:50	PAINT	1.17	mg / cm ^2	FIRST	UNIT 2	HALL	B	DOOR WOOD		1504 BROADI WHITE		INTACT	Negative
2533	3/22/2016 12:50	PAINT	1.17	mg / cm ^2	FIRST	UNIT 2	HALL	C	DOOR WOOD		1504 BROADI WHITE		INTACT	Negative
2534	3/22/2016 12:51	PAINT	5.84	mg / cm ^2	FIRST	UNIT 2	HALL	A	DOOR CASINC WOOD		1504 BROADI WHITE		INTACT	Positive
2535	3/22/2016 12:51	PAINT	1.95	mg / cm ^2	FIRST	UNIT 2	HALL	A	CLOSET SHEL WOOD		1504 BROADI WHITE		INTACT	Negative
2536	3/22/2016 12:51	PAINT	3.53	mg / cm ^2	FIRST	UNIT 2	HALL	A	CLOSET DRYWALL		1504 BROADI WHITE		INTACT	Negative
2537	3/22/2016 12:52	PAINT	3.51	mg / cm ^2	FIRST	UNIT 2	HALL	B	DOOR JAMB WOOD		1504 BROADI WHITE		INTACT	Positive
2538	3/22/2016 12:53	PAINT	11.75	mg / cm ^2	FIRST	UNIT 2	HALL	C	DOOR JAMB WOOD		1504 BROADI WHITE		INTACT	Positive
2539	3/22/2016 12:53	PAINT	3.49	mg / cm ^2	FIRST	UNIT 2	BATHROOM	A	WALL DRYWALL		1504 BROADI WHITE		INTACT	Negative
2540	3/22/2016 12:53	PAINT	1.97	mg / cm ^2	FIRST	UNIT 2	BATHROOM	B	WALL DRYWALL		1504 BROADI WHITE		INTACT	Negative
2541	3/22/2016 12:53	PAINT	2.33	mg / cm ^2	FIRST	UNIT 2	BATHROOM	C	WALL DRYWALL		1504 BROADI WHITE		INTACT	Negative
2542	3/22/2016 12:54	PAINT	1.95	mg / cm ^2	FIRST	UNIT 2	BATHROOM	D	WALL DRYWALL		1504 BROADI WHITE		INTACT	Negative
2543	3/22/2016 12:54	PAINT	2.33	mg / cm ^2	FIRST	UNIT 2	BATHROOM	B	CEILING DRYWALL		1504 BROADI WHITE		INTACT	Negative
2544	3/22/2016 12:54	PAINT	1.17	mg / cm ^2	FIRST	UNIT 2	BATHROOM	A	CABINET WOOD		1504 BROADI BROWN		INTACT	Negative
2545	3/22/2016 12:55	PAINT	2.34	mg / cm ^2	FIRST	UNIT 2	BEDROOM	A	WALL DRYWALL		1504 BROADI WHITE		INTACT	Negative
2546	3/22/2016 12:55	PAINT	2.35	mg / cm ^2	FIRST	UNIT 2	BEDROOM	B	WALL DRYWALL		1504 BROADI WHITE		INTACT	Negative
2547	3/22/2016 12:55	PAINT	3.12	mg / cm ^2	FIRST	UNIT 2	BEDROOM	C	WALL DRYWALL		1504 BROADI WHITE		INTACT	Negative
2548	3/22/2016 12:56	PAINT	2.33	mg / cm ^2	FIRST	UNIT 2	BEDROOM	D	WALL DRYWALL		1504 BROADI WHITE		INTACT	Negative
2549	3/22/2016 12:56	PAINT	2.73	mg / cm ^2	FIRST	UNIT 2	BEDROOM	D	CEILING DRYWALL		1504 BROADI WHITE		INTACT	Negative

No.	Time	Type	Value	Units	Floor	Apartment	Room	Room	Side	Component	Substrate	Misc1	Color	Condition	Results
2550	3/22/2016 12:57	PAINT	1.18	mg / cm ^2	FIRST	UNIT 2	BEDROOM		A	BASEBOARD	WOOD	1504 BROADI	WHITE	INTACT	Negative
2551	3/22/2016 12:57	PAINT	1.17	mg / cm ^2	FIRST	UNIT 2	BEDROOM		B	BASEBOARD	WOOD	1504 BROADI	WHITE	INTACT	Negative
2552	3/22/2016 12:57	PAINT	1.95	mg / cm ^2	FIRST	UNIT 2	BEDROOM		C	BASEBOARD	WOOD	1504 BROADI	WHITE	INTACT	Negative
2553	3/22/2016 12:57	PAINT	1.18	mg / cm ^2	FIRST	UNIT 2	BEDROOM		D	BASEBOARD	WOOD	1504 BROADI	WHITE	INTACT	Negative
2554	3/22/2016 12:58	PAINT	1.17	mg / cm ^2	FIRST	UNIT 2	BEDROOM		A	CLOSET DOOI	WOOD	1504 BROADI	WHITE	INTACT	Negative
2555	3/22/2016 12:58	PAINT	1.57	mg / cm ^2	FIRST	UNIT 2	BEDROOM		A	CLOSET DOOI	WOOD	1504 BROADI	WHITE	INTACT	Negative
2556	3/22/2016 12:58	PAINT	1.18	mg / cm ^2	FIRST	UNIT 2	BEDROOM		A	CLOSET DOOI	WOOD	1504 BROADI	WHITE	INTACT	Negative
2557	3/22/2016 12:59	PAINT	1.17	mg / cm ^2	FIRST	UNIT 2	BEDROOM		A	CLOSET SHEL	WOOD	1504 BROADI	WHITE	INTACT	Negative
2558	3/22/2016 12:59	PAINT	2.73	mg / cm ^2	FIRST	UNIT 2	BEDROOM		A	CLOSET	WOOD	1504 BROADI	WHITE	INTACT	Positive
2559	3/22/2016 12:59	PAINT	3.13	mg / cm ^2	FIRST	UNIT 2	BEDROOM		A	CLOSET	DRYWALL	1504 BROADI	WHITE	INTACT	Negative
2560	3/22/2016 13:00	PAINT	1.17	mg / cm ^2	FIRST	UNIT 2	BEDROOM		A	CLOSET BASE	WOOD	1504 BROADI	WHITE	INTACT	Negative
2561	3/22/2016 13:00	PAINT	3.52	mg / cm ^2	FIRST	UNIT 2	BEDROOM		C	WINDOW CAS	WOOD	1504 BROADI	WHITE	INTACT	Negative
2562	3/22/2016 13:00	PAINT	1.57	mg / cm ^2	FIRST	UNIT 2	BEDROOM		C	WINDOW FRA	WOOD	1504 BROADI	WHITE	INTACT	Negative
2563	3/22/2016 13:01	PAINT	2.71	mg / cm ^2	FIRST	UNIT 2	BEDROOM		C	WINDOW SILL	WOOD	1504 BROADI	WHITE	INTACT	Negative
2564	3/22/2016 13:13	PAINT	1.95	mg / cm ^2	SECOND	UNIT 4	BEDROOM		A	WALL	DRYWALL	1504 BROADI	WHITE	INTACT	Negative
2565	3/22/2016 13:13	PAINT	1.17	mg / cm ^2	SECOND	UNIT 4	BEDROOM		B	WALL	DRYWALL	1504 BROADI	WHITE	INTACT	Null
2566	3/22/2016 13:13	PAINT	1.55	mg / cm ^2	SECOND	UNIT 4	BEDROOM		B	WALL	DRYWALL	1504 BROADI	WHITE	INTACT	Negative
2567	3/22/2016 13:13	PAINT	2.75	mg / cm ^2	SECOND	UNIT 4	BEDROOM		C	WALL	DRYWALL	1504 BROADI	WHITE	POOR	Negative
2568	3/22/2016 13:14	PAINT	3.13	mg / cm ^2	SECOND	UNIT 4	BEDROOM		D	WALL	DRYWALL	1504 BROADI	WHITE	INTACT	Negative
2569	3/22/2016 13:15	PAINT	1.16	mg / cm ^2	SECOND	UNIT 4	BEDROOM		A	CLOSET DOOI	WOOD	1504 BROADI	BROWN	INTACT	Negative
2570	3/22/2016 13:15	PAINT	1.17	mg / cm ^2	SECOND	UNIT 4	BEDROOM		A	CLOSET DOOI	WOOD	1504 BROADI	WHITE	INTACT	Negative
2571	3/22/2016 13:15	PAINT	12.09	mg / cm ^2	SECOND	UNIT 4	BEDROOM		A	CLOSET	WOOD	1504 BROADI	WHITE	INTACT	Positive
2572	3/22/2016 13:16	PAINT	1.18	mg / cm ^2	SECOND	UNIT 4	BEDROOM		A	CLOSET SHEL	WOOD	1504 BROADI	WHITE	INTACT	Negative
2573	3/22/2016 13:16	PAINT	1.95	mg / cm ^2	SECOND	UNIT 4	BEDROOM		A	CLOSET	DRYWALL	1504 BROADI	WHITE	INTACT	Negative
2574	3/22/2016 13:16	PAINT	1.18	mg / cm ^2	SECOND	UNIT 4	BEDROOM		A	CLOSET DOOI	WOOD	1504 BROADI	BROWN	POOR	Negative
2575	3/22/2016 13:17	PAINT	1.17	mg / cm ^2	SECOND	UNIT 4	BEDROOM		A	CLOSET DOOI	WOOD	1504 BROADI	WHITE	INTACT	Negative
2576	3/22/2016 13:18	PAINT	1.95	mg / cm ^2	SECOND	UNIT 4	BEDROOM		A	CLOSET	DRYWALL	1504 BROADI	WHITE	INTACT	Negative
2577	3/22/2016 13:18	PAINT	3.13	mg / cm ^2	SECOND	UNIT 4	BEDROOM		A	CLOSET	WOOD	1504 BROADI	WHITE	INTACT	Positive
2578	3/22/2016 13:18	PAINT	1.17	mg / cm ^2	SECOND	UNIT 4	BEDROOM		A	CLOSET SHEL	WOOD	1504 BROADI	WHITE	INTACT	Negative
2579	3/22/2016 13:19	PAINT	1.17	mg / cm ^2	SECOND	UNIT 4	BEDROOM		D	DOOR	WOOD	1504 BROADI	BROWN	INTACT	Negative
2580	3/22/2016 13:19	PAINT	1.16	mg / cm ^2	SECOND	UNIT 4	BEDROOM		D	DOOR CASIN	METAL	1504 BROADI	BROWN	INTACT	Negative
2581	3/22/2016 13:19	PAINT	1.18	mg / cm ^2	SECOND	UNIT 4	BEDROOM		D	DOOR JAMB	METAL	1504 BROADI	BROWN	INTACT	Negative
2582	3/22/2016 13:20	PAINT	1.16	mg / cm ^2	SECOND	UNIT 4	BEDROOM		C	DOOR	WOOD	1504 BROADI	BROWN	INTACT	Negative
2583	3/22/2016 13:20	PAINT	1.57	mg / cm ^2	SECOND	UNIT 4	BEDROOM		C	DOOR JAMB	WOOD	1504 BROADI	WHITE	INTACT	Positive
2584	3/22/2016 13:20	PAINT	3.13	mg / cm ^2	SECOND	UNIT 4	BEDROOM		C	CLOSET	DRYWALL	1504 BROADI	WHITE	INTACT	Negative
2585	3/22/2016 13:21	PAINT	1.17	mg / cm ^2	SECOND	UNIT 4	BEDROOM		C	VENT	METAL	1504 BROADI	BROWN	INTACT	Negative
2586	3/22/2016 13:21	PAINT	1.17	mg / cm ^2	SECOND	UNIT 4	BEDROOM		C	VENT	METAL	1504 BROADI	BROWN	INTACT	Negative
2587	3/22/2016 13:23	PAINT	10.55	mg / cm ^2	SECOND	UNIT 4	BEDROOM		C	WINDOW CAS	WOOD	1504 BROADI	WHITE	INTACT	Null
2588	3/22/2016 13:24	PAINT	1.17	mg / cm ^2	SECOND	UNIT 4	BEDROOM		C	WINDOW CAS	WOOD	1504 BROADI	WHITE	INTACT	Negative
2589	3/22/2016 13:24	PAINT	1.17	mg / cm ^2	SECOND	UNIT 4	BEDROOM		C	WINDOW FRA	WOOD	1504 BROADI	WHITE	INTACT	Negative
2590	3/22/2016 13:24	PAINT	2.73	mg / cm ^2	SECOND	UNIT 4	BEDROOM		C	WINDOW SILL	WOOD	1504 BROADI	WHITE	INTACT	Negative
2591	3/22/2016 13:24	PAINT	1.17	mg / cm ^2	SECOND	UNIT 4	BEDROOM		C	CABINET	WOOD	1504 BROADI	BROWN	INTACT	Negative
2592	3/22/2016 13:25	PAINT	2.73	mg / cm ^2	SECOND	UNIT 4	BEDROOM		A	CEILING	DRYWALL	1504 BROADI	WHITE	INTACT	Negative
2593	3/22/2016 13:26	PAINT	2.35	mg / cm ^2	SECOND	UNIT 4	LIVING ROOM		A	WALL	DRYWALL	1504 BROADI	WHITE	INTACT	Negative
2594	3/22/2016 13:26	PAINT	2.33	mg / cm ^2	SECOND	UNIT 4	LIVING ROOM		B	WALL	DRYWALL	1504 BROADI	WHITE	INTACT	Negative
2595	3/22/2016 13:26	PAINT	1.94	mg / cm ^2	SECOND	UNIT 4	LIVING ROOM		C	WALL	DRYWALL	1504 BROADI	WHITE	INTACT	Negative
2596	3/22/2016 13:27	PAINT	2.73	mg / cm ^2	SECOND	UNIT 4	LIVING ROOM		D	WALL	DRYWALL	1504 BROADI	WHITE	INTACT	Negative
2597	3/22/2016 13:27	PAINT	2.36	mg / cm ^2	SECOND	UNIT 4	LIVING ROOM		A	CEILING	DRYWALL	1504 BROADI	WHITE	INTACT	Negative
2598	3/22/2016 13:28	PAINT	1.95	mg / cm ^2	SECOND	UNIT 4	LIVING ROOM		A	BASEBOARD	WOOD	1504 BROADI	WHITE	INTACT	Negative
2599	3/22/2016 13:28	PAINT	1.17	mg / cm ^2	SECOND	UNIT 4	LIVING ROOM		B	BASEBOARD	WOOD	1504 BROADI	WHITE	INTACT	Negative
2600	3/22/2016 13:28	PAINT	2.73	mg / cm ^2	SECOND	UNIT 4	LIVING ROOM		C	BASEBOARD	WOOD	1504 BROADI	WHITE	INTACT	Negative
2601	3/22/2016 13:28	PAINT	1.57	mg / cm ^2	SECOND	UNIT 4	LIVING ROOM		D	BASEBOARD	WOOD	1504 BROADI	WHITE	INTACT	Negative
2602	3/22/2016 13:29	PAINT	1.17	mg / cm ^2	SECOND	UNIT 4	LIVING ROOM		A	WINDOW CAS	WOOD	1504 BROADI	WHITE	INTACT	Negative
2603	3/22/2016 13:29	PAINT	5.47	mg / cm ^2	SECOND	UNIT 4	LIVING ROOM		A	WINDOW FRA	WOOD	1504 BROADI	WHITE	INTACT	Negative
2604	3/22/2016 13:30	PAINT	1.18	mg / cm ^2	SECOND	UNIT 4	LIVING ROOM		A	WINDOW SILL	WOOD	1504 BROADI	WHITE	INTACT	Negative
2605	3/22/2016 13:30	PAINT	6.63	mg / cm ^2	SECOND	UNIT 4	LIVING ROOM		C	WINDOW CAS	WOOD	1504 BROADI	WHITE	INTACT	Negative
2606	3/22/2016 13:31	PAINT	3.13	mg / cm ^2	SECOND	UNIT 4	LIVING ROOM		C	WINDOW FRA	WOOD	1504 BROADI	WHITE	INTACT	Negative
2607	3/22/2016 13:31	PAINT	1.95	mg / cm ^2	SECOND	UNIT 4	LIVING ROOM		C	WINDOW SILL	WOOD	1504 BROADI	WHITE	INTACT	Negative
2608	3/22/2016 13:32	PAINT	1.17	mg / cm ^2	SECOND	UNIT 4	LIVING ROOM		D	VENT	METAL	1504 BROADI	WHITE	INTACT	Negative
2609	3/22/2016 13:32	PAINT	1.95	mg / cm ^2	SECOND	UNIT 4	HALL		A	WALL	DRYWALL	1504 BROADI	WHITE	INTACT	Negative
2610	3/22/2016 13:33	PAINT	3.11	mg / cm ^2	SECOND	UNIT 4	HALL		B	WALL	DRYWALL	1504 BROADI	WHITE	INTACT	Negative
2611	3/22/2016 13:33	PAINT	3.13	mg / cm ^2	SECOND	UNIT 4	HALL		C	WALL	DRYWALL	1504 BROADI	WHITE	INTACT	Negative
2612	3/22/2016 13:33	PAINT	1.95	mg / cm ^2	SECOND	UNIT 4	HALL		D	WALL	DRYWALL	1504 BROADI	WHITE	INTACT	Negative

No.	Time	Type	Value	Units	Floor	Apartment	Room	Side	Component	Substrate	Misc1	Color	Condition	Results
2613	3/22/2016 13:34	PAINT	1.56	mg / cm ^2	SECOND	UNIT 4	HALL	A	CEILING	DRYWALL	1504 BROADI	WHITE	INTACT	Negative
2614	3/22/2016 13:34	PAINT	1.17	mg / cm ^2	SECOND	UNIT 4	HALL	A	DOOR	WOOD	1504 BROADI	BROWN	INTACT	Negative
2615	3/22/2016 13:34	PAINT	1.17	mg / cm ^2	SECOND	UNIT 4	HALL	B	DOOR	WOOD	1504 BROADI	BROWN	INTACT	Negative
2616	3/22/2016 13:34	PAINT	1.17	mg / cm ^2	SECOND	UNIT 4	HALL	C	DOOR	WOOD	1504 BROADI	BROWN	INTACT	Negative
2617	3/22/2016 13:35	PAINT	3.5	mg / cm ^2	SECOND	UNIT 4	HALL	A	BASEBOARD	WOOD	1504 BROADI	WHITE	INTACT	Negative
2618	3/22/2016 13:35	PAINT	1.17	mg / cm ^2	SECOND	UNIT 4	HALL	C	BASEBOARD	WOOD	1504 BROADI	WHITE	INTACT	Negative
2619	3/22/2016 13:36	PAINT	8.95	mg / cm ^2	SECOND	UNIT 4	HALL	A	DOOR JAMB	WOOD	1504 BROADI	WHITE	INTACT	Positive
2620	3/22/2016 13:36	PAINT	1.17	mg / cm ^2	SECOND	UNIT 4	HALL	A	CLOSET SHEL	WOOD	1504 BROADI	WHITE	INTACT	Negative
2621	3/22/2016 13:36	PAINT	3.13	mg / cm ^2	SECOND	UNIT 4	HALL	A	CLOSET	DRYWALL	1504 BROADI	WHITE	INTACT	Negative
2622	3/22/2016 13:37	PAINT	20	mg / cm ^2	SECOND	UNIT 4	HALL	B	DOOR JAMB	WOOD	1504 BROADI	WHITE	INTACT	Null
2623	3/22/2016 13:38	PAINT	10.96	mg / cm ^2	SECOND	UNIT 4	HALL	B	DOOR JAMB	WOOD	1504 BROADI	WHITE	INTACT	Negative
2624	3/22/2016 13:38	PAINT	1.17	mg / cm ^2	SECOND	UNIT 4	HALL	C	DOOR JAMB	WOOD	1504 BROADI	WHITE	INTACT	Negative
2625	3/22/2016 13:39	PAINT	2.34	mg / cm ^2	SECOND	UNIT 4	BATHROOM	A	WALL	DRYWALL	1504 BROADI	WHITE	INTACT	Negative
2626	3/22/2016 13:39	PAINT	3.51	mg / cm ^2	SECOND	UNIT 4	BATHROOM	B	WALL	DRYWALL	1504 BROADI	WHITE	INTACT	Negative
2627	3/22/2016 13:39	PAINT	3.51	mg / cm ^2	SECOND	UNIT 4	BATHROOM	C	WALL	DRYWALL	1504 BROADI	WHITE	INTACT	Negative
2628	3/22/2016 13:39	PAINT	2.72	mg / cm ^2	SECOND	UNIT 4	BATHROOM	D	WALL	DRYWALL	1504 BROADI	WHITE	INTACT	Negative
2629	3/22/2016 13:40	PAINT	1.95	mg / cm ^2	SECOND	UNIT 4	BATHROOM	D	CEILING	DRYWALL	1504 BROADI	WHITE	INTACT	Negative
2630	3/22/2016 13:40	PAINT	1.17	mg / cm ^2	SECOND	UNIT 4	BATHROOM	A	CABINET	WOOD	1504 BROADI	BROWN	INTACT	Negative
2631	3/22/2016 13:42	PAINT	2.73	mg / cm ^2	SECOND	UNIT 4	BEDROOM	A	WALL	DRYWALL	1504 BROADI	WHITE	INTACT	Negative
2632	3/22/2016 13:42	PAINT	1.94	mg / cm ^2	SECOND	UNIT 4	BEDROOM	B	WALL	DRYWALL	1504 BROADI	WHITE	INTACT	Negative
2633	3/22/2016 13:42	PAINT	2.73	mg / cm ^2	SECOND	UNIT 4	BEDROOM	C	WALL	DRYWALL	1504 BROADI	WHITE	INTACT	Negative
2634	3/22/2016 13:43	PAINT	1.95	mg / cm ^2	SECOND	UNIT 4	BEDROOM	D	WALL	DRYWALL	1504 BROADI	WHITE	INTACT	Negative
2635	3/22/2016 13:43	PAINT	1.18	mg / cm ^2	SECOND	UNIT 4	BEDROOM	A	CLOSET DOOI	WOOD	1504 BROADI	BROWN	INTACT	Negative
2636	3/22/2016 13:44	PAINT	1.17	mg / cm ^2	SECOND	UNIT 4	BEDROOM	A	CLOSET DOOI	WOOD	1504 BROADI	WHITE	INTACT	Negative
2637	3/22/2016 13:45	PAINT	2.35	mg / cm ^2	SECOND	UNIT 4	BEDROOM	A	CLOSET	DRYWALL	1504 BROADI	WHITE	INTACT	Negative
2638	3/22/2016 13:45	PAINT	5.06	mg / cm ^2	SECOND	UNIT 4	BEDROOM	A	CLOSET	WOOD	1504 BROADI	WHITE	INTACT	Positive
2639	3/22/2016 13:45	PAINT	1.17	mg / cm ^2	SECOND	UNIT 4	BEDROOM	A	CLOSET SHEL	WOOD	1504 BROADI	WHITE	INTACT	Negative
2640	3/22/2016 13:46	PAINT	1.17	mg / cm ^2	SECOND	UNIT 4	BEDROOM	A	CLOSET CASI	WOOD	1504 BROADI	WHITE	INTACT	Negative
2641	3/22/2016 13:46	PAINT	3.49	mg / cm ^2	SECOND	UNIT 4	BEDROOM	A	BASEBOARD	WOOD	1504 BROADI	WHITE	INTACT	Negative
2642	3/22/2016 13:47	PAINT	1.17	mg / cm ^2	SECOND	UNIT 4	BEDROOM	B	BASEBOARD	WOOD	1504 BROADI	WHITE	INTACT	Negative
2643	3/22/2016 13:47	PAINT	1.57	mg / cm ^2	SECOND	UNIT 4	BEDROOM	C	BASEBOARD	WOOD	1504 BROADI	WHITE	INTACT	Negative
2644	3/22/2016 13:48	PAINT	1.17	mg / cm ^2	SECOND	UNIT 4	BEDROOM	C	WINDOW CAS	WOOD	1504 BROADI	WHITE	INTACT	Negative
2645	3/22/2016 13:48	PAINT	3.53	mg / cm ^2	SECOND	UNIT 4	BEDROOM	C	WINDOW FRA	WOOD	1504 BROADI	WHITE	INTACT	Negative
2646	3/22/2016 13:49	PAINT	1.17	mg / cm ^2	SECOND	UNIT 4	BEDROOM	C	WINDOW SILL	WOOD	1504 BROADI	WHITE	INTACT	Negative
2647	3/22/2016 13:49	PAINT	1.57	mg / cm ^2	SECOND	UNIT 4	BEDROOM	D	BASEBOARD	WOOD	1504 BROADI	WHITE	INTACT	Negative
2648	3/22/2016 13:49	PAINT	1.17	mg / cm ^2	SECOND	UNIT 4	BEDROOM	D	VENT	METAL	1504 BROADI	WHITE	INTACT	Negative
2649	3/22/2016 13:50	PAINT	1.95	mg / cm ^2	SECOND	UNIT 4	BEDROOM	D	CEILING	DRYWALL	1504 BROADI	WHITE	INTACT	Negative
2650	3/22/2016 13:55	PAINT	3.53	mg / cm ^2	SECOND	UNIT 7	KITCHEN	A	WALL	DRYWALL	1506 BROADI	WHITE	INTACT	Negative
2651	3/22/2016 13:55	PAINT	4.28	mg / cm ^2	SECOND	UNIT 7	KITCHEN	B	WALL	DRYWALL	1506 BROADI	WHITE	INTACT	Negative
2652	3/22/2016 13:56	PAINT	3.5	mg / cm ^2	SECOND	UNIT 7	KITCHEN	C	WALL	DRYWALL	1506 BROADI	WHITE	INTACT	Negative
2653	3/22/2016 13:56	PAINT	3.53	mg / cm ^2	SECOND	UNIT 7	KITCHEN	D	WALL	DRYWALL	1506 BROADI	WHITE	INTACT	Negative
2654	3/22/2016 13:57	PAINT	1.17	mg / cm ^2	SECOND	UNIT 7	KITCHEN	A	CABINET	WOOD	1506 BROADI	BROWN	INTACT	Negative
2655	3/22/2016 13:57	PAINT	6.63	mg / cm ^2	SECOND	UNIT 7	KITCHEN	A	WINDOW CAS	WOOD	1506 BROADI	WHITE	INTACT	Negative
2656	3/22/2016 13:57	PAINT	3.49	mg / cm ^2	SECOND	UNIT 7	KITCHEN	A	WINDOW FRA	WOOD	1506 BROADI	WHITE	INTACT	Positive
2657	3/22/2016 13:58	PAINT	8.99	mg / cm ^2	SECOND	UNIT 7	KITCHEN	A	WINDOW SILL	WOOD	1506 BROADI	WHITE	INTACT	Positive
2658	3/22/2016 13:58	PAINT	1.17	mg / cm ^2	SECOND	UNIT 7	KITCHEN	C	CLOSET DOOI	WOOD	1506 BROADI	WHITE	INTACT	Negative
2659	3/22/2016 13:59	PAINT	1.17	mg / cm ^2	SECOND	UNIT 7	KITCHEN	C	CLOSET DOOI	WOOD	1506 BROADI	WHITE	INTACT	Negative
2660	3/22/2016 13:59	PAINT	1.17	mg / cm ^2	SECOND	UNIT 7	KITCHEN	C	CLOSET	WOOD	1506 BROADI	WHITE	INTACT	Negative
2661	3/22/2016 13:59	PAINT	1.95	mg / cm ^2	SECOND	UNIT 7	KITCHEN	C	CLOSET	DRYWALL	1506 BROADI	WHITE	INTACT	Negative
2662	3/22/2016 14:00	PAINT	1.17	mg / cm ^2	SECOND	UNIT 7	KITCHEN	C	CLOSET SHEL	WOOD	1506 BROADI	WHITE	INTACT	Negative
2663	3/22/2016 14:01	PAINT	1.17	mg / cm ^2	SECOND	UNIT 7	KITCHEN	C	CLOSET DOOI	WOOD	1506 BROADI	WHITE	INTACT	Negative
2664	3/22/2016 14:01	PAINT	20	mg / cm ^2	SECOND	UNIT 7	KITCHEN	C	CLOSET DOOI	WOOD	1506 BROADI	WHITE	INTACT	Null
2665	3/22/2016 14:02	PAINT	6.25	mg / cm ^2	SECOND	UNIT 7	KITCHEN	C	CLOSET DOOI	WOOD	1506 BROADI	WHITE	INTACT	Negative
2666	3/22/2016 14:02	PAINT	1.17	mg / cm ^2	SECOND	UNIT 7	KITCHEN	C	CLOSET SHEL	WOOD	1506 BROADI	WHITE	INTACT	Negative
2667	3/22/2016 14:02	PAINT	1.17	mg / cm ^2	SECOND	UNIT 7	KITCHEN	C	CLOSET	WOOD	1506 BROADI	WHITE	INTACT	Negative
2668	3/22/2016 14:03	PAINT	3.13	mg / cm ^2	SECOND	UNIT 7	KITCHEN	C	CLOSET	DRYWALL	1506 BROADI	WHITE	INTACT	Negative
2669	3/22/2016 14:03	PAINT	1.17	mg / cm ^2	SECOND	UNIT 7	KITCHEN	D	DOOR	WOOD	1506 BROADI	WHITE	INTACT	Negative
2670	3/22/2016 14:03	PAINT	1.17	mg / cm ^2	SECOND	UNIT 7	KITCHEN	D	DOOR CASIN	METAL	1506 BROADI	BROWN	INTACT	Negative
2671	3/22/2016 14:04	PAINT	1.18	mg / cm ^2	SECOND	UNIT 7	KITCHEN	D	DOOR JAMB	METAL	1506 BROADI	BROWN	INTACT	Negative
2672	3/22/2016 14:04	PAINT	1.17	mg / cm ^2	SECOND	UNIT 7	KITCHEN	A	DOOR	WOOD	1506 BROADI	WHITE	INTACT	Negative
2673	3/22/2016 14:05	PAINT	14.82	mg / cm ^2	SECOND	UNIT 7	KITCHEN	A	DOOR JAMB	WOOD	1506 BROADI	WHITE	INTACT	Positive
2674	3/22/2016 14:05	PAINT	1.95	mg / cm ^2	SECOND	UNIT 7	KITCHEN	A	CLOSET	DRYWALL	1506 BROADI	WHITE	INTACT	Negative
2675	3/22/2016 14:06	PAINT	2.35	mg / cm ^2	SECOND	UNIT 7	KITCHEN	B	CEILING	DRYWALL	1506 BROADI	WHITE	INTACT	Negative

No.	Time	Type	Value	Units	Floor	Apartment	Room	Side	Component	Substrate	Misc1	Color	Condition	Results
2676	3/22/2016 14:07	PAINT	3.13	mg / cm ^2	SECOND	UNIT 7	LIVING ROOM	A	WALL	DRYWALL	1506 BROADI WHITE		INTACT	Negative
2677	3/22/2016 14:07	PAINT	2.34	mg / cm ^2	SECOND	UNIT 7	LIVING ROOM	B	WALL	DRYWALL	1506 BROADI WHITE		INTACT	Negative
2678	3/22/2016 14:07	PAINT	3.53	mg / cm ^2	SECOND	UNIT 7	LIVING ROOM	C	WALL	DRYWALL	1506 BROADI WHITE		INTACT	Negative
2679	3/22/2016 14:08	PAINT	3.1	mg / cm ^2	SECOND	UNIT 7	LIVING ROOM	D	WALL	DRYWALL	1506 BROADI WHITE		INTACT	Negative
2680	3/22/2016 14:08	PAINT	2.72	mg / cm ^2	SECOND	UNIT 7	LIVING ROOM	D	CEILING	DRYWALL	1506 BROADI WHITE		INTACT	Negative
2681	3/22/2016 14:09	PAINT	.20	mg / cm ^2	SECOND	UNIT 7	LIVING ROOM	A	WINDOW CAS WOOD		1506 BROADI WHITE		INTACT	Negative
2682	3/22/2016 14:09	PAINT	5.87	mg / cm ^2	SECOND	UNIT 7	LIVING ROOM	A	WINDOW SILL WOOD		1506 BROADI WHITE		INTACT	Negative
2683	3/22/2016 14:10	PAINT	3.51	mg / cm ^2	SECOND	UNIT 7	LIVING ROOM	A	WINDOW FRA WOOD		1506 BROADI WHITE		INTACT	Positive
2684	3/22/2016 14:11	PAINT	3.11	mg / cm ^2	SECOND	UNIT 7	LIVING ROOM	B	BASEBOARD	WOOD	1506 BROADI WHITE		INTACT	Negative
2685	3/22/2016 14:11	PAINT	3.52	mg / cm ^2	SECOND	UNIT 7	LIVING ROOM	C	WINDOW CAS WOOD		1506 BROADI WHITE		INTACT	Negative
2686	3/22/2016 14:12	PAINT	4.29	mg / cm ^2	SECOND	UNIT 7	LIVING ROOM	C	WINDOW SILL WOOD		1506 BROADI WHITE		INTACT	Negative
2687	3/22/2016 14:12	PAINT	1.16	mg / cm ^2	SECOND	UNIT 7	LIVING ROOM	C	WINDOW FRA WOOD		1506 BROADI WHITE		INTACT	Negative
2688	3/22/2016 14:13	PAINT	3.13	mg / cm ^2	SECOND	UNIT 7	HALL	A	WALL	DRYWALL	1506 BROADI WHITE		INTACT	Negative
2689	3/22/2016 14:13	PAINT	3.53	mg / cm ^2	SECOND	UNIT 7	HALL	B	WALL	DRYWALL	1506 BROADI WHITE		INTACT	Negative
2690	3/22/2016 14:13	PAINT	3.11	mg / cm ^2	SECOND	UNIT 7	HALL	C	WALL	DRYWALL	1506 BROADI WHITE		INTACT	Negative
2691	3/22/2016 14:14	PAINT	3.5	mg / cm ^2	SECOND	UNIT 7	HALL	D	WALL	DRYWALL	1506 BROADI WHITE		INTACT	Negative
2692	3/22/2016 14:14	PAINT	3.12	mg / cm ^2	SECOND	UNIT 7	HALL	D	CEILING	DRYWALL	1506 BROADI WHITE		INTACT	Negative
2693	3/22/2016 14:15	PAINT	2.73	mg / cm ^2	SECOND	UNIT 7	HALL	A	BASEBOARD	WOOD	1506 BROADI WHITE		INTACT	Negative
2694	3/22/2016 14:15	PAINT	9.35	mg / cm ^2	SECOND	UNIT 7	HALL	C	BASEBOARD	WOOD	1506 BROADI WHITE		INTACT	Negative
2695	3/22/2016 14:15	PAINT	1.17	mg / cm ^2	SECOND	UNIT 7	HALL	A	DOOR	WOOD	1506 BROADI WHITE		INTACT	Negative
2696	3/22/2016 14:15	PAINT	1.17	mg / cm ^2	SECOND	UNIT 7	HALL	B	DOOR	WOOD	1506 BROADI WHITE		INTACT	Negative
2697	3/22/2016 14:16	PAINT	1.17	mg / cm ^2	SECOND	UNIT 7	HALL	C	DOOR	WOOD	1506 BROADI WHITE		POOR	Negative
2698	3/22/2016 14:16	PAINT	1.18	mg / cm ^2	SECOND	UNIT 7	HALL	A	DOOR JAMB	WOOD	1506 BROADI WHITE		POOR	Negative
2699	3/22/2016 14:16	PAINT	2.35	mg / cm ^2	SECOND	UNIT 7	HALL	B	DOOR JAMB	WOOD	1506 BROADI WHITE		POOR	Negative
2700	3/22/2016 14:17	PAINT	3.5	mg / cm ^2	SECOND	UNIT 7	HALL	C	DOOR JAMB	WOOD	1506 BROADI WHITE		POOR	Positive
2701	3/22/2016 14:17	PAINT	1.17	mg / cm ^2	SECOND	UNIT 7	HALL	C	CLOSET SHEL WOOD		1506 BROADI WHITE		INTACT	Negative
2702	3/22/2016 14:17	PAINT	3.13	mg / cm ^2	SECOND	UNIT 7	HALL	C	CLOSET	DRYWALL	1506 BROADI WHITE		INTACT	Negative
2703	3/22/2016 14:18	PAINT	2.33	mg / cm ^2	SECOND	UNIT 7	BEDROOM	A	WALL	DRYWALL	1506 BROADI WHITE		INTACT	Negative
2704	3/22/2016 14:18	PAINT	2.73	mg / cm ^2	SECOND	UNIT 7	BEDROOM	B	WALL	DRYWALL	1506 BROADI WHITE		INTACT	Negative
2705	3/22/2016 14:19	PAINT	1.95	mg / cm ^2	SECOND	UNIT 7	BEDROOM	C	WALL	DRYWALL	1506 BROADI WHITE		INTACT	Negative
2706	3/22/2016 14:19	PAINT	2.73	mg / cm ^2	SECOND	UNIT 7	BEDROOM	D	WALL	DRYWALL	1506 BROADI WHITE		INTACT	Negative
2707	3/22/2016 14:20	PAINT	3.11	mg / cm ^2	SECOND	UNIT 7	BEDROOM	A	WINDOW CAS WOOD		1506 BROADI WHITE		INTACT	Negative
2708	3/22/2016 14:20	PAINT	2.72	mg / cm ^2	SECOND	UNIT 7	BEDROOM	A	WINDOW FRA WOOD		1506 BROADI WHITE		INTACT	Negative
2709	3/22/2016 14:20	PAINT	1.17	mg / cm ^2	SECOND	UNIT 7	BEDROOM	A	WINDOW SILL WOOD		1506 BROADI WHITE		INTACT	Negative
2710	3/22/2016 14:21	PAINT	1.17	mg / cm ^2	SECOND	UNIT 7	BEDROOM	C	CLOSET DOOI WOOD		1506 BROADI WHITE		INTACT	Negative
2711	3/22/2016 14:21	PAINT	1.17	mg / cm ^2	SECOND	UNIT 7	BEDROOM	C	CLOSET DOOI WOOD		1506 BROADI WHITE		INTACT	Negative
2712	3/22/2016 14:21	PAINT	1.18	mg / cm ^2	SECOND	UNIT 7	BEDROOM	C	CLOSET SHEL WOOD		1506 BROADI WHITE		INTACT	Negative
2713	3/22/2016 14:22	PAINT	1.17	mg / cm ^2	SECOND	UNIT 7	BEDROOM	C	CLOSET	WOOD	1506 BROADI WHITE		INTACT	Negative
2714	3/22/2016 14:22	PAINT	3.51	mg / cm ^2	SECOND	UNIT 7	BEDROOM	C	CLOSET	DRYWALL	1506 BROADI WHITE		INTACT	Negative
2715	3/22/2016 14:23	PAINT	1.55	mg / cm ^2	SECOND	UNIT 7	BEDROOM	C	CEILING	DRYWALL	1506 BROADI WHITE		INTACT	Null
2716	3/22/2016 14:23	PAINT	2.72	mg / cm ^2	SECOND	UNIT 7	BEDROOM	C	CEILING	DRYWALL	1506 BROADI WHITE		INTACT	Negative
2717	3/22/2016 14:23	PAINT	3.13	mg / cm ^2	SECOND	UNIT 7	BATHROOM	A	WALL	DRYWALL	1506 BROADI WHITE		INTACT	Negative
2718	3/22/2016 14:24	PAINT	1.56	mg / cm ^2	SECOND	UNIT 7	BATHROOM	B	WALL	DRYWALL	1506 BROADI WHITE		INTACT	Negative
2719	3/22/2016 14:24	PAINT	2.35	mg / cm ^2	SECOND	UNIT 7	BATHROOM	C	WALL	DRYWALL	1506 BROADI WHITE		INTACT	Negative
2720	3/22/2016 14:24	PAINT	3.51	mg / cm ^2	SECOND	UNIT 7	BATHROOM	D	WALL	DRYWALL	1506 BROADI WHITE		INTACT	Negative
2721	3/22/2016 14:24	PAINT	2.34	mg / cm ^2	SECOND	UNIT 7	BATHROOM	D	CEILING	DRYWALL	1506 BROADI WHITE		INTACT	Negative
2722	3/22/2016 14:30	PAINT	2.71	mg / cm ^2	SECOND	UNIT 4	KITCHEN	A	WALL	DRYWALL	1508 BROADI WHITE		INTACT	Negative
2723	3/22/2016 14:31	PAINT	3.52	mg / cm ^2	SECOND	UNIT 4	KITCHEN	B	WALL	DRYWALL	1508 BROADI WHITE		INTACT	Negative
2724	3/22/2016 14:31	PAINT	2.74	mg / cm ^2	SECOND	UNIT 4	KITCHEN	C	WALL	DRYWALL	1508 BROADI WHITE		INTACT	Negative
2725	3/22/2016 14:31	PAINT	2.34	mg / cm ^2	SECOND	UNIT 4	KITCHEN	B	WALL	DRYWALL	1508 BROADI WHITE		INTACT	Negative
2726	3/22/2016 14:31	PAINT	3.91	mg / cm ^2	SECOND	UNIT 4	KITCHEN	C	WALL	DRYWALL	1508 BROADI WHITE		INTACT	Negative
2727	3/22/2016 14:32	PAINT	1.95	mg / cm ^2	SECOND	UNIT 4	KITCHEN	D	WALL	DRYWALL	1508 BROADI WHITE		INTACT	Negative
2728	3/22/2016 14:32	PAINT	3.51	mg / cm ^2	SECOND	UNIT 4	KITCHEN	D	CEILING	DRYWALL	1508 BROADI WHITE		INTACT	Negative
2729	3/22/2016 14:33	PAINT	2.34	mg / cm ^2	SECOND	UNIT 4	KITCHEN	A	WINDOW CAS WOOD		1508 BROADI WHITE		INTACT	Negative
2730	3/22/2016 14:33	PAINT	6.63	mg / cm ^2	SECOND	UNIT 4	KITCHEN	A	WINDOW FRA WOOD		1508 BROADI WHITE		INTACT	Null
2731	3/22/2016 14:33	PAINT	3.51	mg / cm ^2	SECOND	UNIT 4	KITCHEN	A	WINDOW FRA WOOD		1508 BROADI WHITE		INTACT	Null
2732	3/22/2016 14:34	PAINT	3.52	mg / cm ^2	SECOND	UNIT 4	KITCHEN	A	WINDOW FRA WOOD		1508 BROADI WHITE		INTACT	Negative
2733	3/22/2016 14:34	PAINT	3.91	mg / cm ^2	SECOND	UNIT 4	KITCHEN	A	WINDOW SILL WOOD		1508 BROADI WHITE		INTACT	Negative
2734	3/22/2016 14:34	PAINT	1.18	mg / cm ^2	SECOND	UNIT 4	KITCHEN	A	DOOR	WOOD	1508 BROADI BROWN		INTACT	Negative
2735	3/22/2016 14:35	PAINT	8.99	mg / cm ^2	SECOND	UNIT 4	KITCHEN	A	DOOR JAMB	WOOD	1508 BROADI WHITE		INTACT	Positive
2736	3/22/2016 14:35	PAINT	1.17	mg / cm ^2	SECOND	UNIT 4	KITCHEN	A	CLOSET FLOC WOOD		1508 BROADI WHITE		POOR	Negative
2737	3/22/2016 14:36	PAINT	2.74	mg / cm ^2	SECOND	UNIT 4	KITCHEN	A	CLOSET	DRYWALL	1508 BROADI WHITE		POOR	Negative
2738	3/22/2016 14:36	PAINT	1.17	mg / cm ^2	SECOND	UNIT 4	KITCHEN	B	DOOR	WOOD	1508 BROADI BROWN		INTACT	Negative

No.	Time	Type	Value	Units	Floor	Apartment	Room	Side	Component	Substrate	Misc1	Color	Condition	Results
2739	3/22/2016 14:36	PAINT	1.17	mg / cm ^2	SECOND	UNIT 4	KITCHEN	B	DOOR CASINC METAL		1508 BROADI BROWN		INTACT	Negative
2740	3/22/2016 14:37	PAINT	1.17	mg / cm ^2	SECOND	UNIT 4	KITCHEN	B	DOOR JAMB METAL		1508 BROADI BROWN		INTACT	Negative
2741	3/22/2016 14:37	PAINT	1.18	mg / cm ^2	SECOND	UNIT 4	KITCHEN	C	CLOSET DOOI WOOD		1508 BROADI BROWN		INTACT	Negative
2742	3/22/2016 14:38	PAINT	1.17	mg / cm ^2	SECOND	UNIT 4	KITCHEN	C	CLOSET DOOI WOOD		1508 BROADI WHITE		INTACT	Negative
2743	3/22/2016 14:38	PAINT	1.17	mg / cm ^2	SECOND	UNIT 4	KITCHEN	C	CLOSET WOOD		1508 BROADI WHITE		INTACT	Negative
2744	3/22/2016 14:38	PAINT	1.17	mg / cm ^2	SECOND	UNIT 4	KITCHEN	C	CLOSET SHEL WOOD		1508 BROADI WHITE		INTACT	Negative
2745	3/22/2016 14:38	PAINT	2.34	mg / cm ^2	SECOND	UNIT 4	KITCHEN	C	CLOSET DRYWALL		1508 BROADI WHITE		INTACT	Negative
2746	3/22/2016 14:39	PAINT	1.17	mg / cm ^2	SECOND	UNIT 4	KITCHEN	C	CLOSET DOOI WOOD		1508 BROADI BROWN		INTACT	Negative
2747	3/22/2016 14:39	PAINT	1.18	mg / cm ^2	SECOND	UNIT 4	KITCHEN	C	CLOSET DOOI WOOD		1508 BROADI WHITE		INTACT	Negative
2748	3/22/2016 14:40	PAINT	1.17	mg / cm ^2	SECOND	UNIT 4	KITCHEN	C	CLOSET SHEL WOOD		1508 BROADI WHITE		INTACT	Negative
2749	3/22/2016 14:40	PAINT	1.95	mg / cm ^2	SECOND	UNIT 4	KITCHEN	C	CLOSET DRYWALL		1508 BROADI WHITE		INTACT	Negative
2750	3/22/2016 14:40	PAINT	1.95	mg / cm ^2	SECOND	UNIT 4	KITCHEN	C	CEILING DRYWALL		1508 BROADI WHITE		INTACT	Negative
2751	3/22/2016 14:49	PAINT	2.34	mg / cm ^2	SECOND	UNIT 4	LIVING ROOM	A	WALL DRYWALL		1508 BROADI WHITE		INTACT	Negative
2752	3/22/2016 14:50	PAINT	2.75	mg / cm ^2	SECOND	UNIT 4	LIVING ROOM	B	WALL DRYWALL		1508 BROADI WHITE		INTACT	Negative
2753	3/22/2016 14:50	PAINT	2.35	mg / cm ^2	SECOND	UNIT 4	LIVING ROOM	C	WALL DRYWALL		1508 BROADI WHITE		INTACT	Negative
2754	3/22/2016 14:50	PAINT	2.73	mg / cm ^2	SECOND	UNIT 4	LIVING ROOM	D	WALL DRYWALL		1508 BROADI WHITE		INTACT	Negative
2755	3/22/2016 14:50	PAINT	1.17	mg / cm ^2	SECOND	UNIT 4	LIVING ROOM	A	BASEBOARD WOOD		1508 BROADI WHITE		INTACT	Negative
2756	3/22/2016 14:51	PAINT	1.57	mg / cm ^2	SECOND	UNIT 4	LIVING ROOM	B	BASEBOARD WOOD		1508 BROADI WHITE		INTACT	Negative
2757	3/22/2016 14:51	PAINT	3.53	mg / cm ^2	SECOND	UNIT 4	LIVING ROOM	C	BASEBOARD WOOD		1508 BROADI WHITE		INTACT	Negative
2758	3/22/2016 14:51	PAINT	1.55	mg / cm ^2	SECOND	UNIT 4	LIVING ROOM	D	BASEBOARD WOOD		1508 BROADI WHITE		INTACT	Negative
2759	3/22/2016 14:51	PAINT	2.73	mg / cm ^2	SECOND	UNIT 4	LIVING ROOM	D	CEILING WOOD		1508 BROADI WHITE		INTACT	Negative
2760	3/22/2016 14:52	PAINT	1.18	mg / cm ^2	SECOND	UNIT 4	LIVING ROOM	D	WINDOW CAS WOOD		1508 BROADI WHITE		INTACT	Negative
2761	3/22/2016 14:52	PAINT	3.53	mg / cm ^2	SECOND	UNIT 4	LIVING ROOM	D	WINDOW FRA WOOD		1508 BROADI WHITE		INTACT	Negative
2762	3/22/2016 14:52	PAINT	2.33	mg / cm ^2	SECOND	UNIT 4	LIVING ROOM	D	WINDOW SILL WOOD		1508 BROADI WHITE		INTACT	Negative
2763	3/22/2016 14:53	PAINT	3.89	mg / cm ^2	SECOND	UNIT 4	LIVING ROOM	A	WINDOW SILL WOOD		1508 BROADI WHITE		INTACT	Null
2764	3/22/2016 14:53	PAINT	3.12	mg / cm ^2	SECOND	UNIT 4	LIVING ROOM	C	WINDOW SILL WOOD		1508 BROADI WHITE		INTACT	Negative
2765	3/22/2016 14:54	PAINT	20	mg / cm ^2	SECOND	UNIT 4	LIVING ROOM	C	WINDOW FRA WOOD		1508 BROADI WHITE		INTACT	Null
2766	3/22/2016 14:54	PAINT	1.17	mg / cm ^2	SECOND	UNIT 4	LIVING ROOM	C	WINDOW FRA WOOD		1508 BROADI WHITE		INTACT	Negative
2767	3/22/2016 14:55	PAINT	1.17	mg / cm ^2	SECOND	UNIT 4	LIVING ROOM	C	WINDOW SILL WOOD		1508 BROADI WHITE		INTACT	Negative
2768	3/22/2016 14:55	PAINT	2.35	mg / cm ^2	SECOND	UNIT 4	HALL	A	WALL DRYWALL		1508 BROADI WHITE		INTACT	Negative
2769	3/22/2016 14:55	PAINT	3.14	mg / cm ^2	SECOND	UNIT 4	HALL	B	WALL DRYWALL		1508 BROADI WHITE		INTACT	Negative
2770	3/22/2016 14:56	PAINT	2.35	mg / cm ^2	SECOND	UNIT 4	HALL	C	WALL DRYWALL		1508 BROADI WHITE		INTACT	Negative
2771	3/22/2016 14:56	PAINT	2.35	mg / cm ^2	SECOND	UNIT 4	HALL	D	WALL DRYWALL		1508 BROADI WHITE		INTACT	Negative
2772	3/22/2016 14:56	PAINT	2.35	mg / cm ^2	SECOND	UNIT 4	HALL	D	CEILING DRYWALL		1508 BROADI WHITE		INTACT	Negative
2773	3/22/2016 14:57	PAINT	2.35	mg / cm ^2	SECOND	UNIT 4	HALL	A	BASEBOARD WOOD		1508 BROADI WHITE		INTACT	Negative
2774	3/22/2016 14:57	PAINT	1.17	mg / cm ^2	SECOND	UNIT 4	HALL	C	BASEBOARD WOOD		1508 BROADI WHITE		INTACT	Negative
2775	3/22/2016 14:57	PAINT	1.17	mg / cm ^2	SECOND	UNIT 4	HALL	A	DOOR WOOD		1508 BROADI BROWN		INTACT	Negative
2776	3/22/2016 14:57	PAINT	1.57	mg / cm ^2	SECOND	UNIT 4	HALL	B	DOOR WOOD		1508 BROADI BROWN		INTACT	Negative
2777	3/22/2016 14:57	PAINT	1.17	mg / cm ^2	SECOND	UNIT 4	HALL	C	DOOR WOOD		1508 BROADI BROWN		INTACT	Negative
2778	3/22/2016 14:58	PAINT	7.01	mg / cm ^2	SECOND	UNIT 4	HALL	A	DOOR JAMB WOOD		1508 BROADI WHITE		INTACT	Negative
2779	3/22/2016 14:59	PAINT	20	mg / cm ^2	SECOND	UNIT 4	HALL	B	DOOR JAMB WOOD		1508 BROADI WHITE		INTACT	Null
2780	3/22/2016 14:59	PAINT	20	mg / cm ^2	SECOND	UNIT 4	HALL	B	DOOR JAMB WOOD		1508 BROADI WHITE		INTACT	Null
2781	3/22/2016 14:59	PAINT	3.51	mg / cm ^2	SECOND	UNIT 4	HALL	B	DOOR JAMB WOOD		1508 BROADI WHITE		INTACT	Negative
2782	3/22/2016 15:00	PAINT	1.17	mg / cm ^2	SECOND	UNIT 4	HALL	C	DOOR JAMB WOOD		1508 BROADI WHITE		INTACT	Negative
2783	3/22/2016 15:00	PAINT	1.17	mg / cm ^2	SECOND	UNIT 4	HALL	A	CLOSET SHEL WOOD		1508 BROADI WHITE		INTACT	Negative
2784	3/22/2016 15:01	PAINT	3.51	mg / cm ^2	SECOND	UNIT 4	HALL	A	WALL DRYWALL		1508 BROADI WHITE		INTACT	Negative
2785	3/22/2016 15:01	PAINT	2.33	mg / cm ^2	SECOND	UNIT 4	HALL	A	WALL DRYWALL		1508 BROADI WHITE		INTACT	Negative
2786	3/22/2016 15:01	PAINT	2.74	mg / cm ^2	SECOND	UNIT 4	HALL	A	WALL DRYWALL		1508 BROADI WHITE		INTACT	Negative
2787	3/22/2016 15:01	PAINT	2.33	mg / cm ^2	SECOND	UNIT 4	HALL	D	WALL DRYWALL		1508 BROADI WHITE		INTACT	Negative
2788	3/22/2016 15:01	PAINT	1.57	mg / cm ^2	SECOND	UNIT 4	HALL	D	CEILING DRYWALL		1508 BROADI WHITE		INTACT	Negative
2789	3/22/2016 15:02	PAINT	3.13	mg / cm ^2	SECOND	UNIT 4	BATHROOM	A	WALL DRYWALL		1508 BROADI WHITE		INTACT	Negative
2790	3/22/2016 15:02	PAINT	1.55	mg / cm ^2	SECOND	UNIT 4	BATHROOM	B	WALL DRYWALL		1508 BROADI WHITE		INTACT	Negative
2791	3/22/2016 15:03	PAINT	3.13	mg / cm ^2	SECOND	UNIT 4	BATHROOM	C	WALL DRYWALL		1508 BROADI WHITE		INTACT	Negative
2792	3/22/2016 15:03	PAINT	1.97	mg / cm ^2	SECOND	UNIT 4	BATHROOM	D	WALL DRYWALL		1508 BROADI WHITE		INTACT	Negative
2793	3/22/2016 15:03	PAINT	1.55	mg / cm ^2	SECOND	UNIT 4	BATHROOM	D	CEILING DRYWALL		1508 BROADI WHITE		INTACT	Negative
2794	3/22/2016 15:03	PAINT	1.17	mg / cm ^2	SECOND	UNIT 4	BATHROOM	A	CABINET WOOD		1508 BROADI BROWN		INTACT	Negative
2795	3/22/2016 15:04	PAINT	1.95	mg / cm ^2	SECOND	UNIT 4	BEDROOM	A	WALL DRYWALL		1508 BROADI WHITE		INTACT	Negative
2796	3/22/2016 15:05	PAINT	2.73	mg / cm ^2	SECOND	UNIT 4	BEDROOM	B	WALL DRYWALL		1508 BROADI WHITE		INTACT	Negative
2797	3/22/2016 15:05	PAINT	2.73	mg / cm ^2	SECOND	UNIT 4	BEDROOM	C	WALL DRYWALL		1508 BROADI WHITE		INTACT	Negative
2798	3/22/2016 15:05	PAINT	1.17	mg / cm ^2	SECOND	UNIT 4	BEDROOM	D	WALL DRYWALL		1508 BROADI WHITE		INTACT	Negative
2799	3/22/2016 15:06	PAINT	3.52	mg / cm ^2	SECOND	UNIT 4	BEDROOM	A	BASEBOARD WOOD		1508 BROADI WHITE		INTACT	Negative
2800	3/22/2016 15:06	PAINT	1.95	mg / cm ^2	SECOND	UNIT 4	BEDROOM	B	BASEBOARD WOOD		1508 BROADI WHITE		INTACT	Negative
2801	3/22/2016 15:06	PAINT	1.17	mg / cm ^2	SECOND	UNIT 4	BEDROOM	C	BASEBOARD WOOD		1508 BROADI WHITE		INTACT	Negative

No.	Time	Type	Value	Units	Floor	Apartment	Room	Side	Component	Substrate	Misc1	Color	Condition	Results
2802	3/22/2016 15:06	PAINT	1.57	mg / cm ^2	SECOND	UNIT 4	BEDROOM	D	BASEBOARD	WOOD	1508 BROADI	WHITE	INTACT	Negative
2803	3/22/2016 15:07	PAINT	1.18	mg / cm ^2	SECOND	UNIT 4	BEDROOM	A	CLOSET DOOI	WOOD	1508 BROADI	WHITE	INTACT	Negative
2804	3/22/2016 15:07	PAINT	1.17	mg / cm ^2	SECOND	UNIT 4	BEDROOM	A	CLOSET DOOI	WOOD	1508 BROADI	BROWN	INTACT	Negative
2805	3/22/2016 15:07	PAINT	1.17	mg / cm ^2	SECOND	UNIT 4	BEDROOM	A	CLOSET DOOI	WOOD	1508 BROADI	WHITE	INTACT	Negative
2806	3/22/2016 15:07	PAINT	1.17	mg / cm ^2	SECOND	UNIT 4	BEDROOM	A	CLOSET	WOOD	1508 BROADI	WHITE	INTACT	Negative
2807	3/22/2016 15:08	PAINT	1.95	mg / cm ^2	SECOND	UNIT 4	BEDROOM	A	CLOSET	DRYWALL	1508 BROADI	WHITE	INTACT	Negative
2808	3/22/2016 15:08	PAINT	1.17	mg / cm ^2	SECOND	UNIT 4	BEDROOM	A	CLOSET SHEL	WOOD	1508 BROADI	WHITE	INTACT	Negative
2809	3/22/2016 15:09	PAINT	3.53	mg / cm ^2	SECOND	UNIT 4	BEDROOM	C	WINDOW CAS	WOOD	1508 BROADI	WHITE	INTACT	Negative
2810	3/22/2016 15:10	PAINT	5.45	mg / cm ^2	SECOND	UNIT 4	BEDROOM	C	WINDOW SILL	WOOD	1508 BROADI	WHITE	INTACT	Negative
2811	3/22/2016 15:10	PAINT	5.07	mg / cm ^2	SECOND	UNIT 4	BEDROOM	C	WINDOW SILL	WOOD	1508 BROADI	WHITE	INTACT	Negative
2812	3/22/2016 15:10	PAINT	1.17	mg / cm ^2	SECOND	UNIT 4	BEDROOM	A	CEILING	WOOD	1508 BROADI	WHITE	INTACT	Negative
2813	3/22/2016 15:13	PAINT	1.96	mg / cm ^2	FIRST	UNIT 1	KITCHEN	A	WALL	DRYWALL	1508 BROADI	WHITE	INTACT	Negative
2814	3/22/2016 15:13	PAINT	2.35	mg / cm ^2	FIRST	UNIT 1	KITCHEN	B	WALL	DRYWALL	1508 BROADI	WHITE	INTACT	Negative
2815	3/22/2016 15:14	PAINT	1.55	mg / cm ^2	FIRST	UNIT 1	KITCHEN	C	WALL	DRYWALL	1508 BROADI	WHITE	INTACT	Negative
2816	3/22/2016 15:14	PAINT	2.33	mg / cm ^2	FIRST	UNIT 1	KITCHEN	D	WALL	DRYWALL	1508 BROADI	WHITE	INTACT	Negative
2817	3/22/2016 15:14	PAINT	3.12	mg / cm ^2	FIRST	UNIT 1	KITCHEN	D	CEILING	DRYWALL	1508 BROADI	WHITE	INTACT	Negative
2818	3/22/2016 15:15	PAINT	1.17	mg / cm ^2	FIRST	UNIT 1	KITCHEN	A	BASEBOARD	WOOD	1508 BROADI	WHITE	INTACT	Negative
2819	3/22/2016 15:15	PAINT	1.56	mg / cm ^2	FIRST	UNIT 1	KITCHEN	A	CLOSET DOOI	WOOD	1508 BROADI	BROWN	INTACT	Negative
2820	3/22/2016 15:16	PAINT	1.16	mg / cm ^2	FIRST	UNIT 1	KITCHEN	A	CLOSET SHEL	WOOD	1508 BROADI	WHITE	INTACT	Negative
2821	3/22/2016 15:16	PAINT	3.13	mg / cm ^2	FIRST	UNIT 1	KITCHEN	A	CLOSET	DRYWALL	1508 BROADI	WHITE	INTACT	Negative
2822	3/22/2016 15:16	PAINT	1.17	mg / cm ^2	FIRST	UNIT 1	KITCHEN	A	CLOSET	WOOD	1508 BROADI	WHITE	INTACT	Negative
2823	3/22/2016 15:17	PAINT	1.17	mg / cm ^2	FIRST	UNIT 1	KITCHEN	A	CLOSET DOOI	WOOD	1508 BROADI	BROWN	INTACT	Negative
2824	3/22/2016 15:17	PAINT	17.92	mg / cm ^2	FIRST	UNIT 1	KITCHEN	A	CLOSET DOOI	WOOD	1508 BROADI	WHITE	INTACT	Negative
2825	3/22/2016 15:17	PAINT	1.17	mg / cm ^2	FIRST	UNIT 1	KITCHEN	A	CLOSET	WOOD	1508 BROADI	WHITE	INTACT	Negative
2826	3/22/2016 15:18	PAINT	3.51	mg / cm ^2	FIRST	UNIT 1	KITCHEN	A	CLOSET SHEL	WOOD	1508 BROADI	WHITE	INTACT	Negative
2827	3/22/2016 15:18	PAINT	1.17	mg / cm ^2	FIRST	UNIT 1	KITCHEN	A	CLOSET PIPE	METAL	1508 BROADI	WHITE	INTACT	Negative
2828	3/22/2016 15:18	PAINT	1.17	mg / cm ^2	FIRST	UNIT 1	KITCHEN	B	DOOR	WOOD	1508 BROADI	BROWN	INTACT	Negative
2829	3/22/2016 15:19	PAINT	1.17	mg / cm ^2	FIRST	UNIT 1	KITCHEN	B	DOOR CASINC	METAL	1508 BROADI	BROWN	INTACT	Negative
2830	3/22/2016 15:19	PAINT	1.17	mg / cm ^2	FIRST	UNIT 1	KITCHEN	B	DOOR JAMB	METAL	1508 BROADI	BROWN	INTACT	Negative
2831	3/22/2016 15:19	PAINT	1.17	mg / cm ^2	FIRST	UNIT 1	KITCHEN	C	CLOSET DOOI	WOOD	1508 BROADI	BROWN	INTACT	Negative
2832	3/22/2016 15:20	PAINT	3.53	mg / cm ^2	FIRST	UNIT 1	KITCHEN	C	CLOSET DOOI	WOOD	1508 BROADI	WHITE	INTACT	Negative
2833	3/22/2016 15:20	PAINT	3.13	mg / cm ^2	FIRST	UNIT 1	KITCHEN	C	CLOSET	DRYWALL	1508 BROADI	WHITE	INTACT	Negative
2834	3/22/2016 15:21	PAINT	1.95	mg / cm ^2	FIRST	UNIT 1	KITCHEN	C	WINDOW CAS	WOOD	1508 BROADI	WHITE	INTACT	Negative
2835	3/22/2016 15:21	PAINT	5.83	mg / cm ^2	FIRST	UNIT 1	KITCHEN	C	WINDOW FRA	WOOD	1508 BROADI	WHITE	INTACT	Negative
2836	3/22/2016 15:22	PAINT	4.29	mg / cm ^2	FIRST	UNIT 1	KITCHEN	C	WINDOW SILL	WOOD	1508 BROADI	WHITE	INTACT	Negative
2837	3/22/2016 15:22	PAINT	1.18	mg / cm ^2	FIRST	UNIT 1	KITCHEN	C	CABINET	WOOD	1508 BROADI	BROWN	INTACT	Negative
2838	3/22/2016 15:22	PAINT	2.33	mg / cm ^2	FIRST	UNIT 1	LIVING ROOM	A	WALL	DRYWALL	1508 BROADI	WHITE	INTACT	Negative
2839	3/22/2016 15:23	PAINT	2.73	mg / cm ^2	FIRST	UNIT 1	LIVING ROOM	B	WALL	DRYWALL	1508 BROADI	WHITE	INTACT	Negative
2840	3/22/2016 15:23	PAINT	1.95	mg / cm ^2	FIRST	UNIT 1	LIVING ROOM	C	WALL	DRYWALL	1508 BROADI	WHITE	INTACT	Negative
2841	3/22/2016 15:24	PAINT	2.72	mg / cm ^2	FIRST	UNIT 1	LIVING ROOM	D	WALL	DRYWALL	1508 BROADI	WHITE	INTACT	Negative
2842	3/22/2016 15:24	PAINT	2.73	mg / cm ^2	FIRST	UNIT 1	LIVING ROOM	A	BASEBOARD	WOOD	1508 BROADI	WHITE	INTACT	Negative
2843	3/22/2016 15:24	PAINT	3.92	mg / cm ^2	FIRST	UNIT 1	LIVING ROOM	A	WINDOW CAS	WOOD	1508 BROADI	WHITE	INTACT	Negative
2844	3/22/2016 15:25	PAINT	20	mg / cm ^2	FIRST	UNIT 1	LIVING ROOM	A	WINDOW FRA	WOOD	1508 BROADI	WHITE	INTACT	Null
2845	3/22/2016 15:26	PAINT	4.69	mg / cm ^2	FIRST	UNIT 1	LIVING ROOM	A	WINDOW FRA	WOOD	1508 BROADI	WHITE	INTACT	Null
2846	3/22/2016 15:27	PAINT	20	mg / cm ^2	FIRST	UNIT 1	LIVING ROOM	A	WINDOW FRA	WOOD	1508 BROADI	WHITE	INTACT	Null
2847	3/22/2016 15:27	PAINT	3.52	mg / cm ^2	FIRST	UNIT 1	LIVING ROOM	A	WINDOW SILL	WOOD	1508 BROADI	WHITE	INTACT	Negative
2848	3/22/2016 15:28	PAINT	1.57	mg / cm ^2	FIRST	UNIT 1	LIVING ROOM	B	BASEBOARD	WOOD	1508 BROADI	WHITE	POOR	Negative
2849	3/22/2016 15:28	PAINT	1.17	mg / cm ^2	FIRST	UNIT 1	LIVING ROOM	B	VENT	METAL	1508 BROADI	WHITE	INTACT	Negative
2850	3/22/2016 15:29	PAINT	2.36	mg / cm ^2	FIRST	UNIT 1	LIVING ROOM	C	BASEBOARD	WOOD	1508 BROADI	WHITE	INTACT	Negative
2851	3/22/2016 15:29	PAINT	1.17	mg / cm ^2	FIRST	UNIT 1	LIVING ROOM	C	WINDOW CAS	WOOD	1508 BROADI	WHITE	INTACT	Negative
2852	3/22/2016 15:29	PAINT	4.29	mg / cm ^2	FIRST	UNIT 1	LIVING ROOM	C	WINDOW FRA	WOOD	1508 BROADI	WHITE	INTACT	Negative
2853	3/22/2016 15:30	PAINT	1.95	mg / cm ^2	FIRST	UNIT 1	LIVING ROOM	C	WINDOW SILL	WOOD	1508 BROADI	WHITE	INTACT	Negative
2854	3/22/2016 15:30	PAINT	2.33	mg / cm ^2	FIRST	UNIT 1	LIVING ROOM	D	BASEBOARD	WOOD	1508 BROADI	WHITE	INTACT	Negative
2855	3/22/2016 15:31	PAINT	3.49	mg / cm ^2	FIRST	UNIT 1	LIVING ROOM	D	CEILING	DRYWALL	1508 BROADI	WHITE	INTACT	Negative
2856	3/22/2016 15:31	PAINT	2.34	mg / cm ^2	FIRST	UNIT 1	HALL	A	WALL	DRYWALL	1508 BROADI	WHITE	INTACT	Negative
2857	3/22/2016 15:31	PAINT	3.11	mg / cm ^2	FIRST	UNIT 1	HALL	B	WALL	DRYWALL	1508 BROADI	WHITE	INTACT	Negative
2858	3/22/2016 15:32	PAINT	1.56	mg / cm ^2	FIRST	UNIT 1	HALL	C	WALL	DRYWALL	1508 BROADI	WHITE	INTACT	Negative
2859	3/22/2016 15:32	PAINT	0.77	mg / cm ^2	FIRST	UNIT 1	HALL	D	WALL	DRYWALL	1508 BROADI	WHITE	INTACT	Null
2860	3/22/2016 15:32	PAINT	3.13	mg / cm ^2	FIRST	UNIT 1	HALL	D	WALL	DRYWALL	1508 BROADI	WHITE	INTACT	Negative
2861	3/22/2016 15:32	PAINT	2.34	mg / cm ^2	FIRST	UNIT 1	HALL	D	CEILING	DRYWALL	1508 BROADI	WHITE	INTACT	Negative
2862	3/22/2016 15:33	PAINT	1.17	mg / cm ^2	FIRST	UNIT 1	HALL	A	DOOR	WOOD	1508 BROADI	BROWN	POOR	Negative
2863	3/22/2016 15:33	PAINT	1.17	mg / cm ^2	FIRST	UNIT 1	HALL	B	DOOR	WOOD	1508 BROADI	BROWN	INTACT	Negative
2864	3/22/2016 15:33	PAINT	1.17	mg / cm ^2	FIRST	UNIT 1	HALL	C	DOOR	WOOD	1508 BROADI	BROWN	INTACT	Negative

No.	Time	Type	Value	Units	Floor	Apartment	Room	Side	Component	Substrate	Misc1	Color	Condition	Results
2865	3/22/2016 15:34	PAINT	1.17	mg / cm ^2	FIRST	UNIT 1	HALL	A	DOOR JAMB	WOOD	1508 BROADI	WHITE	INTACT	Negative
2866	3/22/2016 15:34	PAINT	1.17	mg / cm ^2	FIRST	UNIT 1	HALL	B	DOOR JAMB	WOOD	1508 BROADI	WHITE	INTACT	Negative
2867	3/22/2016 15:34	PAINT	1.17	mg / cm ^2	FIRST	UNIT 1	HALL	C	DOOR JAMB	WOOD	1508 BROADI	WHITE	INTACT	Negative
2868	3/22/2016 15:34	PAINT	1.18	mg / cm ^2	FIRST	UNIT 1	HALL	C	CLOSET SHEL	WOOD	1508 BROADI	WHITE	INTACT	Negative
2869	3/22/2016 15:35	PAINT	2.75	mg / cm ^2	FIRST	UNIT 1	HALL	C	CLOSET	DRYWALL	1508 BROADI	WHITE	INTACT	Negative
2870	3/22/2016 15:35	PAINT	2.73	mg / cm ^2	FIRST	UNIT 1	HALL	A	BASEBOARD	WOOD	1508 BROADI	WHITE	INTACT	Negative
2871	3/22/2016 15:36	PAINT	2.73	mg / cm ^2	FIRST	UNIT 1	HALL	C	BASEBOARD	WOOD	1508 BROADI	WHITE	INTACT	Negative
2872	3/22/2016 15:36	PAINT	2.73	mg / cm ^2	FIRST	UNIT 1	BEDROOM	A	WALL	DRYWALL	1508 BROADI	WHITE	INTACT	Negative
2873	3/22/2016 15:37	PAINT	3.5	mg / cm ^2	FIRST	UNIT 1	BEDROOM	B	WALL	DRYWALL	1508 BROADI	WHITE	INTACT	Negative
2874	3/22/2016 15:37	PAINT	3.13	mg / cm ^2	FIRST	UNIT 1	BEDROOM	C	WALL	DRYWALL	1508 BROADI	WHITE	INTACT	Negative
2875	3/22/2016 15:37	PAINT	3.49	mg / cm ^2	FIRST	UNIT 1	BEDROOM	D	WALL	DRYWALL	1508 BROADI	WHITE	INTACT	Negative
2876	3/22/2016 15:38	PAINT	1.17	mg / cm ^2	FIRST	UNIT 1	BEDROOM	A	CLOSET DOOI	WOOD	1508 BROADI	BROWN	INTACT	Negative
2877	3/22/2016 15:38	PAINT	1.18	mg / cm ^2	FIRST	UNIT 1	BEDROOM	A	CLOSET DOOI	WOOD	1508 BROADI	WHITE	INTACT	Negative
2878	3/22/2016 15:38	PAINT	1.17	mg / cm ^2	FIRST	UNIT 1	BEDROOM	A	CLOSET DOOI	WOOD	1508 BROADI	WHITE	INTACT	Negative
2879	3/22/2016 15:39	PAINT	1.95	mg / cm ^2	FIRST	UNIT 1	BEDROOM	A	CLOSET	DRYWALL	1508 BROADI	WHITE	INTACT	Negative
2880	3/22/2016 15:39	PAINT	1.17	mg / cm ^2	FIRST	UNIT 1	BEDROOM	A	CLOSET	WOOD	1508 BROADI	WHITE	INTACT	Negative
2881	3/22/2016 15:39	PAINT	1.17	mg / cm ^2	FIRST	UNIT 1	BEDROOM	A	CLOSET SHEL	WOOD	1508 BROADI	WHITE	INTACT	Negative
2882	3/22/2016 15:40	PAINT	1.97	mg / cm ^2	FIRST	UNIT 1	BEDROOM	A	BASEBOARD	WOOD	1508 BROADI	WHITE	INTACT	Negative
2883	3/22/2016 15:40	PAINT	2.73	mg / cm ^2	FIRST	UNIT 1	BEDROOM	B	BASEBOARD	WOOD	1508 BROADI	WHITE	INTACT	Negative
2884	3/22/2016 15:40	PAINT	1.97	mg / cm ^2	FIRST	UNIT 1	BEDROOM	C	BASEBOARD	WOOD	1508 BROADI	WHITE	INTACT	Negative
2885	3/22/2016 15:41	PAINT	1.17	mg / cm ^2	FIRST	UNIT 1	BEDROOM	C	WINDOW CAS	WOOD	1508 BROADI	WHITE	INTACT	Negative
2886	3/22/2016 15:41	PAINT	3.12	mg / cm ^2	FIRST	UNIT 1	BEDROOM	C	WINDOW FRA	WOOD	1508 BROADI	WHITE	INTACT	Negative
2887	3/22/2016 15:41	PAINT	1.57	mg / cm ^2	FIRST	UNIT 1	BEDROOM	C	WINDOW SILL	WOOD	1508 BROADI	WHITE	INTACT	Negative
2888	3/22/2016 15:42	PAINT	3.14	mg / cm ^2	FIRST	UNIT 1	BEDROOM	D	BASEBOARD	WOOD	1508 BROADI	WHITE	INTACT	Negative
2889	3/22/2016 15:42	PAINT	1.95	mg / cm ^2	FIRST	UNIT 1	BEDROOM	A	CEILING	DRYWALL	1508 BROADI	WHITE	INTACT	Negative
2890	3/22/2016 15:43	PAINT	2.73	mg / cm ^2	FIRST	UNIT 1	BATHROOM	A	WALL	DRYWALL	1508 BROADI	WHITE	INTACT	Negative
2891	3/22/2016 15:43	PAINT	1.95	mg / cm ^2	FIRST	UNIT 1	BATHROOM	B	WALL	DRYWALL	1508 BROADI	WHITE	INTACT	Negative
2892	3/22/2016 15:43	PAINT	2.73	mg / cm ^2	FIRST	UNIT 1	BATHROOM	C	WALL	DRYWALL	1508 BROADI	WHITE	INTACT	Negative
2893	3/22/2016 15:43	PAINT	2.75	mg / cm ^2	FIRST	UNIT 1	BATHROOM	D	WALL	DRYWALL	1508 BROADI	WHITE	INTACT	Negative
2894	3/22/2016 15:44	PAINT	3.12	mg / cm ^2	FIRST	UNIT 1	BATHROOM	D	CEILING	DRYWALL	1508 BROADI	WHITE	INTACT	Negative
2895	3/22/2016 15:44	PAINT	1.17	mg / cm ^2	FIRST	UNIT 1	BATHROOM	A	CABINET	WOOD	1508 BROADI	BROWN	INTACT	Negative
2896	3/22/2016 15:46	PAINT	2.73	mg / cm ^2	FIRST		STAIRWELL SIDE D	A	WALL	DRYWALL	1508 BROADI	WHITE	INTACT	Negative
2897	3/22/2016 15:46	PAINT	2.72	mg / cm ^2	FIRST		STAIRWELL SIDE D	B	WALL	DRYWALL	1508 BROADI	WHITE	INTACT	Negative
2898	3/22/2016 15:47	PAINT	1.17	mg / cm ^2	FIRST		STAIRWELL SIDE D	C	WALL	DRYWALL	1508 BROADI	WHITE	INTACT	Null
2899	3/22/2016 15:47	PAINT	3.51	mg / cm ^2	FIRST		STAIRWELL SIDE D	D	WALL	DRYWALL	1508 BROADI	WHITE	INTACT	Negative
2900	3/22/2016 15:47	PAINT	2.34	mg / cm ^2	FIRST		STAIRWELL SIDE D	D	WALL	DRYWALL	1508 BROADI	WHITE	INTACT	Negative
2901	3/22/2016 15:47	PAINT	2.35	mg / cm ^2	FIRST		STAIRWELL SIDE D	D	WALL	DRYWALL	1508 BROADI	WHITE	INTACT	Negative
2902	3/22/2016 15:48	PAINT	1.17	mg / cm ^2	FIRST		STAIRWELL SIDE D	A	CLOSET DOOI	WOOD	1508 BROADI	BEIGE	INTACT	Negative
2903	3/22/2016 15:48	PAINT	1.17	mg / cm ^2	FIRST		STAIRWELL SIDE D	A	CLOSET DOOI	WOOD	1508 BROADI	WHITE	INTACT	Negative
2904	3/22/2016 15:49	PAINT	3.5	mg / cm ^2	FIRST		STAIRWELL SIDE D	A	CLOSET	DRYWALL	1508 BROADI	WHITE	POOR	Negative
2905	3/22/2016 15:49	PAINT	1.17	mg / cm ^2	FIRST		STAIRWELL SIDE D	B	BASEBOARD	WOOD	1508 BROADI	WHITE	INTACT	Negative
2906	3/22/2016 15:49	PAINT	1.17	mg / cm ^2	FIRST		STAIRWELL SIDE D	D	BASEBOARD	WOOD	1508 BROADI	WHITE	INTACT	Negative
2907	3/22/2016 15:50	PAINT	1.17	mg / cm ^2	FIRST		STAIRWELL SIDE D	C	DOOR	WOOD	1508 BROADI	BROWN	INTACT	Negative
2908	3/22/2016 15:50	PAINT	1.17	mg / cm ^2	FIRST		STAIRWELL SIDE D	C	DOOR CASINC	WOOD	1508 BROADI	BROWN	INTACT	Negative
2909	3/22/2016 15:50	PAINT	1.17	mg / cm ^2	FIRST		STAIRWELL SIDE D	C	DOOR JAMB	WOOD	1508 BROADI	BROWN	INTACT	Negative
2910	3/22/2016 15:51	PAINT	1.18	mg / cm ^2	FIRST		STAIRWELL SIDE D	C	WINDOW SILL	WOOD	1508 BROADI	BROWN	INTACT	Negative
2911	3/22/2016 15:51	PAINT	1.17	mg / cm ^2	FIRST		STAIRWELL SIDE D	A	BANISTER	WOOD	1508 BROADI	BROWN	INTACT	Negative
2912	3/22/2016 15:52	PAINT	1.18	mg / cm ^2	FIRST		STAIRWELL SIDE D	D	HAND RAIL	WOOD	1508 BROADI	BROWN	INTACT	Negative
2913	3/22/2016 15:52	PAINT	1.18	mg / cm ^2	FIRST		STAIRWELL SIDE D	D	STRINGER	WOOD	1508 BROADI	WHITE	INTACT	Negative
2914	3/22/2016 15:52	PAINT	1.95	mg / cm ^2	FIRST		STAIRWELL SIDE D	A	CEILING	DRYWALL	1508 BROADI	WHITE	INTACT	Negative
2915	3/22/2016 15:53	PAINT	1.17	mg / cm ^2	SECOND		STAIRWELL SIDE D	C	WINDOW CAS	WOOD	1508 BROADI	WHITE	INTACT	Negative
2916	3/22/2016 15:54	PAINT	3.52	mg / cm ^2	SECOND		STAIRWELL SIDE D	C	WINDOW FRA	WOOD	1508 BROADI	WHITE	INTACT	Null
2917	3/22/2016 15:54	PAINT	1.17	mg / cm ^2	SECOND		STAIRWELL SIDE D	C	WINDOW FRA	WOOD	1508 BROADI	WHITE	INTACT	Negative
2918	3/22/2016 15:54	PAINT	20	mg / cm ^2	SECOND		STAIRWELL SIDE D	C	WINDOW SILL	WOOD	1508 BROADI	WHITE	INTACT	Null
2919	3/22/2016 15:55	PAINT	8.19	mg / cm ^2	SECOND		STAIRWELL SIDE D	C	WINDOW SILL	WOOD	1508 BROADI	WHITE	INTACT	Negative
2920	3/22/2016 15:55	PAINT	3.11	mg / cm ^2	SECOND		STAIRWELL SIDE D	A	WALL	DRYWALL	1508 BROADI	WHITE	INTACT	Negative
2921	3/22/2016 15:55	PAINT	3.53	mg / cm ^2	SECOND		STAIRWELL SIDE D	B	WALL	DRYWALL	1508 BROADI	WHITE	INTACT	Negative
2922	3/22/2016 15:56	PAINT	4.31	mg / cm ^2	SECOND		STAIRWELL SIDE D	C	WALL	DRYWALL	1508 BROADI	WHITE	INTACT	Negative
2923	3/22/2016 15:56	PAINT	2.34	mg / cm ^2	SECOND		STAIRWELL SIDE D	D	WALL	DRYWALL	1508 BROADI	WHITE	INTACT	Negative
2924	3/22/2016 15:56	PAINT	1.17	mg / cm ^2	SECOND		STAIRWELL SIDE D	A	BASEBOARD	WOOD	1508 BROADI	WHITE	INTACT	Negative
2925	3/22/2016 15:56	PAINT	1.17	mg / cm ^2	SECOND		STAIRWELL SIDE D	B	BASEBOARD	WOOD	1508 BROADI	WHITE	INTACT	Negative
2926	3/22/2016 15:57	PAINT	1.17	mg / cm ^2	SECOND		STAIRWELL SIDE D	C	BASEBOARD	WOOD	1508 BROADI	WHITE	INTACT	Negative
2927	3/22/2016 15:57	PAINT	1.17	mg / cm ^2	SECOND		STAIRWELL SIDE D	D	BASEBOARD	WOOD	1508 BROADI	WHITE	INTACT	Negative

No.	Time	Type	Value	Units	Floor	Apartment	Room	Side	Component	Substrate	Misc1	Color	Condition	Results
2928	3/22/2016 15:57	PAINT	1.17	mg / cm ^2	SECOND		STAIRWELL SIDE D	B	STRINGER	WOOD	1508 BROADI	WHITE	INTACT	Negative
2929	3/22/2016 15:57	PAINT	1.16	mg / cm ^2	SECOND		STAIRWELL SIDE D	B	HANDRAIL	WOOD	1508 BROADI	BROWN	INTACT	Negative
2930	3/22/2016 15:58	PAINT	1.94	mg / cm ^2	SECOND		STAIRWELL SIDE D	B	CEILING	DRYWALL	1508 BROADI	WHITE	INTACT	Negative
2931	3/22/2016 15:58	PAINT	1.17	mg / cm ^2	SECOND		STAIRWELL SIDE D	B	CEILING	WOOD	1508 BROADI	WHITE	INTACT	Negative
2932	3/22/2016 15:58	PAINT	1.17	mg / cm ^2	SECOND		STAIRWELL SIDE D	A	DOOR	METAL	1508 BROADI	BROWN	INTACT	Negative
2933	3/22/2016 16:01	PAINT	1.17	mg / cm ^2					CALIBRATE					Negative
2934	3/22/2016 16:01	PAINT	9.75	mg / cm ^2					CALIBRATE					Positive
2935	3/22/2016 16:02	PAINT	1.17	mg / cm ^2					CALIBRATE					Negative
2936	3/22/2016 16:05	SHUTTER_CAL	73.99	cps										
2937	3/22/2016 16:13	PAINT	1.17	mg / cm ^2					CALIBRATE					Negative
2938	3/22/2016 16:14	PAINT	9.37	mg / cm ^2					CALIBRATE					Positive
2939	3/22/2016 16:14	PAINT	1.17	mg / cm ^2					CALIBRATE					Negative
2940	3/22/2016 16:16	PAINT	1.57	mg / cm ^2	FIRST		STAIRWELL SIDE B	A	WALL	DRYWALL	1506 BROADI	WHITE	INTACT	Negative
2941	3/22/2016 16:16	PAINT	2.74	mg / cm ^2	FIRST		STAIRWELL SIDE B	B	WALL	DRYWALL	1506 BROADI	WHITE	INTACT	Negative
2942	3/22/2016 16:16	PAINT	1.56	mg / cm ^2	FIRST		STAIRWELL SIDE B	C	WALL	DRYWALL	1506 BROADI	WHITE	INTACT	Negative
2943	3/22/2016 16:16	PAINT	2.33	mg / cm ^2	FIRST		STAIRWELL SIDE B	D	WALL	DRYWALL	1506 BROADI	WHITE	INTACT	Negative
2944	3/22/2016 16:17	PAINT	1.17	mg / cm ^2	FIRST		STAIRWELL SIDE B	D	BASEBOARD	WOOD	1506 BROADI	WHITE	POOR	Negative
2945	3/22/2016 16:17	PAINT	1.16	mg / cm ^2	FIRST		STAIRWELL SIDE B	C	BASEBOARD	WOOD	1506 BROADI	WHITE	POOR	Negative
2946	3/22/2016 16:17	PAINT	1.17	mg / cm ^2	FIRST		STAIRWELL SIDE B	D	BASEBOARD	WOOD	1506 BROADI	WHITE	POOR	Negative
2947	3/22/2016 16:18	PAINT	1.17	mg / cm ^2	FIRST		STAIRWELL SIDE B	A	BASEBOARD	WOOD	1506 BROADI	WHITE	POOR	Negative
2948	3/22/2016 16:18	PAINT	1.17	mg / cm ^2	FIRST		STAIRWELL SIDE B	A	DOOR	METAL	1506 BROADI	BROWN	INTACT	Negative
2949	3/22/2016 16:18	PAINT	1.17	mg / cm ^2	FIRST		STAIRWELL SIDE B	A	DOOR CASINC	WOOD	1506 BROADI	BROWN	INTACT	Negative
2950	3/22/2016 16:19	PAINT	2.73	mg / cm ^2	FIRST		STAIRWELL SIDE B	A	WINDOW SILL	WOOD	1506 BROADI	BROWN	POOR	Negative
2951	3/22/2016 16:19	PAINT	14.47	mg / cm ^2	FIRST		STAIRWELL SIDE B	B	BANISTER	WOOD	1506 BROADI	BROWN	POOR	Negative
2952	3/22/2016 16:20	PAINT	1.17	mg / cm ^2	FIRST		STAIRWELL SIDE B	B	HANDRAIL	WOOD	1506 BROADI	BROWN	POOR	Negative
2953	3/22/2016 16:20	PAINT	1.17	mg / cm ^2	FIRST		STAIRWELL SIDE B	B	STRINGER	WOOD	1506 BROADI	WHITE	INTACT	Negative
2954	3/22/2016 16:20	PAINT	1.16	mg / cm ^2	FIRST		STAIRWELL SIDE B	C	CLOSET DOOI	WOOD	1506 BROADI	WHITE	INTACT	Negative
2955	3/22/2016 16:21	PAINT	1.17	mg / cm ^2	FIRST		STAIRWELL SIDE B	C	CLOSET DOOI	WOOD	1506 BROADI	WHITE	INTACT	Negative
2956	3/22/2016 16:21	PAINT	2.35	mg / cm ^2	FIRST		STAIRWELL SIDE B	C	CLOSET	DRYWALL	1506 BROADI	WHITE	INTACT	Negative
2957	3/22/2016 16:21	PAINT	2.75	mg / cm ^2	FIRST		STAIRWELL SIDE B	C	CEILING	DRYWALL	1506 BROADI	WHITE	INTACT	Negative
2958	3/22/2016 16:22	PAINT	1.17	mg / cm ^2	FIRST		STAIRWELL SIDE B	A	DOOR JAMB	WOOD	1506 BROADI	PINK	POOR	Negative
2959	3/22/2016 16:23	PAINT	1.17	mg / cm ^2	SECOND		STAIRWELL SIDE B	A	WALL	DRYWALL	1506 BROADI	WHITE	INTACT	Negative
2960	3/22/2016 16:23	PAINT	1.17	mg / cm ^2	SECOND		STAIRWELL SIDE B	B	WALL	DRYWALL	1506 BROADI	WHITE	INTACT	Negative
2961	3/22/2016 16:23	PAINT	2.35	mg / cm ^2	SECOND		STAIRWELL SIDE B	B	WALL	DRYWALL	1506 BROADI	WHITE	INTACT	Negative
2962	3/22/2016 16:24	PAINT	1.57	mg / cm ^2	SECOND		STAIRWELL SIDE B	C	WALL	DRYWALL	1506 BROADI	WHITE	INTACT	Negative
2963	3/22/2016 16:24	PAINT	1.55	mg / cm ^2	SECOND		STAIRWELL SIDE B	C	WALL	DRYWALL	1506 BROADI	WHITE	INTACT	Negative
2964	3/22/2016 16:24	PAINT	1.95	mg / cm ^2	SECOND		STAIRWELL SIDE B	D	WALL	DRYWALL	1506 BROADI	WHITE	INTACT	Negative
2965	3/22/2016 16:25	PAINT	20	mg / cm ^2	SECOND		STAIRWELL SIDE B	A	WINDOW CAS	WOOD	1506 BROADI	WHITE	INTACT	Null
2966	3/22/2016 16:25	PAINT	6.28	mg / cm ^2	SECOND		STAIRWELL SIDE B	A	WINDOW CAS	WOOD	1506 BROADI	WHITE	INTACT	Negative
2967	3/22/2016 16:25	PAINT	1.95	mg / cm ^2	SECOND		STAIRWELL SIDE B	A	WINDOW FRA	WOOD	1506 BROADI	WHITE	INTACT	Positive
2968	3/22/2016 16:26	PAINT	3.11	mg / cm ^2	SECOND		STAIRWELL SIDE B	A	WINDOW SILL	WOOD	1506 BROADI	WHITE	INTACT	Positive
2969	3/22/2016 16:26	PAINT	1.18	mg / cm ^2	SECOND		STAIRWELL SIDE B	A	BASEBOARD	WOOD	1506 BROADI	WHITE	INTACT	Negative
2970	3/22/2016 16:26	PAINT	1.16	mg / cm ^2	SECOND		STAIRWELL SIDE B	B	BASEBOARD	WOOD	1506 BROADI	WHITE	INTACT	Negative
2971	3/22/2016 16:26	PAINT	1.17	mg / cm ^2	SECOND		STAIRWELL SIDE B	B	STRINGER	WOOD	1506 BROADI	WHITE	INTACT	Negative
2972	3/22/2016 16:27	PAINT	1.18	mg / cm ^2	SECOND		STAIRWELL SIDE B	B	RAILING	WOOD	1506 BROADI	BROWN	INTACT	Negative
2973	3/22/2016 16:27	PAINT	1.17	mg / cm ^2	SECOND		STAIRWELL SIDE B	C	WINDOW	WOOD	1506 BROADI	BROWN	INTACT	Negative
2974	3/22/2016 16:27	PAINT	1.16	mg / cm ^2	SECOND		STAIRWELL SIDE B	C	WINDOW	WOOD	1506 BROADI	BROWN	INTACT	Negative
2975	3/22/2016 16:27	PAINT	0.79	mg / cm ^2	SECOND		STAIRWELL SIDE B	C	WINDOW FRA	WOOD	1506 BROADI	BROWN	INTACT	Null
2976	3/22/2016 16:28	PAINT	1.17	mg / cm ^2	SECOND		STAIRWELL SIDE B	C	WINDOW FRA	WOOD	1506 BROADI	BROWN	INTACT	Negative
2977	3/22/2016 16:28	PAINT	1.17	mg / cm ^2	SECOND		STAIRWELL SIDE B	C	WINDOW CAS	WOOD	1506 BROADI	BROWN	INTACT	Negative
2978	3/22/2016 16:28	PAINT	1.17	mg / cm ^2	SECOND		STAIRWELL SIDE B	C	DOOR	METAL	1506 BROADI	BROWN	INTACT	Negative
2979	3/22/2016 16:28	PAINT	3.51	mg / cm ^2	SECOND		STAIRWELL SIDE B	C	BASEBOARD	WOOD	1506 BROADI	BROWN	INTACT	Negative
2980	3/22/2016 16:29	PAINT	1.17	mg / cm ^2	SECOND		STAIRWELL SIDE B	D	BASEBOARD	WOOD	1506 BROADI	BROWN	INTACT	Negative
2981	3/22/2016 16:29	PAINT	1.17	mg / cm ^2	SECOND		STAIRWELL SIDE B	D	HAND RAIL	WOOD	1506 BROADI	BROWN	INTACT	Negative
2982	3/22/2016 16:29	PAINT	1.17	mg / cm ^2	SECOND		STAIRWELL SIDE B	D	HAND RAIL	WOOD	1506 BROADI	WHITE	INTACT	Negative
2983	3/22/2016 16:32	PAINT	3.53	mg / cm ^2	FIRST		STAIRWELL SIDE D	A	WALL	DRYWALL	1506 BROADI	WHITE	INTACT	Negative
2984	3/22/2016 16:32	PAINT	1.95	mg / cm ^2	FIRST		STAIRWELL SIDE D	B	WALL	DRYWALL	1506 BROADI	WHITE	INTACT	Negative
2985	3/22/2016 16:32	PAINT	2.35	mg / cm ^2	FIRST		STAIRWELL SIDE D	B	WALL	DRYWALL	1506 BROADI	WHITE	INTACT	Negative
2986	3/22/2016 16:32	PAINT	1.95	mg / cm ^2	FIRST		STAIRWELL SIDE D	C	WALL	DRYWALL	1506 BROADI	WHITE	INTACT	Negative
2987	3/22/2016 16:32	PAINT	1.57	mg / cm ^2	FIRST		STAIRWELL SIDE D	D	WALL	DRYWALL	1506 BROADI	WHITE	INTACT	Negative
2988	3/22/2016 16:33	PAINT	1.17	mg / cm ^2	FIRST		STAIRWELL SIDE D	A	DOOR	METAL	1506 BROADI	BROWN	INTACT	Negative
2989	3/22/2016 16:33	PAINT	1.17	mg / cm ^2	FIRST		STAIRWELL SIDE D	A	DOOR CASINC	WOOD	1506 BROADI	BROWN	INTACT	Negative
2990	3/22/2016 16:33	PAINT	1.17	mg / cm ^2	FIRST		STAIRWELL SIDE D	A	DOOR JAMB	WOOD	1506 BROADI	BROWN	POOR	Negative

No.	Time	Type	Value	Units	Floor	Apartment	Room	Side	Component	Substrate	Misc1	Color	Condition	Results
2991	3/22/2016 16:34	PAINT	1.17	mg / cm ^2	FIRST		STAIRWELL SIDE D	A	WINDOW SILL	WOOD	1506 BROADI	BROWN	POOR	Negative
2992	3/22/2016 16:36	PAINT	1.18	mg / cm ^2	FIRST		STAIRWELL SIDE D	B	BASEBOARD	WOOD	1506 BROADI	WHITE	INTACT	Negative
2993	3/22/2016 16:36	PAINT	1.17	mg / cm ^2	FIRST		STAIRWELL SIDE D	C	BASEBOARD	WOOD	1506 BROADI	WHITE	INTACT	Negative
2994	3/22/2016 16:37	PAINT	1.17	mg / cm ^2	FIRST		STAIRWELL SIDE D	D	BASEBOARD	WOOD	1506 BROADI	WHITE	INTACT	Negative
2995	3/22/2016 16:37	PAINT	1.17	mg / cm ^2	FIRST		STAIRWELL SIDE D	C	DOOR	WOOD	1506 BROADI	BROWN	INTACT	Negative
2996	3/22/2016 16:38	PAINT	19.93	mg / cm ^2	FIRST		STAIRWELL SIDE D	C	DOOR JAMB	WOOD	1506 BROADI	WHITE	INTACT	Positive
2997	3/22/2016 16:39	PAINT	20	mg / cm ^2	FIRST		STAIRWELL SIDE D	B	BANISTER	WOOD	1506 BROADI	BROWN	INTACT	Null
2998	3/22/2016 16:40	PAINT	20	mg / cm ^2	FIRST		STAIRWELL SIDE D	B	BANISTER	WOOD	1506 BROADI	BROWN	INTACT	Null
2999	3/22/2016 16:40	PAINT	8.98	mg / cm ^2	FIRST		STAIRWELL SIDE D	B	BANISTER	WOOD	1506 BROADI	BROWN	INTACT	Negative
3000	3/22/2016 16:40	PAINT	2.34	mg / cm ^2	FIRST		STAIRWELL SIDE D	B	HAND RAIL	WOOD	1506 BROADI	BROWN	POOR	Negative
3001	3/22/2016 16:41	PAINT	1.17	mg / cm ^2	FIRST		STAIRWELL SIDE D	B	HAND RAIL	WOOD	1506 BROADI	WHITE	INTACT	Negative
3002	3/22/2016 16:41	PAINT	1.18	mg / cm ^2	FIRST		STAIRWELL SIDE D	B	STRINGER	WOOD	1506 BROADI	WHITE	INTACT	Negative
3003	3/22/2016 16:41	PAINT	1.17	mg / cm ^2	FIRST		STAIRWELL SIDE D	C	CLOSET DOOR	WOOD	1506 BROADI	WHITE	INTACT	Negative
3004	3/22/2016 16:41	PAINT	1.16	mg / cm ^2	FIRST		STAIRWELL SIDE D	C	CLOSET DOOR	WOOD	1506 BROADI	WHITE	INTACT	Negative
3005	3/22/2016 16:42	PAINT	2.34	mg / cm ^2	FIRST		STAIRWELL SIDE D	C	CLOSET	DRYWALL	1506 BROADI	WHITE	INTACT	Negative
3006	3/22/2016 16:42	PAINT	1.17	mg / cm ^2	FIRST		STAIRWELL SIDE D	C	CLOSET BASE	DRYWALL	1506 BROADI	WHITE	INTACT	Negative
3007	3/22/2016 16:42	PAINT	1.17	mg / cm ^2	FIRST		STAIRWELL SIDE D	C	CLOSET	WOOD	1506 BROADI	WHITE	INTACT	Negative
3008	3/22/2016 16:43	PAINT	1.95	mg / cm ^2	FIRST		STAIRWELL SIDE D	B	CEILING	DRYWALL	1506 BROADI	WHITE	INTACT	Negative
3009	3/22/2016 16:44	PAINT	2.35	mg / cm ^2	SECOND		STAIRWELL SIDE D	A	WALL	DRYWALL	1506 BROADI	WHITE	INTACT	Negative
3010	3/22/2016 16:44	PAINT	1.95	mg / cm ^2	SECOND		STAIRWELL SIDE D	B	WALL	DRYWALL	1506 BROADI	WHITE	INTACT	Negative
3011	3/22/2016 16:44	PAINT	3.13	mg / cm ^2	SECOND		STAIRWELL SIDE D	B	WALL	DRYWALL	1506 BROADI	WHITE	INTACT	Negative
3012	3/22/2016 16:44	PAINT	1.56	mg / cm ^2	SECOND		STAIRWELL SIDE D	C	WALL	DRYWALL	1506 BROADI	WHITE	INTACT	Negative
3013	3/22/2016 16:45	PAINT	1.95	mg / cm ^2	SECOND		STAIRWELL SIDE D	D	WALL	DRYWALL	1506 BROADI	WHITE	INTACT	Negative
3014	3/22/2016 16:45	PAINT	1.17	mg / cm ^2	SECOND		STAIRWELL SIDE D	A	BASEBOARD	WOOD	1506 BROADI	WHITE	INTACT	Negative
3015	3/22/2016 16:45	PAINT	3.51	mg / cm ^2	SECOND		STAIRWELL SIDE D	B	BASEBOARD	WOOD	1506 BROADI	WHITE	INTACT	Negative
3016	3/22/2016 16:45	PAINT	1.17	mg / cm ^2	SECOND		STAIRWELL SIDE D	B	BASEBOARD	WOOD	1506 BROADI	WHITE	INTACT	Negative
3017	3/22/2016 16:46	PAINT	1.16	mg / cm ^2	SECOND		STAIRWELL SIDE D	D	BASEBOARD	WOOD	1506 BROADI	WHITE	INTACT	Negative
3018	3/22/2016 16:46	PAINT	1.17	mg / cm ^2	SECOND		STAIRWELL SIDE D	A	WINDOW CAS	WOOD	1506 BROADI	WHITE	INTACT	Negative
3019	3/22/2016 16:46	PAINT	3.51	mg / cm ^2	SECOND		STAIRWELL SIDE D	A	WINDOW FRA	WOOD	1506 BROADI	WHITE	INTACT	Positive
3020	3/22/2016 16:47	PAINT	8.59	mg / cm ^2	SECOND		STAIRWELL SIDE D	A	WINDOW SILL	WOOD	1506 BROADI	WHITE	INTACT	Positive
3021	3/22/2016 16:47	PAINT	7.03	mg / cm ^2	SECOND		STAIRWELL SIDE D	B	RAILING	WOOD	1506 BROADI	WHITE	INTACT	Positive
3022	3/22/2016 16:48	PAINT	1.17	mg / cm ^2	SECOND		STAIRWELL SIDE D	B	RAILING	WOOD	1506 BROADI	BROWN	INTACT	Negative
3023	3/22/2016 16:48	PAINT	1.17	mg / cm ^2	SECOND		STAIRWELL SIDE D	C	DOOR	METAL	1506 BROADI	BROWN	INTACT	Negative
3024	3/22/2016 16:48	PAINT	1.17	mg / cm ^2	SECOND		STAIRWELL SIDE D	C	DOOR CASING	WOOD	1506 BROADI	BROWN	INTACT	Negative
3025	3/22/2016 16:49	PAINT	1.16	mg / cm ^2	SECOND		STAIRWELL SIDE D	C	DOOR JAMB	WOOD	1506 BROADI	BROWN	INTACT	Negative
3026	3/22/2016 16:49	PAINT	1.18	mg / cm ^2	SECOND		STAIRWELL SIDE D	D	HAND RAIL	WOOD	1506 BROADI	BROWN	INTACT	Negative
3027	3/22/2016 16:49	PAINT	1.17	mg / cm ^2	SECOND		STAIRWELL SIDE D	D	HAND RAIL	WOOD	1506 BROADI	WHITE	INTACT	Negative
3028	3/22/2016 16:50	PAINT	1.18	mg / cm ^2	SECOND		STAIRWELL SIDE D	D	STRINGER	WOOD	1506 BROADI	WHITE	INTACT	Negative
3029	3/22/2016 16:50	PAINT	1.17	mg / cm ^2	SECOND		STAIRWELL SIDE D	D	CEILING	WOOD	1506 BROADI	WHITE	INTACT	Negative
3030	3/22/2016 16:50	PAINT	1.57	mg / cm ^2	SECOND		STAIRWELL SIDE D	D	CEILING	DRYWALL	1506 BROADI	WHITE	INTACT	Negative
3031	3/22/2016 16:52	PAINT	3.11	mg / cm ^2	BASEMENT		STAIRWELL SIDE D	A	WALL	DRYWALL	1506 BROADI	WHITE	INTACT	Negative
3032	3/22/2016 16:52	PAINT	2.34	mg / cm ^2	BASEMENT		STAIRWELL SIDE D	B	WALL	DRYWALL	1506 BROADI	WHITE	POOR	Negative
3033	3/22/2016 16:52	PAINT	3.53	mg / cm ^2	BASEMENT		STAIRWELL SIDE D	B	WALL	CONCRETE	1506 BROADI	WHITE	POOR	Negative
3034	3/22/2016 16:53	PAINT	2.35	mg / cm ^2	BASEMENT		STAIRWELL SIDE D	C	WALL	CONCRETE	1506 BROADI	WHITE	POOR	Negative
3035	3/22/2016 16:53	PAINT	3.49	mg / cm ^2	BASEMENT		STAIRWELL SIDE D	D	WALL	CONCRETE	1506 BROADI	WHITE	POOR	Negative
3036	3/22/2016 16:53	PAINT	1.57	mg / cm ^2	BASEMENT		STAIRWELL SIDE D	D	WALL	DRYWALL	1506 BROADI	WHITE	POOR	Negative
3037	3/22/2016 16:54	PAINT	2.34	mg / cm ^2	BASEMENT		STAIRWELL SIDE D	D	CEILING	DRYWALL	1506 BROADI	WHITE	INTACT	Negative
3038	3/22/2016 16:54	PAINT	1.57	mg / cm ^2	BASEMENT		STAIRWELL SIDE D	D	CEILING	CONCRETE	1506 BROADI	WHITE	INTACT	Negative
3039	3/22/2016 16:54	PAINT	1.18	mg / cm ^2	BASEMENT		STAIRWELL SIDE D	D	TREAD	WOOD	1506 BROADI	BLUE	INTACT	Negative
3040	3/22/2016 16:55	PAINT	1.18	mg / cm ^2	BASEMENT		STAIRWELL SIDE D	D	RISER	WOOD	1506 BROADI	BLUE	INTACT	Negative
3041	3/22/2016 16:55	PAINT	1.18	mg / cm ^2	BASEMENT		STAIRWELL SIDE D	D	STRINGER	WOOD	1506 BROADI	BLUE	INTACT	Negative
3042	3/22/2016 16:55	PAINT	1.16	mg / cm ^2	BASEMENT		STAIRWELL SIDE D	D	HANDRAIL	WOOD	1506 BROADI	WHITE	INTACT	Negative
3043	3/22/2016 16:56	PAINT	2.35	mg / cm ^2	BASEMENT		STAIRWELL SIDE D	D	FLOOR	CONCRETE	1506 BROADI	BLUE	POOR	Negative
3044	3/22/2016 16:56	PAINT	1.17	mg / cm ^2	BASEMENT		STAIRWELL SIDE D	D	DOOR	WOOD	1506 BROADI	WHITE	INTACT	Negative
3045	3/22/2016 16:56	PAINT	1.17	mg / cm ^2	BASEMENT		STAIRWELL SIDE D	D	DOOR JAMB	WOOD	1506 BROADI	WHITE	INTACT	Negative
3046	3/22/2016 16:57	PAINT	3.5	mg / cm ^2	BASEMENT		UTILITY SIDE B	A	WALL	CONCRETE	1506 BROADI	WHITE	INTACT	Negative
3047	3/22/2016 16:58	PAINT	3.12	mg / cm ^2	BASEMENT		UTILITY SIDE B	B	WALL	CONCRETE	1506 BROADI	WHITE	INTACT	Negative
3048	3/22/2016 16:58	PAINT	3.91	mg / cm ^2	BASEMENT		UTILITY SIDE B	C	WALL	CONCRETE	1506 BROADI	WHITE	INTACT	Negative
3049	3/22/2016 16:58	PAINT	1.95	mg / cm ^2	BASEMENT		UTILITY SIDE B	D	WALL	CONCRETE	1506 BROADI	WHITE	INTACT	Negative
3050	3/22/2016 16:58	PAINT	1.95	mg / cm ^2	BASEMENT		UTILITY SIDE B	D	CEILING	CONCRETE	1506 BROADI	WHITE	INTACT	Negative
3051	3/22/2016 16:59	PAINT	2.35	mg / cm ^2	BASEMENT		UTILITY SIDE B	D	FLOOR	CONCRETE	1506 BROADI	BLUE	POOR	Negative
3052	3/22/2016 16:59	PAINT	1.17	mg / cm ^2	BASEMENT		UTILITY SIDE D	D	FLOOR	CONCRETE	1506 BROADI	BLUE	POOR	Negative
3053	3/22/2016 17:00	PAINT	3.12	mg / cm ^2	BASEMENT		UTILITY SIDE D	A	WALL	CONCRETE	1506 BROADI	WHITE	POOR	Negative

No.	Time	Type	Value	Units	Floor	Apartment	Room	Side	Component	Substrate	Misc1	Color	Condition	Results
3054	3/22/2016 17:00	PAINT	2.74	mg / cm ^2	BASEMENT		UTILITY SIDE D	B	WALL	CONCRETE	1506 BROADI	WHITE	POOR	Negative
3055	3/22/2016 17:01	PAINT	2.75	mg / cm ^2	BASEMENT		UTILITY SIDE D	C	WALL	CONCRETE	1506 BROADI	WHITE	POOR	Negative
3056	3/22/2016 17:01	PAINT	3.51	mg / cm ^2	BASEMENT		UTILITY SIDE D	D	WALL	CONCRETE	1506 BROADI	WHITE	POOR	Negative
3057	3/22/2016 17:02	PAINT	1.97	mg / cm ^2	BASEMENT		UTILITY SIDE D	D	CEILING	CONCRETE	1506 BROADI	WHITE	POOR	Negative
3058	3/22/2016 17:03	PAINT	3.13	mg / cm ^2	BASEMENT		UTILITY SIDE D	A	WINDOW	METAL	1506 BROADI	YELLOW	POOR	Negative
3059	3/22/2016 17:03	PAINT	1.17	mg / cm ^2	BASEMENT		UTILITY SIDE D	D	DOOR	METAL	1506 BROADI	WHITE	POOR	Negative
3060	3/22/2016 17:03	PAINT	4.3	mg / cm ^2	BASEMENT		UTILITY SIDE D	D	DOOR CASINC	WOOD	1506 BROADI	WHITE	POOR	Positive
3061	3/22/2016 17:04	PAINT	1.17	mg / cm ^2	BASEMENT		UTILITY SIDE D	D	DOOR JAMB	WOOD	1506 BROADI	WHITE	POOR	Negative
3062	3/22/2016 17:04	PAINT	2.35	mg / cm ^2	BASEMENT		LAUNDRY	A	WALL	CONCRETE	1506 BROADI	WHITE	POOR	Negative
3063	3/22/2016 17:05	PAINT	3.49	mg / cm ^2	BASEMENT		LAUNDRY	B	WALL	CONCRETE	1506 BROADI	WHITE	POOR	Negative
3064	3/22/2016 17:05	PAINT	2.35	mg / cm ^2	BASEMENT		LAUNDRY	C	WALL	CONCRETE	1506 BROADI	WHITE	POOR	Negative
3065	3/22/2016 17:05	PAINT	3.53	mg / cm ^2	BASEMENT		LAUNDRY	D	WALL	CONCRETE	1506 BROADI	WHITE	POOR	Negative
3066	3/22/2016 17:05	PAINT	2.71	mg / cm ^2	BASEMENT		LAUNDRY	D	CEILING	CONCRETE	1506 BROADI	WHITE	POOR	Negative
3067	3/22/2016 17:06	PAINT	1.18	mg / cm ^2	BASEMENT		LAUNDRY	A	WINDOW FRA	WOOD	1506 BROADI	WHITE	POOR	Negative
3068	3/22/2016 17:06	PAINT	1.16	mg / cm ^2	BASEMENT		LAUNDRY	A	WINDOW SILL	WOOD	1506 BROADI	WHITE	POOR	Negative
3069	3/22/2016 17:07	PAINT	3.13	mg / cm ^2	BASEMENT		LAUNDRY	A	WINDOW	METAL	1506 BROADI	WHITE	POOR	Negative
3070	3/22/2016 17:07	PAINT	2.35	mg / cm ^2	BASEMENT		LAUNDRY	A	FLOOR	CONCRETE	1506 BROADI	BLUE	POOR	Negative
3071	3/22/2016 17:08	PAINT	1.17	mg / cm ^2	BASEMENT		LAUNDRY	B	DOOR CASINC	WOOD	1506 BROADI	WHITE	POOR	Negative
3072	3/22/2016 17:08	PAINT	1.18	mg / cm ^2	BASEMENT		LAUNDRY	D	PIPE	METAL	1506 BROADI	WHITE	INTACT	Negative
3073	3/22/2016 17:08	PAINT	1.17	mg / cm ^2	BASEMENT		LAUNDRY	D	DOOR	WOOD	1506 BROADI	WHITE	POOR	Negative
3074	3/22/2016 17:09	PAINT	1.18	mg / cm ^2	BASEMENT		LAUNDRY	D	DOOR CASINC	WOOD	1506 BROADI	WHITE	POOR	Negative
3075	3/22/2016 17:09	PAINT	1.19	mg / cm ^2	BASEMENT		LAUNDRY	D	DOOR CASINC	METAL	1506 BROADI	WHITE	POOR	Negative
3076	3/22/2016 17:09	PAINT	1.17	mg / cm ^2	BASEMENT		LAUNDRY	D	LIGHT SWITCH	METAL	1506 BROADI	PINK	POOR	Negative
3077	3/22/2016 17:13	PAINT	2.73	mg / cm ^2	FIRST		STAIRWELL SIDE B	A	WALL	DRYWALL	1508 BROADI	WHITE	INTACT	Negative
3078	3/22/2016 17:14	PAINT	1.95	mg / cm ^2	FIRST		STAIRWELL SIDE B	B	WALL	DRYWALL	1508 BROADI	WHITE	INTACT	Negative
3079	3/22/2016 17:14	PAINT	1.95	mg / cm ^2	FIRST		STAIRWELL SIDE B	C	WALL	DRYWALL	1508 BROADI	WHITE	INTACT	Negative
3080	3/22/2016 17:14	PAINT	1.57	mg / cm ^2	FIRST		STAIRWELL SIDE B	D	WALL	DRYWALL	1508 BROADI	WHITE	INTACT	Negative
3081	3/22/2016 17:14	PAINT	1.17	mg / cm ^2	FIRST		STAIRWELL SIDE B	D	WALL	DRYWALL	1508 BROADI	WHITE	INTACT	Negative
3082	3/22/2016 17:15	PAINT	2.71	mg / cm ^2	FIRST		STAIRWELL SIDE B	D	CEILING	DRYWALL	1508 BROADI	WHITE	INTACT	Negative
3083	3/22/2016 17:15	PAINT	1.17	mg / cm ^2	FIRST		STAIRWELL SIDE B	D	CEILING	WOOD	1508 BROADI	WHITE	INTACT	Negative
3084	3/22/2016 17:15	PAINT	1.17	mg / cm ^2	FIRST		STAIRWELL SIDE B	A	BASEBOARD	WOOD	1508 BROADI	WHITE	INTACT	Negative
3085	3/22/2016 17:15	PAINT	1.17	mg / cm ^2	FIRST		STAIRWELL SIDE B	B	BASEBOARD	WOOD	1508 BROADI	WHITE	INTACT	Negative
3086	3/22/2016 17:16	PAINT	1.17	mg / cm ^2	FIRST		STAIRWELL SIDE B	C	BASEBOARD	WOOD	1508 BROADI	WHITE	INTACT	Negative
3087	3/22/2016 17:16	PAINT	1.17	mg / cm ^2	FIRST		STAIRWELL SIDE B	D	BASEBOARD	WOOD	1508 BROADI	WHITE	INTACT	Negative
3088	3/22/2016 17:16	PAINT	1.17	mg / cm ^2	FIRST		STAIRWELL SIDE B	A	DOOR	WOOD	1508 BROADI	BROWN	INTACT	Negative
3089	3/22/2016 17:16	PAINT	1.17	mg / cm ^2	FIRST		STAIRWELL SIDE B	A	DOOR CASINC	WOOD	1508 BROADI	BROWN	INTACT	Negative
3090	3/22/2016 17:17	PAINT	1.17	mg / cm ^2	FIRST		STAIRWELL SIDE B	A	DOOR JAMB	WOOD	1508 BROADI	BROWN	INTACT	Negative
3091	3/22/2016 17:17	PAINT	0.39	mg / cm ^2	FIRST		STAIRWELL SIDE B	A	WINDOW SILL	WOOD	1508 BROADI	BROWN	INTACT	Null
3092	3/22/2016 17:17	PAINT	1.17	mg / cm ^2	FIRST		STAIRWELL SIDE B	A	WINDOW SILL	WOOD	1508 BROADI	BROWN	INTACT	Negative
3093	3/22/2016 17:18	PAINT	1.17	mg / cm ^2	FIRST		STAIRWELL SIDE B	B	STRINGER	WOOD	1508 BROADI	WHITE	INTACT	Negative
3094	3/22/2016 17:18	PAINT	1.16	mg / cm ^2	FIRST		STAIRWELL SIDE B	B	HANDRAIL	WOOD	1508 BROADI	BROWN	INTACT	Negative
3095	3/22/2016 17:18	PAINT	1.17	mg / cm ^2	FIRST		STAIRWELL SIDE B	C	WINDOW CAS	WOOD	1508 BROADI	WHITE	INTACT	Negative
3096	3/22/2016 17:19	PAINT	5.87	mg / cm ^2	FIRST		STAIRWELL SIDE B	C	WINDOW FRA	WOOD	1508 BROADI	WHITE	INTACT	Negative
3097	3/22/2016 17:20	PAINT	20	mg / cm ^2	FIRST		STAIRWELL SIDE B	C	WINDOW SILL	WOOD	1508 BROADI	WHITE	INTACT	Null
3098	3/22/2016 17:20	PAINT	20	mg / cm ^2	FIRST		STAIRWELL SIDE B	C	WINDOW SILL	WOOD	1508 BROADI	WHITE	INTACT	Null
3099	3/22/2016 17:21	PAINT	7.81	mg / cm ^2	FIRST		STAIRWELL SIDE B	C	WINDOW SILL	WOOD	1508 BROADI	WHITE	INTACT	Negative
3100	3/22/2016 17:21	PAINT	1.17	mg / cm ^2	FIRST		STAIRWELL SIDE B	B	BANISTER	WOOD	1508 BROADI	BROWN	INTACT	Negative
3101	3/22/2016 17:22	PAINT	2.33	mg / cm ^2	FIRST ACTUAL		STAIRWELL SIDE B	A	WALL	DRYWALL	1508 BROADI	WHITE	INTACT	Negative
3102	3/22/2016 17:22	PAINT	2.74	mg / cm ^2	FIRST ACTUAL		STAIRWELL SIDE B	B	WALL	DRYWALL	1508 BROADI	WHITE	INTACT	Negative
3103	3/22/2016 17:23	PAINT	1.95	mg / cm ^2	FIRST ACTUAL		STAIRWELL SIDE B	C	WALL	DRYWALL	1508 BROADI	WHITE	INTACT	Null
3104	3/22/2016 17:23	PAINT	1.18	mg / cm ^2	FIRST ACTUAL		STAIRWELL SIDE B	C	WALL	DRYWALL	1508 BROADI	WHITE	INTACT	Negative
3105	3/22/2016 17:23	PAINT	1.57	mg / cm ^2	FIRST ACTUAL		STAIRWELL SIDE B	D	WALL	DRYWALL	1508 BROADI	WHITE	INTACT	Negative
3106	3/22/2016 17:24	PAINT	1.56	mg / cm ^2	FIRST ACTUAL		STAIRWELL SIDE B	A	CEILING	DRYWALL	1508 BROADI	WHITE	INTACT	Negative
3107	3/22/2016 17:24	PAINT	1.17	mg / cm ^2	FIRST ACTUAL		STAIRWELL SIDE B	A	CLOSET DOOI	WOOD	1508 BROADI	WHITE	INTACT	Negative
3108	3/22/2016 17:24	PAINT	1.17	mg / cm ^2	FIRST ACTUAL		STAIRWELL SIDE B	A	CLOSET DOOI	WOOD	1508 BROADI	WHITE	INTACT	Negative
3109	3/22/2016 17:24	PAINT	1.19	mg / cm ^2	FIRST ACTUAL		STAIRWELL SIDE B	A	BASEBOARD	WOOD	1508 BROADI	WHITE	INTACT	Negative
3110	3/22/2016 17:25	PAINT	1.17	mg / cm ^2	FIRST ACTUAL		STAIRWELL SIDE B	A	CLOSET	WOOD	1508 BROADI	WHITE	INTACT	Negative
3111	3/22/2016 17:25	PAINT	2.73	mg / cm ^2	FIRST ACTUAL		STAIRWELL SIDE B	A	CLOSET	DRYWALL	1508 BROADI	WHITE	POOR	Negative
3112	3/22/2016 17:25	PAINT	1.18	mg / cm ^2	FIRST ACTUAL		STAIRWELL SIDE B	B	BASEBOARD	WOOD	1508 BROADI	WHITE	INTACT	Negative
3113	3/22/2016 17:26	PAINT	1.17	mg / cm ^2	FIRST ACTUAL		STAIRWELL SIDE B	C	DOOR	WOOD	1508 BROADI	BROWN	INTACT	Negative
3114	3/22/2016 17:26	PAINT	1.18	mg / cm ^2	FIRST ACTUAL		STAIRWELL SIDE B	C	DOOR JAMB	WOOD	1508 BROADI	BROWN	INTACT	Negative
3115	3/22/2016 17:27	PAINT	1.17	mg / cm ^2	FIRST ACTUAL		STAIRWELL SIDE B	C	DOOR CASINC	WOOD	1508 BROADI	BROWN	INTACT	Negative
3116	3/22/2016 17:27	PAINT	1.16	mg / cm ^2	FIRST ACTUAL		STAIRWELL SIDE B	C	WINDOW SILL	WOOD	1508 BROADI	BROWN	INTACT	Negative

No.	Time	Type	Value	Units	Floor	Apartment	Room	Side	Component	Substrate	Misc1	Color	Condition	Results
3117	3/22/2016 17:27	PAINT	1.17	mg / cm ^2	FIRST ACTUAL		STAIRWELL SIDE B	D	BASEBOARD	WOOD	1508 BROADI	WHITE	INTACT	Negative
3118	3/22/2016 17:28	PAINT	1.18	mg / cm ^2	FIRST ACTUAL		STAIRWELL SIDE B	D	BANISTER	WOOD	1508 BROADI	BROWN	INTACT	Negative
3119	3/22/2016 17:28	PAINT	1.17	mg / cm ^2	FIRST ACTUAL		STAIRWELL SIDE B	D	HANDRAIL	WOOD	1508 BROADI	BROWN	POOR	Negative
3120	3/22/2016 17:28	PAINT	1.17	mg / cm ^2	FIRST ACTUAL		STAIRWELL SIDE B	D	STRINGER	WOOD	1508 BROADI	WHITE	POOR	Negative
3121	3/22/2016 17:33	PAINT	2.35	mg / cm ^2	FIRST		STAIRWELL	A	WALL	DRYWALL	1504 BROADI	WHITE	INTACT	Negative
3122	3/22/2016 17:34	PAINT	1.96	mg / cm ^2	FIRST		STAIRWELL	B	WALL	DRYWALL	1504 BROADI	WHITE	INTACT	Negative
3123	3/22/2016 17:34	PAINT	2.74	mg / cm ^2	FIRST		STAIRWELL	C	WALL	DRYWALL	1504 BROADI	WHITE	POOR	Negative
3124	3/22/2016 17:34	PAINT	1.96	mg / cm ^2	FIRST		STAIRWELL	D	WALL	DRYWALL	1504 BROADI	WHITE	POOR	Negative
3125	3/22/2016 17:34	PAINT	2.74	mg / cm ^2	FIRST		STAIRWELL	D	WALL	DRYWALL	1504 BROADI	WHITE	POOR	Negative
3126	3/22/2016 17:35	PAINT	1.57	mg / cm ^2	FIRST		STAIRWELL	D	WALL	DRYWALL	1504 BROADI	WHITE	POOR	Negative
3127	3/22/2016 17:35	PAINT	2.34	mg / cm ^2	FIRST		STAIRWELL	A	CEILING	DRYWALL	1504 BROADI	WHITE	INTACT	Negative
3128	3/22/2016 17:35	PAINT	1.17	mg / cm ^2	FIRST		STAIRWELL	A	BASEBOARD	WOOD	1504 BROADI	WHITE	INTACT	Negative
3129	3/22/2016 17:36	PAINT	1.17	mg / cm ^2	FIRST		STAIRWELL	B	BASEBOARD	WOOD	1504 BROADI	WHITE	INTACT	Negative
3130	3/22/2016 17:36	PAINT	1.18	mg / cm ^2	FIRST		STAIRWELL	D	BASEBOARD	WOOD	1504 BROADI	WHITE	INTACT	Negative
3131	3/22/2016 17:36	PAINT	1.17	mg / cm ^2	FIRST		STAIRWELL	A	CLOSET DOOI	WOOD	1504 BROADI	WHITE	INTACT	Negative
3132	3/22/2016 17:37	PAINT	1.17	mg / cm ^2	FIRST		STAIRWELL	A	CLOSET DOOI	WOOD	1504 BROADI	WHITE	INTACT	Negative
3133	3/22/2016 17:37	PAINT	1.17	mg / cm ^2	FIRST		STAIRWELL	A	CLOSET	WOOD	1504 BROADI	WHITE	INTACT	Negative
3134	3/22/2016 17:37	PAINT	1.95	mg / cm ^2	FIRST		STAIRWELL	A	CLOSET	DRYWALL	1504 BROADI	WHITE	INTACT	Negative
3135	3/22/2016 17:38	PAINT	1.18	mg / cm ^2	FIRST		STAIRWELL	B	HANDRAIL	WOOD	1504 BROADI	BROWN	INTACT	Negative
3136	3/22/2016 17:38	PAINT	1.17	mg / cm ^2	FIRST		STAIRWELL	C	DOOR	METAL	1504 BROADI	BROWN	INTACT	Negative
3137	3/22/2016 17:38	PAINT	1.17	mg / cm ^2	FIRST		STAIRWELL	C	DOOR CASINC	WOOD	1504 BROADI	BROWN	POOR	Negative
3138	3/22/2016 17:39	PAINT	1.17	mg / cm ^2	FIRST		STAIRWELL	C	DOOR JAMB	WOOD	1504 BROADI	BROWN	POOR	Negative
3139	3/22/2016 17:39	PAINT	1.17	mg / cm ^2	FIRST		STAIRWELL	C	WINDOW SILL	WOOD	1504 BROADI	BROWN	POOR	Negative
3140	3/22/2016 17:40	PAINT	20	mg / cm ^2	FIRST		STAIRWELL	D	BANISTER	WOOD	1504 BROADI	BROWN	INTACT	Null
3141	3/22/2016 17:41	PAINT	17.97	mg / cm ^2	FIRST		STAIRWELL	D	BANISTER	WOOD	1504 BROADI	BROWN	INTACT	Positive
3142	3/22/2016 17:41	PAINT	1.17	mg / cm ^2	FIRST		STAIRWELL	D	HANDRAIL	WOOD	1504 BROADI	BROWN	INTACT	Negative
3143	3/22/2016 17:42	PAINT	1.17	mg / cm ^2	FIRST		STAIRWELL	D	STRINGER	WOOD	1504 BROADI	WHITE	INTACT	Negative
3144	3/22/2016 17:43	PAINT	1.16	mg / cm ^2	SECOND		STAIRWELL	A	WALL	DRYWALL	1504 BROADI	WHITE	INTACT	Negative
3145	3/22/2016 17:43	PAINT	2.35	mg / cm ^2	SECOND		STAIRWELL	B	WALL	DRYWALL	1504 BROADI	WHITE	INTACT	Negative
3146	3/22/2016 17:43	PAINT	1.55	mg / cm ^2	SECOND		STAIRWELL	C	WALL	DRYWALL	1504 BROADI	WHITE	INTACT	Negative
3147	3/22/2016 17:43	PAINT	3.51	mg / cm ^2	SECOND		STAIRWELL	D	WALL	DRYWALL	1504 BROADI	WHITE	INTACT	Negative
3148	3/22/2016 17:44	PAINT	2.73	mg / cm ^2	SECOND		STAIRWELL	D	WALL	DRYWALL	1504 BROADI	WHITE	INTACT	Negative
3149	3/22/2016 17:44	PAINT	3.12	mg / cm ^2	SECOND		STAIRWELL	B	CEILING	DRYWALL	1504 BROADI	WHITE	INTACT	Negative
3150	3/22/2016 17:44	PAINT	1.17	mg / cm ^2	SECOND		STAIRWELL	B	CEILING	WOOD	1504 BROADI	WHITE	INTACT	Negative
3151	3/22/2016 17:45	PAINT	1.17	mg / cm ^2	SECOND		STAIRWELL	B	BASEBOARD	WOOD	1504 BROADI	WHITE	INTACT	Negative
3152	3/22/2016 17:45	PAINT	3.51	mg / cm ^2	SECOND		STAIRWELL	C	BASEBOARD	WOOD	1504 BROADI	WHITE	INTACT	Positive
3153	3/22/2016 17:46	PAINT	1.17	mg / cm ^2	SECOND		STAIRWELL	D	BASEBOARD	WOOD	1504 BROADI	WHITE	INTACT	Negative
3154	3/22/2016 17:46	PAINT	0.39	mg / cm ^2	SECOND		STAIRWELL	D	BASEBOARD	WOOD	1504 BROADI	WHITE	INTACT	Null
3155	3/22/2016 17:46	PAINT	2.35	mg / cm ^2	SECOND		STAIRWELL	D	BASEBOARD	WOOD	1504 BROADI	WHITE	INTACT	Negative
3156	3/22/2016 17:46	PAINT	1.17	mg / cm ^2	SECOND		STAIRWELL	A	DOOR	METAL	1504 BROADI	BROWN	INTACT	Negative
3157	3/22/2016 17:46	PAINT	1.17	mg / cm ^2	SECOND		STAIRWELL	A	DOOR CASINC	METAL	1504 BROADI	BROWN	INTACT	Negative
3158	3/22/2016 17:47	PAINT	1.18	mg / cm ^2	SECOND		STAIRWELL	A	DOOR JAMB	WOOD	1504 BROADI	BROWN	INTACT	Negative
3159	3/22/2016 17:48	PAINT	1.17	mg / cm ^2	SECOND		STAIRWELL	A	WINDOW SILL	WOOD	1504 BROADI	BROWN	INTACT	Negative
3160	3/22/2016 17:48	PAINT	1.17	mg / cm ^2	SECOND		STAIRWELL	B	STRINGER	WOOD	1504 BROADI	WHITE	INTACT	Negative
3161	3/22/2016 17:48	PAINT	1.57	mg / cm ^2	SECOND		STAIRWELL	C	WINDOW CAS	WOOD	1504 BROADI	WHITE	INTACT	Negative
3162	3/22/2016 17:49	PAINT	1.18	mg / cm ^2	SECOND		STAIRWELL	C	WINDOW CAS	WOOD	1504 BROADI	WHITE	INTACT	Negative
3163	3/22/2016 17:49	PAINT	17.92	mg / cm ^2	SECOND		STAIRWELL	C	WINDOW CAS	WOOD	1504 BROADI	WHITE	INTACT	Negative
3164	3/22/2016 17:50	PAINT	14.78	mg / cm ^2	SECOND		STAIRWELL	C	WINDOW CAS	WOOD	1504 BROADI	WHITE	INTACT	Negative
3165	3/22/2016 17:50	PAINT	3.14	mg / cm ^2	SECOND		STAIRWELL	C	WINDOW FRA	WOOD	1504 BROADI	WHITE	INTACT	Positive
3166	3/22/2016 17:50	PAINT	4.31	mg / cm ^2	SECOND		STAIRWELL	C	WINDOW FRA	WOOD	1504 BROADI	WHITE	INTACT	Positive
3167	3/22/2016 17:51	PAINT	5.87	mg / cm ^2	SECOND		STAIRWELL	C	WINDOW SILL	WOOD	1504 BROADI	WHITE	INTACT	Positive
3168	3/22/2016 17:51	PAINT	3.93	mg / cm ^2	SECOND		STAIRWELL	C	WINDOW SILL	WOOD	1504 BROADI	WHITE	INTACT	Negative
3169	3/22/2016 17:52	PAINT	1.18	mg / cm ^2	SECOND		STAIRWELL	D	HANDRAIL	WOOD	1504 BROADI	BROWN	INTACT	Negative
3170	3/22/2016 17:52	PAINT	1.17	mg / cm ^2	SECOND		STAIRWELL	D	HANDRAIL	WOOD	1504 BROADI	WHITE	INTACT	Negative
3171	3/22/2016 17:53	PAINT	0.39	mg / cm ^2	SECOND		STAIRWELL	D	BANISTER	WOOD	1504 BROADI	BROWN	INTACT	Null
3172	3/22/2016 17:53	PAINT	1.17	mg / cm ^2	SECOND		STAIRWELL	D	BANISTER	WOOD	1504 BROADI	BROWN	INTACT	Negative
3173	3/22/2016 17:53	PAINT	1.17	mg / cm ^2	SECOND		STAIRWELL	D	RAILING	WOOD	1504 BROADI	BROWN	INTACT	Negative
3174	3/22/2016 17:55	PAINT	1.94	mg / cm ^2	SECOND		OUTSIDE	A	WALL	VINYL	1504 BROADI	BEIGE	INTACT	Negative
3175	3/22/2016 17:55	PAINT	10.17	mg / cm ^2	SECOND		OUTSIDE	A	WALL	VINYL	1504 BROADI	BEIGE	INTACT	Negative
3176	3/22/2016 17:55	PAINT	1.56	mg / cm ^2	SECOND		OUTSIDE	A	DOOR	METAL	1504 BROADI	BROWN	INTACT	Negative
3177	3/22/2016 17:58	PAINT	1.56	mg / cm ^2	SECOND		OUTSIDE	C	GUTTER	METAL	1504 BROADI	BEIGE	INTACT	Negative
3178	3/22/2016 18:00	PAINT	0.79	mg / cm ^2	SECOND		OUTSIDE	C	PORCH ROOF	METAL	1504 BROADI	YELLOW	POOR	Positive
3179	3/22/2016 18:01	PAINT	3.51	mg / cm ^2	SECOND		OUTSIDE	C	WALL	CONCRETE	1504 BROADI	BEIGE	POOR	Negative

Appendix C
 All XRF Readings
 1504 - 1508 Broadway Street, Ann Arbor, Michigan

No.	Time	Type	Value	Units	Floor	Apartment	Room	Side	Component	Substrate	Misc1	Color	Condition	Results
3180	3/22/2016 18:03	PAINT	2.34	mg / cm ^2	SECOND		OUTSIDE	B	ROOF EAVE WOOD		1504 BROADI PINK		POOR	Positive
3181	3/22/2016 18:06	PAINT	4.28	mg / cm ^2	SECOND		OUTSIDE	C	TRIM METAL		1506 BROADI BEIGE		POOR	Negative
3182	3/22/2016 18:07	PAINT	1.17	mg / cm ^2	SECOND		OUTSIDE	C	WINDOW CAS WOOD		1506 BROADI BEIGE		INTACT	Negative
3183	3/22/2016 18:10	PAINT	3.13	mg / cm ^2	SECOND		OUTSIDE	A	CASING METAL		1508 BROADI BEIGE		POOR	Negative
3184	3/22/2016 18:15	PAINT	1.17	mg / cm ^2	SECOND		OUTSIDE	A	TRIM UNDER (WOOD		1508 BROADI GREEN		POOR	Negative
3185	3/22/2016 18:16	PAINT	3.93	mg / cm ^2	SECOND		OUTSIDE	A	TRIM UNDER (WOOD		1508 BROADI GREEN		POOR	Negative
3186	3/22/2016 18:21	PAINT	1.17	mg / cm ^2				CALIBRATE						Negative
3187	3/22/2016 18:21	PAINT	8.95	mg / cm ^2				CALIBRATE						Positive
3188	3/22/2016 18:21	PAINT	1.17	mg / cm ^2				CALIBRATE						Negative

Notes:
 Positive = Paint was found to have lead greater than 1.0 mg/cm².
 Negative = Paint was found to have lead less than 1.0 mg/cm² or was lead free.

Appendix D
Building Condition Forms

ASTI Environmental Building Condition Form

Property Address: 1504 Broadway Street, Ann Arbor, MI **Bldg.No.** 1504
Name of Property Owner Ann Arbor Housing Commission
Name of Assessor: Lucas Wright **Date of assessment** 3/22/2016
License Number: #P-06369

Condition	Yes	No
Roof missing parts of surfaces (tiles, boards, shakes, etc.)		x
Roof has holes or large cracks		x
Gutters or downspouts broken		x
Chimney masonry cracked, bricks loose or missing, obviously out of plumb		x
Exterior or interior walls have obvious large cracks or holes, requiring more than routine pointing (if masonry) or painting		x
Exterior siding has missing boards or shingles		x
Water stains on interior walls or ceilings		x
Walls or ceilings deteriorated	x	
More than "very small" amount of paint in room deteriorated		x
Two or more windows or doors broken, missing, or boarded up		x
Porch or steps have major elements broken, missing, or boarded up		x
Foundation has major cracks, missing material, structure leans, or visibly unsound		x
Total number*	1	11

*The "very small" amount is the de minimis amount under the HUD Lead Safe Housing Rule (24 CFR 35.1350(d)), or the amount of paint that is not "paint in poor condition" under the EPA lead training and certification ("402") rule (40 CFR 745.223).

**If the "Yes" column has two or more checks, the dwelling is usually considered to be in poor condition for the purposes of a risk assessment. However, (1) not all conditions listed above are equally important/significant, and (2) specific conditions and extenuating circumstances should be considered before determining the final condition of the dwelling and the appropriateness of a lead hazard screen.

Notes:

no additional notes

**Disclaimer: The evaluation herein is the assessment of a licensed Lead-based Paint Inspector/Risk Assessor only; it does not represent the expertise of an architect or a structural engineer. The user of this report cannot not rely upon this evaluation as definitive with respect to structural integrity, or the condition of hidden areas/materials such as crawl spaces and insulation.

ASTI Environmental Building Condition Form

Property Address: 1506 Broadway Street, Ann Arbor, MI **Bldg.No.** 1506
Name of Property Owner Ann Arbor Housing Commission
Name of Assessor: Lucas Wright **Date of assessment** 3/22/2016
License Number: #P-06369

Condition	Yes	No
Roof missing parts of surfaces (tiles, boards, shakes, etc.)		x
Roof has holes or large cracks		x
Gutters or downspouts broken		x
Chimney masonry cracked, bricks loose or missing, obviously out of plumb		x
Exterior or interior walls have obvious large cracks or holes, requiring more than routine pointing (if masonry) or painting		x
Exterior siding has missing boards or shingles		x
Water stains on interior walls or ceilings		x
Walls or ceilings deteriorated	x	
More than "very small" amount of paint in room deteriorated		x
Two or more windows or doors broken, missing, or boarded up		x
Porch or steps have major elements broken, missing, or boarded up		x
Foundation has major cracks, missing material, structure leans, or visibly unsound		x
Total number*	1	11

*The "very small" amount is the de minimis amount under the HUD Lead Safe Housing Rule (24 CFR 35.1350(d)), or the amount of paint that is not "paint in poor condition" under the EPA lead training and certification ("402") rule (40 CFR 745.223).

**If the "Yes" column has two or more checks, the dwelling is usually considered to be in poor condition for the purposes of a risk assessment. However, (1) not all conditions listed above are equally important/significant, and (2) specific conditions and extenuating circumstances should be considered before determining the final condition of the dwelling and the appropriateness of a lead hazard screen.

Notes:

no additional notes

**Disclaimer: The evaluation herein is the assessment of a licensed Lead-based Paint Inspector/Risk Assessor only; it does not represent the expertise of an architect or a structural engineer. The user of this report cannot not rely upon this evaluation as definitive with respect to structural integrity, or the condition of hidden areas/materials such as crawl spaces and insulation.

ASTI Environmental

Building Condition Form

Property Address: 1508 Broadway Street, Ann Arbor, MI **Bldg.No.** 1508
Name of Property Owner Ann Arbor Housing Commission
Name of Assessor: Lucas Wright **Date of assessment** 3/22/2016
License Number: #P-06369

Condition	Yes	No
Roof missing parts of surfaces (tiles, boards, shakes, etc.)		x
Roof has holes or large cracks		x
Gutters or downspouts broken		x
Chimney masonry cracked, bricks loose or missing, obviously out of plumb		x
Exterior or interior walls have obvious large cracks or holes, requiring more than routine pointing (if masonry) or painting		x
Exterior siding has missing boards or shingles		x
Water stains on interior walls or ceilings		x
Walls or ceilings deteriorated	x	
More than "very small" amount of paint in room deteriorated		x
Two or more windows or doors broken, missing, or boarded up		x
Porch or steps have major elements broken, missing, or boarded up		x
Foundation has major cracks, missing material, structure leans, or visibly unsound		x
Total number*	1	11

*The "very small" amount is the de minimis amount under the HUD Lead Safe Housing Rule (24 CFR 35.1350(d)), or the amount of paint that is not "paint in poor condition" under the EPA lead training and certification ("402") rule (40 CFR 745.223).

**If the "Yes" column has two or more checks, the dwelling is usually considered to be in poor condition for the purposes of a risk assessment. However, (1) not all conditions listed above are equally important/significant, and (2) specific conditions and extenuating circumstances should be considered before determining the final condition of the dwelling and the appropriateness of a lead hazard screen.

Notes:

no additional notes

**Disclaimer: The evaluation herein is the assessment of a licensed Lead-based Paint Inspector/Risk Assessor only; it does not represent the expertise of an architect or a structural engineer. The user of this report cannot not rely upon this evaluation as definitive with respect to structural integrity, or the condition of hidden areas/materials such as crawl spaces and insulation.

Appendix E
HUD Standard Reevaluation Schedules

Standard Reevaluation Schedules

Schedule	Evaluation Results	Action Taken	Reevaluation Frequency and Duration	Visual Survey (by owner or owner's representative)
1	Combination risk assessment/inspection finds no leaded dust or soil and no lead-based paint.	None.	None.	None.
2	No lead-based paint hazards found during risk assessment conducted before hazard control or at clearance (hazards include dust and soil).	None.	3 Years.	Annually and whenever information indicates a possible problem.
3	The average of leaded dust levels on all floors, interior window sills, or window troughs sampled exceeds the applicable standard, but by less than a factor of 10.	<p>A. Interim controls and/or hazard abatement (or mixture of the two), including, but not necessarily limited to, dust removal. This schedule does not include window replacement.</p> <p>B. Treatments specified in section A plus replacement of all windows with lead hazards.</p> <p>C. Abatement of all lead-based paint using encapsulation or enclosure.</p> <p>D. Removal of all lead-based paint.</p>	<p>1 Year, 2 Years.</p> <p>1 Year.</p>	<p>Same as Schedule 2, except for encapsulants. The first visual survey of encapsulants should be done one month after clearance; the second should be done 6 months later and annually thereafter.</p> <p>Same as Schedule 3 above.</p> <p>None.</p>
4	The average of leaded dust levels on all floors, interior window sills, or window troughs sampled exceeds the applicable standard by a factor of 10 or more.	<p>A. Interim controls and/or hazard abatement (or mixture of the two), including, but not necessarily limited to dust removal. This schedule does not include window replacement.</p> <p>B. Treatments specified in section A plus replacement of all windows with lead hazards.</p> <p>C. Abatement of all lead-based paint using encapsulation and enclosure.</p> <p>D. Removal of all lead-based paint.</p>	<p>6 Months, 1 Year, 2 Years.</p> <p>6 Months, 2 Years.</p> <p>None.</p> <p>None.</p>	<p>Same as Schedule 3.</p> <p>Same as Schedule 3.</p> <p>Same as Schedule 3.</p> <p>None.</p>

Standard Reevaluation Schedules (continued)

Schedule	Evaluation Results	Action Taken	Reevaluation Frequency and Duration	Visual Survey (by owner or owner's representative)
5	No leaded dust or leaded soil hazards identified, but lead-based paint or lead-based paint hazards are found.	<p>A. Interim controls or mixture of interim controls and abatement (not including window replacement).</p> <p>B. Mixture of interim controls and abatement, including window replacement.</p> <p>C. Abatement of all lead-based paint hazards, but not all lead-based paint.</p> <p>D. Abatement of all lead-based paint using encapsulation or enclosure.</p> <p>E. Removal of all lead-based paint.</p>	<p>2 Years.</p> <p>3 Years.</p> <p>4 Years.</p> <p>None.</p> <p>None.</p>	<p>Same as Schedule 3.</p> <p>Same as Schedule 3.</p> <p>Same as Schedule 3.</p> <p>Same as Schedule 3.</p> <p>None.</p>
6	Bare leaded soil exceeds standard, but less than 5,000 µg/g.	Interim controls.	None.	Three months to check new ground cover, then annually to identify new bare spots.
7	Bare leaded soil greater than or equal to 5,000 µg/g.	Abatement (paving or removal).	None.	None for removal, annually to identify new bare spots or deterioration of paving.

See notes to table 6.1 on following page.

Notes to Table

1. When more than one schedule applies to a dwelling, use the one with the most stringent reevaluation schedule. Do not use the results of a reevaluation for Schedule 2.
2. A lead-based paint hazard includes, but is not limited to, deteriorated lead-based paint and leaded dust and soil above applicable standards. See the Glossary for a more complete definition.
3. The frequency of reevaluations and the interval between reevaluations depends on the findings at each reevaluation and the action taken. For example, a dwelling unit or common area falling under Schedule 3.A would be reevaluated 1 year after clearance. If no lead-based paint hazards are detected at that time, the unit or area would be reevaluated again 2 years after the first reevaluation. If no hazards are found in the second reevaluation, no further reevaluation is necessary, but annual visual monitoring should continue.

If, on the other hand, the unit or common area fails a reevaluation, a new reevaluation schedule should be determined based on the results of the reevaluation and the action taken. For instance, if the reevaluation finds deteriorated lead-based paint but no lead-contaminated dust, and the action taken is paint stabilization, Schedule 5.A would apply, which indicates that the next reevaluation should be in 2 years. If, however, the owner of this same property decides to abate all lead-based paint hazards instead of doing only paint stabilization, the property would move to Schedule 5.C, which calls for reevaluation 4 years from the date of clearance after the hazard abatement.

Following another scenario, suppose a reevaluation of this same dwelling unit or common area finds that the average dust lead levels on sampled window troughs exceeds the applicable standard by a factor of 10 or more, but no other lead-based paint hazards. The owner conducts dust removal. In this case the next reevaluation would be 6 months after clearance followed by another a year later, followed by yet another 2 years later, as indicated by Schedule 4.A.

4. The initial evaluation results determine which reevaluation schedule should be applied. An initial evaluation can be a risk assessment, a risk assessment/ inspection combination, or, if the owner has opted to bypass the initial evaluation and proceed directly to controlling suspected hazards, a combination risk assessment/clearance examination. This type of clearance must be conducted by a certified risk assessor, who should determine if all hazards were in fact controlled. The results of the initial clearance dust tests, soil sampling and visual examination should be used to determine the appropriate schedule. If repeated cleaning was necessary to achieve clearance, use the results of the dust tests *before* repeated cleaning was performed for schedule determination.
 5. If a unit fails two consecutive reevaluations, the reevaluation interval should be reduced by half and the number of reevaluations should be doubled. If deteriorated lead-based paint hazards continue to occur, then the offending components/surfaces should be abated. If dwellings with dust hazards but no paint-related hazards repeatedly fail reevaluations, the exterior source should be identified (if identification efforts fail, regular dust removal efforts are needed).
-
-

ASTI ENVIRONMENTAL
8,000 ENVIRONMENTAL INVESTIGATION, REMEDIATION, COMPLIANCE AND
RESTORATION PROJECTS THROUGHOUT THE GREAT LAKES SINCE 1985.

OUR SERVICES INCLUDE:

- **ASBESTOS, LEAD, MOLD, AND RADON ASSESSMENTS**
- **BROWNFIELD/GREYFIELD REDEVELOPMENT STRATEGIES**
- **DEVELOPMENT INCENTIVES**
- **ECOLOGICAL ASSESSMENTS AND RESTORATION**
- **ENVIRONMENTAL ASSESSMENTS AND IMPACT STATEMENTS**
- **ENVIRONMENTAL OPPORTUNITIES ASSESSMENT**
- **GIS MAPPING**
- **HAZARD MITIGATION PLANNING**
- **MINING AND RECLAMATION ASSISTANCE**
- **OPERATION AND MAINTENANCE**
- **PHASE I ESA AND ENVIRONMENTAL DUE DILIGENCE**
- **REGULATORY COMPLIANCE AND PERMITTING**
- **SOIL AND GROUNDWATER ASSESSMENTS**
- **SOIL AND GROUNDWATER REMEDIATION**
- **STORAGE TANK COMPLIANCE AND CLOSURE**
- **THREATENED AND ENDANGERED SPECIES SURVEYS**
- **WATERSHED AND STORMWATER MANAGEMENT PROGRAMS**
- **WETLAND DELINEATION, PERMITTING, MITIGATION AND BANKING**