

Public Services Area • Project Management Unit
CONTROL STATION DATA SHEET

Approximate Location: Brookfield Dr. and Northbrook Dr.

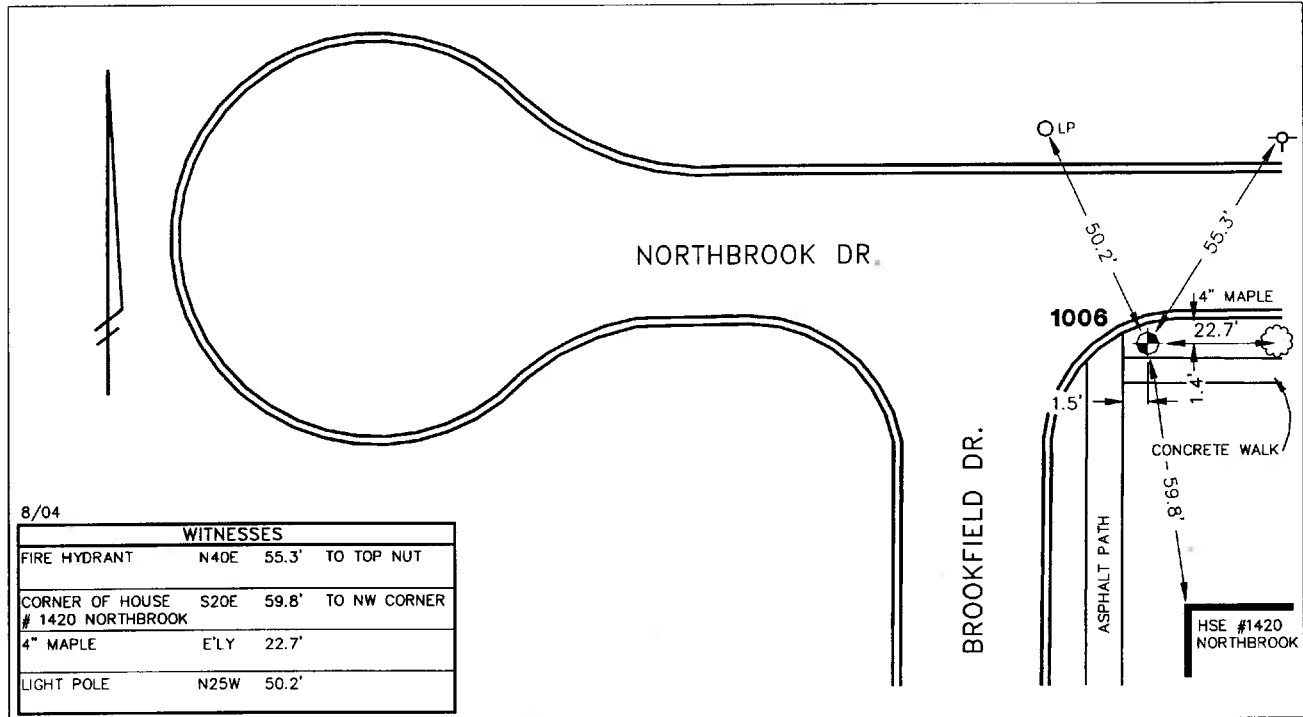

STATION 1006 IS LOCATED AT THE SOUTHEAST CORNER OF BROOKFIELD DRIVE AND NORTHBROOK DRIVE, SAID STATION BEING IN THE SOUTHEAST 1/4 OF SECTION 6, PITTSFIELD TOWNSHIP IN THE CITY OF ANN ARBOR, MICHIGAN. THE STATION IS LOCATED 1.4' SOUTH OF THE BACK OF CURB ALONG THE SOUTH SIDE OF NORTHBROOK DRIVE AND 1.5' EAST OF THE EAST EDGE OF THE 8.0' ASPHALT BIKE PATH ALONG THE EAST SIDE OF BROOKFIELD DRIVE. SAID STATION IS A VERTICAL CONTROL STATION AND IS DESCRIBED AS THE 1993 EDITION OF THE CITY OF ANN ARBOR BRASS DISC, SET IN CONCRETE PER DETAIL II AND IS FLUSH WITH THE GROUND. THIS STATION WAS SET BY THE CITY OF ANN ARBOR IN 1993.

Benchmark

Vertical

Accuracy	2nd Order Class II
Datum	NAVD 88
Elevation in meters	283.800
Elevation in International feet	931.10

No. 1006
 Sector: SW