

PLAT OF
EBER WHITE SECOND ADDITION
TO THE
CITY OF ANN ARBOR
WASHTENAW COUNTY, MICHIGAN.
PART OF THE NORTHEAST QUARTER OF SEC. 31, T. 2 S., R. 6 E.

KNOW ALL MEN BY THESE PRESENTS, That we Eugene R. Dale Sr. and Ethel E. Dale, husband and wife, Philip E. Hague and Frances Hague, husband and wife, A. A. Heald and Mary B. Heald, husband and wife, Clarence F. Zahn and Leona Zahn, husband and wife, Bertrand J. Greve and Eleanor B. Greve, husband and wife, Robert L. Handy and Ruth C. Handy, husband and wife, Donat K. Kazarinoff and Rosalind H. Kazarinoff, husband and wife, Dorothy Ketcham and Ola Gladys Hylton as proprietors have caused the land embraced in the annexed plat to be surveyed, laid out and platted to be known as Eber White Second Addition to the City of Ann Arbor, Washtenaw County, Michigan, a part of the northeast quarter of section 31, town 2 south, range 6 east, and the streets shown on said plat are hereby dedicated to the use of the public.

Signed and Sealed in the Presence of

- Eugene R. Dale Sr. (L.S.)
Ethel E. Dale (L.S.)
Philip E. Hague (L.S.)
Frances Hague (L.S.)
Mary B. Heald (L.S.)
A. A. Heald (L.S.)
Clarence F. Zahn (L.S.)
Leona Zahn (L.S.)
Bertrand J. Greve (L.S.)
Eleanor B. Greve (L.S.)
Robert L. Handy (L.S.)
Ruth C. Handy (L.S.)
Donat K. Kazarinoff (L.S.)
Rosalind H. Kazarinoff (L.S.)
Dorothy Ketcham (L.S.)
Ola Gladys Hylton (L.S.)

ACKNOWLEDGMENT

State of Michigan ss
County of Washtenaw

On this 15th day of June, 1949, before me, a Notary Public in and for said County, personally came the above named Eugene R. Dale Sr. and Ethel E. Dale, husband and wife, Philip E. Hague and Frances Hague, husband and wife, A. A. Heald and Mary B. Heald, husband and wife, Clarence F. Zahn and Leona Zahn, husband and wife, Bertrand J. Greve and Eleanor B. Greve, husband and wife, Robert L. Handy and Ruth C. Handy, husband and wife, Donat K. Kazarinoff and Rosalind H. Kazarinoff, husband and wife, Dorothy Ketcham and Ola Gladys Hylton, known to me to be the persons who executed the above dedication and acknowledged the same to be their free act and deed.

Notary Public, Washtenaw County, Michigan
My commission expires May 9, 1950.

DESCRIPTION

The land embraced in the annexed plat of Eber White Second Addition to the City of Ann Arbor, Washtenaw County, Michigan, part of the northeast 1/4 of Section 31, town 2 south, range 6 east, described as:

Beginning at the northeast corner of Section 31, town 2 south, range 6 east; thence South 0° 01' East, 947.4 feet along the East line of said Section 31; thence South 88° 54' West, 60 feet; thence South 0° 01' East, 163. feet; thence South 88° 54' West, 487.04 feet in the center line of Pauline Boulevard; thence North 0° 18' 30" West, 1122.85 feet; thence South 89° 48' East 552.6 feet in the North line of Section 31 to the place of beginning.

STATE OF MICHIGAN
COUNTY OF WASHTENAW

On this 15th day of June, 1949, before me a Notary Public, in and for said County, personally came the above named Earl B. Haab & Ruth Haab, husband & wife; Herrin E. Spradlin & Barbara J. Spradlin, husband and wife; Herman G. Roth & Helen M. Roth, husband & wife; Laurel A. Bauer and Anna Bell Bauer, husband and wife; and F. R. Henderer Jean C. Henderer, husband & wife; known to be the persons who executed the above instrument and dedicated & acknowledged the same to be their free act and deed.

My commission expires May 9, 1950.

Notary Public, Wayne Co., Michigan
Clarence A. Burck

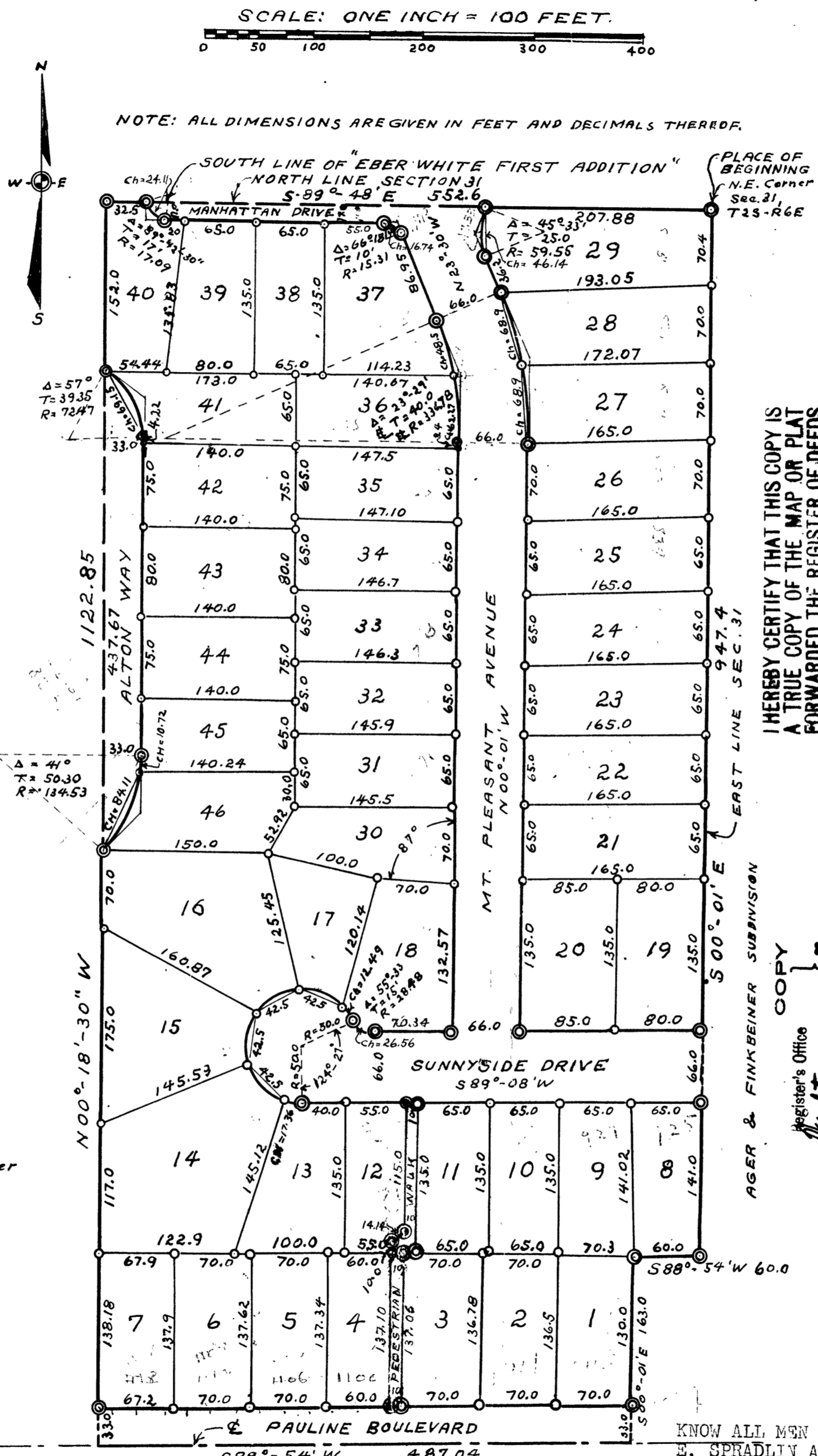

I hereby certify that the plat hereon delineated is a correct one and that permanent metal monuments consisting of bars not less than one-half inch in diameter and 48 inches in length, or shorter bars of not less than one-half inch in diameter lapped over each other at least 6 inches with an over-all length of not less than 48 inches, encased in a concrete cylinder at least 4 inches in diameter and 48 inches in depth have been placed at points marked thus @O as thereon shown at all angles in the boundaries of the land platted, at all intersections of streets, intersections of alleys, or of streets and alleys, and at the intersections of streets and alleys with the boundaries of the plat as shown on said plat.

Registered Land Surveyor

COUNTY TREASURER'S CERTIFICATE RELATING TO TAXES (Sec. 135, Act 206, 1893, As amended-Sec. 4134, C.L. 1915)

Office of County Treasurer, Washtenaw County
I hereby certify, That there are no tax liens or titles held by the State in the lands described hereon, and that there are no tax liens or titles held by individuals on said lands, for the five years preceding the day of June 15, 1949, and that the taxes for said period of five years are paid, as shown by the records of this office. This certificate does not apply to taxes, if any, now in process of collection by township, city or village collecting officers.

CERTIFICATE OF APPROVAL BY THE PLANNING COMMISSION

This plat was approved by the Planning Commission of the City of Ann Arbor at a meeting held May 24, 1949.

CERTIFICATE OF APPROVAL BY THE BOARD OF COUNTY AUDITORS

Approved by the Board of Washtenaw County Auditors this day of June 1949.

CERTIFICATE OF MUNICIPAL APPROVAL

This plat was approved by the Common Council of the City of Ann Arbor at a meeting held June 16, 1949.

CERTIFICATE OF APPROVAL BY THE BOARD OF PUBLIC WORKS

This plat was approved by the Board of Public Works of the City of Ann Arbor at a meeting held May 27, 1949.

DEDICATION
KNOW ALL MEN BY THESE PRESENTS, that we EARL B. HAAB AND RUTH HAAB, husband and wife; HERRIN E. SPRADLIN AND BARBARA J. SPRADLIN, husband and wife; HERMAN G. ROTH AND HELEN M. ROTH, husband and wife; LAUREL A. BAUER AND ANNA BELL BAUER, husband and wife; and F. R. HENDERER and JEAN C. HENDERER, husband and wife; as proprietors have caused the land embraced in the annexed plat to be surveyed, laid out and platted to be known as Eber White Second Addition to the City of Ann Arbor, Washtenaw County, Michigan, a part of the northeast quarter of section 31, town 2 south, range 6 east, and the streets and pedestrian walks as shown on said plat are hereby dedicated to the use of the public.

- Earl B. Haab (L.S.)
Ruth Haab (L.S.)
Herrin E. Spradlin (L.S.)
Barbara J. Spradlin (L.S.)
Herman G. Roth (L.S.)
Helen M. Roth (L.S.)
Laurel A. Bauer (L.S.)
Anna Bell Bauer (L.S.)
F. R. Henderer (L.S.)
Jean C. Henderer (L.S.)

FILED IN AUDITOR GENERAL'S DEPT.

1 OF 1
POLLSHOOT
EBER WHITE SECOND ADDITION
LIBER: 11
PAGE: 1
06/24/1949
WAYNE TOWNSHIP DEPUTY AUDITOR GENERAL