

City of Ann Arbor
 Public Services Area • Project Management Unit
CONTROL STATION DATA SHEET

Approximate Location: Dexter Rd. and Parkwood St.

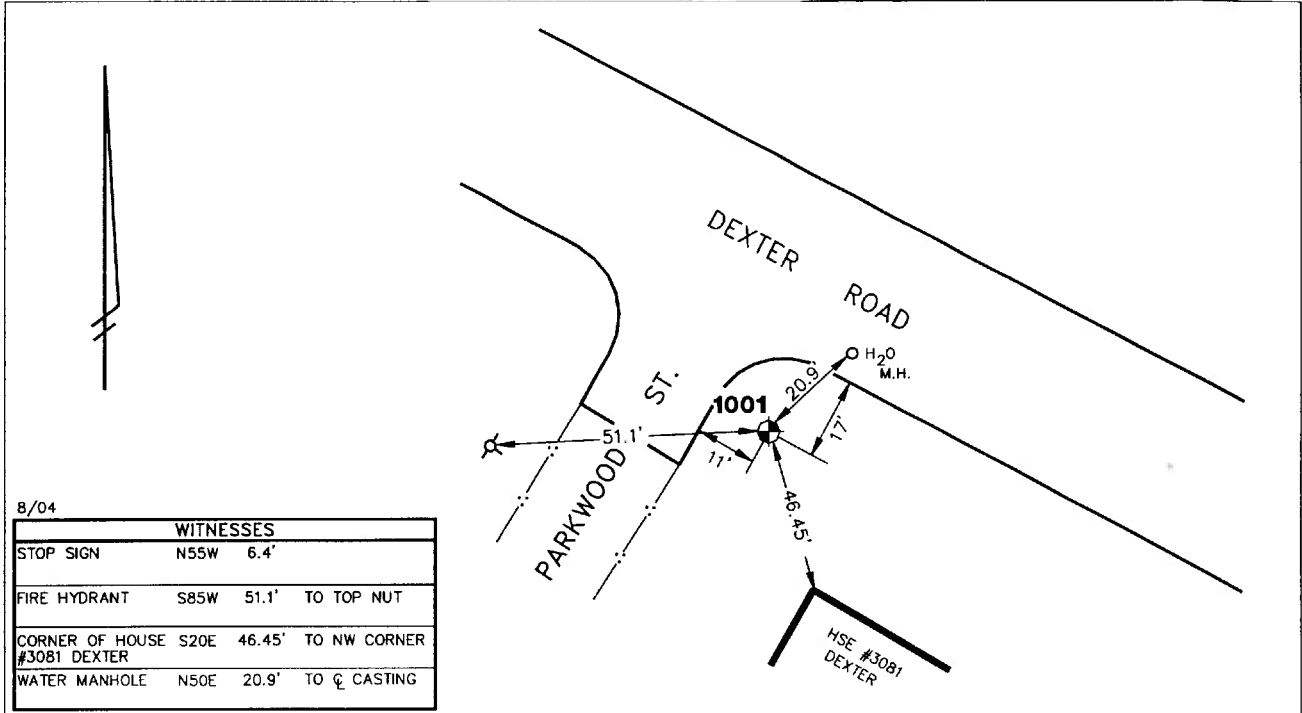

8/04

WITNESSES		
STOP SIGN	N55W	6.4'
FIRE HYDRANT	S85W	51.1' TO TOP NUT
CORNER OF HOUSE #3081 DEXTER	S20E	46.45' TO NW CORNER
WATER MANHOLE	N50E	20.9' TO ϕ CASTING

STATION 1001 IS LOCATED AT THE SOUTHEAST CORNER OF DEXTER ROAD AND PARKWOOD STREET, SAID STATION BEING IN THE SOUTHWEST 1/4 OF SECTION 24, SCIO TOWNSHIP IN THE CITY OF ANN ARBOR, MICHIGAN. THE STATION IS LOCATED 11' SOUTHEAST OF THE EDGE OF ASPHALT ALONG THE EASTERLY SIDE OF PARKWOOD STREET AND 17' SOUTHWEST OF THE EDGE OF ASPHALT ALONG THE SOUTHERLY SIDE OF DEXTER ROAD. SAID STATION IS A VERTICAL CONTROL STATION AND IS DESCRIBED AS THE 1993 EDITION OF THE CITY OF ANN ARBOR BRASS DISC, SET IN CONCRETE PER DETAIL II AND IS FLUSH WITH THE GROUND. THIS STATION WAS SET BY THE CITY OF ANN ARBOR IN 1993.

Benchmark

Vertical	
Accuracy	2nd Order Class II
Datum	NAVD 88
Elevation in meters	285.503
Elevation in International feet	936.69

No. 1001
 Sector: WC