

STARWICK HEIGHTS
 A SUBDIVISION OF PART OF THE
 NE 1/4 OF THE NW 1/4 SECTION 21
 T.2S; R.6E. IN THE CITY AND TOWNSHIP
 OF ANN ARBOR, WASHTENAW COUNTY
 MICHIGAN

PO393001
 STARWICK HEIGHTS
 SHEET: 11 PAGE: 4
 1 OF 1
 12/19/1949

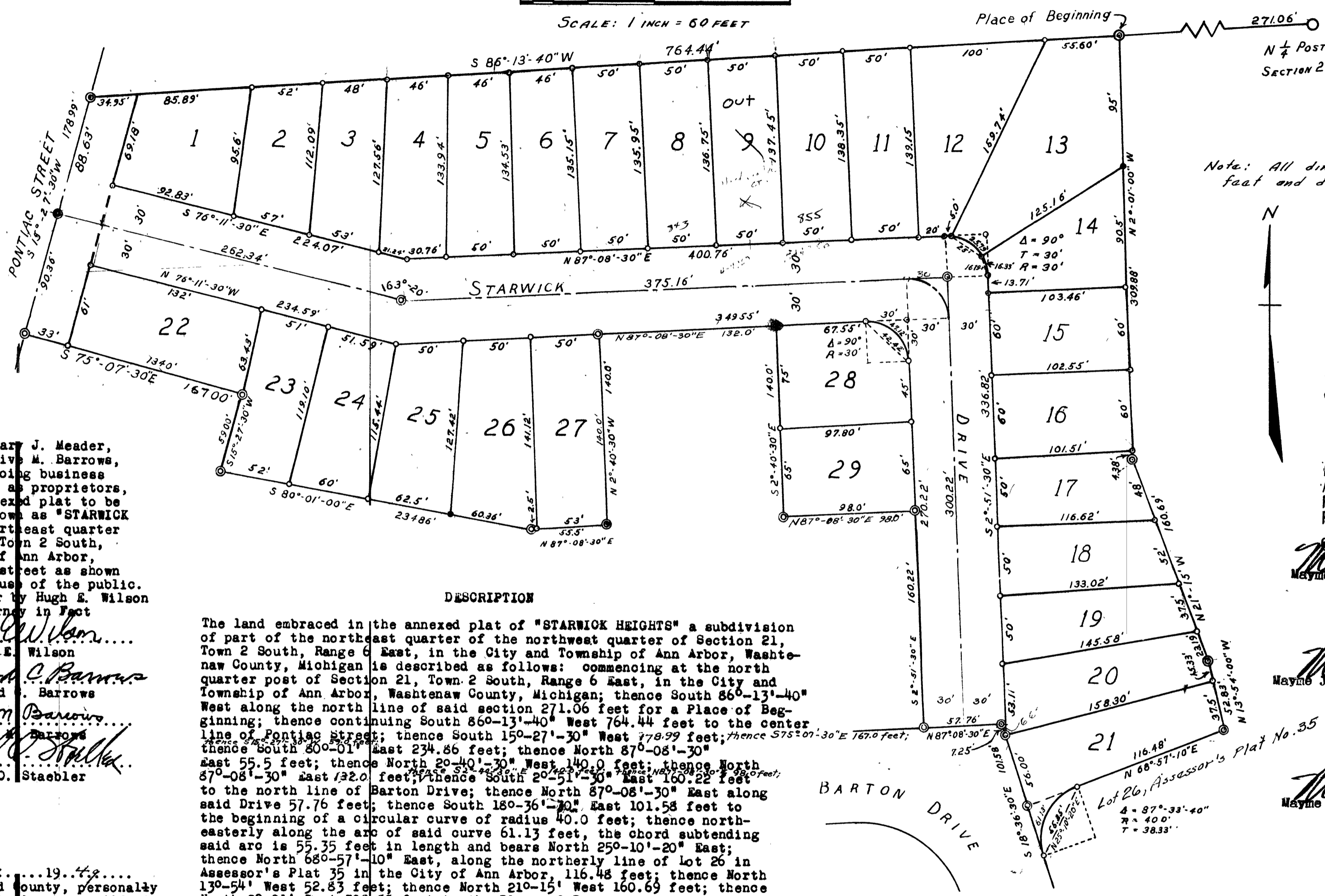

Note: All dimensions are in feet and decimals thereof.

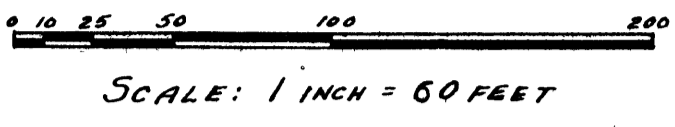

Register's Office
 Washtenaw County, MI
 Plat of "Starwick Heights"
 City of Ann Arbor
 was Recorded this 19 day of
 Dec. A.D., 1949 at 8:20 o'clock
 A.M. in Liber 11 of Plate
 on Page 4
 Olland J. ...
 ORIGINAL ON FILE

I HEREBY CERTIFY THAT THIS COPY IS
 A TRUE COPY OF THE MAP OR PLAT
 FORWARDED THE REGISTER OF DEEDS
 FOR RECORDING.

COMPARED Dec. 15, 1949
 Mayme Jewell Purdy DEPUTY AUDITOR GENERAL

Examined and Approved
 Dec. 15, 1949
 Mayme Jewell Purdy DEPUTY AUDITOR GENERAL

FILED IN AUDITOR GENERAL'S DEPT.
 Dec. 22, 1949
 Mayme Jewell Purdy DEPUTY AUDITOR GENERAL

APPROVAL BY BOARD OF COUNTY AUDITORS

Approved by the Board of County Auditors of Washtenaw
 County, Michigan, this 15 day of
 November, 1949.
 J. Martin Rempp
 J. Martin Rempp Chairman

COUNTY TREASURER'S CERTIFICATE

Office of County Treasurer, Washtenaw County.
 I hereby certify, that there are no tax liens or titles held by the State
 on the lands described hereon, and that there are no tax liens held by
 individuals on said lands, for the five years preceding the
 day of Nov. 14, 1949, and that the taxes for said period of five
 years are all paid, as shown by the records of this office, except
 This certificate does not apply to taxes, if any, now in process of col-
 lection by township, city or village collecting officers.

W.F. Verner
 County Treasurer W.F. VERNER

DEDICATION

KNOW ALL MEN BY THESE PRESENTS that we Mary J. Meader,
 a single woman, Alfred C. Barrows and Olive M. Barrows,
 husband and wife, and Neil O. Staebler doing business
 under the Assumed Name of Staebler & Son as proprietors,
 have caused the land embraced in the annexed plat to be
 surveyed, laid out and platted, to be known as "STARWICK
 HEIGHTS" a subdivision of part of the northeast quarter
 of the northwest quarter of Section 21, Town 2 South,
 Range 6 East, in the City and Township of Ann Arbor,
 Washtenaw County, Michigan and that the street as shown
 on said plat is hereby dedicated to the use of the public.
 Mary J. Meader by Hugh E. Wilson
 her Attorney in Fact

Signed and Sealed in
 the presence of:
 Kenneth H. ...
 Eleanor K. ...
 Hugh E. Wilson
 Alfred C. Barrows
 Olive M. Barrows
 Neil O. Staebler

DESCRIPTION

The land embraced in the annexed plat of "STARWICK HEIGHTS" a subdivision
 of part of the northeast quarter of the northwest quarter of Section 21,
 Town 2 South, Range 6 East, in the City and Township of Ann Arbor, Washtenaw
 County, Michigan is described as follows: commencing at the north
 quarter post of Section 21, Town 2 South, Range 6 East, in the City and
 Township of Ann Arbor, Washtenaw County, Michigan; thence South 86°-13'-40"
 West along the north line of said section 271.06 feet to a Place of Begin-
 ning; thence continuing South 86°-13'-40" West 764.44 feet to the center
 line of Pontiac Street; thence South 15°-27'-30" West 178.99 feet; thence
 South 80°-01' East 234.86 feet; thence North 87°-08'-30" East 55.5 feet;
 thence North 20°-40'-30" West 140.0 feet; thence North
 87°-08'-30" East 132.0 feet; thence South 20°-51'-30" East 160.22 feet
 to the north line of Barton Drive; thence North 87°-08'-30" East along
 said Drive 57.76 feet; thence South 18°-36'-20" East 101.53 feet to
 the beginning of a circular curve of radius 40.0 feet; thence north-
 easterly along the arc of said curve 61.13 feet, the chord subtending
 said arc is 55.35 feet in length and bears North 25°-10'-20" East;
 thence North 68°-57'-10" East, along the northerly line of Lot 26 in
 Assessor's Plat 35 in the City of Ann Arbor, 116.48 feet; thence North
 13°-54' West 52.83 feet; thence North 21°-15' West 160.69 feet; thence
 North 20°-01' West 309.88 feet to the Place of Beginning; being a part of
 the northeast quarter of the northwest quarter of Section 21, Ann Arbor
 Township, Washtenaw County, Michigan.

SURVEYOR'S CERTIFICATE

I hereby certify that the plat hereon delineated is a correct one and that
 permanent metal monuments consisting of bars not less than one-half inch in
 diameter and 48 inches in length, or shorter bars of not less than one-half
 inch in diameter lapped over each other at least 6 inches with an over-all
 length of not less than 48 inches, encased in a concrete cylinder at least
 4 inches in diameter and 48 inches in depth have been placed at points marked
 thus © as thereon shown at all angles in the boundaries of the land platted,
 at all intersections of streets and at intersections of streets with the
 boundaries of the plat as shown on said plat.

H. H. Atwell
 H. H. Atwell, Registered C. E. & Surveyor

CERTIFICATE OF APPROVAL BY THE CITY PLANNING COMMISSION

This plat was approved by the City Planning Commission of the City of Ann
 arbor at a meeting held APR. 26, 1949
 William C. Wall
 CHAIRMAN

ACKNOWLEDGMENT

STATE OF MICHIGAN
 County of Washtenaw ss
 On this 19 day of April, 1949
 before me a Notary Public in and for said county, personally
 came the above named Mary J. Meader, a single woman, Alfred
 C. Barrows and Olive M. Barrows, husband and wife, and Neil
 O. Staebler known to me to be the persons who executed the
 above dedication, and acknowledged the same to be their
 free act and deed.
 Notary Public Washtenaw County
 My Commission expires March 27, 1952

MUNICIPAL APPROVAL

This plat was approved by the Common Council of the City of
 Ann Arbor at a meeting held June 19, 1949
 City Clerk Fred J. Looker

CERTIFICATE OF APPROVAL BY THE BOARD OF PUBLIC WORKS

This plat was approved by the Board of Public Works of the
 City of Ann Arbor at a meeting held May 1, 1949
 City Clerk Fred J. Looker