

See Circuit Court Deeds Lib 199 of Deeds page 500
 For warranty deed see Liber 316 of Deeds page 58

Register Office in Room 4 seen this 27 day of July 1866 at 5 PM
 J. D. Baldwin
 City of Ann Arbor
 Recorder

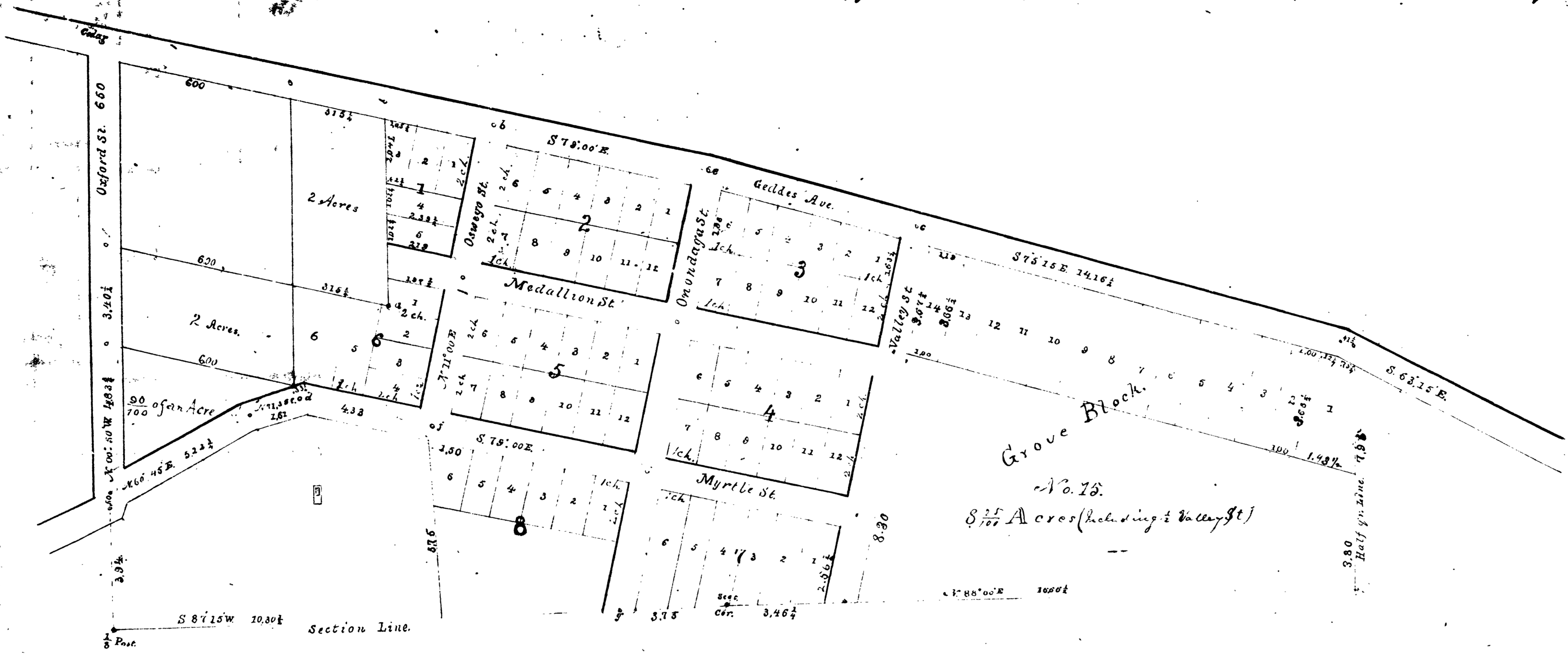

MAP
 of
 J. D. Baldwin's
 Eastern Addition
 to the
 City of Ann Arbor
 1866.
 Scale, 4 Chains to 1 Inch.

The regular lots are given with
 by right; the others have their dimensions
 determined on the plat.

A. North. 14 ft. 49 ft. 24
 B. North. 4 ft. N. 48 ft.
 C. N. O. 16 ft. S. 34 1/2 ft.
 D. N. N. 26 ft. 84 ft. S. 1.18
 E. South. 38 ft. 4 ft. S. 36. 65
 F. North. 6 ft. 85 ft. 63.
 G. N. O. S. () N. 1.41 ft
 H. South. 3 ft. S. 84 ft. S. 91 ft

Description. I, J. D. Baldwin's Eastern addition to the City of Ann Arbor lies within part of the East half of the South East quarter of Section Twenty Eight and of the West half of the South West quarter of Section Twenty Seven of the town of Ann Arbor and of Washtenaw State of Michigan, which lies South of the Heddes Road (so called) according to the lengths of the lines and their bearings as given on the above plat.

State of Michigan ss. On this Seventy Seventh day of July AD 1866 before me a Notary Public for said Washtenaw County personally appeared Joseph D. Baldwin and Elizabeth F. Baldwin his wife known to me to be the persons who adopted, assented to and executed the within plat, and executed the foregoing instrument in that behalf and acknowledged that they accepted assented to and dedicated said plat, and executed said instrument freely for the purposes above set forth. And the said Elizabeth F. Baldwin upon a private examination before me separate and apart from her said husband acknowledged that she executed said instrument freely and without fear or compulsion from her husband or any other person.

De Volson Wood Notary Public

State of Michigan ss. On this 28th day of July AD 1866 personally appeared [unclear] of Washtenaw County before me a Notary Public for said Washtenaw County De Volson Wood known to me to be the person who signed the within Certificate and acknowledged and declared that he is a Civil Engineer and Surveyor by profession that he has made and executed the within Certificate, that at the request of Joseph D. Baldwin the proprietor within named he did Survey the lands represented on the within plat or maps, and run the several lines as delineated the angles and distances and laid out the Lots, Blocks, Streets and Alleys represented thereon, by actual Survey on the ground, and that said plat or maps was made by him and is a true representation of the same as contained, surveyed and located on the ground.

Peter Fichte Notary Public

Joseph D. Baldwin the proprietor of the land upon which the within plat is located do hereby adopt and make the same my plat and dedicate the Streets and Highways marked thereon to the public in pursuance of the Statute in such case made and provided. And I do hereby require the Register of Deeds for the County of Washtenaw in the State of Michigan to record said plat. And I Elizabeth F. Baldwin wife of the said Joseph D. Baldwin do hereby assent to the said plat, and release all my right to Down of in and to the same Streets, Highways or public grounds laid down and dedicated thereon. In testimony whereof we the said Joseph D. Baldwin and Elizabeth F. Baldwin have hereunto set our hands and seals at the City of Ann Arbor this Seventy Seventh day of July AD 1866.

Joseph D. Baldwin
Elizabeth F. Baldwin