

Said to be in the Township of Lodi county of Washington and State of Michigan known and described as follows to wit: The West half of the South West Quarter of section number seventeen, the West half of the South East Quarter of the South East Quarter of section number seventeen and the South East Quarter of the North East Quarter of section number eighteen in township number three North, of range five East, subject to claim of Powers of Rebecca Taddes therein, to wit: and to hold the above granted premises with the appurtenances to the said George W. Smalley his heirs and assigns forever, and to defend the said George W. Smalley that shall demand and defend the said granted premises with the appurtenances unto the said George W. Smalley his heirs and assigns forever against the lawful claims and demands of all persons claiming by force or under color of law against the said premises. In testimony whereof, these presents did my hand and seal at the city of Ann Arbor in the county of Washtenaw and State of Michigan this twenty second day of July A.D. one thousand eight hundred and fifty eight. Signed sealed and Delivered in presence of J. H. Granger, D. S. Fletcher & Martin S. Davis Guardian (S)

That of publicizing, &c. on this twenty second day of July A.D. one thousand eight hundred and fifty eight before me Judge of Probate in and for said county of Washtenaw personally came the above named Martin S. Davis guardian to both the person who executed the foregoing instrument, and acknowledged the same to be his act and deed as guardian in said instrument described Bradley F. Granger Judge of Probate

Seal of William S. Maynard's  
 Second Addition City of  
 Ann Arbor

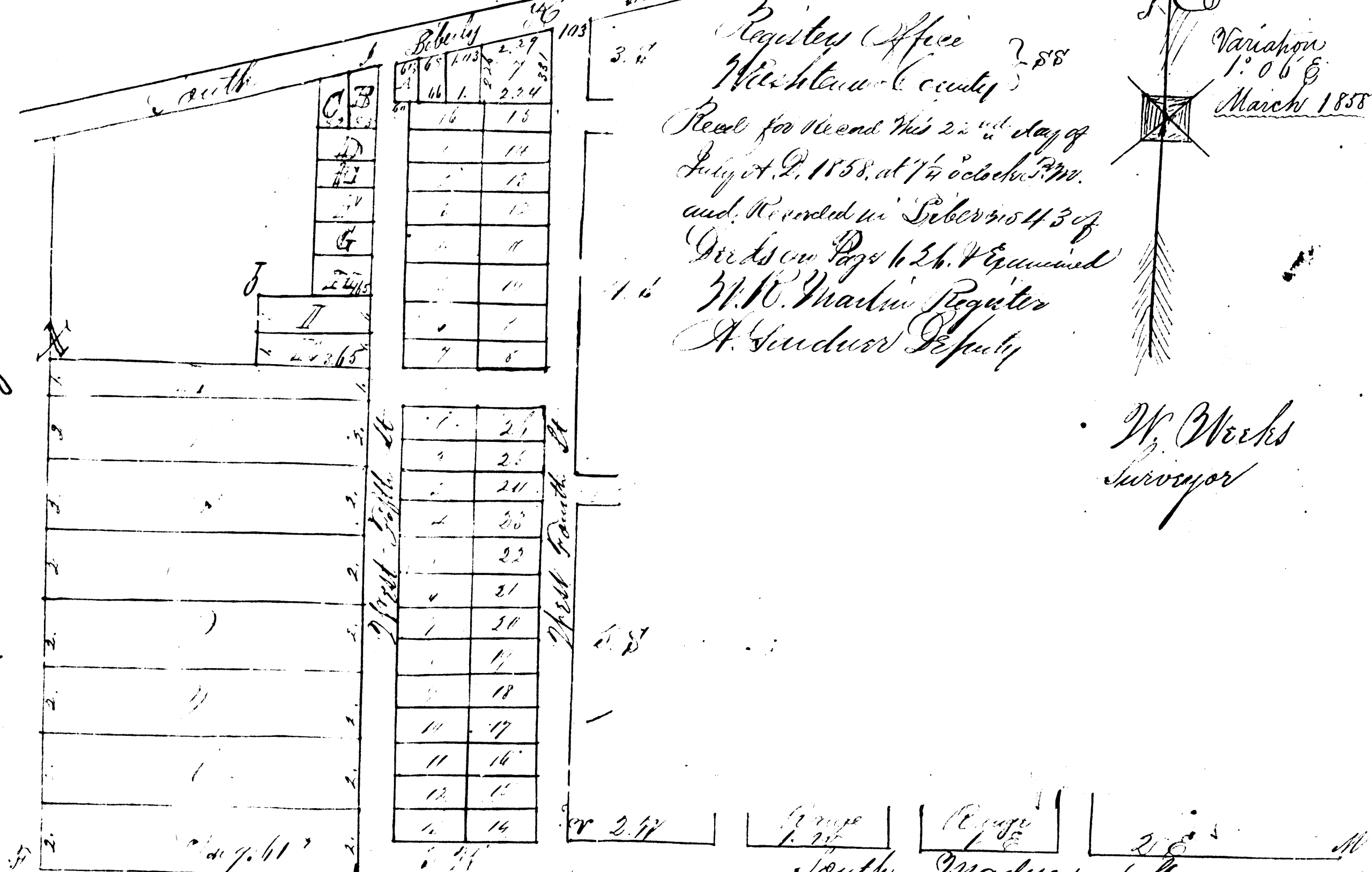

Register Office  
 Washtenaw County  
 Recd for Record this 22<sup>nd</sup> day of  
 July A.D. 1858. at 7 1/2 o'clock P.M.  
 and Recorded in Liber 304 3 of  
 Records Page 126. Examined  
 W. W. Martin Register  
 A. Gardner Deputy

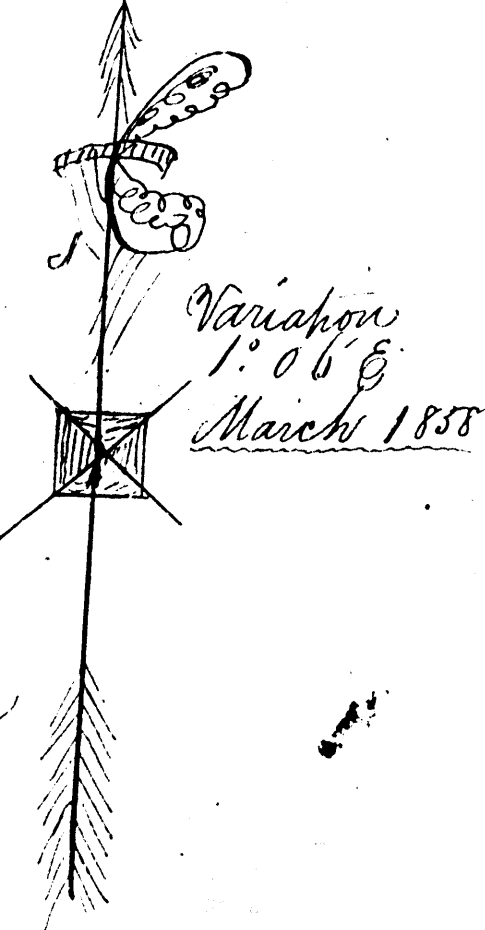

W. Weeks  
 Surveyor

See Liber 966 page 201 the same 672 page 398

Note the lots are all measured in chain and links and are all one chain in two chains, excepting those marked on other maps. The lots are in red ink. The lots are all one chain wide except the north end of west fifth street which is but one chain

Bearings Corners Position in chains and links  
 B 36.0 10. 1 20 8 0.54 - N. Walnut 7  
 8.50 3 6 - 1.57 Hickory 4. 8 30 21 9.35 link  
 J. Grant 7. N. 50° 30' W 0.54 N. White oak 12  
 N 52° 4' W 2.12 B. 7. N 74° 40' W - 218  
 P - Rock rail corner N 15° 10' W 1.15 - 9  
 1280. 6 N 50° 0' - 0.89 Hickory 7 8  
 762. 8 - 0.75 - 8. 580. 6 N 52° 0' 0.72  
 Hickory 8 N 57° 30' W 0.20 - 7 - 73.0 19 W  
 2.34 8 41  
 26. Hickory 8. N 50° 4' E 0.27  
 Hickory 6 87° 2' W 0.25 - 17. Birch 10.2 4 1/2  
 W. 2.81 V. Rock 114 2 6. 0.112. Plum 130 3 0.47 - Hickory 4. 4 8 2 2  
 W. 0.24 N. Plum 9 N 45 2 2 W 0.36 2. Oak - 24 5 8 4 2 77  
 1.89 2 - 4 Oak 24 8 97 7 8 - 208 2 link

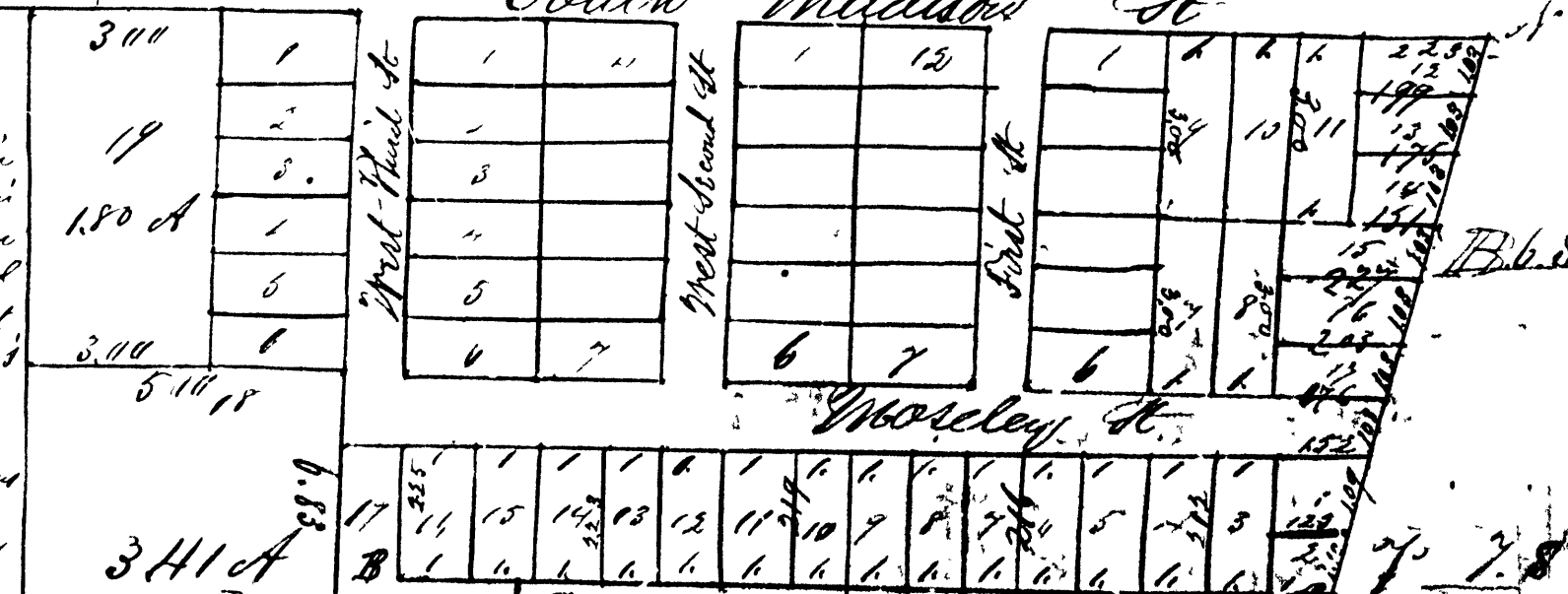

Signed sealed in presence of  
 W. S. Maynard's Geo C. Maynard  
 State of Michigan 28 I being certify that on the  
 Washtenaw County 19<sup>th</sup> day of July 1858 appear  
 before me a Notary Public 1015 William S. Maynard  
 to me known and acknowledged that he had caused  
 the above survey to be made and the plat drawing  
 authorized the same to be made as an addition to plat  
 of William S. Maynard addition to village of  
 Ann Arbor