

# Historical Topographic Map

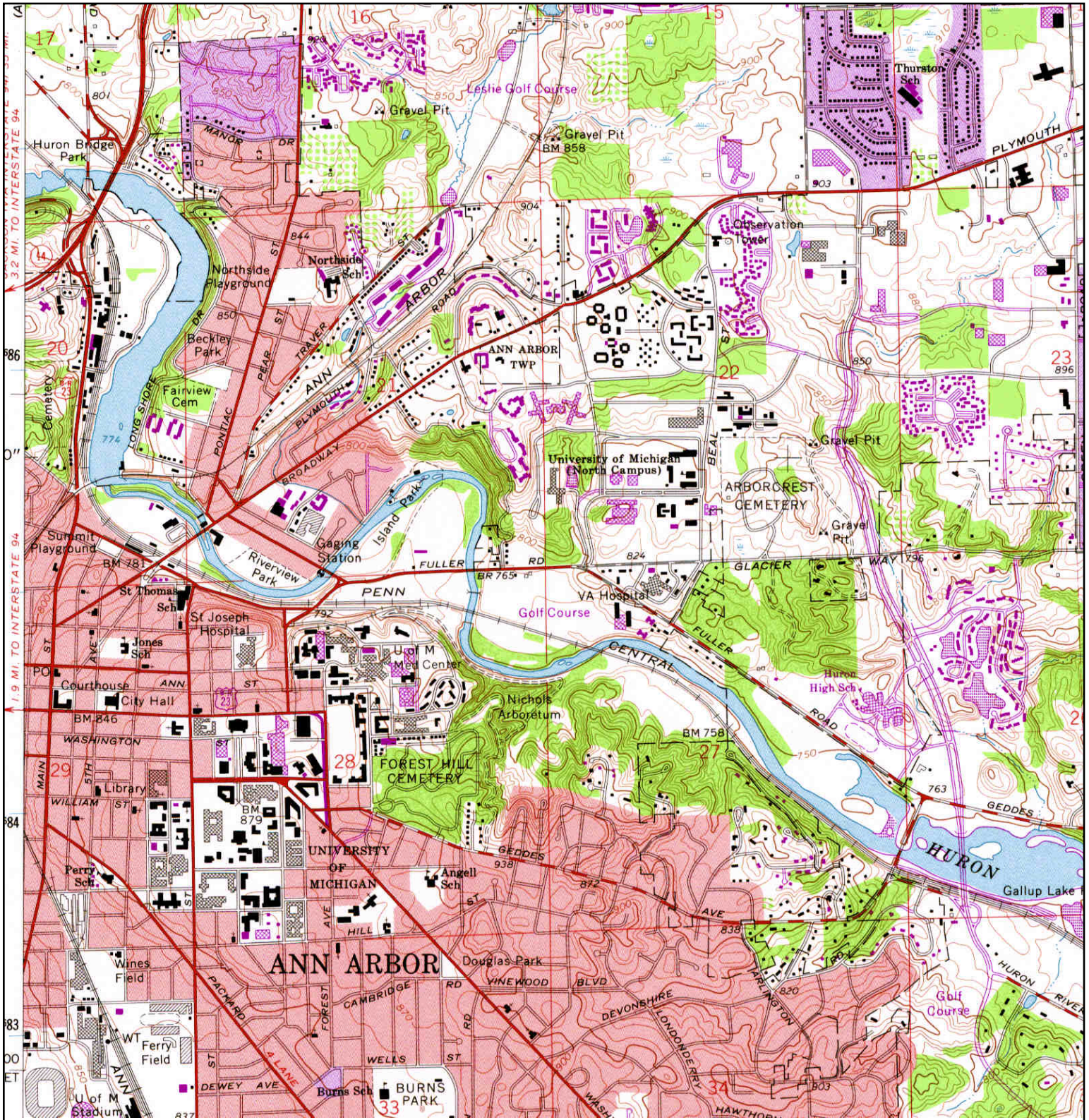

<p>N ↑</p>	<b>TARGET QUAD</b>	<b>SITE NAME:</b>	City of Ann Arbor Fleet Services	<b>CLIENT:</b>	Tetra Tech GEO
	NAME: ANN ARBOR EAST	<b>ADDRESS:</b>	721 North Main Street	<b>CONTACT:</b>	Joy Gryzenia
	MAP YEAR: 1978	<b>LAT/LONG:</b>	Ann Arbor, MI 48104	<b>INQUIRY#:</b>	3386880.4
	PHOTOINSPECTED FROM : 1965			<b>RESEARCH DATE:</b>	08/13/2012
	SERIES: 7.5				
	SCALE: 1:24000				



# Historical Topographic Map

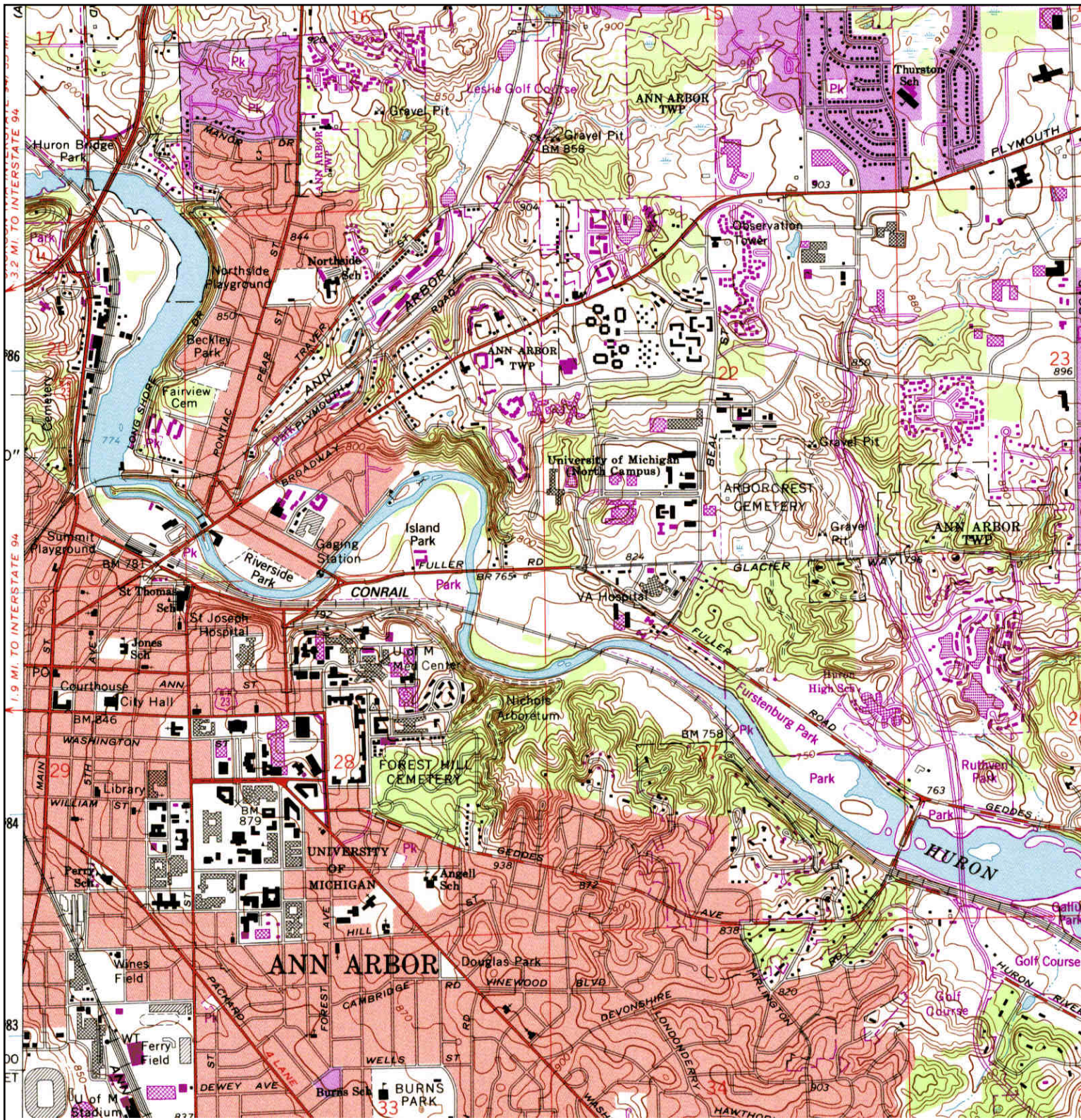

<p>N</p> 	<b>TARGET QUAD</b>	<b>SITE NAME:</b> City of Ann Arbor Fleet Services	<b>CLIENT:</b> Tetra Tech GEO
	NAME: ANN ARBOR EAST	ADDRESS: 721 North Main Street	CONTACT: Joy Gryzenia
	MAP YEAR: 1983	ANN ARBOR, MI 48104	INQUIRY#: 3386880.4
	PHOTOREVISED FROM :1965	LAT/LONG: 42.2875 / -83.7476	RESEARCH DATE: 08/13/2012
	SERIES: 7.5		
	SCALE: 1:24000		



# Historical Topographic Map



<p>N</p>	ADJOINING QUAD	SITE NAME:	CLIENT:
	NAME: DEXTER	City of Ann Arbor Fleet Services	Tetra Tech GEO
	MAP YEAR: 1906	ADDRESS: 721 North Main Street	CONTACT: Joy Gryzenia
	SERIES: 15	Ann Arbor, MI 48104	INQUIRY#: 3386880.4
	SCALE: 1:62500	LAT/LONG: 42.2875 / -83.7476	RESEARCH DATE: 08/13/2012



# Historical Topographic Map

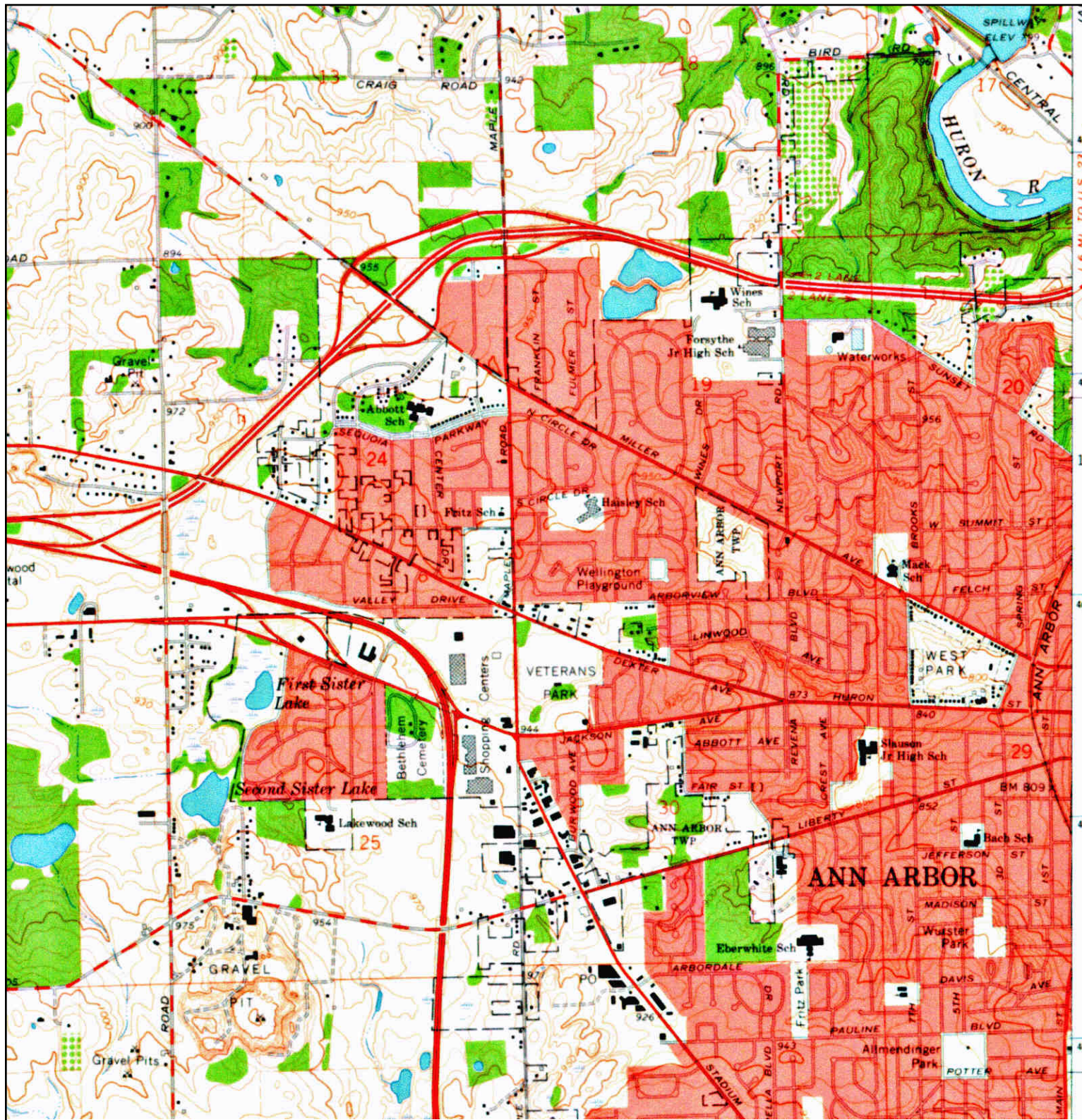

	<b>ADJOINING QUAD</b>	<b>SITE NAME:</b> City of Ann Arbor Fleet Services	<b>CLIENT:</b> Tetra Tech GEO
	NAME: ANN ARBOR WEST	ADDRESS: 721 North Main Street	CONTACT: Joy Gryzenia
	MAP YEAR: 1965	ANN ARBOR, MI 48104	INQUIRY#: 3386880.4
	SERIES: 7.5	LAT/LONG: 42.2875 / -83.7476	RESEARCH DATE: 08/13/2012
	SCALE: 1:24000		



# Historical Topographic Map

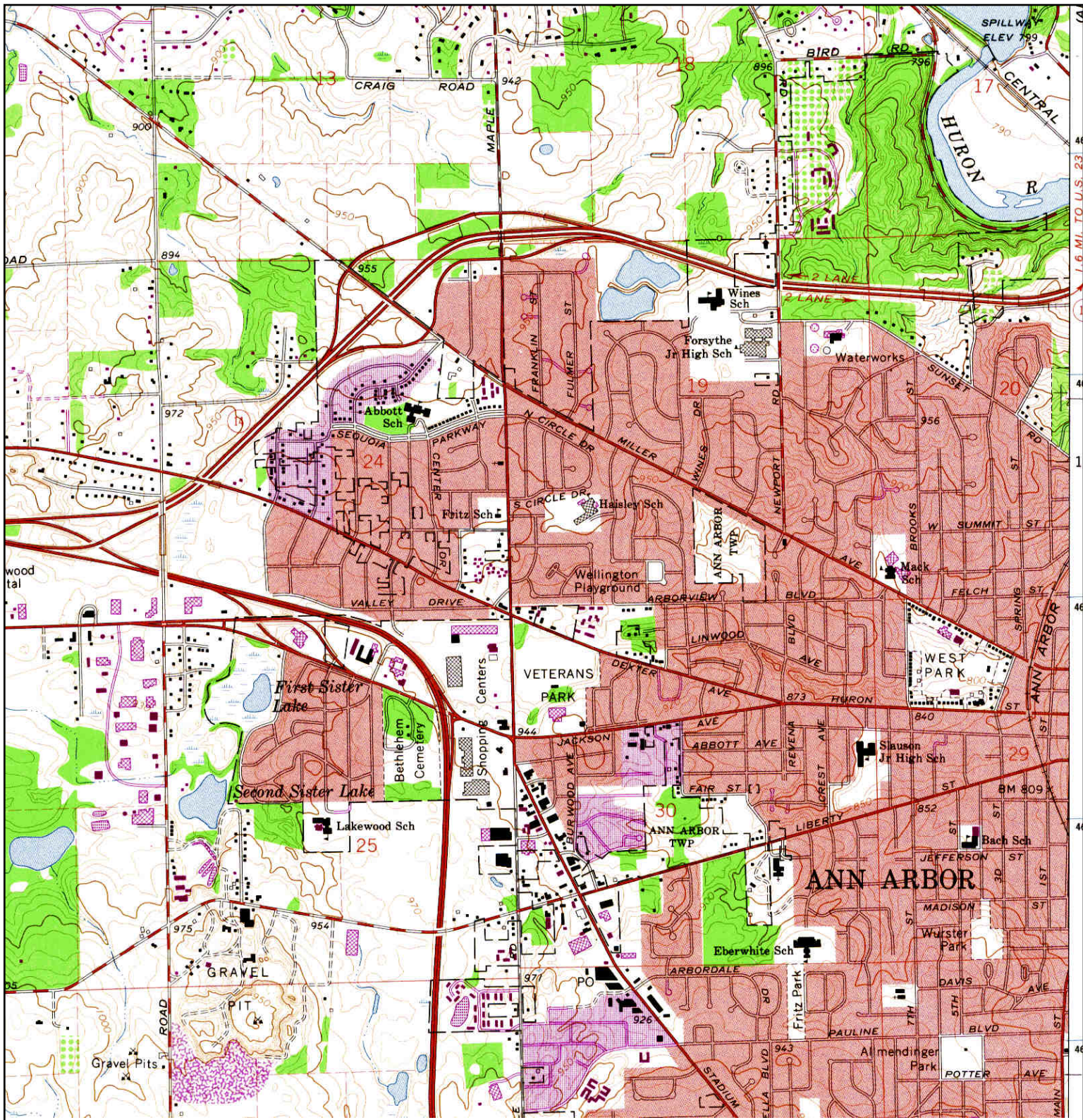

<p>N</p>	<b>ADJOINING QUAD</b>	<b>SITE NAME:</b>	<b>CLIENT:</b>
	NAME: ANN ARBOR WEST	City of Ann Arbor Fleet Services	Tetra Tech GEO
	MAP YEAR: 1975	ADDRESS: 721 North Main Street	CONTACT: Joy Gryzenia
	PHOTOREVISED FROM :1965	Ann Arbor, MI 48104	INQUIRY#: 3386880.4
	SERIES: 7.5	LAT/LONG: 42.2875 / -83.7476	RESEARCH DATE: 08/13/2012
	SCALE: 1:24000		



# Historical Topographic Map

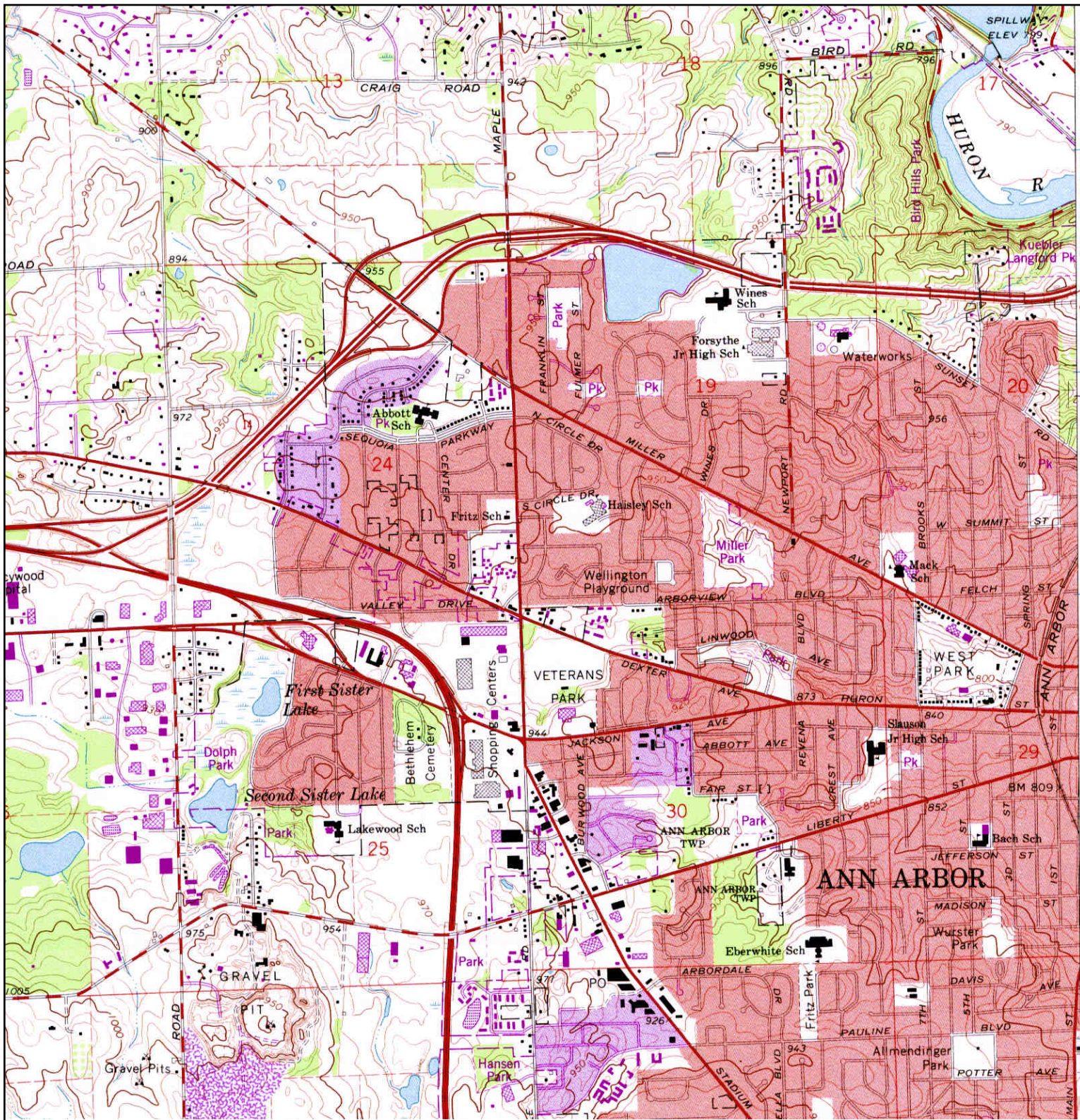

<p>N</p> 	<b>ADJOINING QUAD</b>	<b>SITE NAME:</b>	<b>CLIENT:</b>
	NAME: ANN ARBOR WEST	City of Ann Arbor Fleet Services	Tetra Tech GEO
	MAP YEAR: 1983	ADDRESS: 721 North Main Street	CONTACT: Joy Gryzenia
	PHOTOREVISED FROM :1965	Ann Arbor, MI 48104	INQUIRY#: 3386880.4
	SERIES: 7.5	LAT/LONG: 42.2875 / -83.7476	RESEARCH DATE: 08/13/2012
	SCALE: 1:24000		