

Examined and Approved  
 March 21-1917  
 J. G. Reynolds  
 Deputy Auditor General

RECORDED for Record, the 22nd  
 day of March, A. D. 1917  
 at 11:32 a. m. and Received  
 in Lib. 3 of Plates on Page 17  
 J. G. Reynolds  
 Deputy Auditor General

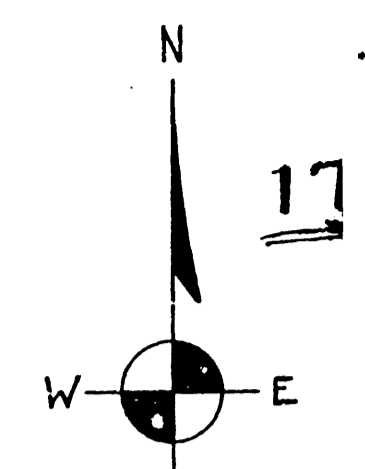
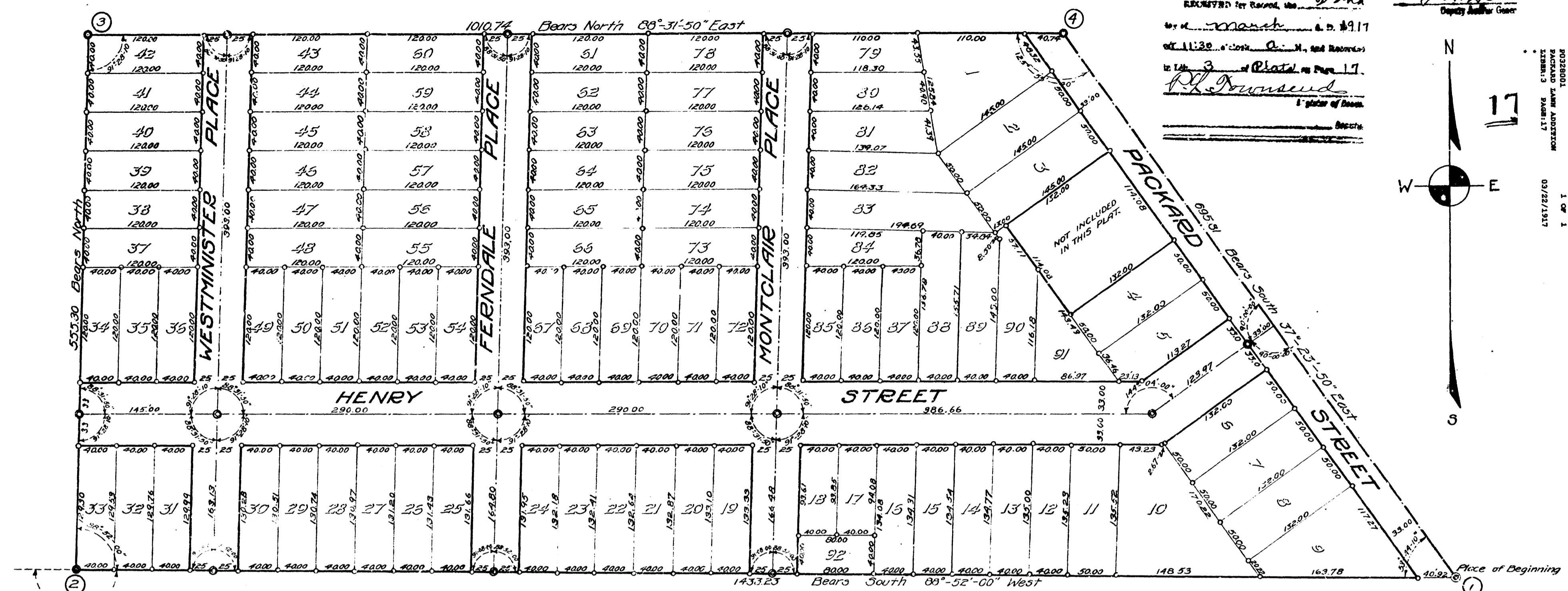

**DESCRIPTION:**  
 The land embraced in the "Packard Lawn Addition" to the City of Ann Arbor is a portion of the south or e half of section 33 Town 2 S, Range 6 E. described as follows: Beginning at the point 1 where the center line of Packard St intersects the east and west center line of the southeast one quarter of section 33, which is the southerly limits of the city of Ann Arbor; thence south 88° 52' 00" west one thousand four hundred thirty three and twenty three one hundredths (1433.23) feet along said east and west center line of the south one half of section 33 to a point 2 which is the center of the southwest one quarter of said section; thence north five hundred fifty five and three tenths (555.30) feet along the north and south center line of the southwest one quarter of section 33 to a point 3; thence north 88° 31' 50" east one thousand ten and seventy four one hundredths (1010.74) feet to a point 4 which is on the center line of Packard St; thence south 37° 23' 50" east six hundred ninety five and eighty-one one hundredths (695.81) feet to the place of beginning. Excepting a parcel of land not to be included in the above plat and described as follows: Commencing on the southwesterly line of Packard St at a point four hundred and thirty three and twenty seven one hundredths (433.27) feet northwesterly along the southwesterly line of Packard St from its intersection with the east and west center line of the southwest one quarter of section 33; running thence southwest at right angles with Packard St one hundred and thirty two (132.00) feet; thence northwesterly parallel with Packard St one hundred and fourteen and eight one hundredths (114.08) feet; thence northeast at right angles one hundred and thirty two (132.00) feet to the southwest side of Packard St; thence southeast along the said southwesterly line of Packard St one hundred and fourteen and eight one hundredths (114.08) feet to the place of beginning.

**SURVEYOR'S CERTIFICATE:**  
 I hereby certify that the plat hereon delineated is a correct one, and that permanent monuments consisting of iron pipe 1/2" in diameter and 30" long have been planted at all points marked as shown thereon at all angles in the boundaries of the land platted and that permanent monuments consisting of iron pipe 1/2" in diameter and 30" long surrounded with brick have been planted at all points marked at the intersections of all the streets.

Washtenaw  
 County  
 By: *Maude J. Ford*  
 Surveyor

THE  
**"PACKARD LAWN ADDITION"**  
 TO THE  
 CITY OF ANN ARBOR,  
 WASHTENAW COUNTY, MICH.  
 BEING A PART OF THE S 1/2 OF SEC. 33,  
 ANN ARBOR TOWNSHIP.

Scale 1" = 80'  
 ALL DIMENSIONS SHOWN IN FEET AND DECIMALS THEREOF.  
 Note: Points marked thus indicate monuments previously set.

**DEDICATION:**  
 Know all men by these presents: That we George H. Fischer and Mary J. Fischer his wife; James W. Glover and Alice W. Glover his wife; Chas. E. Bowling and Esther Bowling his wife; as proprietors have caused the land in the above plat to be surveyed laid out and platted to be known as the "Packard Lawn Addition" to the City of Ann Arbor being a part of the S. W. 1/4 of Sec. 33, T. 2 S., R. 6 E., Washtenaw Co. Mich., and that the streets shown on the above plat are hereby dedicated to the use of the public.

Witnesses: *James W. Fennell* (L.S.)  
*George H. Fischer* (L.S.)  
*Mary J. Fischer* (L.S.)  
*James W. Glover* (L.S.)  
*Alice W. Glover* (L.S.)  
*Chas. E. Bowling* (L.S.)  
*Esther Bowling* (L.S.)

**ACKNOWLEDGEMENT:**  
 State of Michigan  
 County of Washtenaw } S.S.  
 On this 15 day of Feb. 1917 before me a notary public in and for said County, personally came the above named George H. Fischer and Mary J. Fischer his wife; James W. Glover and Alice W. Glover his wife; Chas. E. Bowling, and Esther Bowling his wife; known by me to be the persons who executed the above dedication and acknowledge the same to be their act and deed.

*George P. Whaley* Notary Public  
 My commission expires May 4 1918

**TAX CERTIFICATE:**  
 On this 15 day of Feb. 1917 I hereby certify that there are no tax liens or titles held by the state on the lands described above and there are no tax liens or titles held by individuals on said lands and that the taxes on said lands for the five years preceding the 15 day of Feb. 1917 are paid as shown by the record of this office.

*J. G. Reynolds* County Treasurer

**CERTIFICATE OF APPROVAL**  
 by the Board of County Auditors:-  
 This plat was approved by the Board of County Auditors of Washtenaw County, Michigan this 15 day of March 1917.

Board of Auditors: *James W. Fennell*  
*Grand J. Colvin*  
*Arthur J. Proctor*

**CERTIFICATE OF APPROVAL**  
 by the Board of Public Works of the City of Ann Arbor:-  
 This plat was approved by the board of Public Works of the City of Ann Arbor on this 15 day of February 1917.

*J. G. Reynolds* Clerk

**CERTIFICATE OF APPROVAL**  
 by the Common Council of the City of Ann Arbor:-  
 This plat was approved by the Common Council of the City of Ann Arbor on this 19 day of February 1917.

*J. G. Reynolds* Clerk

1 OF 1  
 03/22/1917