

## ADDENDUM #1

### ITB 4317 - Clinton Park Tennis and Basketball Court Renovations City of Ann Arbor

Due: Thursday, January 23, 2014 by 10:30 a.m.

The following changes, additions, and/or deletions shall be made to the Invitation to Bid for the Clinton Park Tennis and Basketball Court Renovations, for which bids will be received on or before 10:30 A.M. Thursday, January 23, 2014.

The information contained herein shall take precedence over the original documents and is appended thereto. This Addendum includes 4 pages. The changes listed below are identified by page number within the bid document.

**The Contractor is to acknowledge receipt of this Addendum No. 1 on page P-1 of the Bid Documents prior to submitting its Bid.**

1. The use of Reclaimed Asphalt Pavement (RAP) will not be permitted. This is no change from the original bid specification.

2. Fence specifications – addition to plan page 3/3:

12' fence height

Mid and bottom rails are required.

<u>Pipe Type</u>	<u>O.D.</u>	<u>Nominal Pipe Size</u>	<u>Weight</u>
Terminal, Turning or Gate Post	4" O.D.	3.5"	9.11 lb/ft
Line Post	3.5" O.D.	3"	7.58 lb/ft
Top Rail	1 5/8" O.D.	1.66"	2.27 lb/ft
Middle Rail	1 5/8" O.D.	1.66"	2.27 lb/ft
Bottom Rail	1 5/8" O.D.	1.66"	2.27 lb/ft
Brace Rail	1 5/8" O.D.	1.66	2.27 lb/ft

#### Footing Diameters

Four (4) times the post width minimal. Minimum depth 42"

<u>Wire Mesh Specifications Galvanized Fence</u>	<u>Vinyl Coated Fence and posts</u>	
Wire Mesh spacing	1 3/4"	1 3/4"
Wire Gauge, core diameter	11	10

#### Polyester Coating

PVC coating shall be 10 mil minimum, Black color

Warranty shall be for a minimum of 10 years against failure due to rust or corrosion

Shall meet ASTM Specifications F 1043 and F934

3. A Grading/Soil Erosion and Sedimentation Control Permit is required. A pdf of the application can be found at this link:

[http://www.a2gov.org/government/communityservices/planninganddevelopment/building/Documents/Revised%20Building%20Apps%20and%20Forms%20Address%20Updates%2002.28.12/Grading\\_Application.pdf](http://www.a2gov.org/government/communityservices/planninganddevelopment/building/Documents/Revised%20Building%20Apps%20and%20Forms%20Address%20Updates%2002.28.12/Grading_Application.pdf)

Link to the fees for the permit – which will be \$220 for this project:

[http://www.a2gov.org/government/communityservices/planninganddevelopment/building/Documents/Revised%20Fee%20Sheets%20Addresses%20Updated%2003.23.12/Environmental\\_Permit\\_Fees.pdf](http://www.a2gov.org/government/communityservices/planninganddevelopment/building/Documents/Revised%20Fee%20Sheets%20Addresses%20Updated%2003.23.12/Environmental_Permit_Fees.pdf)

4. Mud tracking – a mud tracking mat shall be added to the entrance where all equipment enters and exits the site. See attached detail.
5. Silt fence is required for this project. See attached detail and quantity on bid form.
6. Testing firm will be hired independently by the City of Ann Arbor.
7. Bids are to be delivered to the first floor Customer Service area of City Hall. The bids will be time stamped by Customer Service staff.
8. Soil boring reports are available upon request.
9. Please use attached replacement bid form and submit with bid. Changes include addition of silt fence, change to quantity of tennis posts, and addition of mud tracking mat within general conditions.

APPENDUM # 1

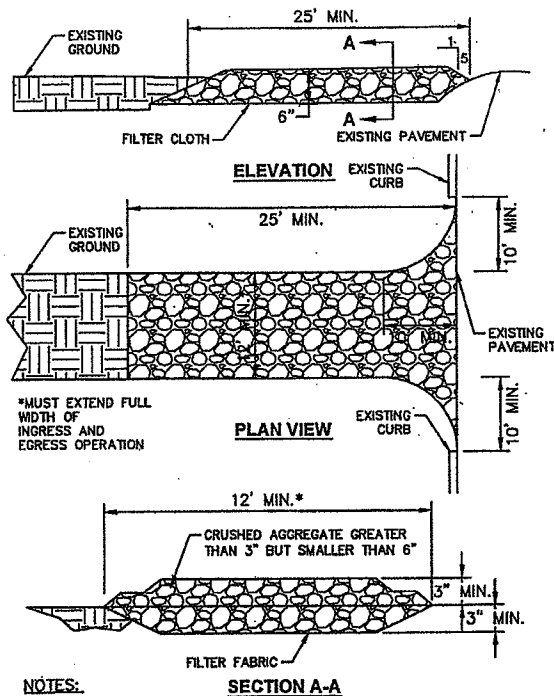
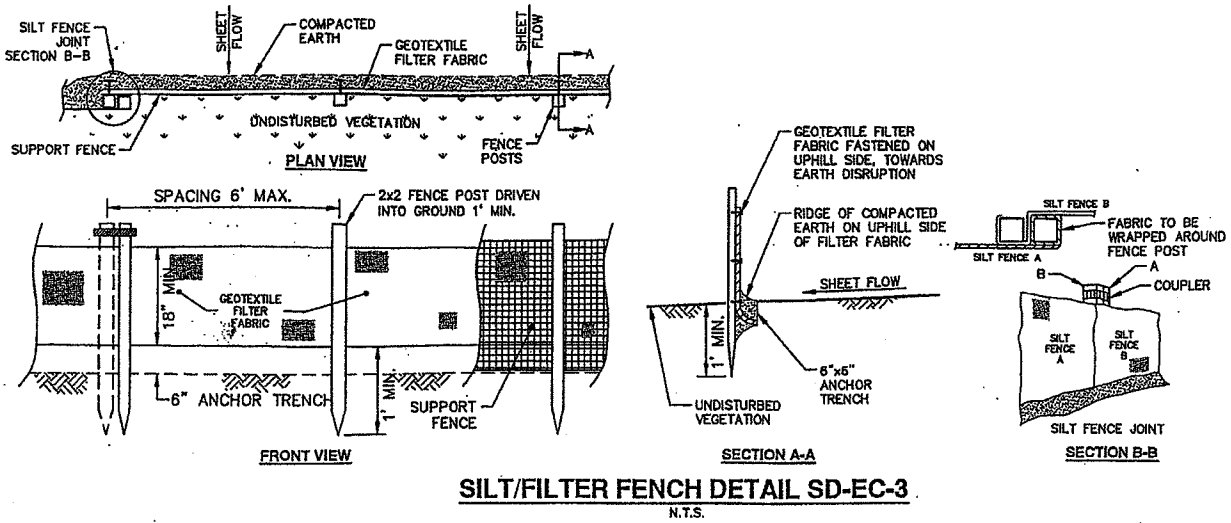

**NOTES:**

1. MUD TRACKING SURFACE MUST BE LONG AND WIDE ENOUGH TO PREVENT VEHICLES ENTERING AND EXITING THE SITE FROM TRACKING SOILS ONTO THE STREET. ANY SOILS TRACKED ONTO THE STREET MUST BE REMOVED IMMEDIATELY FOLLOWING EACH TRACKING OCCURRENCE.
2. EXISTING CURB SHALL BE REMOVED AND REPLACE AT THE LOCATION OF THE MUD TRACKING SURFACE AREA.

**BID FORM**  
Section 1 – Schedule of Prices

**Clinton Park**

<u>Item Description</u>	<u>Estimated Quantity</u>	<u>Unit Price</u>	<u>Total Price</u>
1. Remove existing asphalt, fencing, tennis court posts and nets, basketball posts, etc. including footings, and dispose of properly.	LS	\$ _____	\$ _____
2. Grading	LS		\$ _____
3. 21AA crushed limestone base 8" depth for courts and path	513 CY	\$ _____	\$ _____
4. Bituminous pavement, 13A, 3" depth total: 1.5" leveling course , 1.5" wearing course	2271 SY	\$ _____	\$ _____
5. Supply and install Tensar TX140 triaxial Geogrid	2000 SY	\$ _____	\$ _____
6. Supply and install Tencate/Mirfi 140N or equivalent geotextile	2000 SY	\$ _____	\$ _____
7. Supply and install four (4) tennis net posts, and two (2) ground sockets and center tie downs	LS		\$ _____
8. Supply and install one single basketball post, one double sided basketball post, and three backboards and nets (see specifications)	LS		\$ _____
9. Supply and install concrete pad for existing drinking fountain	63 SF	\$ _____	\$ _____
10. Supply and install black vinyl clad chainlink fencing, 12 feet tall, including 2 pedestrian gates	400 LF	\$ _____	\$ _____
11. Color coat and stripe	2000 SY	\$ _____	\$ _____
12. Supply and install drain tile, 6" perforated in geotextile with pea gravel	329 LF	\$ _____	\$ _____
13. Allowance for subgrade undercutting includes soils with approved backfill	250 CY	\$ _____	\$ _____
14. Allowance for silt fence – supply and install	200 LF	\$ _____	\$ _____
15. Restoration - fine grade, seed, mulch blanket for all areas disturbed areas exceeding 10% slope and bottom of swale	LS		\$ _____
16. General Conditions – bonds, permits, overhead, mobilization, mud tracking mat	LS		\$ _____
<b>TOTAL for Clinton Park</b>			<b>\$ _____</b>

CLINTON PARK TENNIS + BASKETBALL  
Pre bid mtg sign in - Tuesday, Jan 14, 9:30 am 2014

Name	Company
BILL LYLE	
bill@terrafirm.net	TERRAFIRMA
KEN.BROCK@BROCKASSOCIATESINC.COM	248269-7117

Mike Chaudhary	DMC CONSULTANTS, INC
Mike@dmcgroupusa.com	
Bob Olive	Bob@TotalAsphaltPaving.com Total Asphalt

SUSAN PALAZZO	spalazzo@Nederveeld.com	Nederveeld
---------------	-------------------------	------------

Matt Fisher	Best Asphalt
Mattfisher@Bestasphaltinc.com	
734-637-7188	

Merrill Bumston	Margolis	734-482-0771
-----------------	----------	--------------