

Primary Control Point

AAGRS No. 0006B

City of Ann Arbor

NGS PID AA5180

Public Services Area • Project Management Unit
CONTROL STATION DATA SHEET

Approximate Location: Nixon Rd. and US-23/M-14

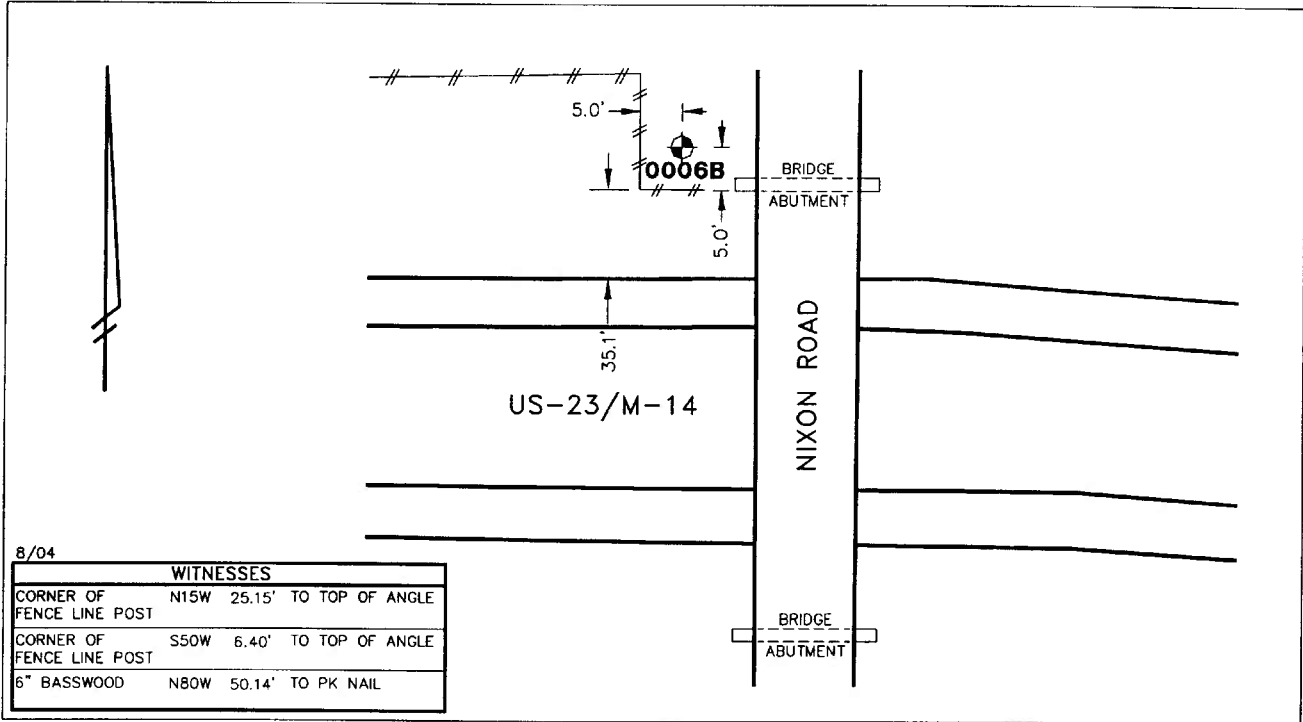

STATION 0006B IS LOCATED ON THE WESTERLY SIDE OF NIXON ROAD, NORTH OF US-23/M-14, SAID STATION BEING IN THE EAST 1/2 OF SECTION 11, ANN ARBOR TOWNSHIP, MICHIGAN. THE STATION IS LOCATED 5' EAST OF THE NORTH-SOUTH LINE OF THE JOG IN THE RIGHT-OF-WAY FENCE AND 5' NORTH OF THE SOUTHERLY EAST-WEST LINE OF THE RIGHT-OF-WAY FENCE. SAID STATION IS A PRIMARY CONTROL STATION AND IS DESCRIBED AS THE 1993 EDITION OF THE CITY OF ANN ARBOR BRASS DISC, SET IN CONCRETE PER DETAIL I AND IS FLUSH WITH THE GROUND. THIS STATION WAS SET BY THE CITY OF ANN ARBOR IN 1993 AND IS PAIRED WITH STATION 0006A.

Horizontal		Vertical	
Latitude (dms)	N 42 19 27.72137	Accuracy	2nd Order Class II
Longitude (dms)	W 83 42 29.43567	Datum	NAVD 88
State Plane Zone	2113 MI South	Elevation in meters	292.104
Scale	0.99995443	Elevation in International feet	958.34
Geoid Height in meters	-33.78		
Convergence (dms)	0 26 53.2		
Accuracy	1st Order		
Datum	NAD 83		
Easting (X) in meters	4054275.435		No. 0006B
Northing (Y) in meters	91781.332		Sector: NE
Easting (X) in International feet	13301428.593	Grid Azimuth to	
Northing (Y) in International feet	301119.856	Control Station 0006A	261°06'54"