

ORIGINAL

Examined and Approved
June 10-1920
Isaac G. Reynolds
Deputy Auditor General

W. H. MORTON'S FIRST ADDITION
1 OF 1
06/11/1920

W. H. MORTON'S FIRST ADDITION TO THE CITY OF ANN ARBOR, WASHTENAW COUNTY, MICHIGAN.

All dimensions are given in feet and decimals thereof.
Scale: one inch = 100 feet.

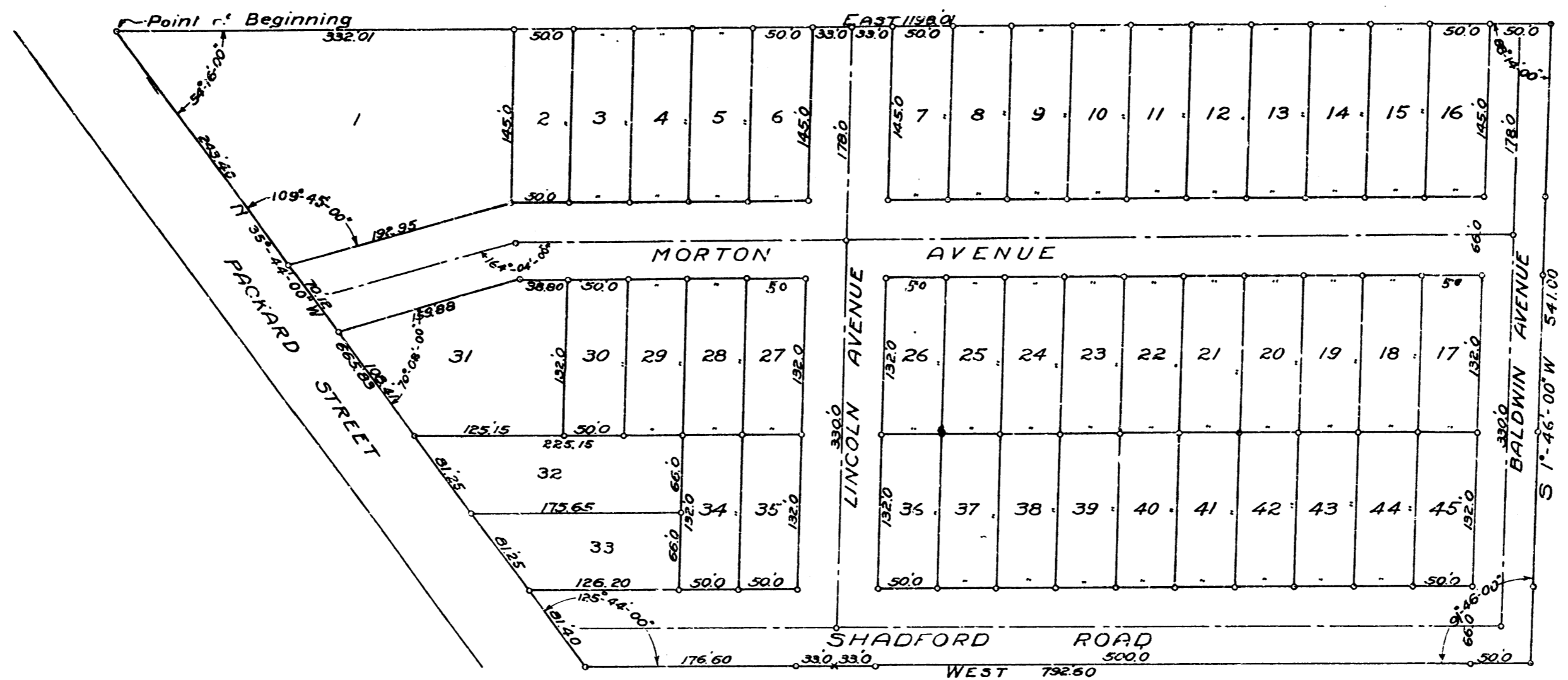

DEDICATION.

KNOW ALL MEN BY THESE PRESENTS, That we William H. Morton as proprietor, and Jessie M. Morton his wife, have caused the land embraced in the annexed plat to be surveyed, laid out and platted, to be known as W. H. MORTON'S FIRST ADDITION to the City of Ann Arbor, Washtenaw County, Michigan and that the streets as shown on said plat are hereby dedicated to the use of the public.

Signed and Sealed in Presence of
Louise O. Bonistel } William H. Morton (L.S.)
F. Lora O. Schiffrstein } Jessie M. Morton (L.S.)

STATE OF MICHIGAN, ss.
County of Washtenaw }
On this 10th day of May, 1920 before me, a Notary Public in and for said county, personally came the above named William H. Morton and Jessie M. Morton his wife, known to me to be the persons who executed the above dedication, and acknowledged the same to be their free act and deed.

DESCRIPTION.

The land embraced in the annexed plat of W. H. MORTON'S FIRST ADDITION to the City of Ann Arbor, Washtenaw County, Michigan is described as follows: Commencing at the intersection of the Easterly Line of Packard Street with the South Line of Granger and Bixby's Addition, thence East 1198.01 feet, thence S 1°-46'-00" W 541.00 feet, thence West 792.60 feet, thence N 35°-44'-00" W 665.83 feet, to the place of beginning.

Note: This Plat is located on the South one-half of Section 33, T.2, S., R.6 E., Meridian of Michigan.

SURVEYOR'S CERTIFICATE.

I hereby certify that the plat hereon delineated is a correct one, and that permanent monuments, consisting of iron pipes one half inch or larger in diameter and eighteen inches or more in length have been planted at points marked thus o as thereon shown at all angles in the boundaries of the land platted, and at all intersections of streets.

H. H. Atwell
Surveyor.

CERTIFICATE OF APPROVAL

BY THE BOARD OF PUBLIC WORKS OF THE CITY OF ANN ARBOR, MICH.
This plat was examined and approved at a regular meeting of the Board of Public Works of the City of Ann Arbor, Michigan, the nineteenth day of May, 1920.

Isaac G. Reynolds
Clerk.

CERTIFICATE OF APPROVAL

BY THE BOARD OF COUNTY AUDITORS.
Approved by the Board of County Auditors of Washtenaw County, Michigan, this 9th day of June, 1920.

A. D. Brown
Chairman.
A. J. Sullivan
[Signature]

REGISTER OF DEEDS,
Washtenaw County } ss.
RECORDED for Record, the 11th
day of June, A. D. 1920
at 9:36 o'clock a. M. and recorded
in Lib. 4 Plate Page 13
B. F. Townsend
Register of Deeds
[Signature] Deputy

CERTIFICATE OF APPROVAL.

BY THE COMMON COUNCIL OF THE CITY OF ANN ARBOR,
WASHTENAW COUNTY, MICHIGAN.

This plat was examined and approved at a regular meeting of the Common Council of the City of Ann Arbor, Washtenaw County, Michigan on the seventh day of June, 1920.

Isaac G. Reynolds
Clerk.

TAX CERTIFICATE.

OFFICE OF COUNTY TREASURER, WASHTENAW CO., MICHIGAN.

I hereby certify that there are no tax liens or titles held by the State on the lands described below, and that there are no tax liens or titles held by individuals on said lands, for the five years preceding the 19th day of May, 1920, and that the taxes for said period of five years are all paid, as shown by the records of this office.

DESCRIPTION.

The land embraced in the annexed plat of W. H. MORTON'S FIRST ADDITION to the City of Ann Arbor, Washtenaw County, Michigan is described as follows: Commencing at the intersection of the Easterly Line of Packard Street with the South Line of Granger and Bixby's Addition, thence East 1198.01 feet, thence S 1°-46'-00" W 541.00 feet, thence West 792.60 feet, thence N 35°-44'-00" W 665.83 feet to the place of beginning.

[Signature]
County Treasurer