

REGISTER OF DEEDS
Washtenaw County
RECEIVED by Record, the 29th
day of December A. D. 1926
at 11:40 a.m. H. M. and recorded
Lib. 7 of Plate on Page 19
John S. Cunningham
Register of Deeds

"WASHTENAW HILLS ESTATES"

A SUBDIVISION OF PART OF THE NORTHWEST QUARTER SECTION TWO, PITTSFIELD TOWNSHIP, WASHTENAW COUNTY, MICHIGAN.

SCALE: 1"=100'

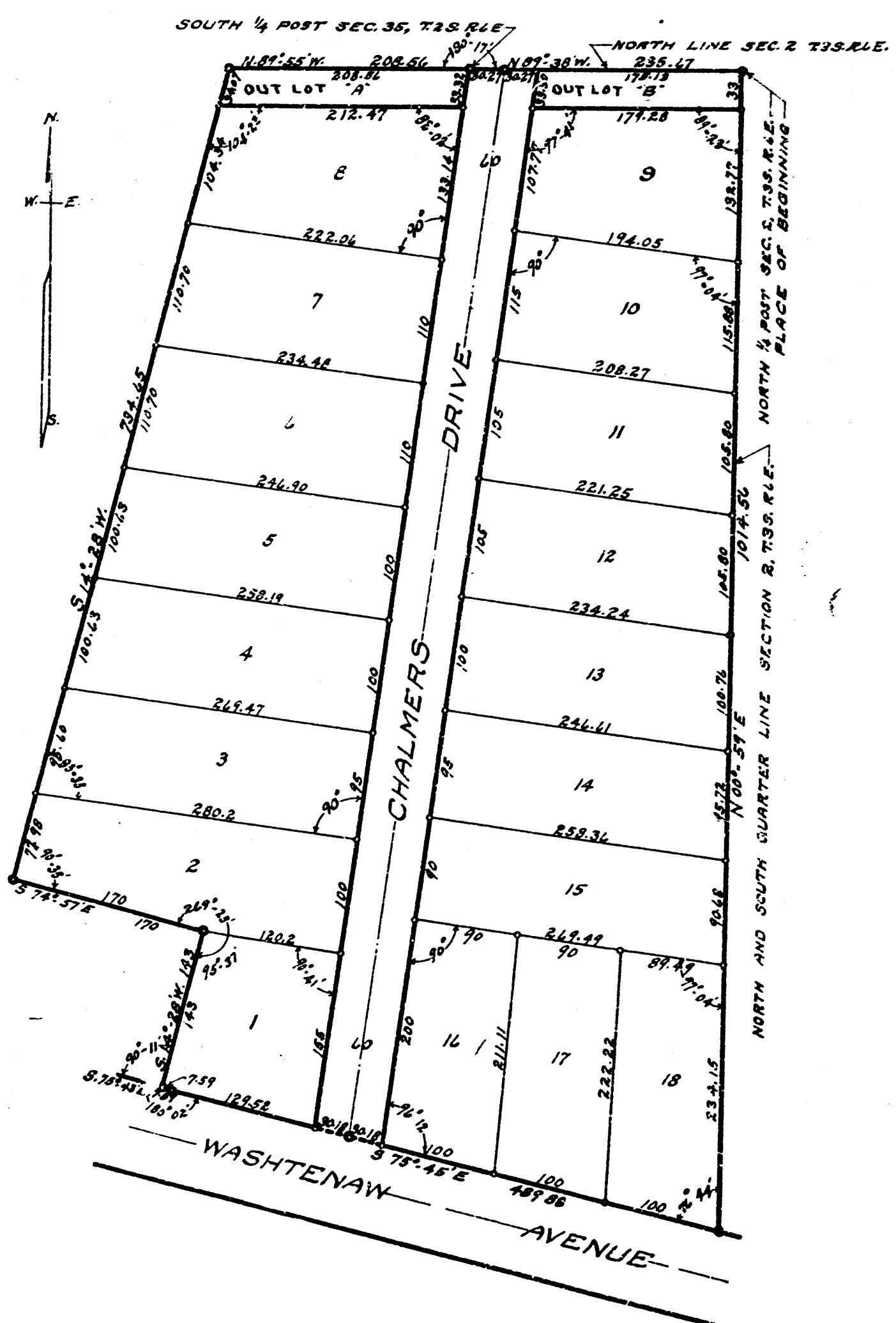

DEDICATION
KNOW ALL MEN BY THESE PRESENTS, That we Donald D. Duncanson, a single man, Mary C. Braun, O. Claude Drake and Elizabeth M. Drake husband and wife, Edward Vogel and Margaret S. Vogel, husband and wife, J. William Edwards and Esther Edwards, husband and wife, Harry C. Paschbacher and Cara Paschbacher, husband and wife, Homer L. Heath and May Rider Heath, husband and wife, and Herbert S. Mallory and Elmie Warner Mallory, husband and wife, pursuant to the power of Attorney dated August 25, 1926, and recorded September 1, 1926, in Liber 261 of Deeds, page 517 in the Register of Deeds Office for the County of Washtenaw, State of Michigan, have caused the land embraced in the annexed plat to be surveyed, laid out and platted, to be known as "WASHTENAW HILLS ESTATES", a subdivision of part of the northwest quarter section two, Pittsfield Township, Washtenaw County, Michigan, and that the streets and alleys as shown on said plat are hereby dedicated to the use of the public.

Signed and Sealed in Presence of:
Donald D. Duncanson 3611
Mary C. Braun
O. Claude Drake
Elizabeth M. Drake
Edward Vogel
Margaret S. Vogel
J. William Edwards
Harry C. Paschbacher
Homer L. Heath
May Rider Heath
Herbert S. Mallory
Elmie Warner Mallory
 By *Carl F. Braun* L.S.
 Attorney in Fact.

STATE OF MICHIGAN
 County of *Washtenaw*
 On this *25th* day of *December*, 1926, before me, a Notary Public in and for said county, personally came the above named Carl F. Braun, known to me to be the person, acting as Attorney in Fact for the above mentioned persons, who executed the above dedication, and acknowledged the same to be his and their free act and deed.
 My commission expires *April 15, 1929*

DESCRIPTION
 The land embraced in the annexed plat of "WASHTENAW HILLS ESTATES" a subdivision of part of the northwest quarter, section two, Pittsfield Township, Washtenaw County, Michigan, is described as follows:
 Commencing at the north quarter post, section two, Town three south, range six east, Washtenaw County, Michigan; thence N. 89° - 38' W. along the north line of said section two 235.67 feet to the south quarter post, section two, Town two south, range six east; thence N. 89° - 55' W. along the south line of said section two, 208.56 feet; thence S. 14° - 28' W. 724.65 feet; thence S. 74° - 57' E. 170 feet; thence S. 14° - 28' W. 148.75 feet to the north line of Washtenaw Avenue; thence S. 75° - 43' E. along said north line 7.88 feet; thence south along said north line 208.56 feet to the intersection of the north line of said section two with the north and south quarter lines of section two, Town three south, range six east; thence N. 60° - 30' E. along the north line of said quarter line 1024.56 feet to the place of

Note: All dimensions are given in feet and decimals thereof.

TAX CERTIFICATE
 OFFICE OF THE COUNTY TREASURER
 WASHTENAW COUNTY, MICHIGAN
 I hereby certify that there are no tax liens or titles held by the State on the lands described here, and that there are no tax liens or titles held by individuals on said lands for the five years preceding the 1st day of *January*, 1926 and that the taxes for said period of five years are fully paid, as shown by the records of this office.
E. H. Glum
 County Treasurer.

SURVEYOR'S CERTIFICATE
 I hereby certify, That the plat hereon delineated is a correct one and that permanent metal monuments of not less than one inch in diameter and fifteen inches in length set in a concrete base at least four inches in diameter and forty-eight inches in depth have been placed at points marked thus "O", as thereon shown at all angles in the boundaries of the land platted, at all the intersections of streets, intersections of alleys, or of streets and alleys, and at the intersections of streets and alleys with the boundaries of the plat, as shown on said plat.
H. H. W. W.
 Registered Civil Engineer.

CERTIFICATE OF APPROVAL
 BY THE BOARD OF COUNTY AUDITORS.
 This plat was approved by the Board of County Auditors of the County of Washtenaw, and State of Michigan, this *4th* day of *December*, 1926.
Chas. L. Brown
 Chairman
S. J. Hammett
Walter M. Fowler

CERTIFICATE OF APPROVAL
 BY THE TOWNSHIP BOARD
 This plat was approved by the Township Board of the Township of Pittsfield Washtenaw County, Michigan, at a meeting held this *19th* day of *December*, 1926.
Arthur W. Henningsen
 Clerk

DEDICATION
 KNOW ALL MEN BY THESE PRESENTS, That Carl F. Braun as proprietor, has caused the land embraced in the annexed plat to be surveyed, laid out and platted, to be known as "WASHTENAW HILLS ESTATES" a subdivision of part of the northwest quarter, section two, Pittsfield Township, Washtenaw County, Michigan, and that the streets and alleys as shown on said plat are hereby dedicated to the use of the public.
 Signed and Sealed in Presence of:
Carl F. Braun
John S. Cunningham
 Notary Public
 My commission expires *April 15, 1929*

10151001
 12/29/1926
 1 40 1