

**LIBERTY GLEN SUBDIVISION**  
 A SUBDIVISION OF PART OF THE S1/2 OF SECTION 25, T2S, R5E,  
 CITY OF ANN ARBOR, WASHINGTON COUNTY, MICHIGAN

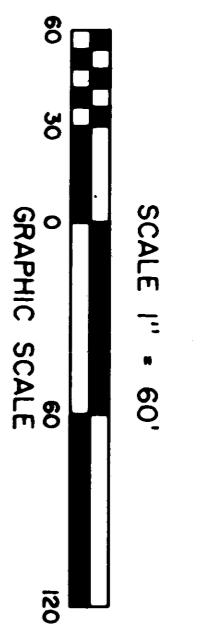

ALL DIMENSIONS ARE IN FEET (R.) INDICATES RADIAL  
 ALL DIMENSIONS ON CURVES ARE ARC LENGTHS  
 ALL BEARINGS ARE RELATED TO "LAKE WOOD SUBDIVISION" AS RECORDED  
 IN LIBER 6 OF PLATS, PAGE 12, WASHINGTON COUNTY RECORDS  
 3/4"x18" IRON PIPE SET AT ALL LOT CORNERS  
 1/2"x36" IRON BAR ENCASED IN 4" CONCRETE MONUMENT  
 SET AT POINTS MARKED "O"

NO.	ARC	RADIUS	DELTA	CHORD	CHORD-BEARING
(1)	276.73	60.00	254°15'39"	66.99	N40°48'43"W
(2)	276.73	60.00	254°15'35"	88.99	N43°26'43"E
(3)	184.03	117.00	90°01'20"	165.64	N46°15'20"E
(4)	88.20	185.00	27°36'58"	81.35	S71°30'31"W
(5)	307.11	60.00	293°15'57"	66.00	N88°40'58"W

PREPARED BY:  
 ATWELL-HICKS, INC.  
 1241 S. MAPLE RD.  
 ANN ARBOR, MICH.

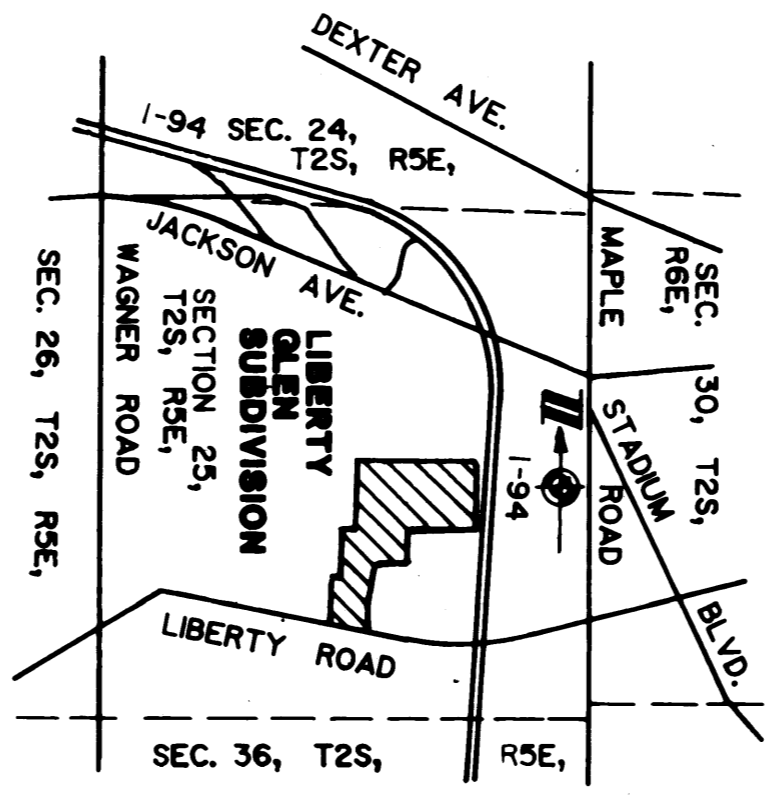

**VICINITY SKETCH**

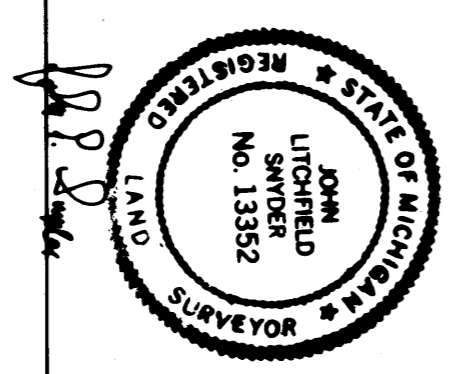

CERTIFIED TRUE COPY OF  
 RECORDED PLAT  
 BY DEPARTMENT OF COMMERCE  
 By *Richard E. Lomas*  
 Manager Plat Section  
 Date *June 14, 1988*

NO.	ARC	RADIUS	DELTA	CHORD	CHORD-BEARING
[11]	111.74	290.00	22°04'38"	111.05	N09°43'19"W
[12]	88.13	230.00	21°07'18"	87.39	N09°46'59"W
[3]	184.03	117.00	90°07'20"	165.64	N46°15'20"E
[4]	88.20	183.00	27°36'58"	87.35	S77°30'31"W
[5]	156.48	60.00	149°25'51"	115.76	S45°15'46"W
[6]	81.86	183.00	25°37'51"	81.18	S14°00'36"W
[7]	114.96	300.00	21°07'18"	114.25	S09°46'59"E
[8]	216.94	183.00	67°55'22"	204.46	S35°16'41"W
[9]	138.70	117.00	67°55'22"	130.72	N35°16'41"E
[10]	84.77	220.00	22°04'38"	84.25	S09°43'19"E
[13]	117.77	183.00	36°52'31"	115.76	S45°15'47"W

# LIBERTY GLEN SUBDIVISION

A SUBDIVISION OF PART OF THE S1/2 OF SECTION 25, T2S, R5E, CITY OF ANN ARBOR, WASHINGTON COUNTY, MICHIGAN

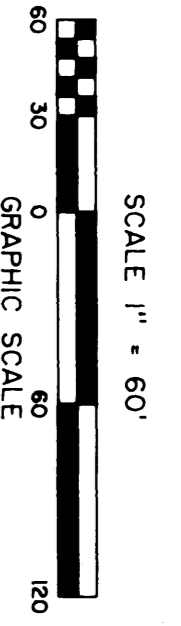

ALL DIMENSIONS ARE IN FEET (R.) INDICATES RADIAL  
 ALL BEARINGS ARE RELATED TO "LAKE WOOD SUBDIVISION" AS RECORDED  
 IN LIBER 6 OF PLATS, PAGE 12, WASHINGTON COUNTY RECORDS  
 3/4"x18" IRON PIPE SET AT ALL LOT CORNERS  
 1/2"x36" IRON BAR ENCASED IN 4" CONCRETE MONUMENT  
 SET AT POINTS MARKED "O"

PREPARED BY:  
 ATWELL-HICKS, INC.  
 1241 S. MAPLE RD.  
 ANN ARBOR, MICH.

## VICINITY SKETCH

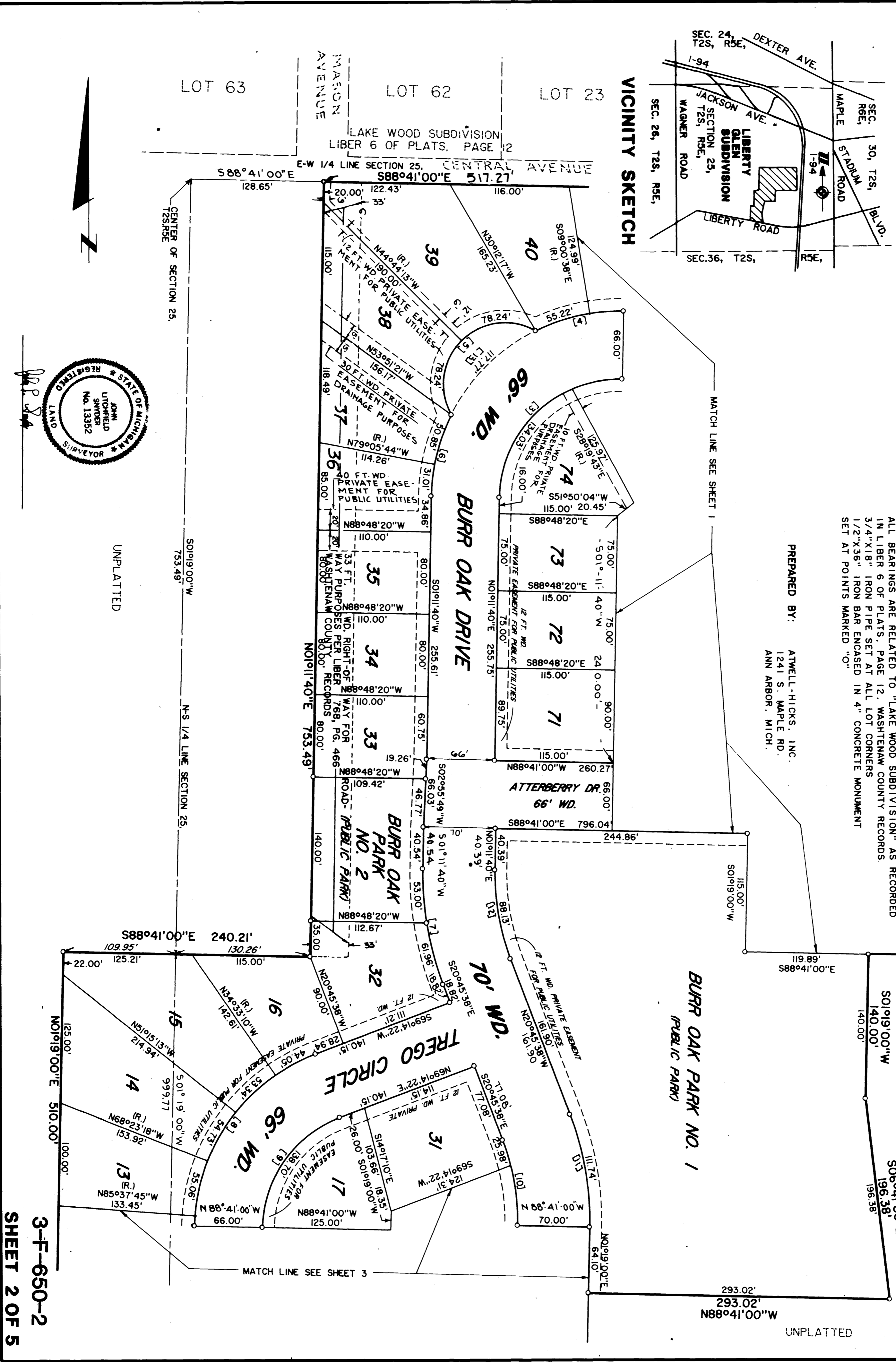
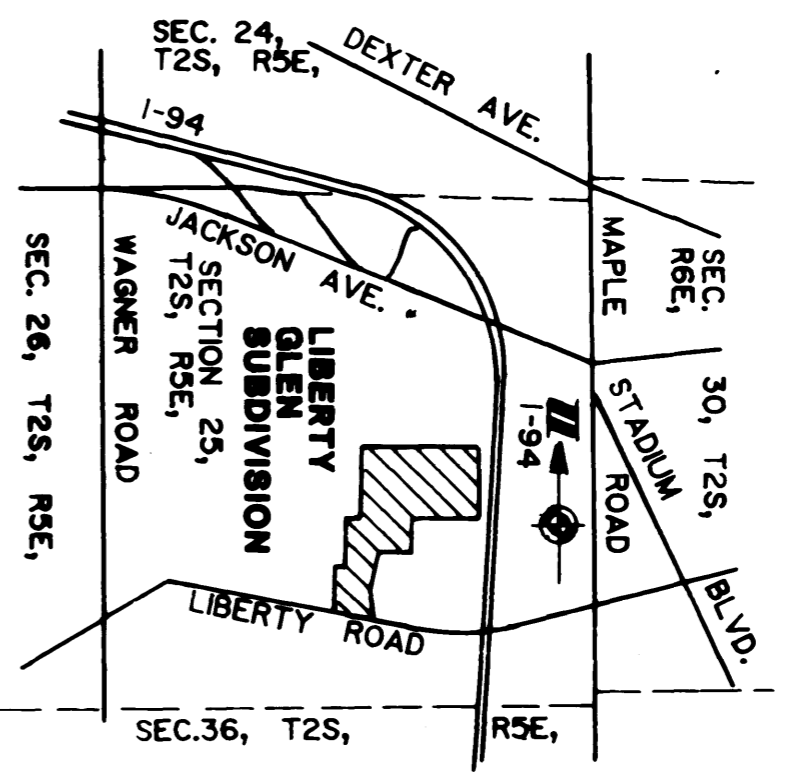

NO.	ARC	RADIUS	DELTA	CHORD	CHORD BEARING
[24]	165.42	290.00	32°40'54"	163.18	S17°39'27"W
[25]	131.19	32°40'54"	129.42	S17°39'27"W	
[26]	60.02	310.00	11°05'37"	59.93	S06°05'14"W
[8]	216.94	183.00	67°55'22"	204.46	S35°16'41"W
[19]	96.55	183.00	33°07'27"	95.21	S17°52'44"W
[20]	163.39	183.00	51°09'27"	158.02	S08°51'44"W
[21]	152.35	60.00	145°29'20"	14.60	S34°57'49"E
[22]	77.86	183.00	24°22'45"	77.28	S65°24'00"E
[23]	22.99	233.00	05°39'10"	22.98	S80°24'58"E
[10]	84.17	220.00	22°44'38"	84.25	S09°43'19"E
[14]	125.49	220.00	32°40'54"	123.79	S17°39'27"W
[15]	171.13	300.00	32°40'54"	168.81	S17°39'27"W
[16]	20.29	167.00	06°57'35"	20.27	N81°04'11"W
[17]	228.77	117.00	112°01'50"	194.03	N21°34'28"W
[18]	134.70	233.00	33°07'27"	132.84	N17°52'44"E

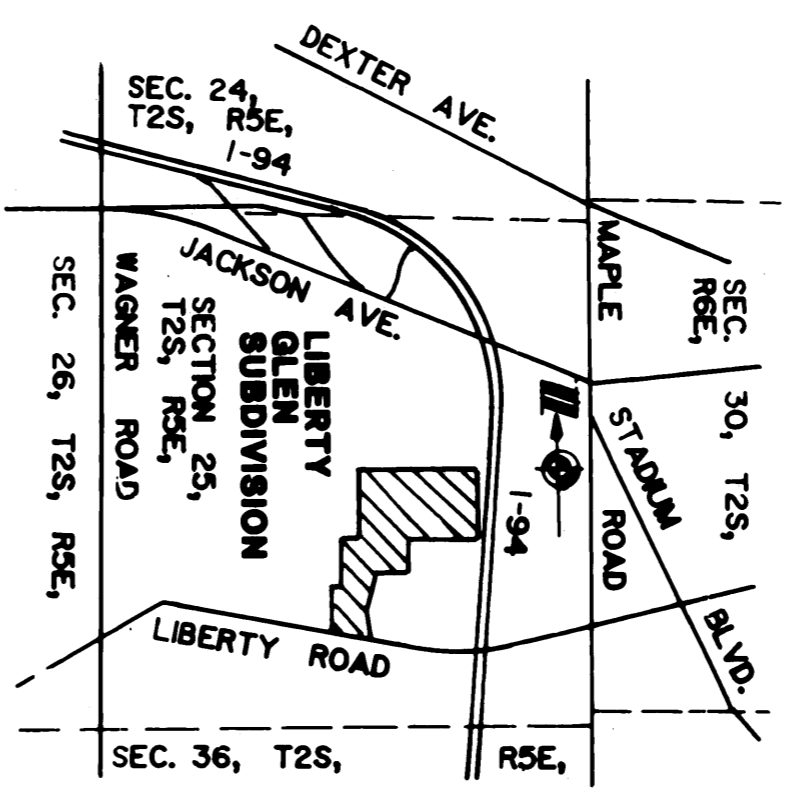

VICINITY SKETCH

PREPARED BY: ATWELL-HICKS, INC.  
 1241 S. MAPLE RD.  
 ANN ARBOR, MICH.

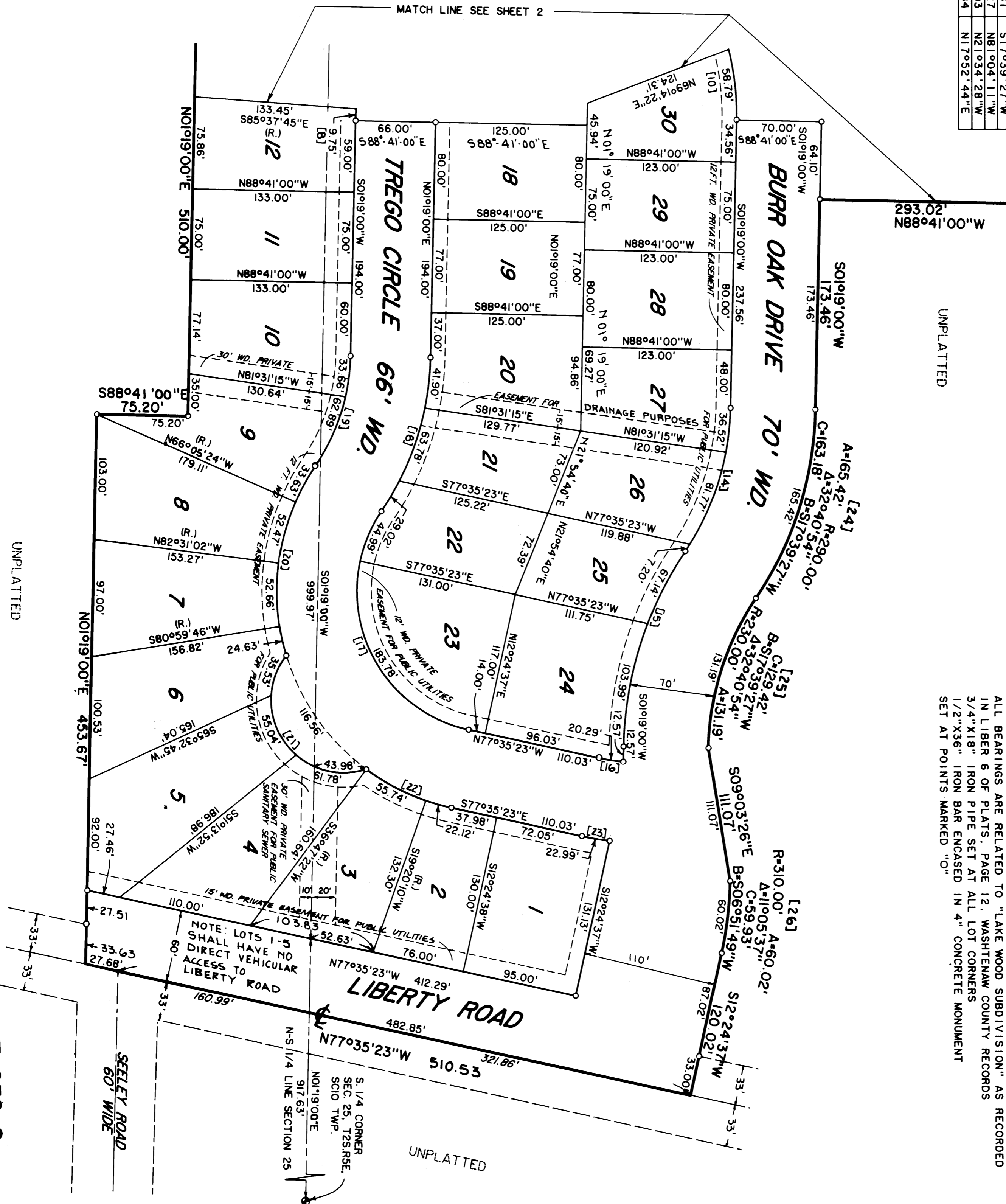
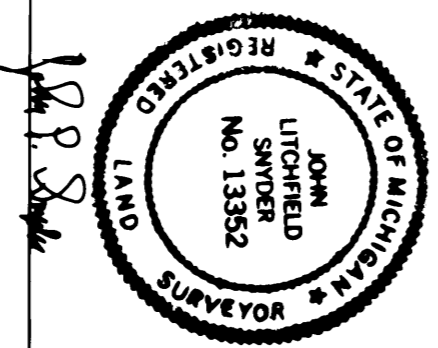

# LIBERTY GLEN SUBDIVISION

A SUBDIVISION OF PART OF THE S1/2 OF SECTION 25, T2S, R5E,  
 CITY OF ANN ARBOR, WASHTENAW COUNTY, MICHIGAN

SCALE 1" = 60'



ALL DIMENSIONS ARE IN FEET (R.) INDICATES RADIAL  
 ALL DIMENSIONS ON CURVES ARE ARC LENGTHS  
 ALL BEARINGS ARE RELATED TO "LAKE WOOD SUBDIVISION" AS RECORDED  
 IN LIBER 6 OF PLATS, PAGE 12, WASHTENAW COUNTY RECORDS  
 3/4" X 1/8" IRON PIPE SET AT ALL LOT CORNERS  
 1/2" X 3/8" IRON BAR ENCASED IN 4" CONCRETE MONUMENT  
 SET AT POINTS MARKED "O"

NOTE: LOTS 1-5  
 SHALL HAVE NO  
 DIRECT VEHICULAR  
 ACCESS TO  
 LIBERTY ROAD

S. 1/4 CORNER  
 SEC. 25, T2S, R5E,  
 SIO TWP.  
 NO. 19, 00'E  
 N-S 1/4 LINE SECTION 25  
 917.63'

# LIBERTY GLEN SUBDIVISION

A SUBDIVISION OF PART OF THE S1/2 OF SECTION 25, T2S, R5E.  
CITY OF ANN ARBOR, WASHTENAW COUNTY, MICHIGAN

## SURVEYORS CERTIFICATE

I, John L. Snyder, surveyor, certify:

That I have surveyed, divided and mapped the land shown on this plat, described as follows: LIBERTY GLEN SUBDIVISION, a part of the S1/2 of Section 25, T2S, R5E, City of Ann Arbor, Washtenaw County, Michigan.

Commencing at the East 1/4 Corner of Section 25, T2S, R5E, Scio Township, Washtenaw County, Michigan; thence N88°41'00"W 1291.38 feet along the E-W 1/4 line of said Section 25 to the Northeast Corner of the W1/2 of the SE1/4 of said Section 25, said corner being the PLACE OF BEGINNING; thence S01°02'53"W 740.01 feet along the east line of said W1/2 of the SE1/4 of Section 25 and along the West right-of-way line of Highway I-94; thence N88°41'00"W 622.11 feet; thence S01°19'00"W 140.00 feet; thence S06°41'00"E 196.38 feet; thence N88°41'00"W 293.02 feet; thence S01°19'00"W 173.46 feet; thence Southerly 165.42 feet along the arc of a 290.00 foot radius curve to the right, central angle of 32°40'54", chord S17°39'27"W 163.18 feet to a point of a reverse curve; thence Southerly 131.19 feet along the arc of a 230.00 foot radius curve to the left, central angle of 32°40'54", chord S17°39'27"W 129.42 feet to a point of non-tangency; thence S09°03'26" E 111.07 feet; thence Southerly 60.02 feet along the arc of a 310.00 foot radius non-tangential curve to the right, central angle of 11°05'37", chord S06°51'49"W 59.93 feet to a point of tangent; thence S12°24'37"W 120.02 feet to the centerline of Liberty Road; thence N77°35'23"W 510.53 feet along said centerline; thence N01°19'00"E 453.67 feet; thence S88°41'00"E 75.20 feet; thence N01°19'00"E 510.00 feet; thence S88°41'00"E 240.21 feet; thence N01°11'40"E 753.49 feet to a point in the E-W 1/4 line of said Section 25, from which point the NW Corner of the SE 1/4 of said Section 25 bears N88°41'00"W 128.65 feet; thence S88°41'00"E 517.27 feet along said E-W 1/4 line and along the south line of "Lake Wood Subdivision", a subdivision recorded in Liber 6 of Plats, page 12, to the Southeast corner of said subdivision; thence continuing S88°41'00"E 645.45 feet to the Place of Beginning, containing 89 lots numbered 1 thru 89, inclusive, and 2 public parks, containing 34.21 acres of land, more or less.

That I have made such survey, land-division and plat by the direction of the owners of such land.

That such plat is a correct representation of all the exterior boundaries of the land surveyed and the subdivision of it.

That the required monuments and lot markers have been located in the ground or that surety has been deposited with the municipality, as required by Section 125 of the Act.

That the accuracy of survey is within the limits required by Section 126 of the Act.

That the bearings shown on the plat are expressed as required by Section 126 (3) of the Act and as explained in the legend.

Date 17 May 1987

ATWELL-HICKS, INC.



Allen R. Suggitt  
Allen R. Suggitt, President  
Professional Engineer No. 12414  
1241 S. Maple Road  
Ann Arbor, MI 48103

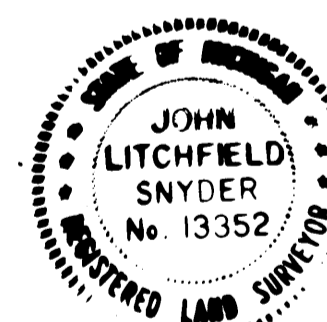

John L. Snyder  
John L. Snyder, Vice-President  
Licensed Land Surveyor No. 13352  
1241 S. Maple Road  
Ann Arbor, MI 48103

## PROPRIETOR'S CERTIFICATE

We as proprietors certify that we have caused the land embraced in this plat to be surveyed, divided, mapped and dedicated as represented on this plat and that the streets, Burr Park No. 1, Burr Park No. 2 and walkway are for the use of the public; that the public utility easements are private easements and that all other easements are for the uses shown on the plat, and that Lots 1-5 shall have no direct vehicular access to Liberty Road, and no direct access to or from I-94 freeway is permitted.

Liberty Glen, a Co-Partnership  
2864 Carpenter Road  
Ann Arbor, Michigan 48104

Filed December 1, 1986, under  
Liberty Glen Partnership,  
a Co-Partnership  
Washtenaw County Clerks Office

Witnesses:

Mary A. Borkowski  
MARY A. BORKOWSKI

Allen R. Suggitt  
ALLEN R. SUGGIT

Robert F. Guenther  
Guenther Building Company-Co Partner  
2864 Carpenter Road  
Ann Arbor, Michigan 48104  
By: Robert F. Guenther-President

Bernada S. Meeks  
BSM of Ann Arbor, Inc.-Co Partner  
180 Riverview Court  
Ann Arbor, Michigan 48104  
By: Bernada S. Meeks-President

## ACKNOWLEDGEMENT

STATE OF MICHIGAN )  
County of Washtenaw ) ss.

Personally came before me this 17th day of MAY, 1987,  
Robert F. Guenther, President of Guenther Building Company, Co-Partner, and  
Bernada S. Meeks, President of BSM Of Ann Arbor, Inc., Co-Partner of the above  
named co-partnership, to me known to be the persons who executed the foregoing  
instrument, and to me known to be such co-partners of said co-partnership and  
acknowledge that they executed the foregoing instrument as such co-partners  
as the free act and deed of said co-partnership.

Frances A. Corona  
Frances A. Corona  
Notary Public,  
State of Michigan  
My Commission Expires:  
January 2, 1991

## COUNTY PLAT BOARD CERTIFICATE

This plat has been reviewed and is approved by the Washtenaw County Plat Board on 3rd June 1987, 1987, as being in compliance with all of the provisions of Act 288, P.A. of 1967, and the Plat Board's applicable rules and regulations.

Dillard Roy Crayger  
Dillard Roy Crayger  
Chairman, Plat Board  
Washtenaw County Board of Commissioners

Robert M. Harrison  
Robert M. Harrison  
County Clerk/Register of Deeds

Michael A. Stimpson  
Michael A. Stimpson  
County Treasurer

## COUNTY TREASURER'S CERTIFICATE

The records in my office show no unpaid taxes or special assessments for the five years preceding May 18, 1987, involving the lands included in this plat.

Michael A. Stimpson  
MICHAEL A. STIMPSON - COUNTY  
TREASURER, WASHTENAW COUNTY

## CERTIFICATE OF COUNTY ROAD COMMISSIONERS

Approved on June 9, 1987 as complying with Section 183 of Act 288, P.A. 1967 and the applicable published rules and regulations of the Board of Road Commissioners of Washtenaw County.

Hermon L. Koenn  
Hermon L. Koenn, Member

Norman E. Kennedy  
Norman E. Kennedy, Chairman

Ulrich W. Stoll  
Ulrich W. Stoll, Vice-Chairman

## CERTIFICATE OF MICHIGAN DEPARTMENT OF TRANSPORTATION

Approved on Sept 24, 1987 as complying with Act 288, P.A. 1967 and the applicable published rules and regulations of the Department of Transportation.

MICHIGAN DEPARTMENT OF TRANSPORTATION

James P. Pitz  
JAMES P. PITZ, DIRECTOR

## CERTIFICATE OF MUNICIPAL APPROVAL

I certify that this plat was approved by City Council of the City of Ann Arbor, at a meeting held July 20, 1987 and was reviewed and found to be in compliance with Act 288, P.A. of 1967, and that proper surety has been posted with the City of Ann Arbor to insure the construction of the public sewers and public water system, and the City of Ann Arbor does have the proper adopted zoning and subdivision control ordinance with reference to Section 148 (4) and 186 of Act 288, P.A. of 1967, and proper surety has been posted with the City of Ann Arbor to insure the placement of monuments and lot corners prior to July 20, 1988.

Winifred W. Northcross  
Winifred W. Northcross, City Clerk

## COUNTY DRAIN COMMISSIONER'S CERTIFICATE

Approved on June 9, 1987 as complying with Section 192 of Act 288, P.A. of 1967, and the applicable rules and regulations published by my office in the County of Washtenaw.

James Murray  
James Murray, Drain Commissioner

## RECORDING CERTIFICATE

STATE OF MICHIGAN )  
County of Washtenaw ) ss.

This plat was received for record on the 9 day of March, 1988 at 2:52 P.M., and recorded in Liber 25 of Plats on pages 57-58.

Robert M. Harrison  
Robert M. Harrison  
Register of Deeds/County Clerk

3-F-650-4

SHEET 4 OF 5

# LIBERTY GLEN SUBDIVISION

A SUBDIVISION OF PART OF THE S1/2 OF SECTION 25, T2S.R5E.  
CITY OF ANN ARBOR, WASHTENAW COUNTY, MICHIGAN

## PROPRIETOR'S CERTIFICATE - CORPORATION

Great Lakes Federal Savings and Loan Association, a corporation duly organized and existing under the laws of the United States, by Kenneth E. Haist, Senior Vice-President and James C. Crosby, Vice-President, as proprietor, has caused the land to be surveyed, divided, mapped and dedicated as represented on this plat and that the streets, Burr Park No. 1, Burr Park No. 2 and walkway are for the use of the public; that the public utility easements are private easements and that all other easements are for the uses shown on this plat; and that lots 1-5 shall have no direct vehicular access to Liberty Road and no direct access to or from I-94 is permitted.

Great Lakes Federal Savings  
and Loan Association  
401 E. Liberty Street  
Ann Arbor, Michigan 48104

Witness

Robert F. Quentner  
ROBERT F. QUENTNER

Kenneth E. Haist  
Kenneth E. Haist  
Senior Vice-President

Mary A. Borkowski  
MARY A. BORKOWSKI

James C. Crosby  
James C. Crosby  
Vice President

## ACKNOWLEDGEMENT

STATE OF MICHIGAN     )  
                                  ) ss.  
County of Washtenaw    )

Personally came before me this 17th day of MAY, 1987, Kenneth E. Haist, Senior Vice-President and James C. Crosby, Vice-President of the above named corporation, to me known to be the persons who executed the foregoing instrument, and to me known to be such Senior Vice-President and Vice-President of said corporation and acknowledged that they executed the foregoing instrument as such officers as their free act and deed of said corporation, by its authority.

Gloria J. Maurer  
GLORIA J. MAURER  
Notary Public  
Washtenaw County, Michigan

My Commission Expires: DEC. 8, 1987

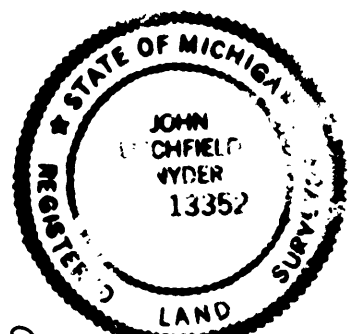

John Chipfield