

CONTROL STATION DATA SHEET

Approximate Location: Arch St. and White St.

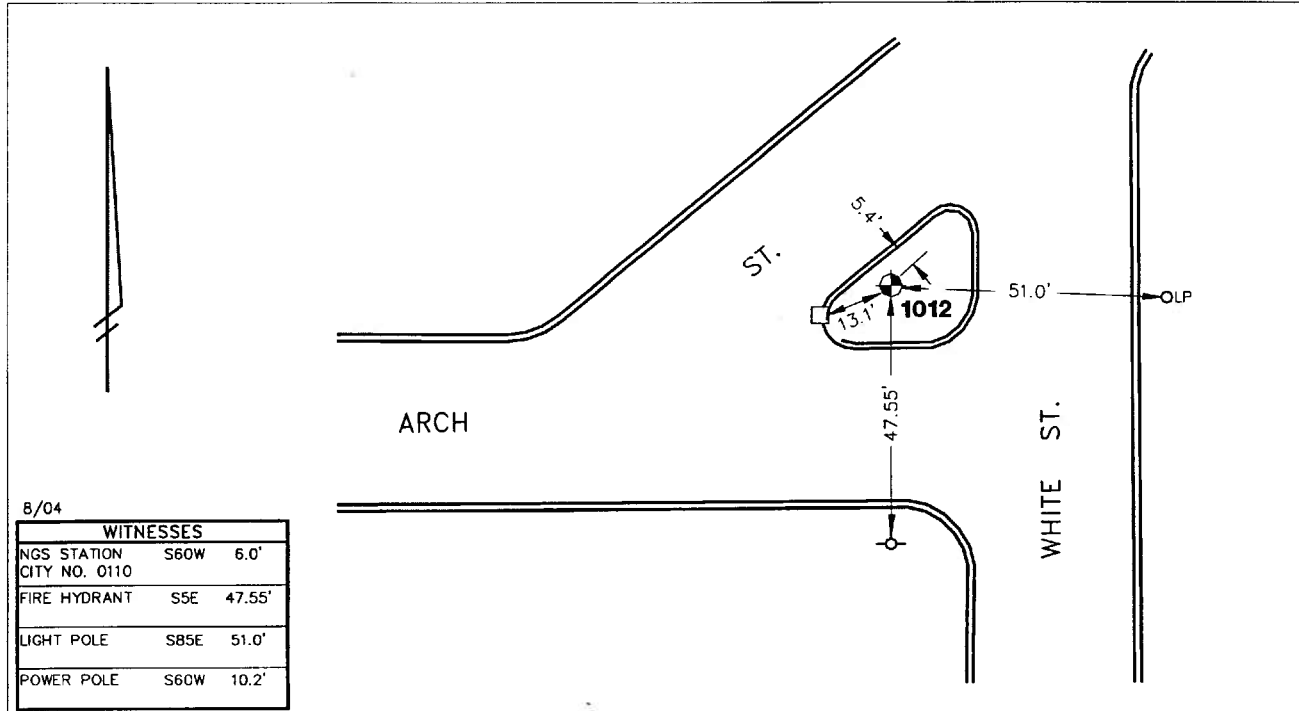

STATION 1012 IS LOCATED IN THE GRASS TRAFFIC ISLAND AT ARCH STREET AND WHITE STREET, SAID STATION BEING IN THE NORTHWEST 1/4 OF SECTION 33, ANN ARBOR TOWNSHIP IN THE CITY OF ANN ARBOR, MICHIGAN. THE STATION IS LOCATED IN THE GRASS TRAFFIC ISLAND, 5.4' SOUTHEASTERLY OF THE BACK OF CURB ALONG THE NORTHWESTERLY SIDE OF THE GRASS TRAFFIC ISLAND AND 13.1' NORTHEASTERLY OF THE BACK OF CURB AT THE STORM INLET AT THE WESTERLY BULLNOSE OF THE AFOREMENTIONED ISLAND. SAID STATION IS A VERTICAL CONTROL STATION AND IS DESCRIBED AS THE 1972 EDITION OF THE CITY OF ANN ARBOR BRASS DISC, SET IN CONCRETE PER DETAIL III AND SET FLUSH WITH THE GROUND. THIS STATION WAS SET BY THE CITY OF ANN ARBOR IN 1972.

Benchmark

Vertical

Accuracy	2nd Order Class II
Datum	NAVD 88
Elevation in meters	253.091
Elevation in International feet	830.35

No. 1012
Sector: WC