

# Hunt and Allmendinger Parks Tennis and Basketball Court Replacements

ITB: 4369

Due: Wednesday, March 11 at 10:30 a.m.

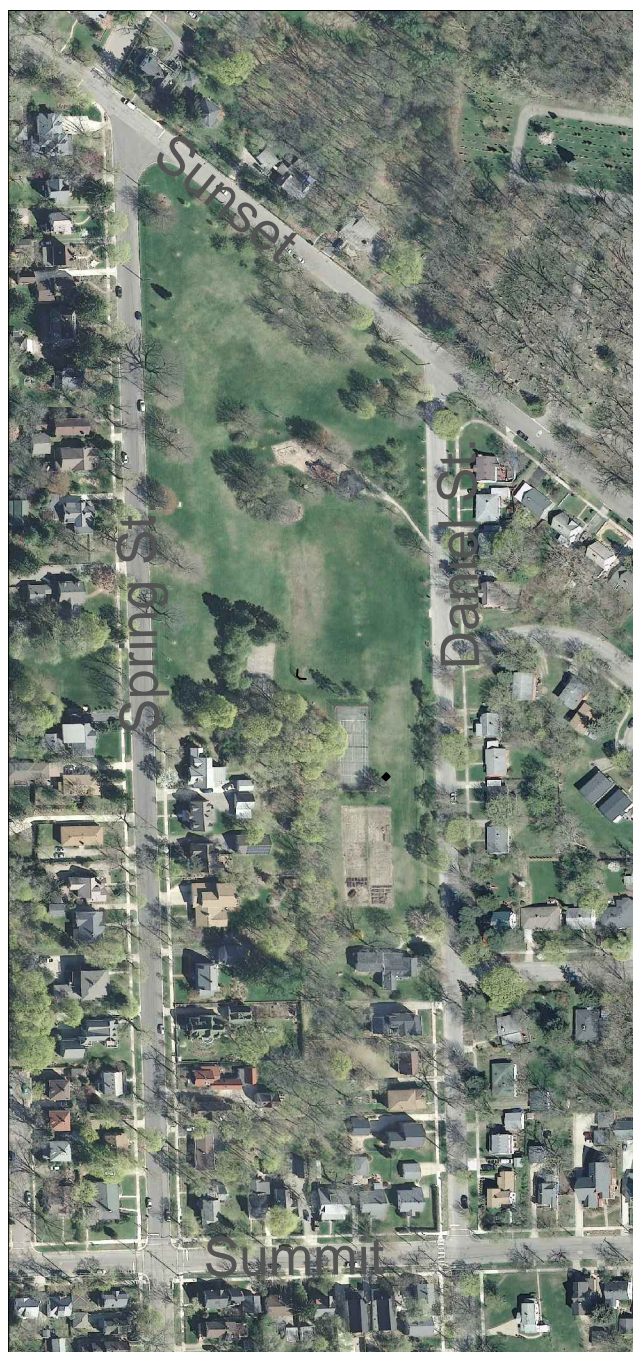

Hunt Park

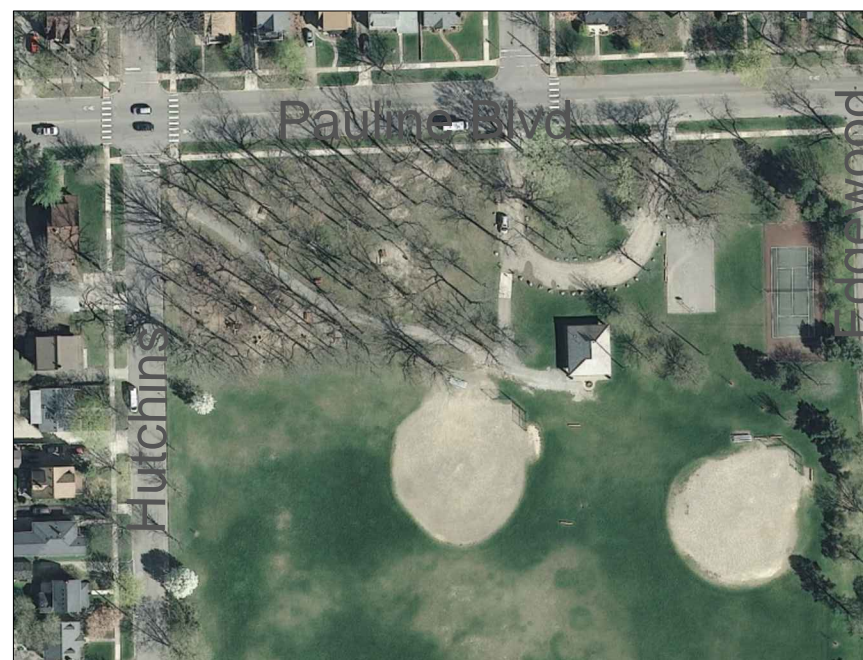

Allmendinger Park



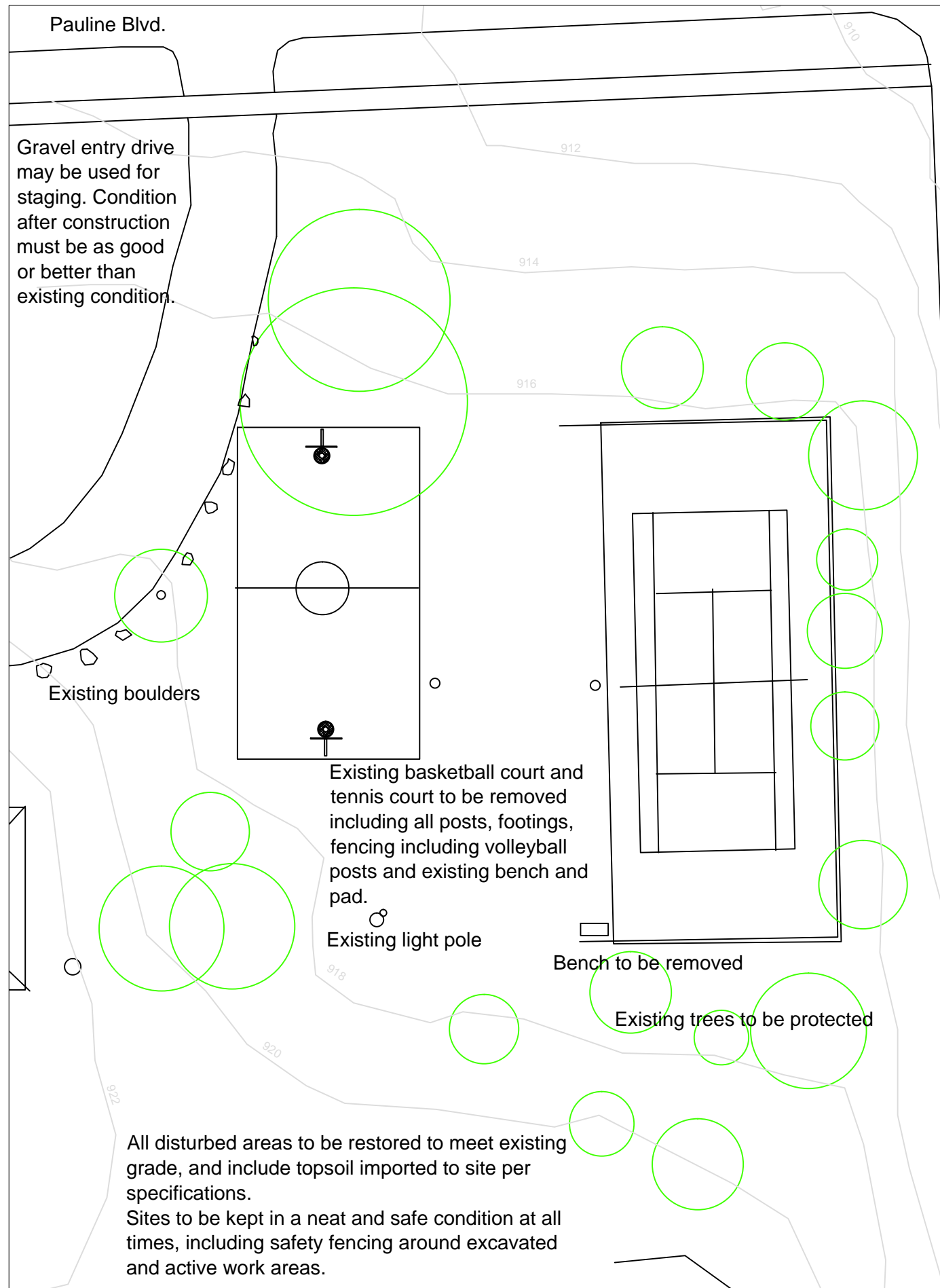

Gravel entry drive may be used for staging. Condition after construction must be as good or better than existing condition.

Existing boulders

Existing basketball court and tennis court to be removed including all posts, footings, fencing including volleyball posts and existing bench and pad.

Existing light pole

Bench to be removed

Existing trees to be protected

All disturbed areas to be restored to meet existing grade, and include topsoil imported to site per specifications.  
 Sites to be kept in a neat and safe condition at all times, including safety fencing around excavated and active work areas.

Courts Existing Conditions

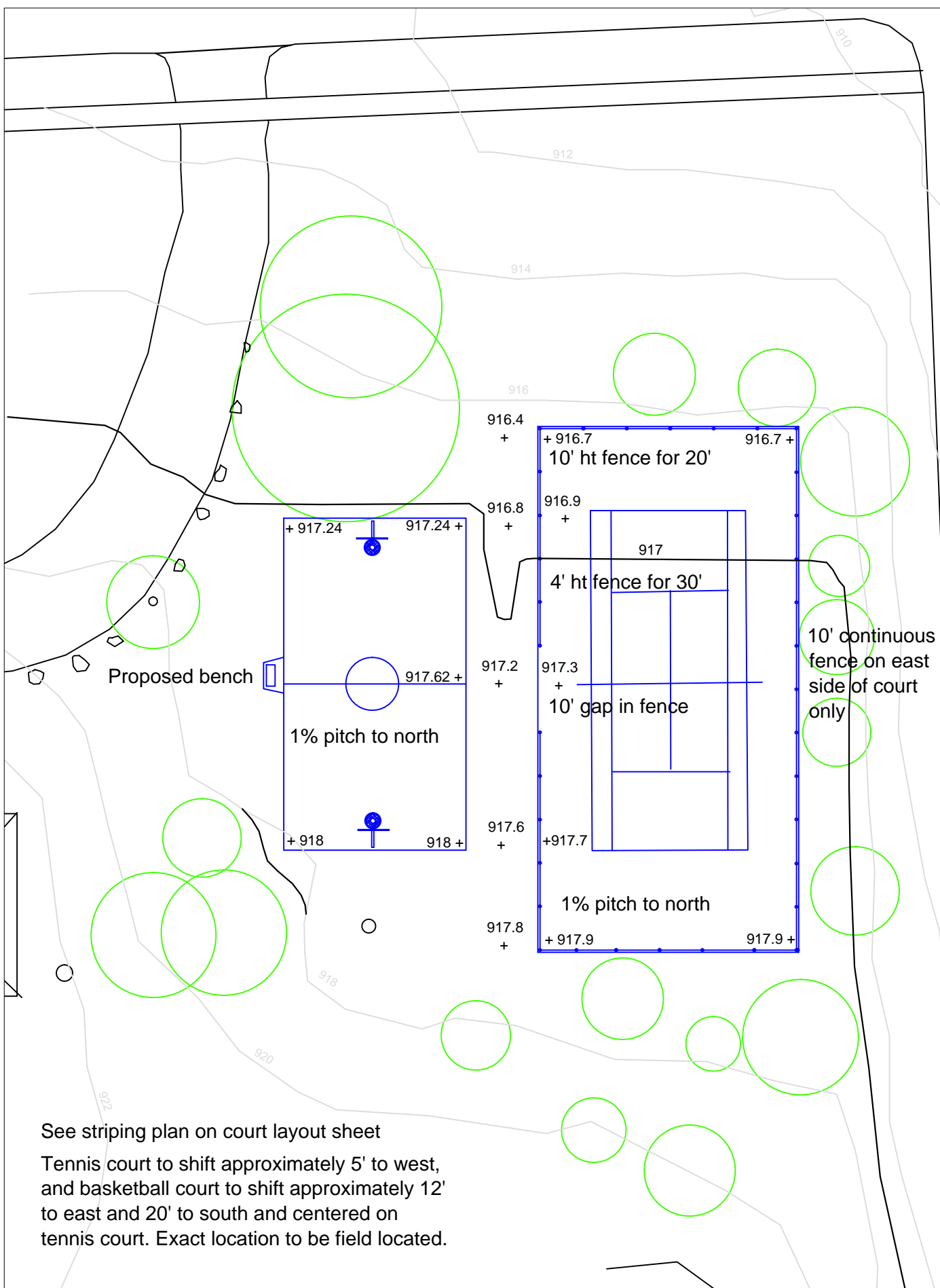

Proposed bench

+ 917.24 + 917.24 +

+ 918 + 918 +

1% pitch to north

+ 916.4 + 916.7 + 916.7 +

+ 916.8 + 916.9 + 916.9 +

+ 917.2 + 917.3 + 917.3 +

+ 917.6 + 917.7 + 917.7 +

+ 917.8 + 917.9 + 917.9 +

10' ht fence for 20'

4' ht fence for 30'

10' gap in fence

1% pitch to north

10' continuous fence on east side of court only

See striping plan on court layout sheet  
 Tennis court to shift approximately 5' to west, and basketball court to shift approximately 12' to east and 20' to south and centered on tennis court. Exact location to be field located.

Courts Proposed Layout

Scale 1"=30'

DESIGN	DATE
ABK	2/15
DRAWN	APPROVE
REVISIONS	DATE

Almendinger Tennis and

SHEET NO. 1/1

PARKS & RECREATION  
 301 E. HUDSON STREET  
 ANN ARBOR, MI 48106-1500



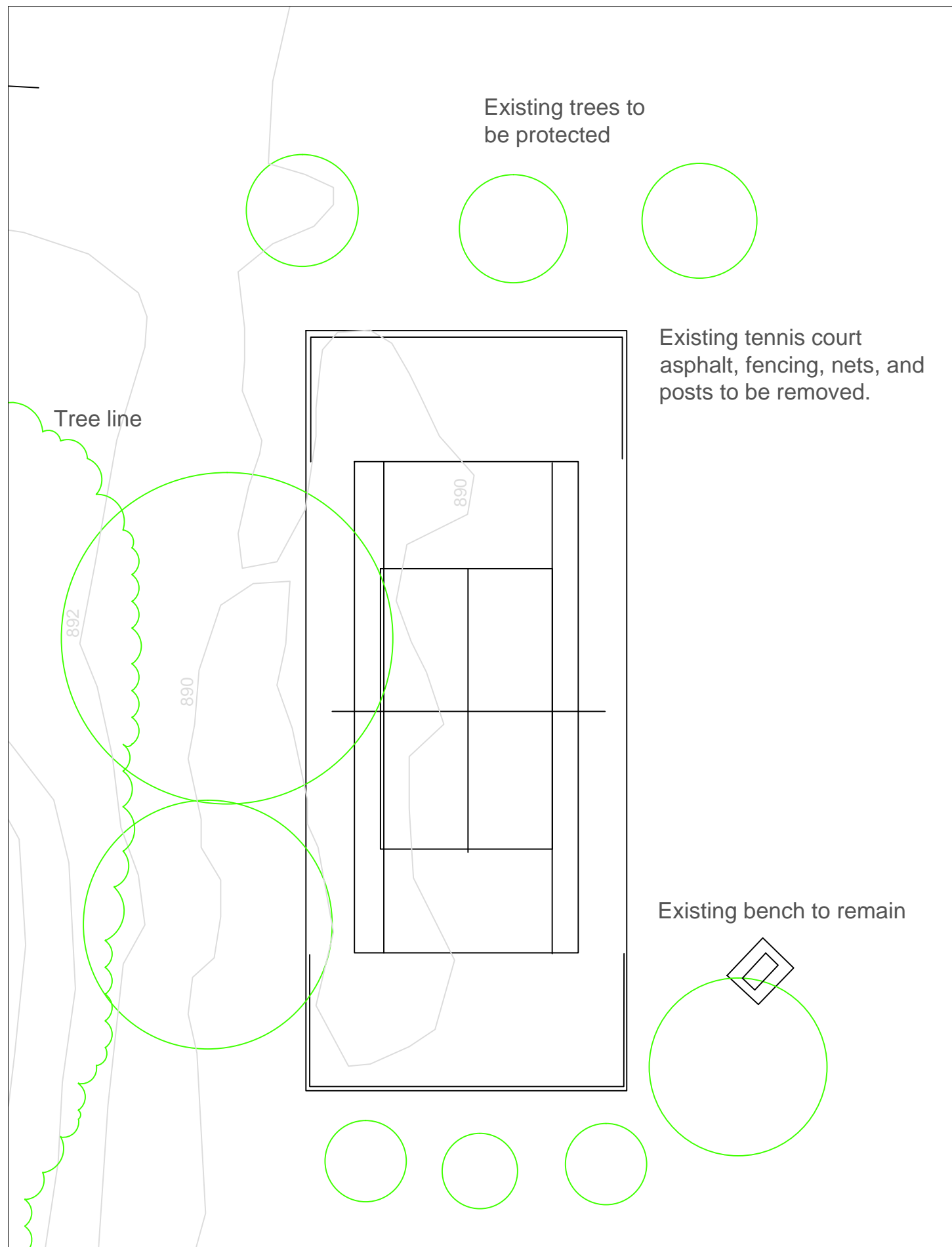

Tennis Court Layout Existing Conditions

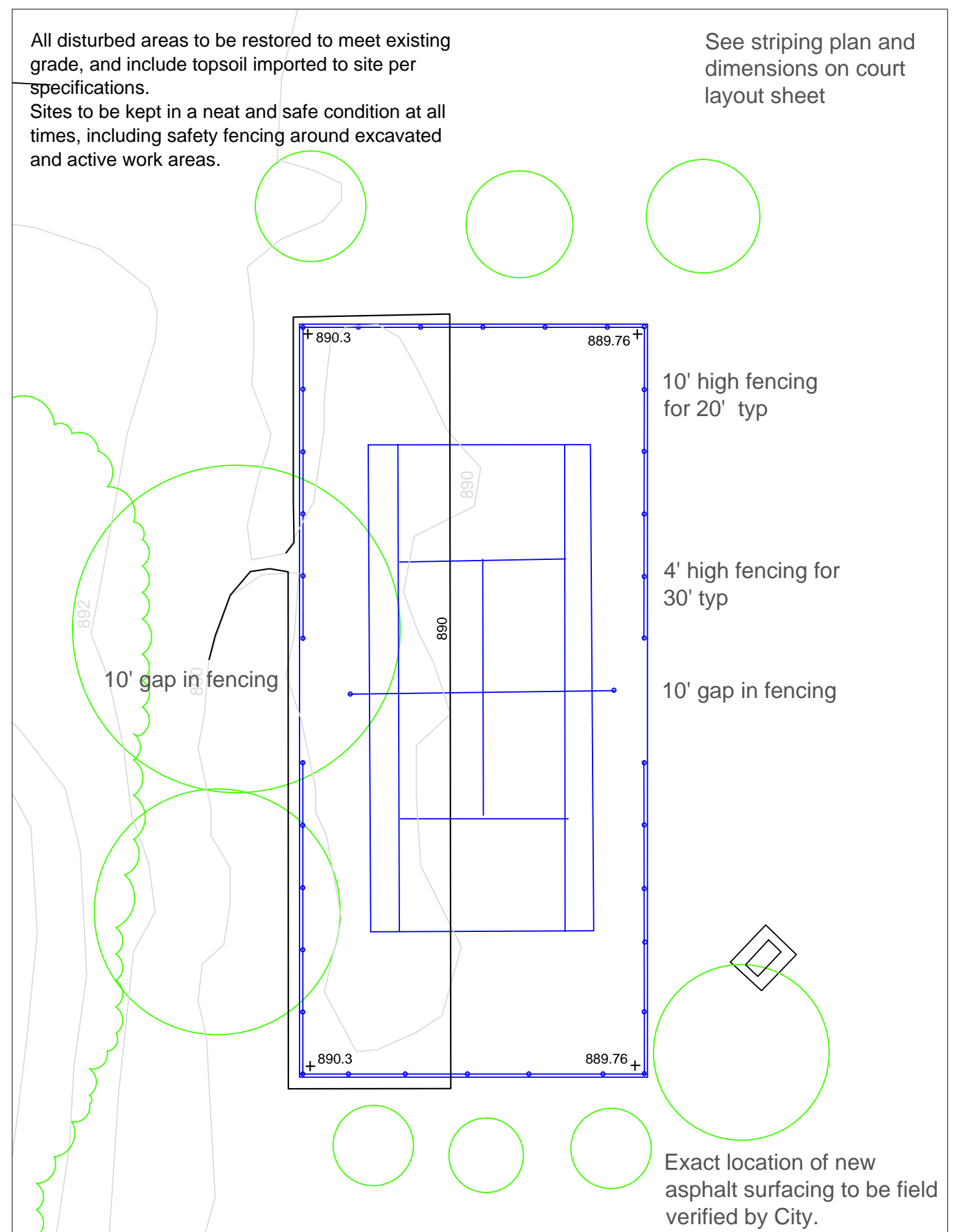

Tennis Court Proposed Layout

Scale 1"=30'

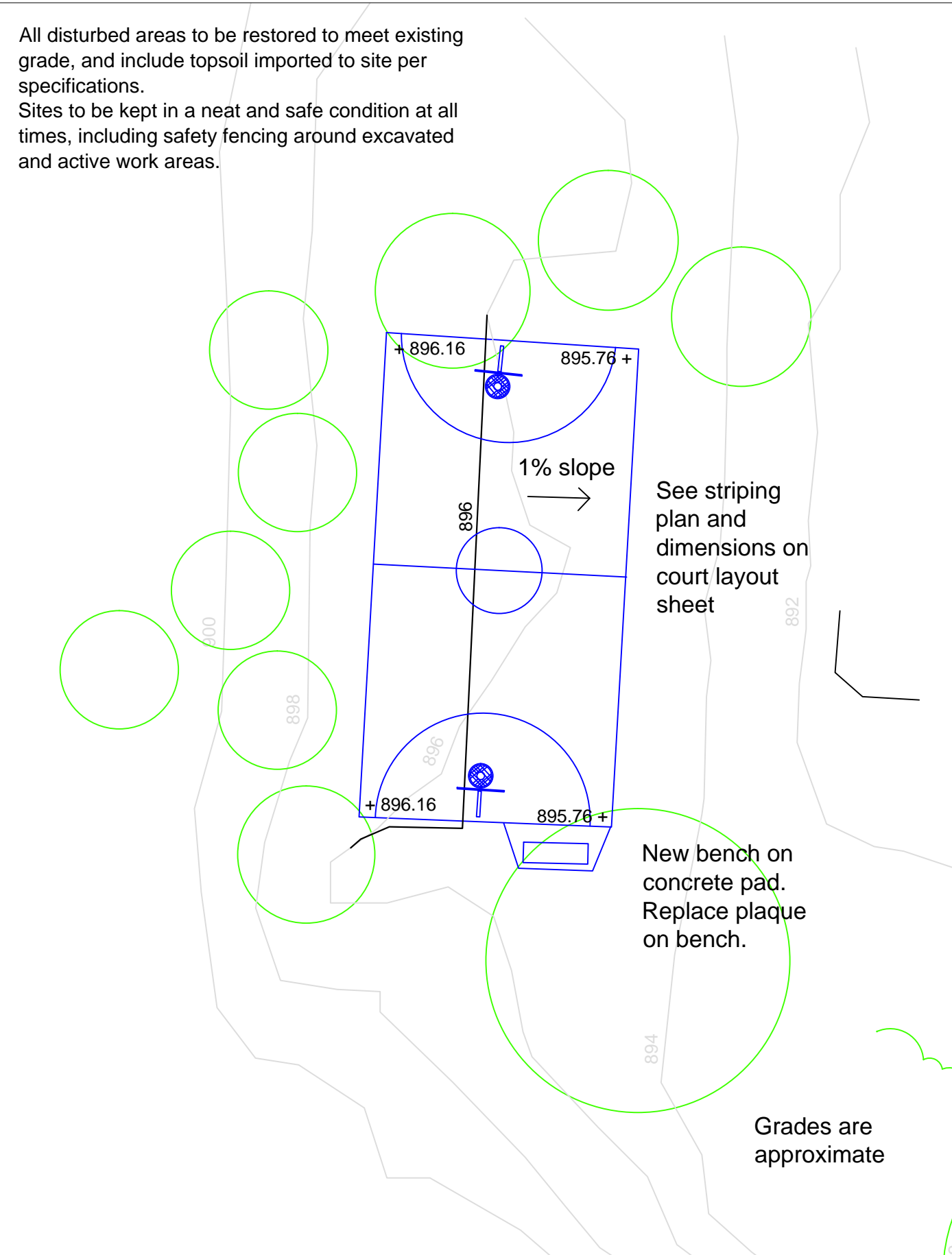

Hunt Basketball Court Layout Existing Conditions

Hunt Basketball Court Proposed Layout

Scale 1"=20'

  
 DATE: 2/15  
 PERSON: ABK  
 APPROVE: \_\_\_\_\_  
 DRAWN: \_\_\_\_\_  
 CHECK: \_\_\_\_\_  
 REVISIONS: \_\_\_\_\_  
 DATE: \_\_\_\_\_

Hunt Park Basketball Court

3/6

SHEET NO. 3/6  
 PARKS & RECREATION  
 301 E. HURON STREET  
 ANN ARBOR, MICHIGAN 48104  
 PHONE: 734-794-8230 FAX: 734-894-8312



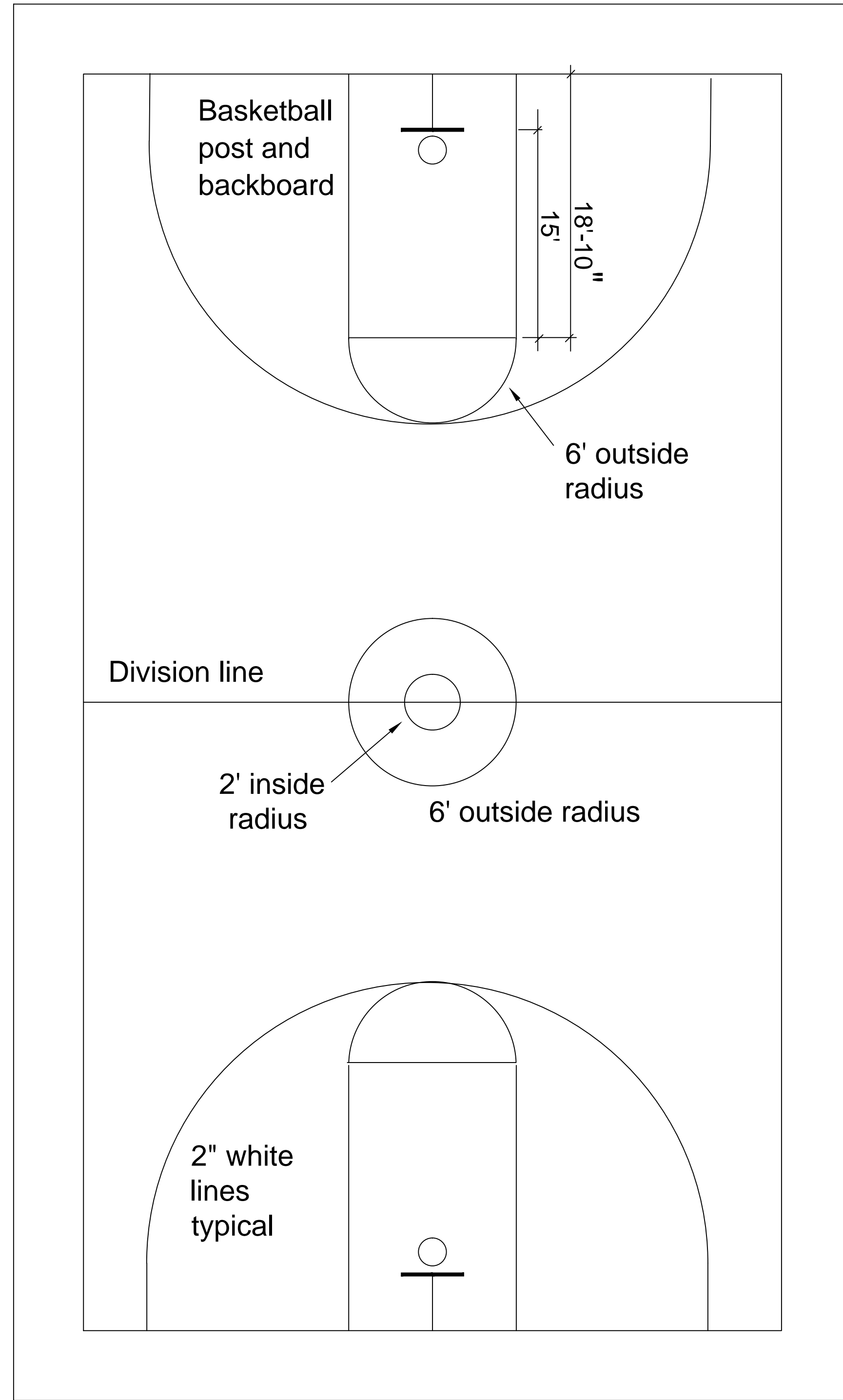
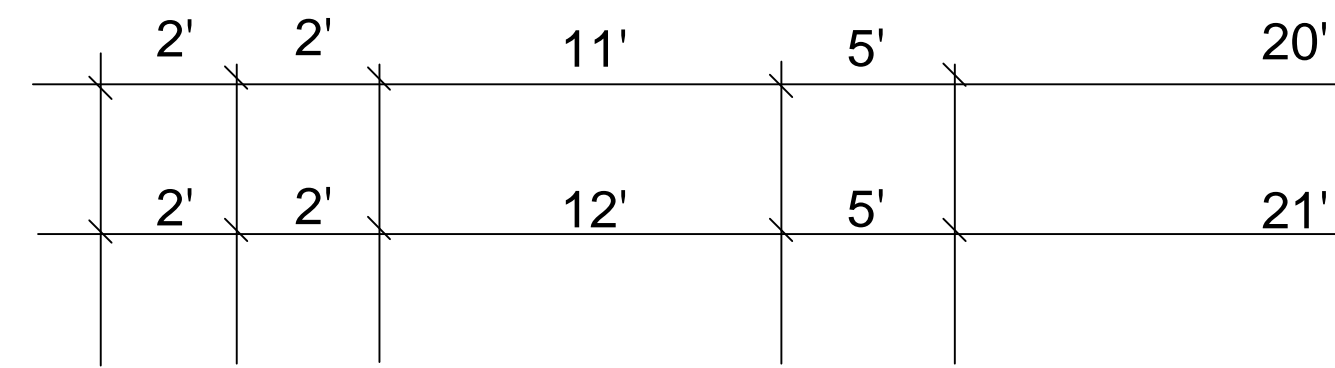

Hunt dimensions

Allmendinger dimensions

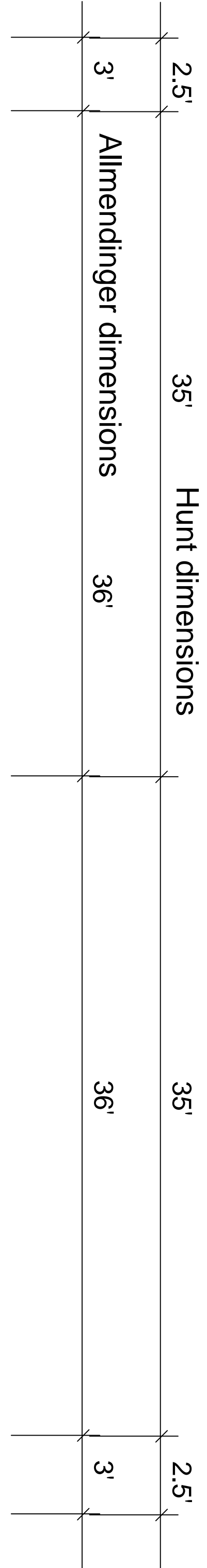

Basketball Court Layout

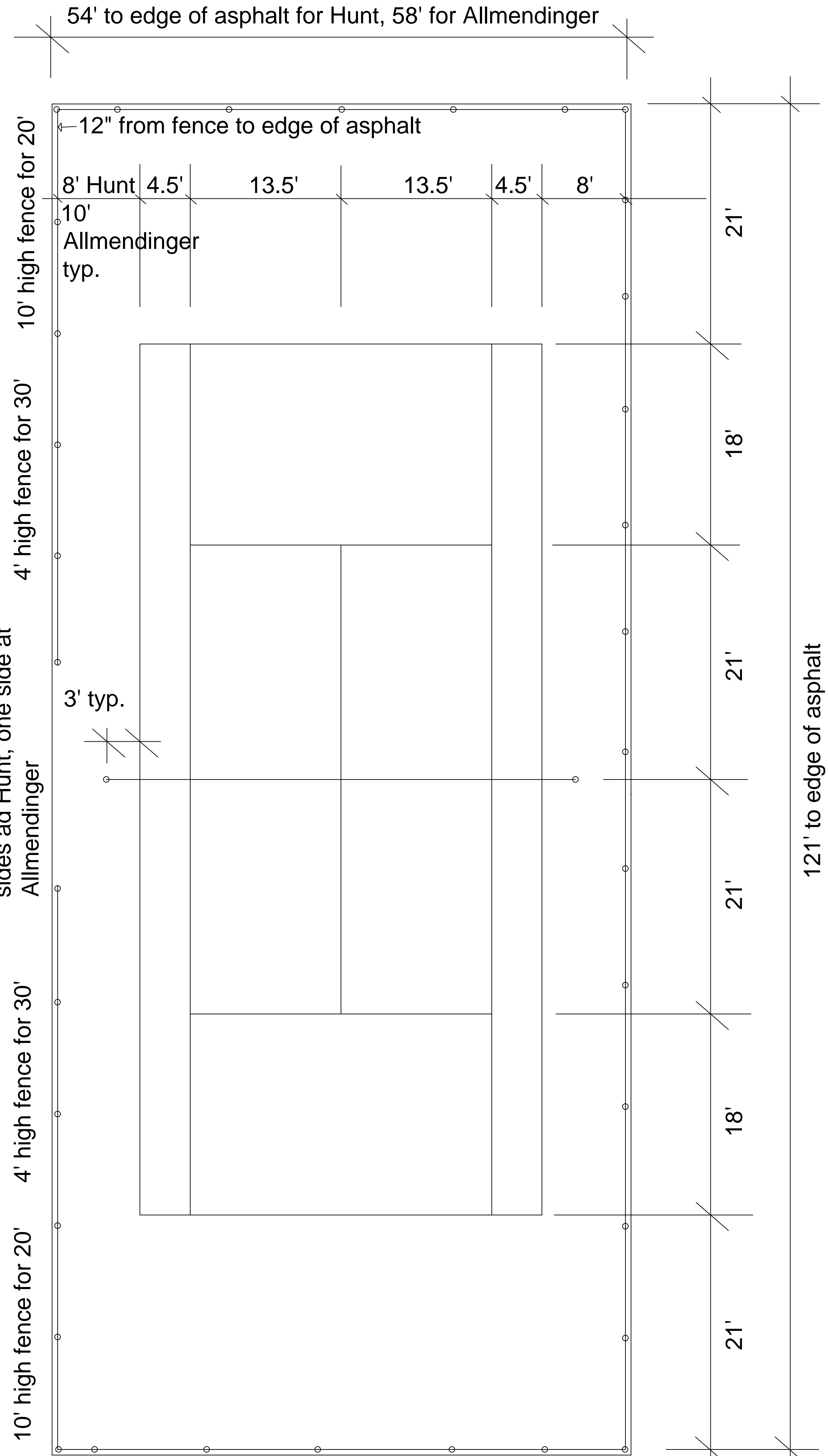

10' opening in fence, both sides ad Hunt, one side at Allmendinger

Tennis Court Layout

Not to scale



DESIGN	DATE
ABK	2/15
DRAWN	APPROVE
CHECK	APPROVE

REVISIONS	DATE

Tennis and Basketball Court Layout

SHEET NO. 4/6

PARKS & RECREATION  
301 E. HURON STREET  
ANN ARBOR, MICHIGAN 48104  
PHONE: 734-794-6230 FAX: 734-994-8312



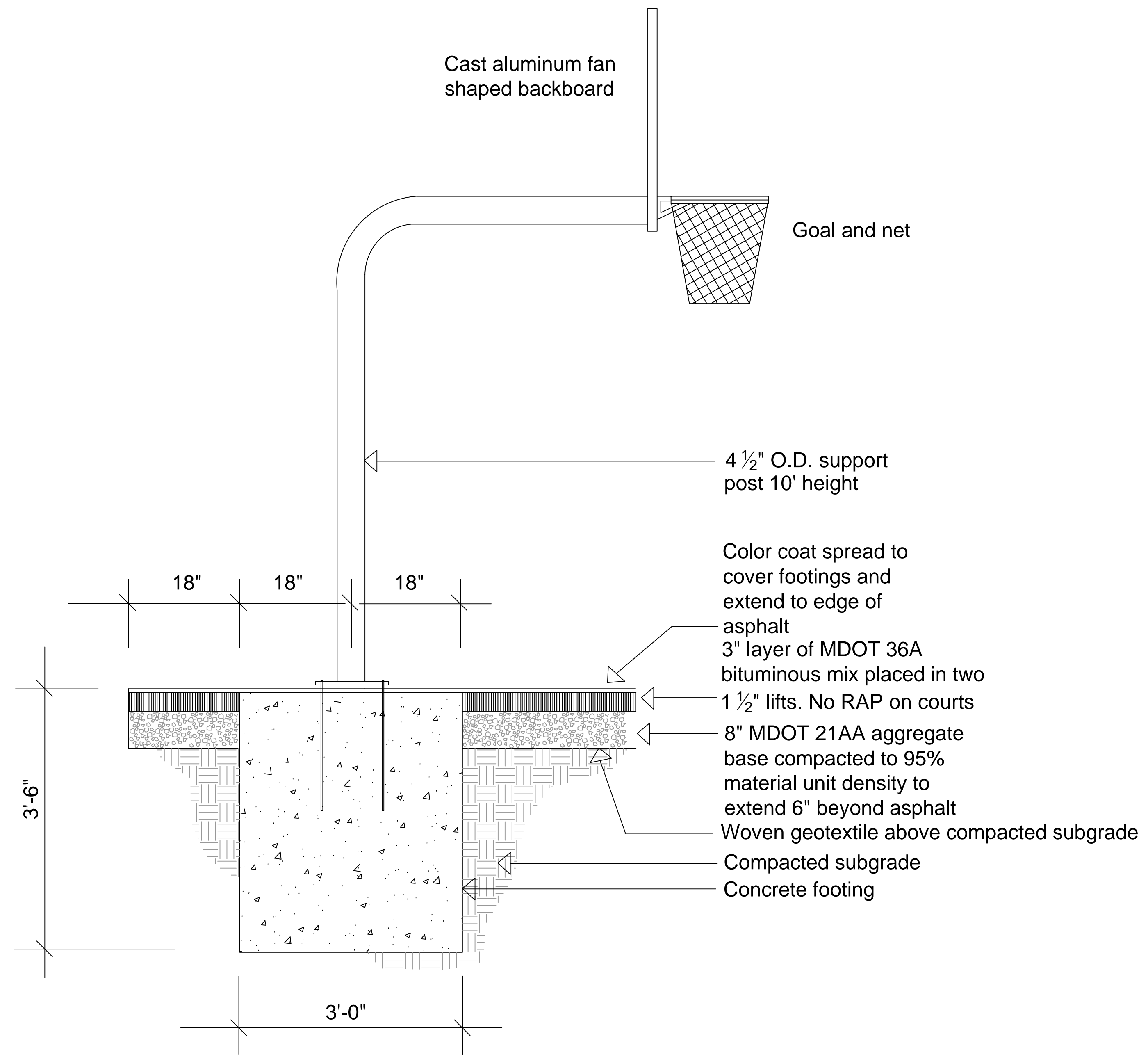

Basketball Post Detail

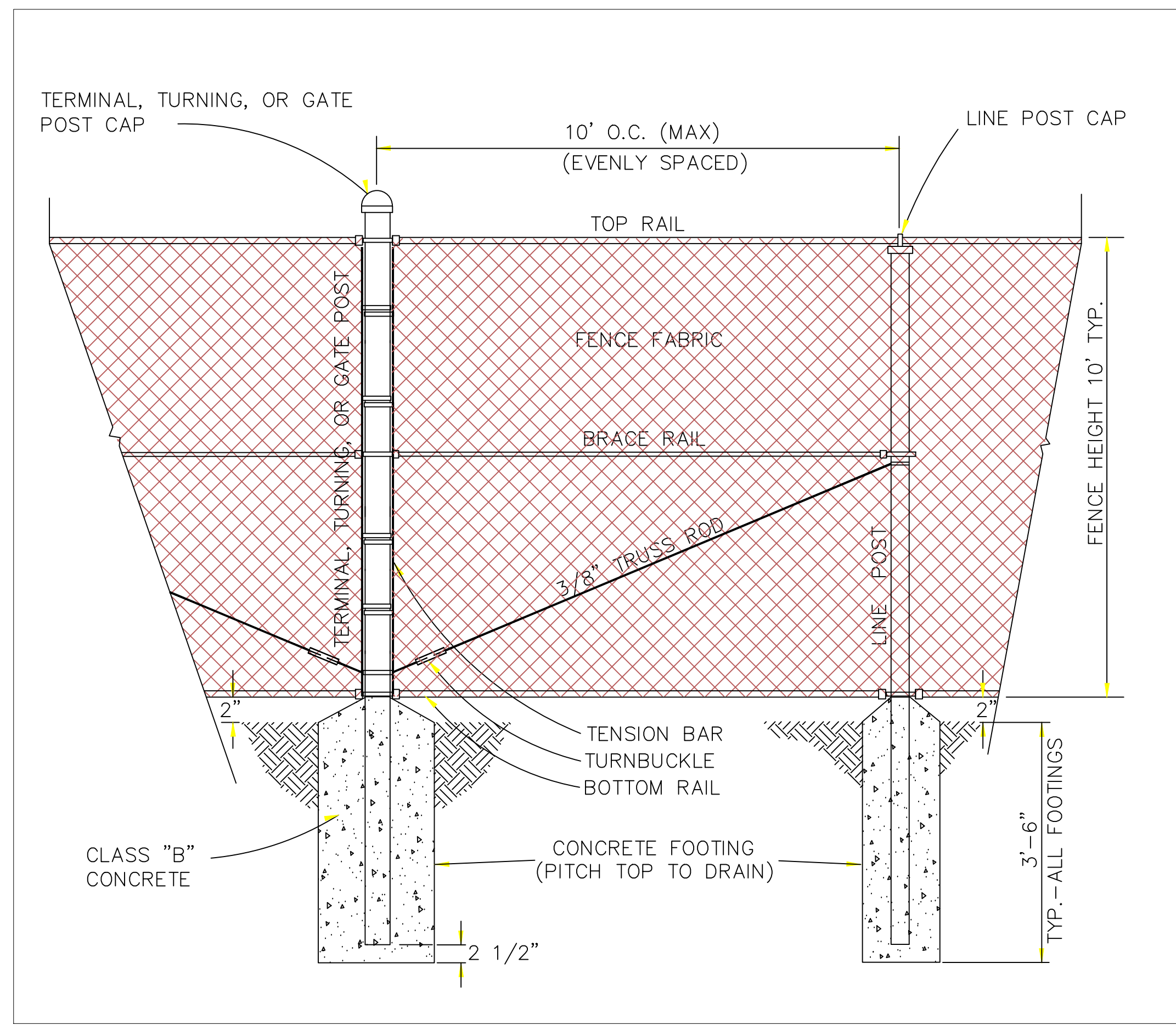

Chainlink Fence Detail

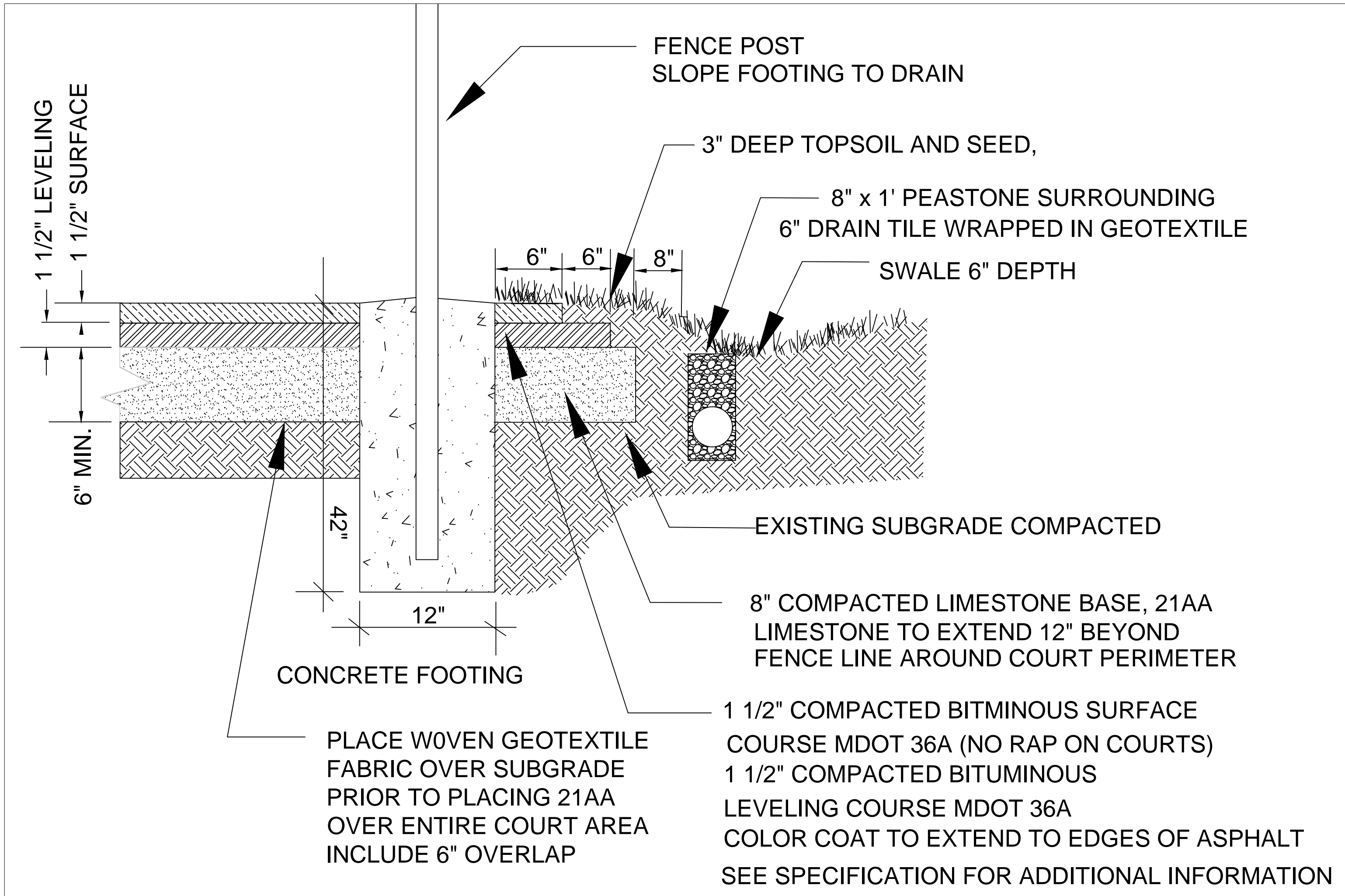

Fence Post and Surface Detail

	4' FENCE	6' FENCE	8' FENCE	10' or 12' FENCE
NOMINAL PIPE SIZES (WEIGHT)				
TERMINAL, TURNING, OR GATE POST	1 1/2" (2.72#/L.F.)	2 1/2" (5.79#/L.F.)	3" (7.58#/L.F.)	4" OD (9.11#/L.F.)
LINE POST	1 1/4" (2.27#/L.F.)	2" (3.65#/L.F.)	2" (3.65#/L.F.)	3" "OD (7.58#/L.F.)
TOP RAIL	1" (1.68#/L.F.)	1 1/4" (2.27#/L.F.)	1 1/4" (2.27#/L.F.)	1 5/8"OD (2.27#/L.F.)
MIDDLE RAIL	NONE	NONE	1 1/4" (2.27#/L.F.)	1 5/8" (2.27#/L.F.)
BOTTOM RAIL	NONE	NONE	1 1/4" (2.27#/L.F.)	1 5/8" (2.27#/L.F.)
BRACE RAIL	1" (1.68#/L.F.)	1 1/4" (2.27#/L.F.)	1 1/4" (2.27#/L.F.)	1 5/8" (2.27#/L.F.)
FOOTING DIAMETERS				
TERMINAL, TURNING, OR GATE POST	12"	18"	18"	18"
LINE POST	9"	12"	12"	12"
WIRE MESH	1 3/4"	1 3/4"	1 3/4"	1 3/4"
WIRE GAUGE CORE DIAMETER	9	9	9	9

Chainlink Fence Specifications



DATE	2/15	APPROVE	
DESIGN	ABK	CHECK	
DRAWN		APPROVE	

DATE	
REVISIONS	

Tennis and Basketball Court Details



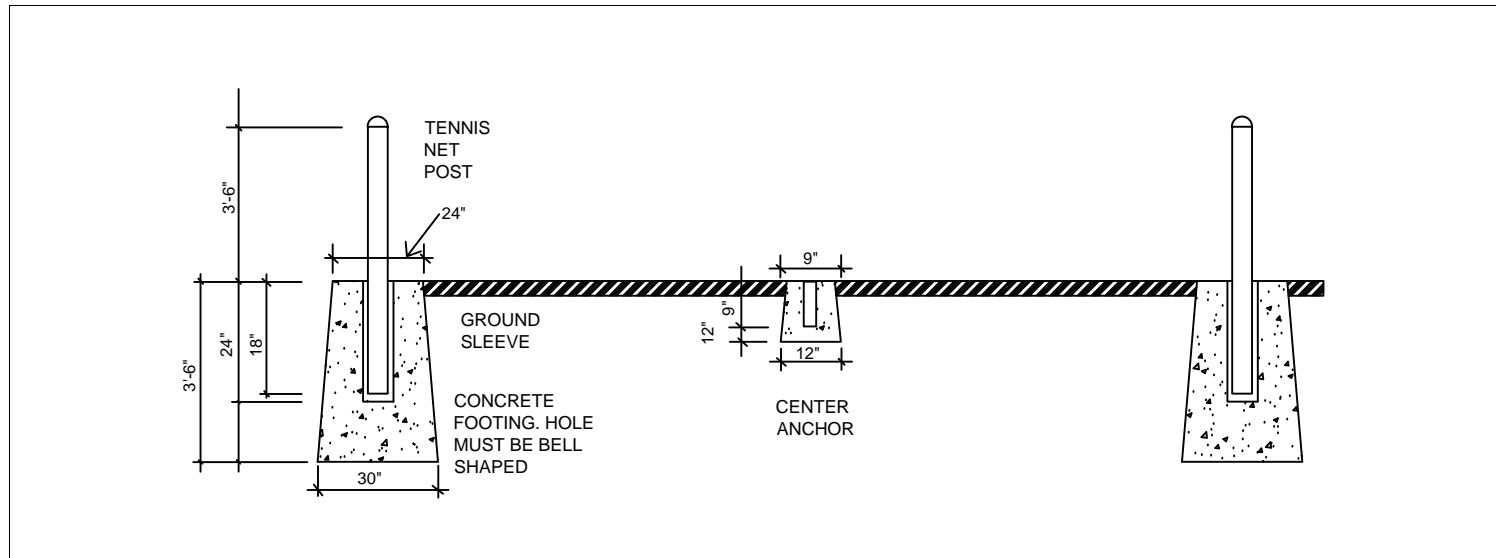

Tennis Net Post Detail

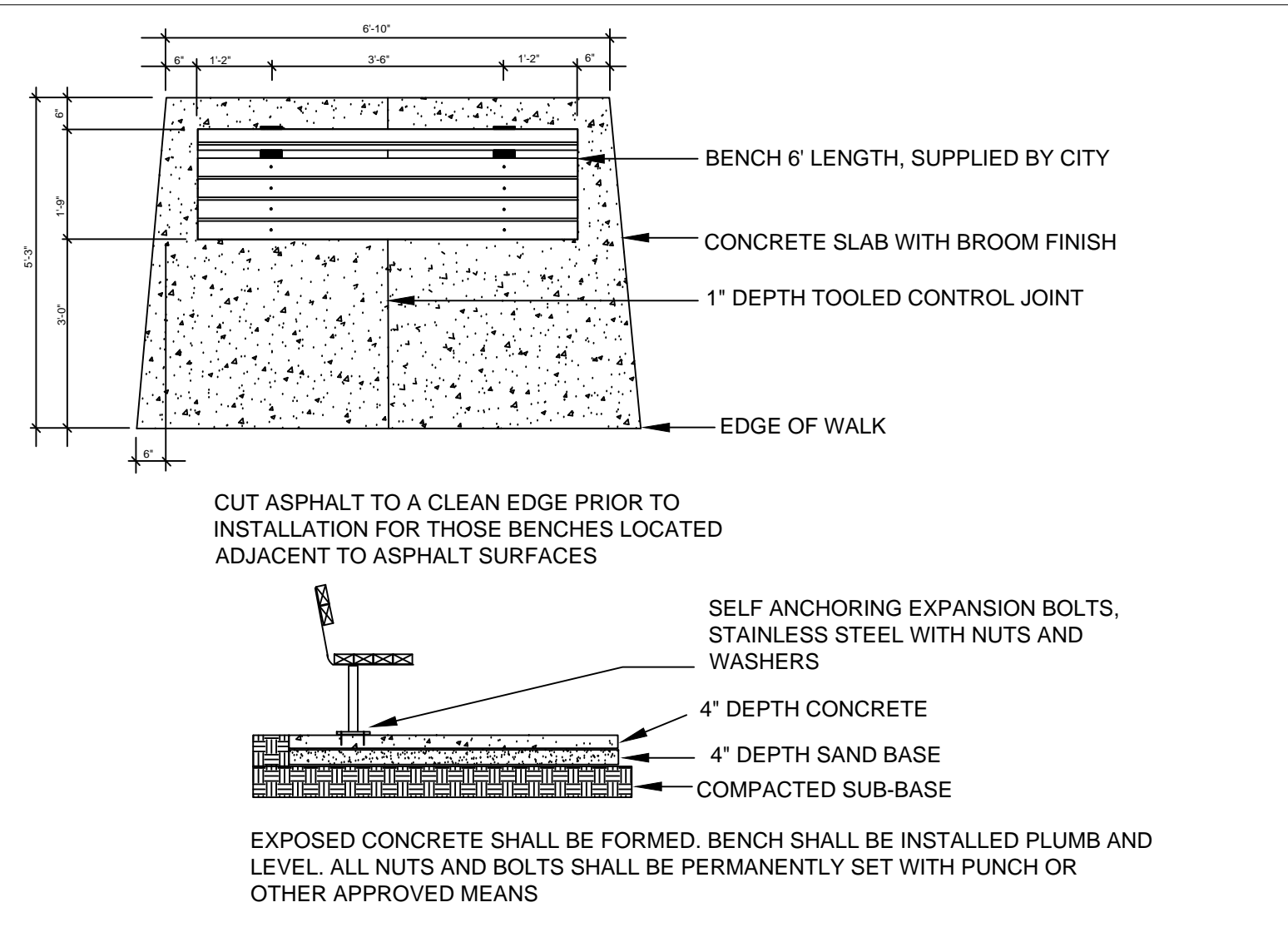

Bench Detail

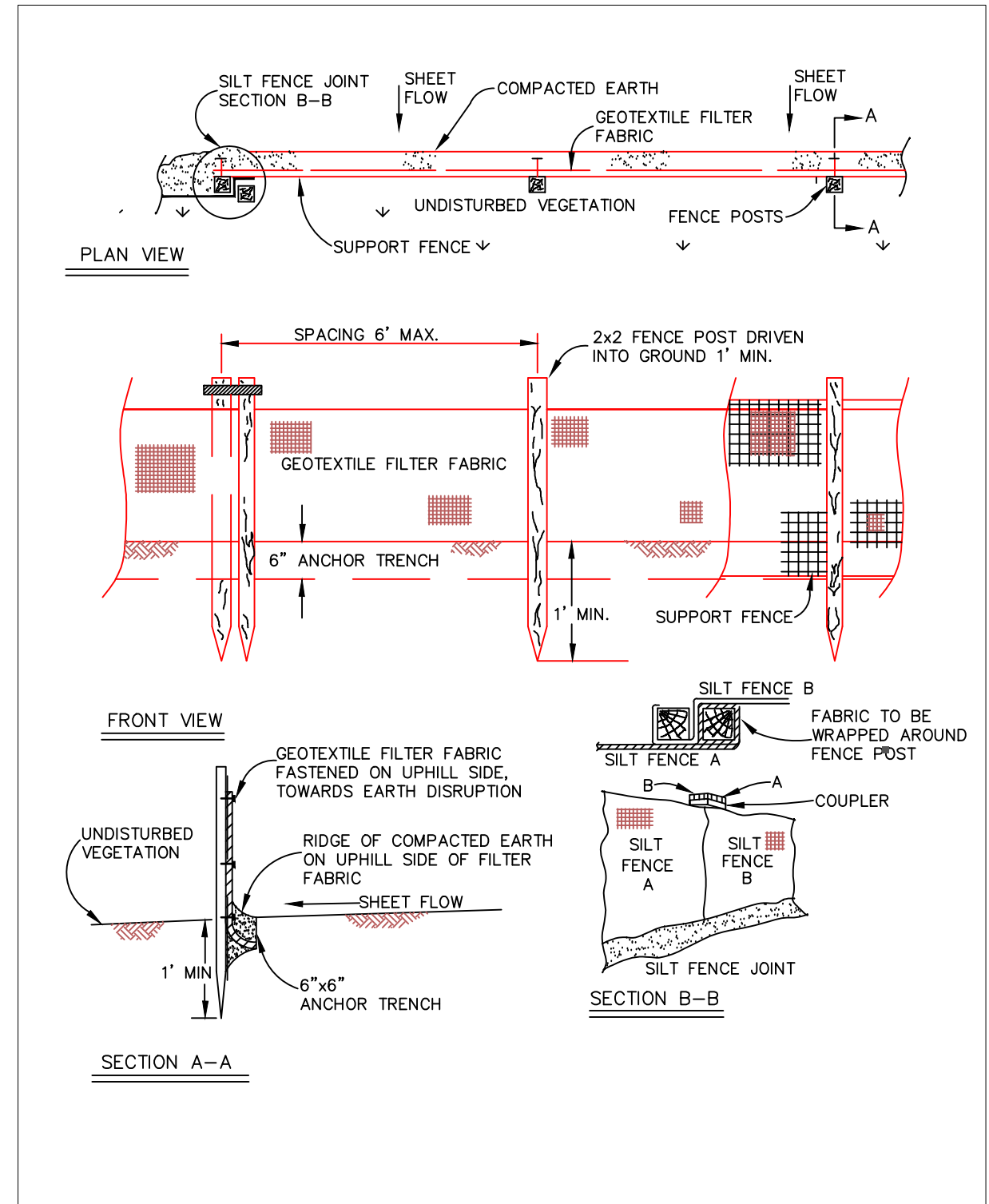

Silt Fence Detail



DATE	2/15	APPROVE	APPROVE
REVISION	ABK	DRAWN	CHECK

DATE		APPROVE	APPROVE
REVISIONS			

Tennis and Basketball Court Details

SHEET NO. 6/6

PARKS & RECREATION  
301 E. HURON STREET  
ANN ARBOR, MICHIGAN 48104  
PHONE: 734-794-6230 FAX: 734-994-6312

