

# COLLEGE HILL, ANN ARBOR, WASHTENAW CO. MICH.

### DEDICATION.

KNOW ALL MEN BY THESE PRESENTS, that we, John B. Corliss, widow, and Joseph W. McLaughlin as proprietors, and Josephine M. McLaughlin, wife of said Joseph W. McLaughlin, by their attorney at law, the said John B. Corliss, with Benjamin Day, as witness, have caused the land embraced therein to be surveyed, laid out and platted, to be known as, COLLEGE HILL, ANN ARBOR, WASHTENAW CO., MICHIGAN, and the streets as shown on said plat, are hereby dedicated to the use of the public.

Signed and stated in the presence of:  
John B. Corliss, L.S.  
Joseph W. McLaughlin, L.S.  
Josephine M. McLaughlin, L.S.  
Benjamin Day, L.S.

### ACKNOWLEDGEMENT.

STATE OF MICHIGAN)  
County of Washtenaw.)  
On this 12th day of Decr. 1891 before me, a Notary Public, appeared for said parties, Josephine M. McLaughlin, Benjamin Day, and John B. Corliss, and they acknowledged the same to be their free and voluntary act and deed.



### DESCRIPTION OF LAND PLATTER.

The land embraced in the annexed plat of COLLEGE HILL, ANN ARBOR, WASHTENAW CO. MICH. is described as follows:  
Place of beginning is a point on the section line between sections 28 and 34 T. 2. S. H. 6. E., Meridian of Michigan, 228.30 feet east of the N.W. corner of said section 34; thence as follows:  
1. N 74° 11' 55.00" E 1195.00 feet to section line;  
2. S 74° 11' 55.00" W 91' 00" 00" Right 1077.70 feet;  
3. W 74° 11' 55.00" N 88' 57" 00" 00" 954.40 "  
4. S.W. 1/4 41' 05" 00" 00" Left 959.30 "  
to center of Washburn Avenue;  
5. N.W. 1/4 90' 03" 00" 00" Right 974.65 "  
along inner rim of Washburn Avenue;  
6. N 74° 11' 55.00" E 72' 38" 00" 00" Right 548.40 "  
7. E 74° 11' 55.00" W 57' 23" 00" 00" 516.90 "  
8. N 74° 11' 55.00" W 63' 10" 00" 00" Left 295.95 "  
to the place of beginning, subject to one half of Washburn Ave. as shown on said plat.

### SURVEYOR'S CERTIFICATE.

I hereby certify that the plat heron delineated is a correct one and that permanent monuments, consisting of iron pipe with slim ferrid, have been planted at three corners at all angles in the boundaries of the land platted, and at all intersections of streets with each other and with said boundaries, at points marked thus: [Symbol]

### CERTIFICATE OF RECORD.

REGISTERED OFFICE) ss. Received for record  
County of Washtenaw) day of Decr. 1891  
at Ann Arbor, Mich. A. D. 1891 and recorded in Liber 1 of Plats, at Page 30  
J. S. [Signature] Register of Deeds.

### DESCRIPTION CONTINUED.

Also a piece of land 100 feet wide for Vinewood Boulevard continuing straight to Washburn Avenue.

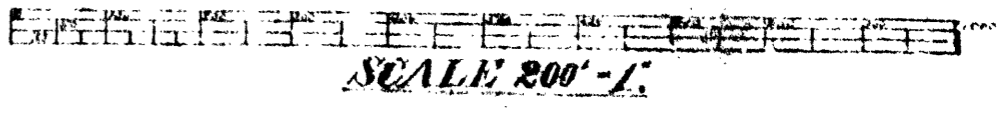
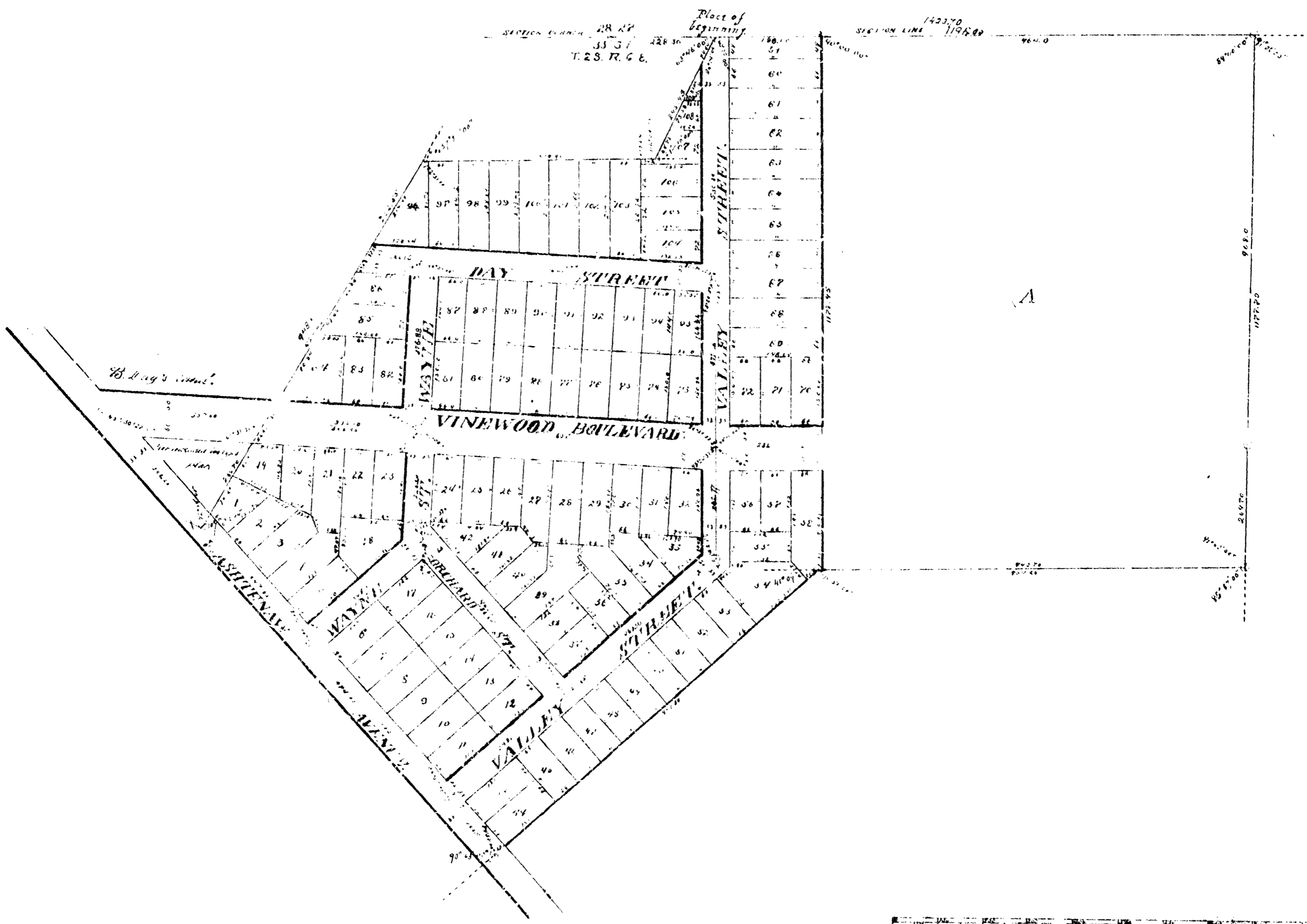

For Deeds See Liber 266 Page 582