

CONTROL STATION DATA SHEET

Approximate Location: Pittsfield Township Hall

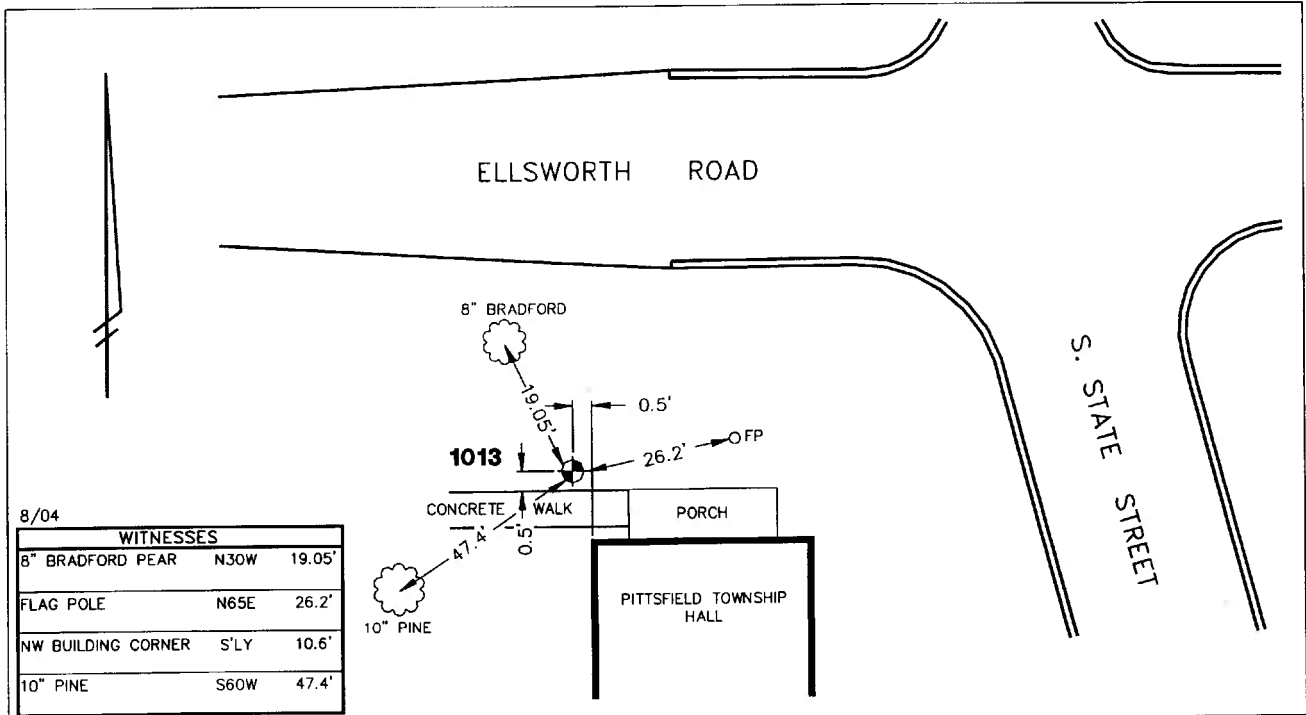

STATION 1013 IS LOCATED ON THE GROUNDS OF THE PITTSFIELD TOWNSHIP HALL AT THE SOUTHWEST CORNER OF SOUTH STATE STREET AND ELLSWORTH ROAD, SAID STATION BEING IN THE NORTHEAST 1/4 OF SECTION 17, PITTSFIELD TOWNSHIP, MICHIGAN. THE STATION IS LOCATED 0.5' NORTH OF THE NORTH EDGE OF THE 6.0' CONCRETE WALK TO THE NORTH ENTRANCE OF THE TOWNSHIP HALL AND 0.50' WEST OF THE WEST EDGE OF THE TOWNSHIP HALL. SAID STATION IS A VERTICAL CONTROL STATION AND IS DESCRIBED AS THE 1972 EDITION OF THE CITY OF ANN ARBOR BRASS DISC, SET IN CONCRETE PER DETAIL III AND IS FLUSH WITH THE GROUND. THIS STATION WAS SET BY THE CITY OF ANN ARBOR IN 1972.

Benchmark

Vertical

Accuracy	2nd Order Class II
Datum	NAVD 88
Elevation in meters	253.317
Elevation in International feet	831.09

No. 1013
Sector: SW