

I hereby certify that hereon delineated is a correct one and permanent metal monuments consisting of bars not less than one-half inch in diameter and 48 inches in length, or shorter bars of not less than one-half inch in diameter lapped over each other at least 6 inches with an overall length of not less than 48 inches, encased in a concrete cylinder at least 4 inches in diameter and 48 inches in depth have been placed at the points marked thus @ as shown at all angles in the boundaries of the land platted, at all the intersections of streets and at the intersections of streets with the boundaries of the plat as shown on said plat.

"HEATHERIDGE"
PART OF THE EAST HALF OF THE NORTHWEST QUARTER SECTION 34, T2S., R6E., ANN ARBOR CITY WASHTENAW COUNTY, MICHIGAN AND A PART OF LOT NO. 6 "VINEWOOD" SUBDIVISION AS THE SAME APPEARS IN LIBER 6 OF PLATS ON PAGE 30 IN THE REGISTER OF DEEDS OFFICE, WASHTENAW COUNTY, MICHIGAN

Scale: 1 inch = 50 feet

DEDICATION

KNOW ALL MEN BY THESE PRESENTS, That we Homer L. Heath as proprietor, and May R. Heath his wife, have caused the land embraced in the annexed plat to be surveyed, laid out and platted, to be known as "HEATHERIDGE" part of the east half of the northwest quarter Section 34, T2S, R6E, Ann Arbor City, Washtenaw County, Michigan, and a part of Lot No. 6, "Vinewood" subdivision as the same appears in Liber 6 of Plats on page 30 in the Register of Deeds office, Washtenaw County, Michigan, and that the streets as shown on said plat are hereby dedicated to the use of the public.

Signed and Sealed in the Presence of
Margaret J. Clarke
Margaret H. Starke
Doris C. Gufekunst
STATE OF MICHIGAN
County of Washtenaw

On this 17th day of January, A.D. 1949, before me a Notary Public in and for said county, personally came the above named Homer L. Heath and May R. Heath his wife, known to me to be the persons who executed the above dedication, and acknowledged the same to be their free act and deed.
Betty Lou Pratt Brewster
Notary Public Washtenaw Co., Mich.
My Commission expires April 13, 1950.
Betty Lou Pratt Brewster

CERTIFICATE OF MUNICIPAL APPROVAL

This plat was approved by the Common Council of the City of Ann Arbor at a meeting held April 25, 1949.
Fred C. Perry City Clerk

CERTIFICATE OF APPROVAL BY THE CITY PLANNING COMMISSION

This plat was approved by the City Planning Commission of the City of Ann Arbor at a meeting held January 25, 1949.
William C. Walz Chairman
Samuel D. Porter Secretary

CERTIFICATE OF APPROVAL BY THE BOARD OF PUBLIC WORKS

This plat was approved by the Board of Public Works of the City of Ann Arbor at a meeting held January 19, 1949.
Fred C. Perry City Clerk

CERTIFICATE OF APPROVAL BY THE BOARD OF COUNTY AUDITORS

Approved by the Board of County Auditors of Washtenaw County, Michigan, this 19th day of April, 1949.
J. Martin Rempp Chairman
L. O. Cushing
John E. Walz

NORTH QUARTER POS SECTION 34, T2S, R6E

COUNTY TREASURER'S CERTIFICATE RELATING TO TAXES

Sec. 135, Act 206, 1893, as amended - Sec. 4134, C. L. 1915)
Office of County Treasurer, Washtenaw County.
I hereby certify, That there are no tax liens or titles held by the State on the lands described hereon, and that there are no tax liens or titles held by individuals on said lands, for the five years preceding the 17th day of March 1949, and that the taxes for said period of five years are paid as shown by the records of this office.

This certificate does not apply to taxes, if any, now in process of collection by township, village or city collecting officers.
W. F. Verner
County Treasurer

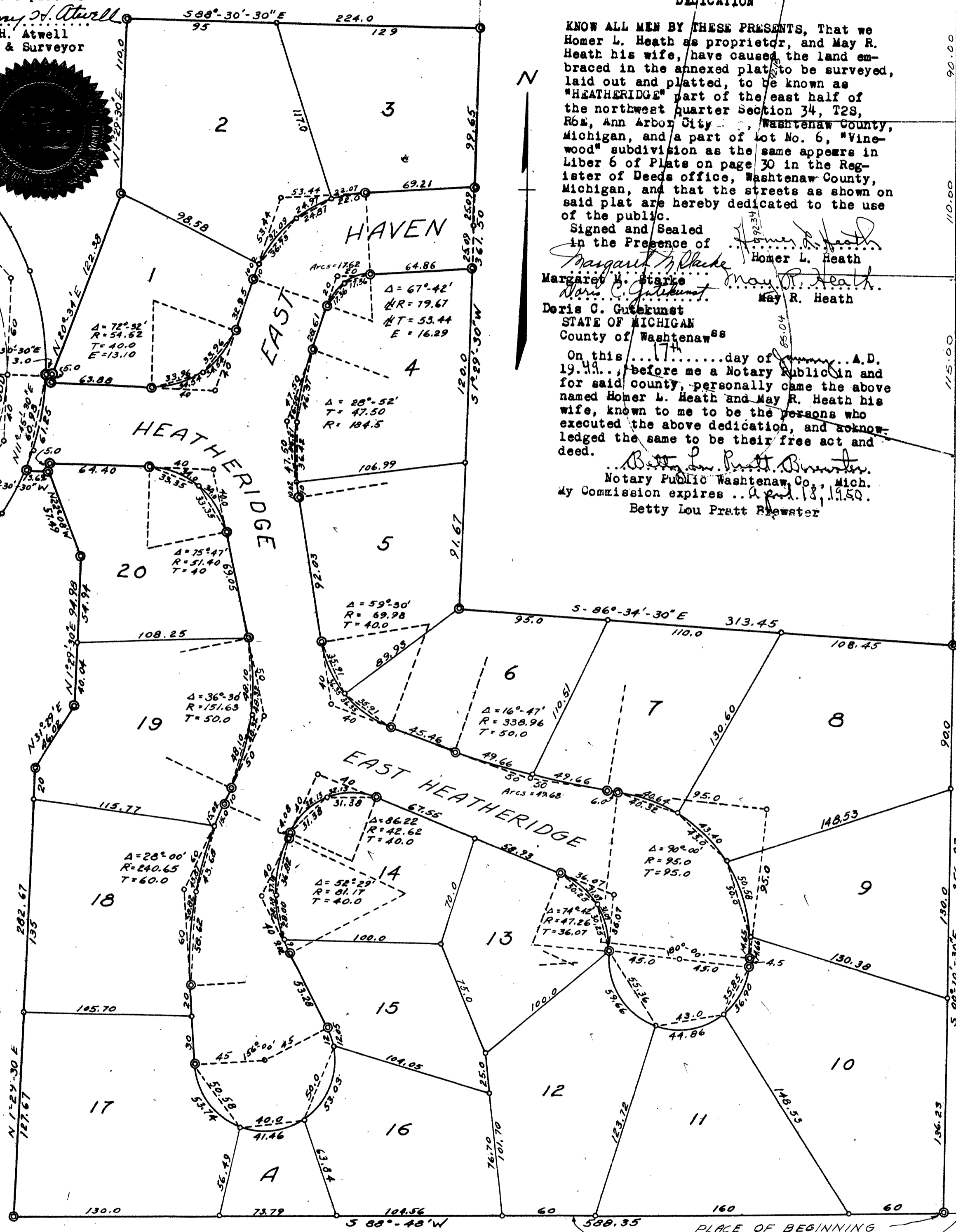

DESCRIPTION OF LAND PLATTED

The land embraced in the annexed plat of "HEATHERIDGE" part of the east half of the northwest quarter of Section 34, T2S, R6E, Ann Arbor City, Washtenaw County, Michigan, and a part of Lot No. 6, "Vinewood" subdivision as the same appears in Liber 6 of Plats on page 30 in the Register of Deeds office, Washtenaw County, Michigan is described as follows: Commencing at a point in the north and south quarter line of Section 34, T2S, R6E, Ann Arbor Township, Washtenaw County, Michigan 824.1 feet south of the north quarter post of said section; thence south 88°-48' west 588.35 feet along the north line of "Tuomy Woods"; thence north 01°-29'-30" east, along the east line of "Vinewood" a subdivision of part of the southwest quarter of Section 27 and the northwest quarter of Section 34, Ann Arbor Township, Washtenaw County, Michigan, 282.67 feet; thence north 31°-29' east 46.02 feet; thence north 01°-29'-30" east 38°-30'-30" west 13.69 feet to the east line of "Vinewood" Boulevard; thence north along the east line of "Vinewood" Boulevard and in the arc of a circular curve, convex to the east, of the radius 171.97 feet a distance of 61.25 feet to the northwest corner of Lot No. 6 in "Vinewood"; thence south 85°-30'-30" east 3.0 feet; thence north 20°-34' east 122.38 feet; thence north 01°-29'-30" east 110.0 feet; thence south 88°-30'-30" east 224.0 feet; thence south 01°-29'-30" east 356.23 feet to the place of beginning; being a part of the northwest quarter of Section 34, Ann Arbor Township, Washtenaw County, Michigan.

Register's Office
Washtenaw County, Mich.
Plat of "Heatheridge"
Ann Arbor City
was Recorded this 14 day of April, A.D., 1949 at 9 o'clock
W. M. In Liber 10 of Plats
on Page 59
Allard Legman
Register of Deeds

HEREBY CERTIFY THAT THIS COPY IS A TRUE COPY OF THE MAP OR PLAT FORWARDED THE REGISTER OF DEEDS FOR RECORDING.
COMPARED April 12, 1949
Wayne Jewell Deputy Auditor Gen
Examined and Approved
April 12, 1949
Wayne Jewell Deputy Auditor General
FILED IN AUDITOR GENERAL'S DEP.
April 20, 1949
Wayne Jewell Deputy Auditor General