

≡Description of Land Platted≡

Part of N.W. Qr Sec. 33, T., 2 S., R. 6 E., Michigan. Beginning on the Center Line of Grove St. 149.65 ft. S. Ely from most S.W. Corner of Tappan Park. S.Ely on said center line 512.50 ft.; S.Wly, deflecting 89°-53'-00" R., 270.70 ft.; Wly, deflecting 37°-07'-30" R., 213.75 ft.; Nly, deflecting 90°-34'-00" F., 343.80 ft.; N.Wly, deflecting 37°-35'-00" L., 112.85 ft.; N.E., deflecting 90°-17'-00" R., 231.00 ft., to beginning. Excepting the pieces shown on the annexed Plat.

ROGERS SUBDIVISION. ANN ARBOR MICH.

1905-4-17.

J.B. DAVIS.

SCALE. 1" = 100 Ft.

Dimensions in Feet. Iron Pipe Monument.

≡Monuments≡

Made of Iron Pipe surrounded with stone and brick paving on top of stone, all buried.

≡Surveyors Certificate≡

I hereby certify that the plat herein delineated is a correct one and that permanent monuments consisting of Iron Pipe surrounded with stone and brick have been planted at points marked thus o as thereon shown at all angles in the boundaries of the land platted, and at all intersections of streets.

J.B. Davis, Surveyor.

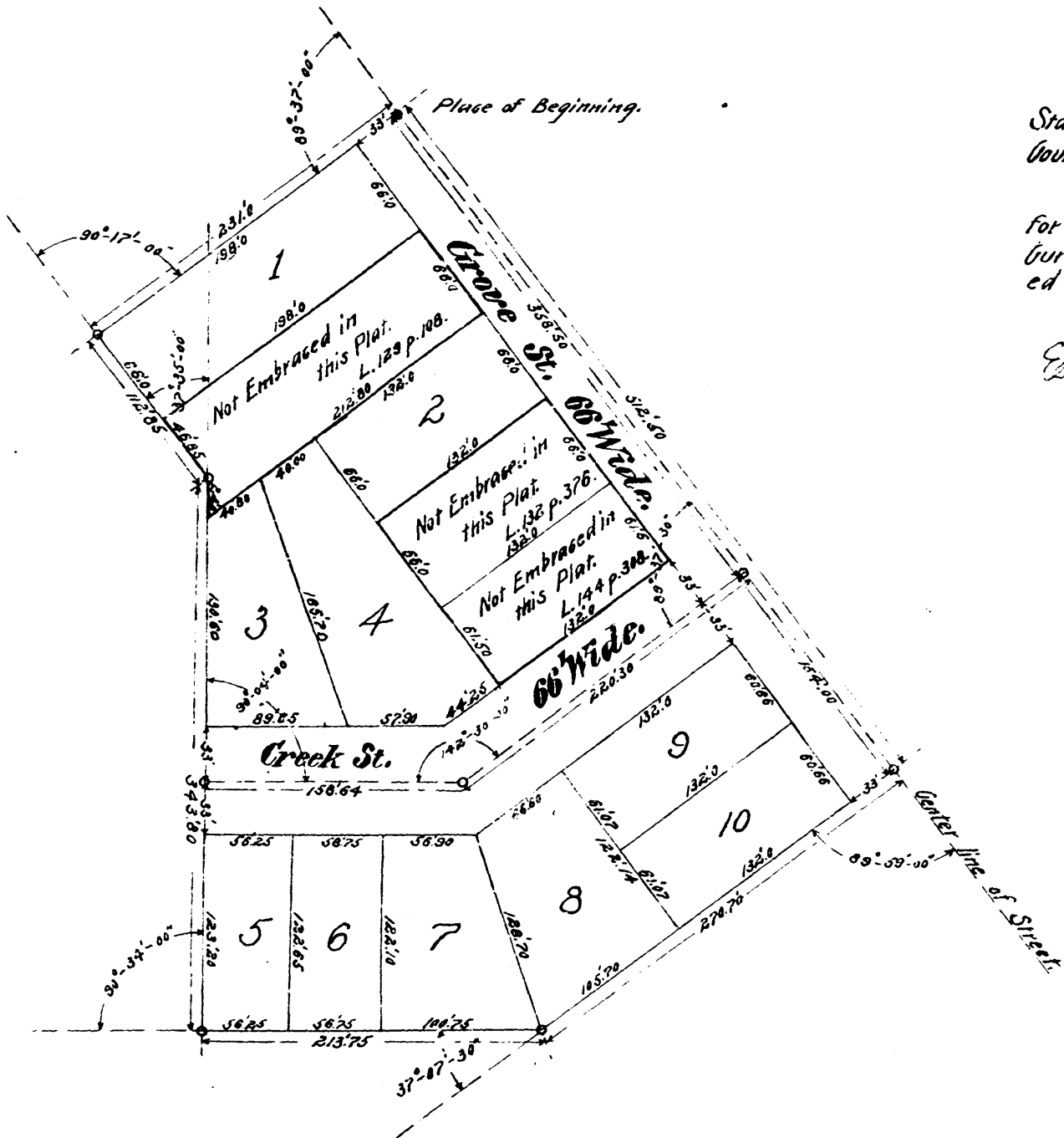
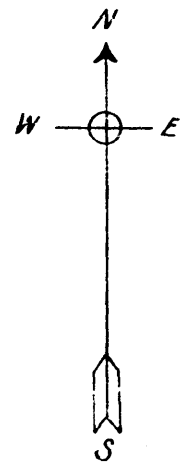

≡Tax Certificate≡

County Treasurer's Office, Washtenaw County, Mich. Ann Arbor, Mich. June 15, 1905

It is hereby certified that the following statement shows the addition of Lands described below in the County of Washtenaw so far as relates to the State and County taxes, prior to the 15th day of June 1905, to wit the land embraced in the above Description of Land Platted.

as appears by the records of this office

Otto D. Louch, County Treasurer.

Above Tax Certificate was presented with this plat John Lawson, Register of Deeds for said County.

≡Certificate of Approval≡

by the Board of Public Works. This plat was examined at a Regular meeting of the Board of Public Works, City of Ann Arbor, Michigan the 7th day of June 1905. Ross Granger, Clerk.

≡Dedecation≡

Know all men by these presents that we Mark G. Rogers (unmarried) Lawrence Curtis and Amelia Curtis, his wife, all of Ann Arbor Michigan as proprietors have caused the land embraced in the annexed plat to be surveyed, laid out and platted, to be known as Rogers Subdivision Ann Arbor Mich. and that the streets and alleys as shown on said plat are dedicated to the use of the public.

George Hayler

Mark G. Rogers

L. D. Carr

Lawrence Curtis

Amelia Curtis

≡Acknowledgement≡

State of Michigan, County of Washtenaw } s.s. On this 27th day of May 1905 before me, a Notary Public in and for said county, personally came the above named Mark G. Rogers, Lawrence Curtis and Amelia Curtis, his wife, known to me to be the persons who executed the above dedecation and acknowledged the same to be their free act and deed. My Commission Expires March 31 1907. L. D. Carr, Notary Public Washtenaw Co., Mich.

≡Auditor Generals Certificate≡

Examined and Approved June 15, 1905. Jim F. Wilkinson, Deputy Auditor General.

≡Certificate of Record≡

Registers Office Washtenaw County } s.s. Received for Record the 15th day of June 1905 at 2:20 o'clock P.M. and recorded in Book No. 2 of Plats, on Page 18. John Lawson, Register.

≡Certificate of Comparison with the Original≡

State of Michigan, County of Washtenaw } s.s. We John Lawson, Register of Deeds in and for said county, and J.B. Davis of Ann Arbor, Mich. Surveyor, hereby certify that we have each carefully compared this copy with the original plat of Rogers Subdivision Ann Arbor Mich. and that it is an exact copy thereof and of the whole of such original map or plat.

John Lawson, Register of Deeds.

J.B. Davis, Surveyor.