

"W. H. MORTON'S THIRD ADDITION"
 A SUBDIVISION OF PART OF THE SOUTHEAST QUARTER OF SECTION 33
 TOWN TWO SOUTH, RANGE SIX EAST, IN THE CITY OF ANN ARBOR,
 WASHTENAW COUNTY, MICHIGAN.

July 23-1930
H. L. Hume

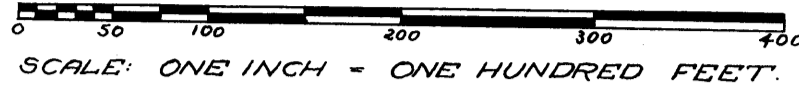

NOTE: All dimensions are given in feet and decimals thereof.

DEDICATION

KNOW ALL MEN BY THESE PRESENTS, That we William H. Morton as proprietor, and Jennie M. Morton, his wife, have caused the land embraced in the annexed plat to be surveyed, laid out and platted, to be known as "W. H. MORTON'S THIRD ADDITION," a subdivision of part of the south east quarter of section 33, Town two South, Range six East, in the City of Ann Arbor, Washtenaw County, Michigan, and that the streets and alleys as shown on said plat are hereby dedicated to the use of the public.

Signed and Sealed in the Presence of:

L. S. Rothman *William H. Morton* (L.S.)
Dorothy Wolff *Jennie M. Morton* (L.S.)

STATE OF MICHIGAN ss
 County of Washtenaw

On this 7th day of July, 1930, before me, a Notary Public in and for said County, personally came the above named William H. Morton and Jennie M. Morton, his wife, known to me to be the persons who executed the above dedication and acknowledged the same to be their free act and deed.

William S. Morton
 Notary Public, Washtenaw County, Michigan.

My Commission expires Sept. 11, 1933.

DESCRIPTION

The land embraced in the annexed plat of "W. H. Morton's Third Addition" a subdivision of part of the southeast quarter of section 33, Town two South, Range six East, in the City of Ann Arbor, Washtenaw County, Michigan, is described as follows:
 Beginning at a point in the east line of section 33, Town two South, Range six East, in the City of Ann Arbor, Washtenaw County, Michigan, 669.08 feet south of the east one quarter post of said section; thence west 1192.2 feet; thence south one degree and 55 minutes west 668.18 feet; thence south 89 degrees and 58 minutes east 1195.69 feet; thence north one degree and 36 minutes east 129.36 feet; thence west 40.0 feet; thence north one degree and 36 minutes east 395.72 feet; thence north-easterly in the arc of a circular curve to the left of radius 41.16 feet thru a central angle of 88 degrees and 24 minutes to a point in the east line of section 33; thence north one degree and 36 minutes east 104.98 feet to the place of beginning.

SURVEYOR'S CERTIFICATE.

I hereby certify that the plat hereon delineated is a correct one and that permanent metal monuments of not less than one inch in diameter and fifteen inches in length set in a concrete base at least four inches in diameter and forty-eight inches in depth have been placed at points marked thus ©, as thereon shown at all angles in the boundaries of the land platted, at all intersections of streets and at intersections of streets with the boundaries of the plat as shown on said plat.

H. H. Atwell
 Registered Civil Engineer.

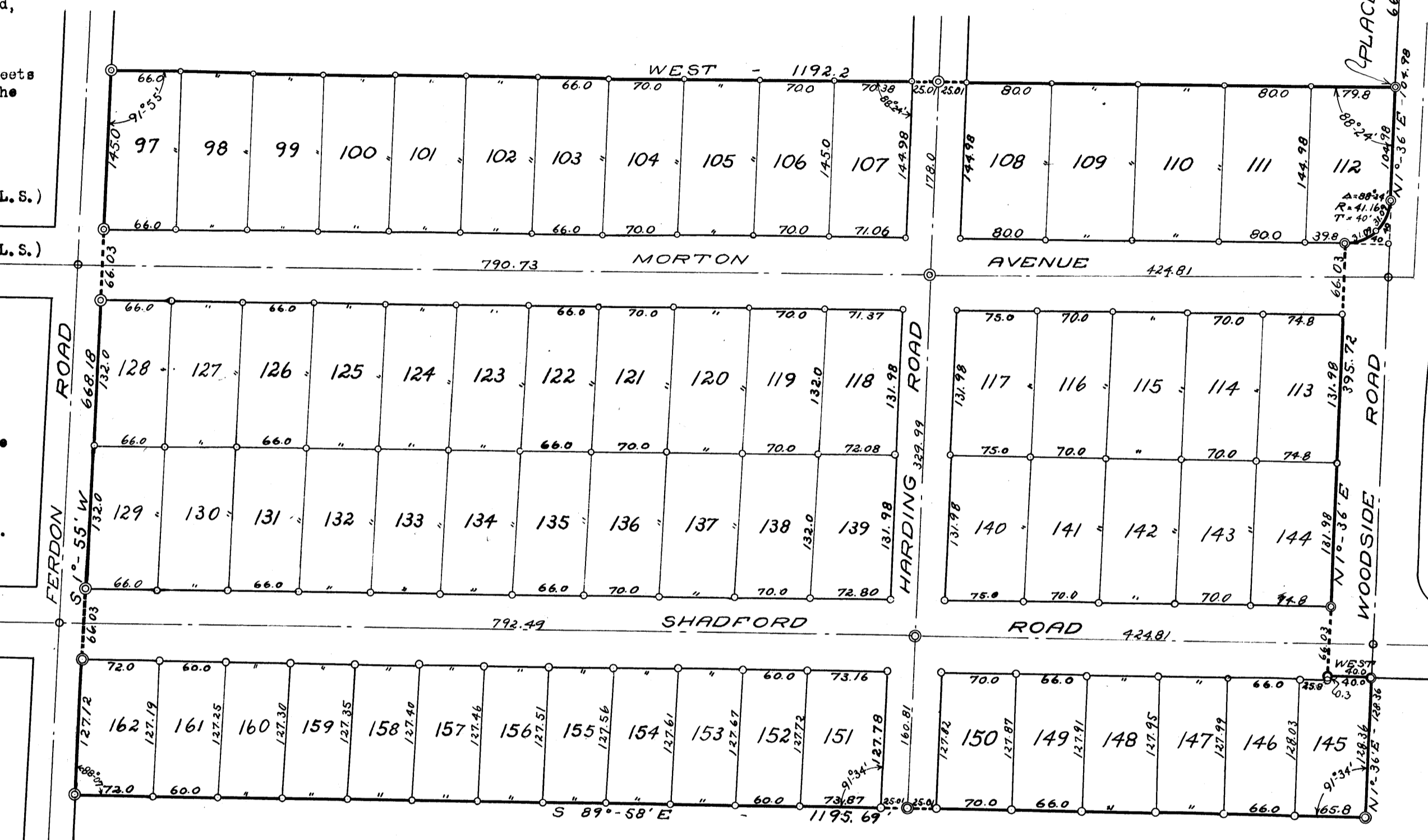

TAX CERTIFICATE
 OFFICE OF COUNTY TREASURER, WASHTENAW COUNTY, MICHIGAN.

I hereby certify, That there are no tax liens or titles held by the State on the lands described below, and that there are no tax liens or titles held by individuals on said lands, for the five years preceding the 7th day of July, 1930, and that the taxes for said period of five years are paid, as shown by the records of this office.

Description.

Beginning at a point in the east line of section 33, Town two South, Range six East, in the City of Ann Arbor, Washtenaw County, Michigan, 669.08 feet south of the east one quarter post of said section; thence west 1192.2 feet; thence south one degree and 55 minutes west 668.18 feet; thence south 89 degrees and 58 minutes east 1195.69 feet; thence north one degree and 36 minutes east 129.36 feet; thence west 40.0 feet; thence north one degree and 36 minutes east 395.72 feet; thence north-easterly in the arc of a circular curve to the left of radius 41.16 feet thru a central angle of 88 degrees and 24 minutes to a point in the east line of section 33; thence north one degree and 36 minutes east 104.98 feet to the place of beginning.

Frank H. Tucker
 County Treasurer.

APPROVAL BY THE BOARD OF COUNTY AUDITORS.

Approved by the Board of County Auditors of Washtenaw County, Michigan, this 18th day of July, 1930.

L. O. Cushing Chairman
Wells M. Fowler
Elmer S. Brown

CERTIFICATE OF APPROVAL
 BY THE COMMON COUNCIL OF THE CITY OF ANN ARBOR,
 WASHTENAW COUNTY, MICHIGAN.

This plat was approved by the Common Council of the City of Ann Arbor, Washtenaw County, Michigan at a meeting held July 21, 1930.

Fred C. Perry Clerk

CERTIFICATE OF APPROVAL
 BY THE BOARD OF PUBLIC WORKS OF THE CITY OF ANN ARBOR,
 WASHTENAW COUNTY, MICHIGAN.

This plat was approved by the Board of Public Works of the City of Ann Arbor, Washtenaw County, Michigan at a meeting held July 9, 1930.

Fred C. Perry Clerk

Walter J. Morton
Third Addition
July 24
30 9 43
8 1/2
John S. Cummings

July 23-1930
H. L. Hume

July 26-1930
H. L. Hume