

AREA 7

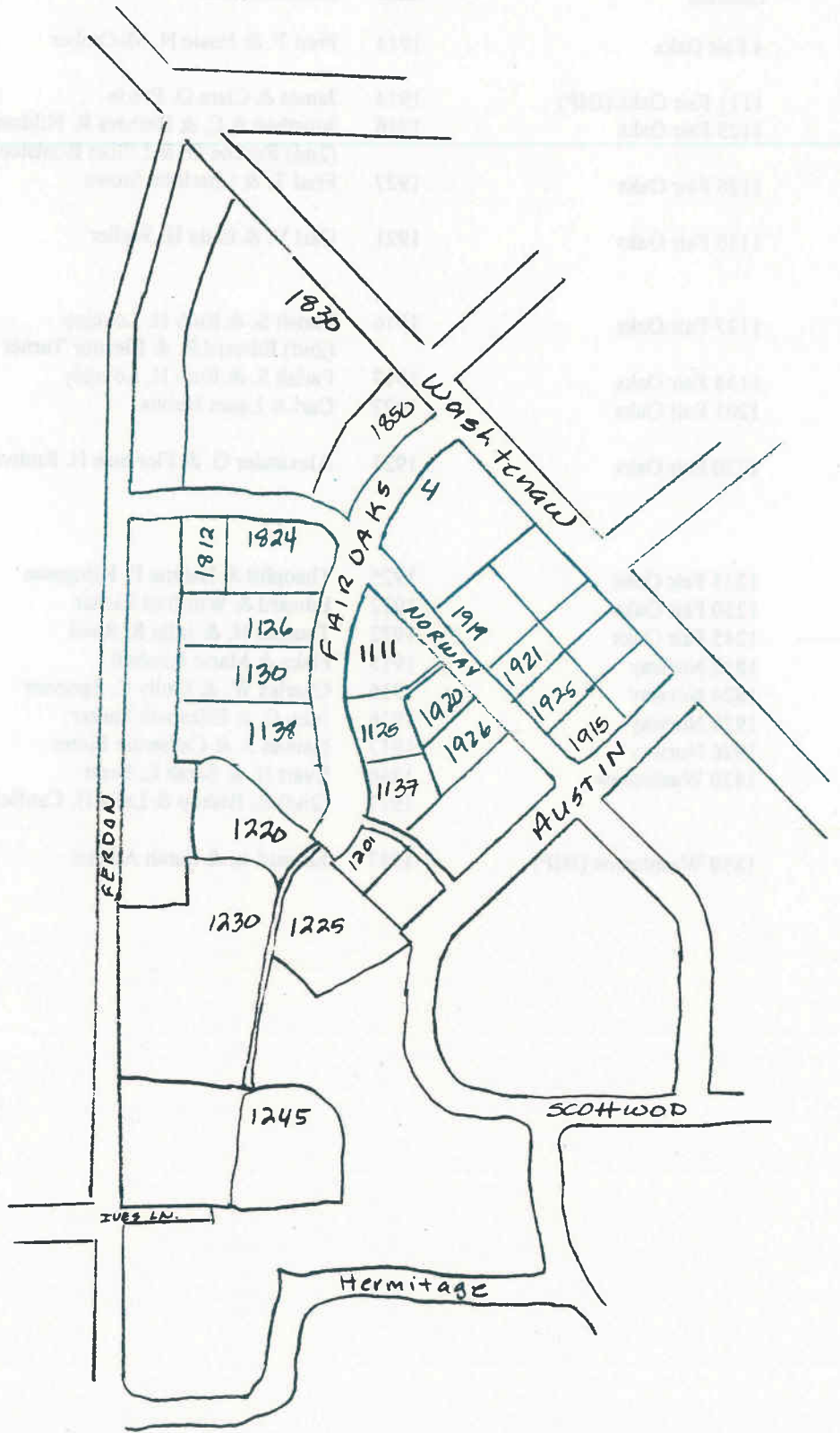

Subarea 7 - Significant Buildings

<u>Address</u>	<u>Date</u>	<u>First Occupant</u>	<u>Occupation</u>
4 Fair Oaks	1914	Fred T. & Jessie N. McOmber	Partner, McOmber & Miner Insurance
1111 Fair Oaks (IHP)	1914	James & Clara G. Petrie	Unknown
1125 Fair Oaks	1916	Jonathan A.C. & Barbara R. Hildner (2nd) Roscoe O. & Lillian Bonisteel	UM Assoc. Prof., German Lawyer; UM Regent
1126 Fair Oaks	1927	Fred T. & Charlotte Stowe	Cashier, Farmers & Mechanics Bank
1130 Fair Oaks	1921	Carl V. & Elsie H. Weller	UM Prof., Pathology; Direc of Path Labs; later Chairman Dept. Pathology
1137 Fair Oaks	1916	Parish S. & Ruth H. Lovejoy (2nd) Edward R. & Eleanor Turner	UM Asst. Prof., Mathematics UM Prof., European History
1138 Fair Oaks	1917	Parish S. & Ruth H. Lovejoy	UM Asst. Prof., Mathematics
1201 Fair Oaks	1923	Carl & Laura Hubbs	UM Prof., Zoology; Direc Fisheries Inst; UM Ichthyologist
1220 Fair Oaks	1921	Alexander G. & Florence H. Ruthven	UM Prof., Zoology; Curator-Direc. Univ. Museums; later Chairman Dept. Zoology; Dean of Administration; 7 th UM President
1225 Fair Oaks	1925	Theophil & Helene E. Klingman	Physician, St. Joe Sanitarium
1230 Fair Oaks	1912	Edward & Winifred Richar	Carpenter
1245 Fair Oaks	1922	Thomas H. & Julia R. Reed	UM Prof., Political Science
1812 Norway	1915	Fiske & Marie Kimball	UM Prof., Architecture
1824 Norway	1916	Charles W. & Emily C. Spooner	Civil Engineer
1920 Norway	1916	John C. & Elizabeth Parker	UM Prof., Electrical Engineering
1926 Norway	1917	Nathan S. & Catherine Potter	Unknown
1830 Washtenaw	1886/ 1917	Ewart H. & Sarah E. Scott (2nd) R. Bishop & Leila H. Canfield	Pres., AA Agricultural Co. UM Prof., Otolaryngology; Head Dept. of Otolaryngology
1850 Washtenaw (IHP)	1917	Edward L. & Sarah Adams	UM Assoc. Prof., French

SIGNIFICANT BUILDING DOCUMENTATION FORM

Washtenaw/Hill/Geddes Historic District

Subarea: 7

Address: 4 Fair Oaks Parkway

Date: 1914

Historic Name: Fred T. & Jessie N. McOmber House
(1st occupant)

Occupation: Partner, McOmber & Miner Insurance

Architectural Style: Craftsman

Number of Stories: 2

Material: Clapboard

Window Type: Double-hung

Plan Shape: Rectangular

Roof Shape: Hipped

Roof Material: Asphalt

Dormer Type: Hipped

Front Porch Type: Entrance

Details: Large lot on 3-sided corner. Fair Oaks a quiet street, but side on Washtenaw busy. Entry porch with square columns, restrained classical detail of frieze board.

Original Use: Residential

Current Use: Residential

First Directory: 1914

Architect: Unknown

Notes: Listed in 1914 and 1915 with no street number; listed 1916 with street number 4.



30 1200
1/2 1/2 1/2
1/2 1/2 1/2

SIGNIFICANT BUILDING DOCUMENTATION FORM

Washtenaw/Hill/Geddes Historic District

Subarea: 7

Address: 1111 Fair Oaks Parkway

Date: 1914

Historic Name: James & Clara G. Petrie House

(1st occupant)

Occupation: Unknown

Architectural Style: Classical Revival

Number of Stories: 2

Material: Stucco

Window Type: Double-hung

Plan Shape: Irregular

Roof Shape: Hipped

Roof Material: Asphalt

Dormer Type: None

Front Porch Type: Portico (2 story)

Details: Faces corner. Irregular plan like boxes put together with cylindrical shape in center. Rounded portion center of back and front. Attached 1 story wing for garage. Rounded 2-story portico with round Tuscan columns. Door set in stepped out rounded 1-story pavilion within 2-story portico. Plain, smooth panels between 1st & 2nd story. Windows not large, with small panes.

Original Use: Residential

Current Use: Residential

First Directory: 1918

Architect: Fiske Kimball

Notes: See Individual Historic Property documentation.



SIGNIFICANT BUILDING DOCUMENTATION FORM

Washtenaw/Hill/Geddes Historic District

Subarea: 7

Address: 1125 Fair Oaks Parkway

Date: 1916

Historic Name: Hildner-Bonisteel House

(1st occupant)

Occupation: See Notes

Architectural Style: Colonial Revival

Number of Stories: 2

Material: Shingle (plain)

Window Type: Double-hung

Plan Shape: Rectangular

Roof Shape: Side gable

Roof Material: Asbestos shingle

Dormer Type: None

Front Porch Type: Side

Details: Second floor flared out slightly over 1st. With 1-story side wing with flat roof. Tall, narrow windows.

Original Use: Residential

Current Use: Residential

First Directory: 1916

Architect: Fiske Kimball

Notes: Originally the home of Jonathan and Barbara Hildner, who was a UM Professor of German. By the early 1920s this house was the residence of locally prominent lawyer Roscoe O. Bonisteel. Serving as Regent of the University of Michigan from 1946-59, Bonisteel was a key supporter of the acquisition and development of the North Campus. He also was President of the State Bar of Michigan, and served as a delegate to the Michigan Constitutional Convention. In 1972, the Regents named the primary street on the North Campus *Bonisteel Boulevard* in honor of the late Regent Emeritus.



50 0 200
- 1200 0 0

SIGNIFICANT BUILDING DOCUMENTATION FORM

Washtenaw/Hill/Geddes Historic District

Subarea: 7

Address: 1126 Fair Oaks Parkway

Date: 1927

Historic Name: Fred T. & Charlotte Stowe House
(1st occupant)

Occupation: Cashier, Farmers & Mechanics Bank

Architectural Style: Craftsman
Number of Stories: 2
Material: Clapboard
Window Type: Double-hung
Plan Shape: Irregular
Roof Shape: Hipped
Roof Material: Asphalt
Dormer Type: Eyelid
Front Porch Type: Entrance

Details: Nicely balanced with 1-story wings on either side. Roofs of side wings made to look like pergolas. Entry has round columns and pergola roof with exposed rafters. Wide overhanging eaves with exposed rafters.

Original Use: Residential

Current Use: Residential

First Directory: 1927

Architect: Fiske Kimball

Notes:

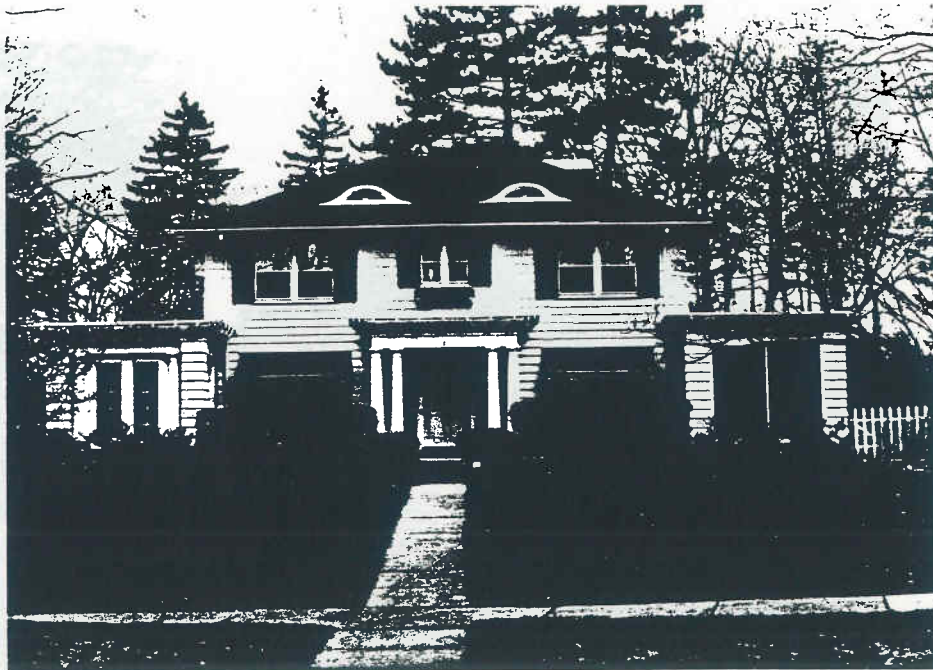

SIGNIFICANT BUILDING DOCUMENTATION FORM

Washtenaw/Hill/Geddes Historic District

Subarea: 7

Address: 1130 Fair Oaks Parkway

Date: 1921

Historic Name: Carl V. & Elsie H. Weller House
(1st occupant)

Occupation: UM Professor of Pathology

Architectural Style: Craftsman

Number of Stories: 2

Material: Stucco and stone

Window Type: Double-hung

Plan Shape: Rectangular

Roof Shape: Side gable

Roof Material: Asbestos shingle

Dormer Type: Shed

Front Porch Type: Canopy

Details: Faces to side. Rough ashlar 1st floor with stucco above. Side gable with roof causing shed dormers at different levels. Separate matching garage.

Original Use: Residential

Current Use: Residential

First Directory: 1921

Architect: Fiske Kimball

Notes: Carl V. Weller was a Professor of Pathology in the Medical School of the University of Michigan from 1911 until his retirement in 1956. Appointed Assistant Director of the Pathological Labs in 1924, he became Director in 1931, and was made Chairman of the Department of Pathology in 1938. Weller himself built the stone wall at his house. In 1956, the Michigan Pathological Society named a lecture in his honor, and the first Weller lecture was delivered only two days before his death.

Photo # 03 - 17



53-2262

SIGNIFICANT BUILDING DOCUMENTATION FORM
Washtenaw/Hill/Geddes Historic District
Subarea: 7

Address: 1137 Fair Oaks Parkway

Date: 1916

Historic Name: Lovejoy-Turner House
(1st occupant)

Occupation: See Notes

Architectural Style: Classical Revival

Number of Stories: 2

Material: Clapboard

Window Type: Double-hung

Plan Shape: Rectangular

Roof Shape: Front gable

Roof Material: Asphalt

Dormer Type: None

Front Porch Type: Portico (2 story)

Details: Temple front with 2-story portico with square columns. Half-moon window in pediment. One-story wings on either side. Frieze board all the way around. Corner pilasters.

Original Use: Residential

Current Use: Residential

First Directory: 1916

Architect: Fiske Kimball

Notes: Parish S. Lovejoy, University of Michigan Professor of Mathematics, is listed as resident of this charming temple front home only briefly in 1916. By the next year Lovejoy had moved across the street to 1138. It is possible he resided here while the other house was built. From 1918 on, Edward R. and Eleanor Turner lived in this house. Turner was Professor of European History at UM.

21-1-1916



*Source
- 1916
- 1918
- 1920*

SIGNIFICANT BUILDING DOCUMENTATION FORM

Washtenaw/Hill/Geddes Historic District

Subarea: 7

Address: 1138 Fair Oaks Parkway

Date: 1917

Historic Name: Paris S. & Ruth H. Lovejoy
(1st occupant)

Occupation: UM Assistant Professor Mathematics

Architectural Style: Dutch Colonial Revival

Number of Stories: 2

Material: Stucco

Window Type: Double-hung

Plan Shape: Irregular

Roof Shape: Side gambrel

Roof Material: Asphalt

Dormer Type: Shed & eyelid

Front Porch Type: None

Details: Side gambrel comes down low - creates false 1/2 story dormers, which are actually the 2nd floor. Eyelid dormers in attic.

Original Use: Residential

Current Use: Residential

First Directory: 1917

Architect: Fiske Kimball

Notes:



Other
see page 20

SIGNIFICANT BUILDING DOCUMENTATION FORM

Washtenaw/Hill/Geddes Historic District

Subarea: 7

Address: 1201 Fair Oaks Parkway

Date: 1923

Historic Name: Carl & Laura Hubbs House
(1st occupant)

Occupation: UM Prof. Zoology & UM Ichthyologist

Architectural Style: Shingle
Number of Stories: 1
Material: Shingle (plain)
Window Type: Double-hung
Plan Shape: Rectangular
Roof Shape: Hipped
Roof Material: Asphalt
Dormer Type: Hipped
Front Porch Type: Recessed front

Details: Large 1 to 1 1/2 story with wide clapboards. Unusual inset entrance with round top and pillars.

Original Use: Residential
Current Use: Residential

First Directory: 1924

Architect: Unknown

Notes: Hubbs was also Director of the Institute of Fisheries Research, and was sometimes called the "Curator of Fishes" at UM.

PI to 410357



53 1121
1121
1121

SIGNIFICANT BUILDING DOCUMENTATION FORM
Washtenaw/Hill/Geddes Historic District
Subarea: 7

Address: 1220 Fair Oaks Parkway
Date: 1921
Historic Name: Alexander G. & Florence H. Ruthven House
(1st occupant)
Occupation: UM Professor of Zoology
Architectural Style: Georgian Colonial Revival
Number of Stories: 2
Material: Stucco
Window Type: Double-hung
Plan Shape: L-shaped
Roof Shape: Side gables, returns
Roof Material: Asphalt
Dormer Type: None
Front Porch Type: Entrance

Details: Very simple 2-story house with small one-story wing. Restrained Georgian door surround with narrow fanlight and sidelights.

Original Use: Residential
Current Use: Residential

First Directory: 1922

Architect: Unknown

Notes: Alexander Grant Ruthven received his Ph.D. from the University of Michigan in 1906 and was made full Professor of Zoology in 1911. He lived in this house with his wife Florence. In 1922 Ruthven was named Director of the University Museums, and in 1926 he became Chairman of the Department of Zoology and Dean of Administration. From 1929 to 1951, Dr. Ruthven served as the seventh President of the University of Michigan. In 1968 the Regents named the University's natural history museum in honor of President Ruthven.



5-11-22
- 10-5-29
- 4-10-12-27
- Envy Sw
- Realty

Washtenaw/Hill/Geddes Historic District
Subarea: 7

Address: 1225 Fair Oaks Parkway

Date: 1925

Historic Name: Theophil & Helene E. Klingman House
(1st occupant)

Occupation: Physician, St. Joe Sanitarium

Architectural Style: Georgian Colonial Revival

Number of Stories: 2

Material: Brick

Window Type: Double-hung

Plan Shape: Irregular

Roof Shape: Hipped

Roof Material: Asphalt

Dormer Type: Hipped

Front Porch Type: Entrance

Details: Beautiful red brick structure with multiple hipped roof. Brick quoins. Faces back toward private lane. Entry porch with square columns and pergola-like rafters. Separate matching garage looks like a small house.

Original Use: Residential

Current Use: Residential

First Directory: 1925

Architect: Unknown

Notes:



owner survived
1925 (no wife)

Washtenaw/Hill/Geddes Historic District

Subarea: 7

Address: 1230 Fair Oaks Parkway

Date: 1912

Historic Name: Edward & Winifred Richar House
(1st occupant)

Occupation: Carpenter

Architectural Style: Georgian Colonial Revival

Number of Stories: 2

Material: Clapboard

Window Type: Double-hung

Plan Shape: Rectangular

Roof Shape: Side gables, returns

Roof Material: Slate

Dormer Type: None

Front Porch Type: Entrance

Details: Has 1-story wings on each side of different sizes. Classical entry with round columns and wood balustrade above.

Original Use: Residential

Current Use: Residential

First Directory: 1912

Architect: Unknown

Notes: Address used to be 1241 Ferdon; it was changed to Fair Oaks in 1960.

2. 12. 1912

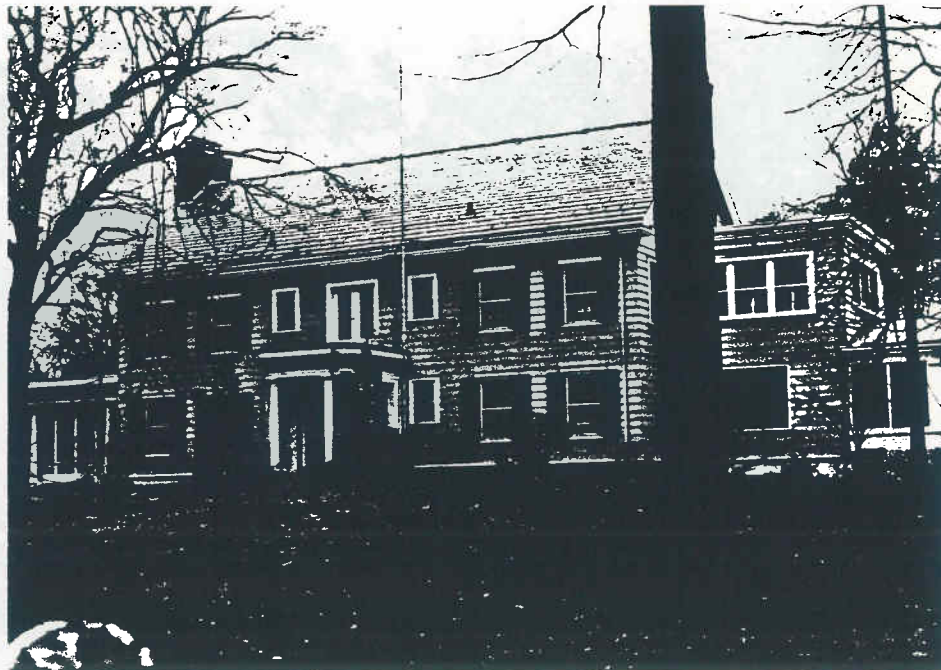

2. 12. 1912
(See also)
12. 12. 1912
12. 12. 1912

Washtenaw/Hill/Geddes Historic District
Subarea: 7

Address: 1245 Fair Oaks Parkway
Date: 1922
Historic Name: Thomas H. & Julia R. Reed House
(1st occupant)
Occupation: UM Professor of Political Science

Architectural Style: Craftsman
Number of Stories: 1.5
Material: Clapboard
Window Type: Double-hung
Plan Shape: Rectangular
Roof Shape: Side gable
Roof Material: Asphalt
Dormer Type: Shed
Front Porch Type: Stoop

Details: On a rise. Roof comes down low to provide large shed dormers, which act as second floor. Has a 1-story side wing.

Original Use: Residential
Current Use: Residential

First Directory: 1922

Architect: Unknown

Notes: First listed in 1922 with no street number. Given #1245 in 1926. Was once the home of Michigan Governor Comstock.

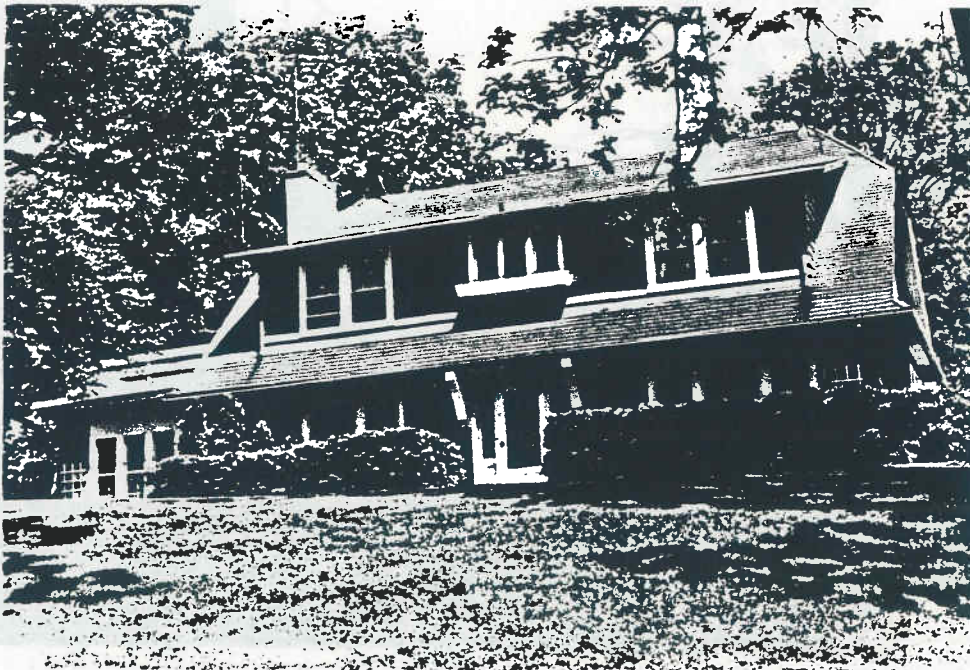

Source:
- 1922
- 1926
- Survey

Washtenaw/Hill/Geddes Historic District
Subarea: 7

Address: 1812 Norway Rd.

Date: 1915

Historic Name: Fiske & Marie Kimball House
(1st occupant)
Occupation: UM Professor of Architecture

Architectural Style: Colonial Revival
Number of Stories: 1.5
Material: Clapboard
Window Type: Double-hung
Plan Shape: Rectangular
Roof Shape: Side gable
Roof Material: Asphalt
Dormer Type: Shed
Front Porch Type: Stoop

Details: Simple 1 1/2 story house with side gable that comes down low with large shed dormers creating second floor.

Original Use: Residential
Current Use: Residential

First Directory: 1916

Architect: Fiske Kimball

Notes: Designed by Kimball for himself. Kimball was the architect for 10 houses in this Scottwood subdivision, all located on Fair Oaks and Norway.

1812 Norway Rd



*1812 Norway Rd
- m...
900
700*

Washtenaw/Hill/Geddes Historic District
Subarea: 7

Address: 1824 Norway Rd.

Date: 1916

Historic Name: Charles W. & Emily C. Spooner House
(1st occupant)
Occupation: Civil Engineer

Architectural Style: French Eclectic
Number of Stories: 2
Material: Stucco
Window Type: Double-hung
Plan Shape: Irregular
Roof Shape: Hipped
Roof Material: Asphalt
Dormer Type: Rounded
Front Porch Type: None

Details: Large, irregular plan with wings at back, rather V-shaped. Roof is a different levels in back. Georgian style door with sidelights and fanlight. Trellis around entry.

Original Use: Residential
Current Use: Residential

First Directory: 1916

Architect: Fiske Kimball

Notes: Spooner was also responsible for the development of the Scottwood Subdivision in which his house was situated. The subdivision consisted of 10 houses designed by UM Professor of Architecture, Fiske Kimball.



Washtenaw/Hill/Geddes Historic District

Subarea: 7

Address: 1920 Norway Rd.

Date: 1916

Historic Name: John C. & Elizabeth Parker House
(1st occupant)

Occupation: UM Professor Electrical Engineering

Architectural Style: Dutch Colonial Revival

Number of Stories: 1.5

Material: Stucco

Window Type: Double-hung

Plan Shape: Rectangular

Roof Shape: Side gambrel

Roof Material: Shingle

Dormer Type: Shed

Front Porch Type: Stoop

Details: Side gambrel comes down low so the 1/2 story is large and really a 2nd floor.

Original Use: Residential

Current Use: Residential

First Directory: 1916

Architect: Fiske Kimball

Notes:



Washtenaw/Hill/Geddes Historic District

Subarea: 7

Address: 1926 Norway Rd.

Date: 1917

Historic Name: Nathan S. & Catherine Potter House
(1st occupant)

Occupation: Unknown

Architectural Style: Colonial Revival

Number of Stories: 2

Material: Stucco & clapboard

Window Type: Double-hung

Plan Shape: Rectangular

Roof Shape: Side gable

Roof Material: Asphalt

Dormer Type: None

Front Porch Type: None

Details: Has 1-story side wing.

Original Use: Residential

Current Use: Residential

First Directory: 1916

Architect: Fiske Kimball

Notes:



Washtenaw/Hill/Geddes Historic District
Subarea: 7

Address: 1850 Washtenaw Ave.

Date: 1917

Historic Name: Edwards L. & Sarah Adams House
(1st occupant)

Occupation: UM Assoc. Professor of French

Architectural Style: Georgian Colonial Revival

Number of Stories: 2

Material: Brick

Window Type: Double-hung

Plan Shape: Rectangular

Roof Shape: Side gable

Roof Material: Asphalt

Dormer Type: Gabled, returns & eyelid

Front Porch Type: Entrance

Details: Striking Georgian of red brick with traditional white trim and green shutters. Stone lintels above 1st floor windows. Center dormer with rounded window, classical details (pilasters, broken pediment with returns). Eyelid dormers either side of center dormer, with decorative muntins. Entry porch with fluted Tuscan columns, porch above. Second floor window above door is bowed outward.

Original Use: Residential

Current Use: Residential

First Directory: 1918

Architect: Samuel Stanton

Notes: See Individual Historic Properties documentation.



Subarea 8 - Significant Buildings

<u>Address</u>	<u>Date</u>	<u>First Occupant</u>	<u>Occupation</u>
1912 Austin	1928	Charles G. & Mabel A. Bush	Mining Engineer
2112 Brockman	1931	Ray Fisher	UM Baseball Coach
2108 Copley	1930	Albert & Mary Wickett	Physician, St. Joe
1510 Harding	1926	Carl & Hester Gehring	Music Critic, Journalist
1520 Harding	1927	Howard & Renie S. Faust	Pres., Faust-Kennedy-Potter Co., Real Estate, Builders Supplies
1805 Hermitage Languages	1928	Rene & Beatrice U. Talamon	UM Asst. Prof., Romance
1808 Hermitage (IHP)	1914	Martin Ives	Soap Manufacturer
1814 Hermitage	1929	George S. & Gretchen S. Davis	Pres., Genl Mgr, Gill Lumber Co.
1930 Norway	1924	Howard & Renee Faust	Manufacturers Agent; Pres., Faust-Kennedy-Potter Co.
2037 Norway	1927	Irwin & Grace E. Earl	Sec-Treas & Genl Mgr, C.A. Sauer Co.; Pres-Treas, Washtenaw Lumber Co.
2038 Norway	1934	George & Genevieve Moe	Moe's Sporting Goods
1908 Scottwood	1926	William & Mabel C. Hinshaw	Univ. Music House & New York Metropolitan Opera
1914 Scottwood	1928	Joseph E. & Marie Maddy	UM Prof., Music; Founder-Pres- Musical Direc., Natl Music Camp Interlochen
1919 Scottwood	1926	Floyd E. & Laurence S. Bartell	UM Prof., Chemistry
1920 Scottwood	1927	Theophile & Mary M. Raphael	UM Asst. Prof., Psychiatry
2002 Scottwood	1926	Albert & Charlotte Hall	Dentist & Orthodontist
2100 Scottwood	1932	Earle & Amy Stewart	Mgr, Stewart Garment Co.
2108 Scottwood	1930	Charles J. & Matilda Hutzel	C.J. Hutzel Shops
2106 Wallingford	1937	Max S. & Della Handman	UM Prof., Economics
2112 Wallingford	1928	Ralph W. & Helen Aigler	UM Prof., Law
2120 Wallingford	1927	Wilbur & Dessie Magee	Mgr., Steel Fabrication Plant
2121 Wallingford	1928	Myron E. & Mary F. Slater	Slater Book Shop
2127 Wallingford	1929	Manley & Anna Osgood	Pres & Genl Mgr, AA Construction Co.

Subarea 9 - Significant Buildings

<u>Address</u>	<u>Date</u>	<u>First Occupant</u>	<u>Occupation</u>
2105 Tuomy	1927	Thomas Hawkins	Unknown
2012 Washtenaw	1901	Hattie C. Buell	Widow of Barber G.
2015 Washtenaw (IHP)	1917	Leander J. Hoover	Hoover Steel Ball Co.

Subarea 10 - Significant Buildings

<u>Address</u>	<u>Date</u>	<u>First Occupant</u>	<u>Occupation</u>
809 Berkshire	1927	Mabelle L. Douglas	Widow
1000 Berkshire	1932	Harry A. & Margaret D. Towsley	UM Prof. Pediatrics; Pediatrician; Chairman Post Grad Medicine
1010 Berkshire	1927	Morris & Minetta McCarthy	Secy, Precision Products
1918 Day	1926	Everett S. & Mae Brown	UM Prof., Political Science; later Chairman Dept. Political Science
1926 Day	1923	Edgar N. & Amy E. Durfee	UM Prof., Law
2003 Day	1928	Edward & Marion Koch	Koch & Henne Furniture
2104 Dorset	1925	Arthur G. & Jeanette P. Canfield	UM Prof. & Dept Head, Romance Languages
1829 Vinewood	1934	Elmore Pettijohn	Travelling Salesman
1835 Vinewood Manufacturing	1898	Otto & Mary Ascher (2nd) Leroy Waterman	Trav. Slsm; Pres., OK UM Prof., Semitics; Chairman Dept. Oriental Languages & Lit
1837 Vinewood	1904	Charles F. Speed	Unknown
2001 Vinewood	1927	J.J. Albert & Blanche T. Rousseau	UM Prof., Architecture
1817 Washtenaw	1917	Waldo & Emily Abbott	Lawyer
1907 Washtenaw	1917	Julius & Edna Schlotterbeck	UM Prof., Pharmacognosy; Dean School of Pharmacy
1917 Washtenaw (IHP)	1917	Dean & Eleanor S. Myers (2nd) First Unitarian Church	UM Prof. & Physician, Nose, Ear, Throat Church
2001 Washtenaw	1923	Elory E. & Belle Hussey	Janitor, UM
2009 Washtenaw	1924	Frank F. & Mary C. Van Tuyl	Consulting Engineer
1919 Wayne	1916	Frederick & Elizabeth Von Voigtlander	Engineer, Craftsman Industries

SIGNIFICANT BUILDING DOCUMENTATION FORM
Washtenaw/Hill/Geddes Historic District
Subarea: 10

Address: 2009 Washtenaw Ave.

Date: 1924

Historic Name: Frank F. & Mary C. Van Tuyl House

(1st occupant)

Occupation: Consulting Engineer

Architectural Style: Georgian Colonial Revival

Number of Stories: 2

Material: Brick

Window Type: Double-hung

Plan Shape: Irregular

Roof Shape: Side gable, returns

Roof Material: Asphalt

Dormer Type: Gabled

Front Porch Type: Entrance

Details: Traditional red brick with white trim and black shutters. Entrance porch with rounded columns. Sidelights and fanlight. 2nd floor windows smaller, pushed up to frieze.

Original Use: Residential

Current Use: Residential

First Directory: 1924

Architect: Unknown

Notes:

Photo 2/25/50



SIGNIFICANT BUILDING DOCUMENTATION FORM
Washtenaw/Hill/Geddes Historic District
Subarea: 10

Address: 1817 Washtenaw Ave.

Date: 1917

Historic Name: Waldo & Emily Abbot House

(1st occupant)

Occupation: Lawyer

Architectural Style: Tudor Revival

Number of Stories: 1.5

Material: Brick

Window Type: Double-hung

Plan Shape: Irregular

Roof Shape: Hipped

Roof Material: Asphalt

Dormer Type: Eyelid

Front Porch Type: Recessed front

Details: Large roof appear "rolled down" like a Cotswold cottage. Roof encompasses 2nd floor. Rounded entry. Chimney has Jacobean shapes.

Original Use: Residential

Current Use: Residential

First Directory: 1917

Architect: Unknown

Notes: Called the "Cat House" due to small ceramic cat attached to front above door.

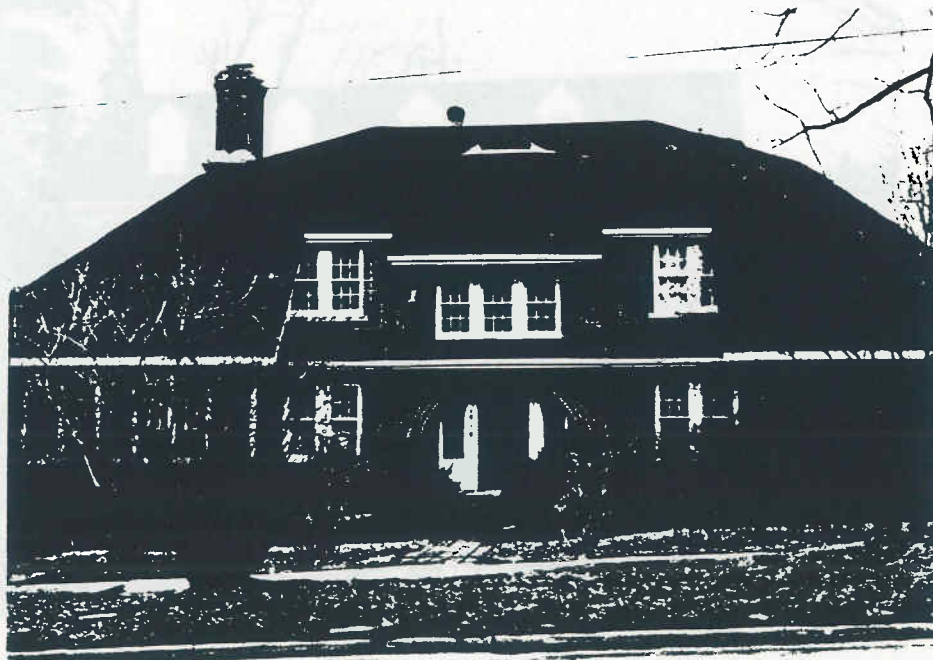

SIGNIFICANT BUILDING DOCUMENTATION FORM
Washtenaw/Hill/Geddes Historic District
Subarea: 10

Address: 1907 Washtenaw Ave.

Date: 1917

Historic Name: Julius & Edna Schlotterbeck House
(1st occupant)
Occupation: UM Prof. Pharmacognosy

Architectural Style: Georgian Colonial Revival
Number of Stories: ~~2~~ 3
Material: Brick
Window Type: Double-hung
Plan Shape: Rectangular
Roof Shape: Side gable, returns
Roof Material: Asphalt
Dormer Type: Rounded
Front Porch Type: Entrance

Details: Traditional red brick with white trim and green shutters, with decorative cut-outs in shutters. Entrance porch with Ionic columns and dentils. Georgian door surround with fanlight and sidelights.

Original Use: Residential
Current Use: Residential

First Directory: 1917

Architect: Unknown

Notes: Schlotterbeck was also Dean of College of Pharmacy in the 1900s.



50.112
- 2015

SIGNIFICANT BUILDING DOCUMENTATION FORM
Washtenaw/Hill/Geddes Historic District
Subarea: 10

Address: 1917 Washtenaw Ave.

Date: 1917
& 1956

Historic Name: Dean & Eleanor Myers House
(1st occupant)
Occupation: UM Prof. Ophthalmology

Architectural Style: Swiss Chalet
Number of Stories: 3
Material: Fieldstone
Window Type: Casement
Plan Shape: Irregular
Roof Shape: Front gabled
Roof Material: Asphalt
Dormer Type: Gabled
Front Porch Type: Recessed front

Details: Older part of random coursed rough cut ashlar; front gable very wide and low, sweeping over 2nd and 3rd floors. Interesting stone chimneys. Addition 1956.

Original Use: Residential
Current Use: Residential

First Directory: 1918

Architect: Weinberg & Kurtz (1916)
George Brigham (1956)

Notes: See Individual Historic Properties documentation.

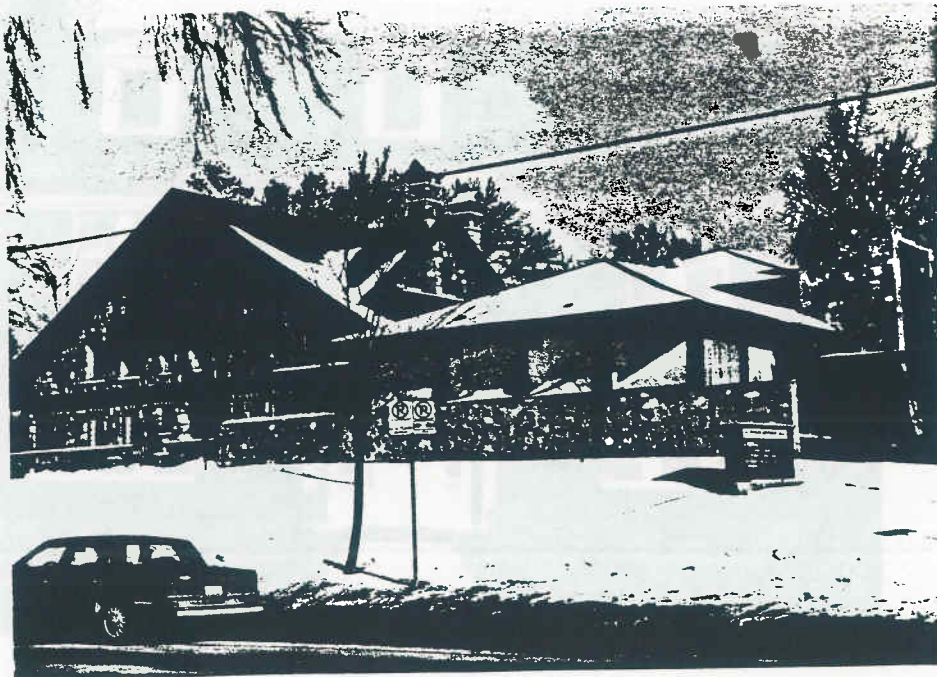

SIGNIFICANT BUILDING DOCUMENTATION FORM
Washtenaw/Hill/Geddes Historic District
Subarea: 10

Address: 2001 Washtenaw Ave.

Date: 1923

Historic Name: Elroy E. & Belle Hussey House

(1st occupant)

Occupation: Janitor, UM

Architectural Style: Craftsman

Number of Stories: 2

Material: Stucco

Window Type: Double-hung

Plan Shape: Irregular

Roof Shape: Hipped

Roof Material: Asphalt

Dormer Type: None

Front Porch Type: Entrance

Details: Entry porch with Ionic columns, rounded, oval roof, porch above. Currently (1995) house is painted mauve. Smooth stucco. Front door surround with sidelights and mock fanlight.

Original Use: Residential

Current Use: Residential

First Directory: 1923

Architect: Unknown

Notes:

Photos 2/10/07



SIGNIFICANT BUILDING DOCUMENTATION FORM
Washtenaw/Hill/Geddes Historic District
Subarea: 10

Address: 1919 Wayne St.

Date: 1919

Historic Name: Frederick & Elizabeth Von Voigtlander House

(1st occupant)

Occupation: Engineer, Craftsmen Industries

Architectural Style: Dutch Colonial Revival

Number of Stories: 1.5

Material: Shingle & clapboard

Window Type: Double-hung

Plan Shape: Square

Roof Shape: Side gambrel

Roof Material: Asphalt

Dormer Type: Shed

Front Porch Type: Entrance

Details: Large side gambrel engulfs 2nd floor and attic or 1/2 story. Large entrance porch with tapered round columns. Center front gablets with palladian window. Corner lot.

Original Use: Residential

Current Use: Residential

First Directory: 1949 this address

Architect: Unknown

Notes: Moved from 1837 Washtenaw in 1949 to make way for Church. Original date after 1918, but before 1925 (it's on 1925 Sanborn). Von Voigtlanders associated with it at Wayne address.

1919 no 2-25-17



115

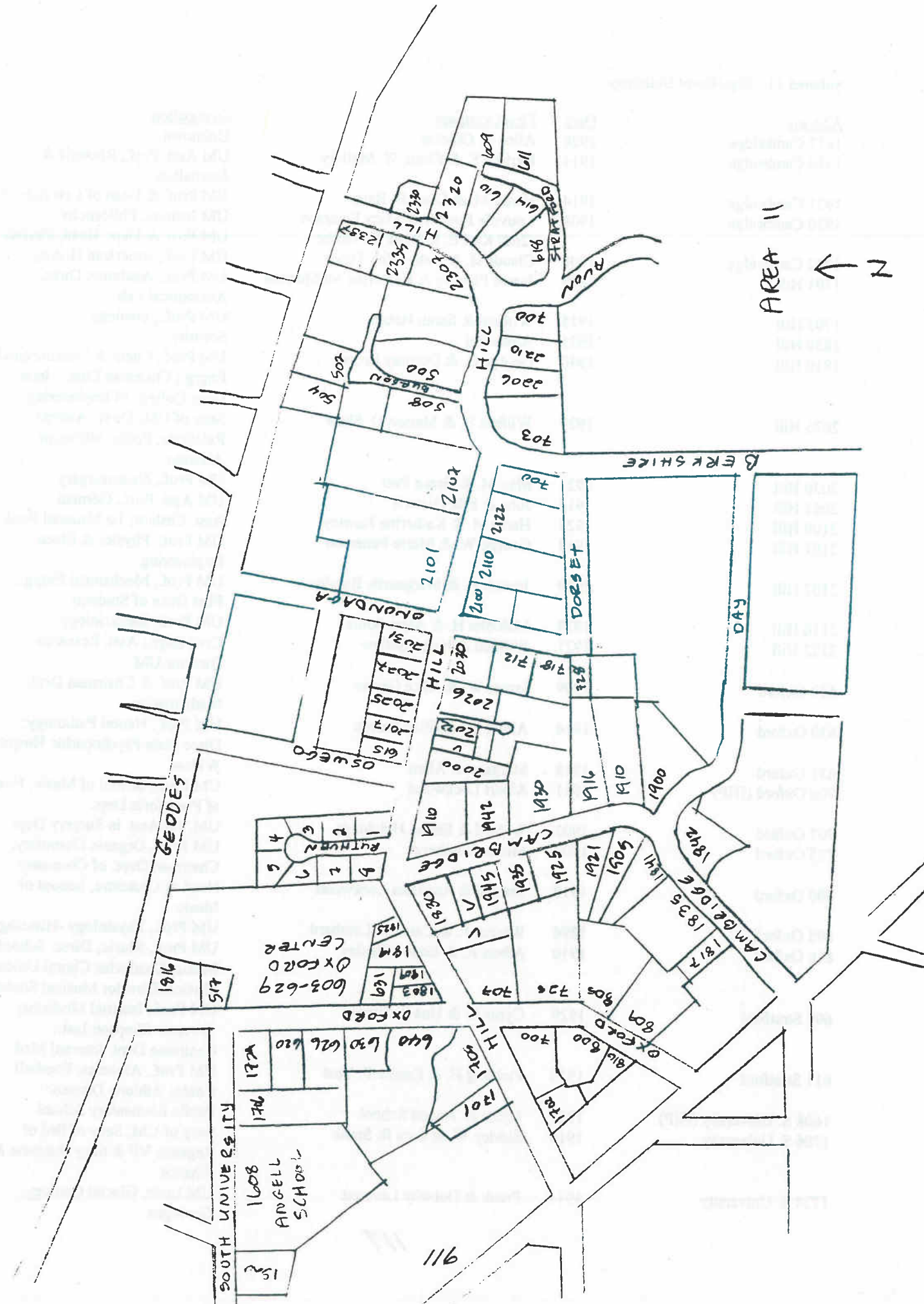

Subarea 11 - Significant Buildings

<u>Address</u>	<u>Date</u>	<u>First Occupant</u>	<u>Occupation</u>
1817 Cambridge	1926	Alice G. Crocker	Unknown
1910 Cambridge	1914	Herbert S. & Elmie W. Mallory	UM Asst. Prof., Rhetoric & Journalism
1921 Cambridge	1914	Henry M. & Clara B. Bates	UM Prof. & Dean of Law School
1930 Cambridge	1908	Louville Eugene & Mary Emerson (2nd) Karl E. & Belle W. Guthe	UM Instruc., Philosophy UM Prof. & Dept. Head, Physics
1942 Cambridge	1908	Claude H. & Isabel Van Tyne	UM Prof., American History
1701 Hill	1899	James Playfair & Katherine McMurrich	UM Prof., Anatomy; Direc. Anatomical Lab
1705 Hill	1915	William & Sarah Hobbs	UM Prof., Geology
1830 Hill	1925	Alpha Phi	Sorority
1910 Hill	1940	George G. & Dorothy Brown	UM Prof., Chem & Metallurgical Engrg.; Chairman Dept.; later Dean College of Engineering
2026 Hill	1929	Wilfred B. & Marion D. Shaw	Secy of UM; Direc. Alumni Relations; Editor <i>Michigan Alumnus</i>
2030 Hill	1921	Max M. & Grace Peet	UM Prof., Neurosurgery
2031 Hill	1914	John & Ella Dieterle	UM Asst. Prof., German
2100 Hill	1928	Harry M. & Katherine Hawley	Asst. Cashier, 1st National Bank
2101 Hill	1914	George W. & Merib Patterson	UM Prof., Physics & Electr. Engineering
2107 Hill	1919	Joseph A. & Marguerite Bursley	UM Prof., Mechanical Engrg.; First Dean of Students
2110 Hill	1939	Malcolm H. & Alma Soule	UM Prof., Bacteriology
2122 Hill	1921	William & Helen Sellew	Civil Engrg.; Asst. Research Director UM
620 Oxford	1909	James W. & Alice Glover	UM Prof. & Chairman Dept. Mathematics
630 Oxford	1914	Albert M. & Eliza Barrett	UM Prof., Neural Pathology; Direc State Psychopathic Hospital Widow
631 Oxford	1918	Margaret J. Allen	UM Prof., School of Music; Head of Pianoforte Dept.
700 Oxford (IHP)	1911	Albert Lockwood	UM, 1st Asst. in Surgery Dept.
707 Oxford	1903	Willard & Emma Hutchings	UM Prof., Organic Chemistry; Chairman Dept. of Chemistry
725 Oxford	1909	Moses Gomberg	Head of Orchestra, School of Music
800 Oxford	1910	Samuel & Angelina Lockwood	UM Prof., Physiology -Histology
805 Oxford	1896	Warren P. & Caroline Lombard	UM Prof., Music; Direc. School Music; Conductor Choral Union; Musical Director Musical Society
810 Oxford	1910	Albert A. & Emma Stanley	UM Prof., Internal Medicine; Director Simpson Inst.; Chairman Dept. Internal Med
609 Stratford	1929	Cyrus C. & Una S. Sturgis	UM Prof., Athletics; Football Coach; Athletic Director
611 Stratford	1930	Fielding H. & Eunice F. Yost	Public Elementary School Secy of UM; Secy of Brd of Regents; VP & Secy Business & Finance
1608 S. University (IHP)	1923	James B. Angell School	UM Lectr, Glacial Geology; Geologist
1706 S. University	1910	Shirley W. & Sara B. Smith	
1724 S. University	1911	Frank & Dorothy Leverett	

SIGNIFICANT BUILDING DOCUMENTATION FORM
Washtenaw/Hill/Geddes Historic District
Subarea: 11

Address: 1817 Cambridge Rd.

Date: 1926

Historic Name: Alice G. Crocker House
(1st occupant)
Occupation: Unknown

Architectural Style: Colonial Revival
Number of Stories: 2
Material: Clapboard
Window Type: Double-hung
Plan Shape: Irregular
Roof Shape: Cross gabled
Roof Material: Asphalt
Dormer Type: None
Front Porch Type: Stoop

Details: Use of front gable with plain pediment with small round window and corner pilasters gives appearance of temple front building (although without portico). Neo-classical form made to echo a true Greek Revival house which used to stand next door (the Lloyd House of 1735 Washtenaw, Alice Crocker's sister & brother-in-law).

Original Use: Residential
Current Use: Residential

First Directory: 1927

Architect: Unknown

Notes: Alice Crocker was the aunt of Alice Lloyd, UM Dean of Women.

Photo - last yr



SIGNIFICANT BUILDING DOCUMENTATION FORM
Washtenaw/Hill/Geddes Historic District
Subarea: 11

Address: 1910 Cambridge Rd.

Date: 1914

Historic Name: Herbert S. & Elmie W. Mallory *Home*

(1st occupant)

Occupation: UM Asst. Prof. Rhetoric & Journalism

Architectural Style: Craftsman

Number of Stories: 2

Material: Stucco

Window Type: Double-hung

Plan Shape: Square

Roof Shape: Side gable

Roof Material: Asphalt

Dormer Type: Gabled

Front Porch Type: Entrance

Details: Set well back on a large lot. Entrance porch is somewhat recessed on corner. Large dormer center of front gabled.

Original Use: Residential

Current Use: Residential

First Directory: 1914

Architect: Unknown

Notes:

Photo 1998



SIGNIFICANT BUILDING DOCUMENTATION FORM
Washtenaw/Hill/Geddes Historic District
Subarea: 11

Address: 1921 Cambridge Rd. Date: 1914
Historic Name: Henry M. & Clara B. Bates
(1st occupant)
Occupation: Dean of UM Law School
Architectural Style: Spanish Colonial Mission
Number of Stories: 2
Material: Stucco
Window Type: Double-hung
Plan Shape: Square
Roof Shape: Hipped
Roof Material: Red tile
Dormer Type: Eyelid
Front Porch Type: Recessed front

Details: Curvilinear dormer center of front roof above a 2nd floor octagonal bay. Windows mostly in pairs. Stucco made to look aged.

Original Use: Residential
Current Use: Residential

First Directory: 1914

Architect: *William Stratton*
Unknown

Notes: Bates was Tappan Professor of Law from 1903-1939, and Dean of the Law School from 1910-1939. He was considered an expert on Constitutional Law.

Photo 2195 SM

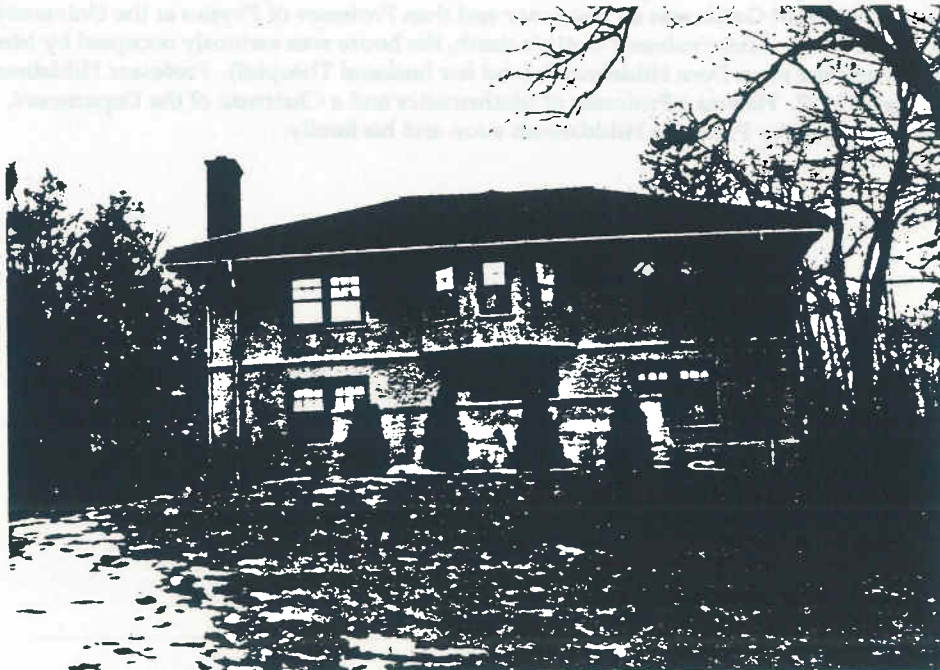

SIGNIFICANT BUILDING DOCUMENTATION FORM
Washtenaw/Hill/Geddes Historic District
Subarea: 11

Address: 1930 Cambridge Rd.

Date: 1908

Historic Name: Karl E. & Belle W. Guthe House
(1st occupant)
Occupation: Assoc. Director UM Museum

Architectural Style: Craftsman
Number of Stories: 2
Material: Stucco
Window Type: Double-hung
Plan Shape: Rectangular
Roof Shape: Hipped
Roof Material: Asphalt
Dormer Type: Hipped
Front Porch Type: Canopy

Details: Large square house on a rise, very similar to its neighbor at 1942. Lots of trees surrounding house.

Original Use: Residential
Current Use: Residential

First Directory: 1909

Architect: Emil Lorch

Notes: Built in 1907-08 in the Craftsman style, this house is very similar in its exterior appearance and massing to its neighbor at 1942 Cambridge. These two houses on a rise surrounded by tall trees make a dramatic visual statement. Originally numbered 725 New Jersey Ave., the street name was changed to Cambridge in 1910 and the house renumbered in 1916. Although occupied briefly in 1909 by Philosophy Professor Louville Eugene Emerson and his wife Mary, this house has been in the Guthe-Hildebrandt family since late 1909. Karl Eugen Guthe and his wife Belle took up residence in 1909 and purchased the house in 1911. Karl Guthe was an instructor and then Professor of Physics at the University of Michigan for some 20 years. After Professor Guthe's death, the house was variously occupied by Mrs. Guthe, their son Carl, and her niece Dora Hildebrandt (and her husband Theophil). Professor Hildebrandt purchased the house in 1927. He was a Professor of Mathematics and a Chairman of the Department. Today the house is occupied by Professor Hildebrandt's son and his family.



2105

SOL 100
- photo
- photo
- photo

SIGNIFICANT BUILDING DOCUMENTATION FORM
Washtenaw/Hill/Geddes Historic District
Subarea: 11

Address: 1942 Cambridge Rd.

Date: 1908

Historic Name: Claude H. & Isabel Van Tyne House

(1st occupant)

Occupation: UM Prof. American History

Architectural Style: Craftsman

Number of Stories: 2

Material: Stucco

Window Type: Double-hung

Plan Shape: Rectangular

Roof Shape: Hipped

Roof Material: Asphalt

Dormer Type: None

Front Porch Type: Stoop

Details: On a rise and very similar to its neighbor at 1930. Alot of trees around.

Original Use: Residential

Current Use: Residential

First Directory: 1908

Architect: Emil Lorch

Notes: House appears in 1908 but with no house number. In 1909 it is 717 New Jersey street, and in 1911 street name changed so is 717 Cambridge. Renumbered to 1942 in 1915.

2016 2195 JMT

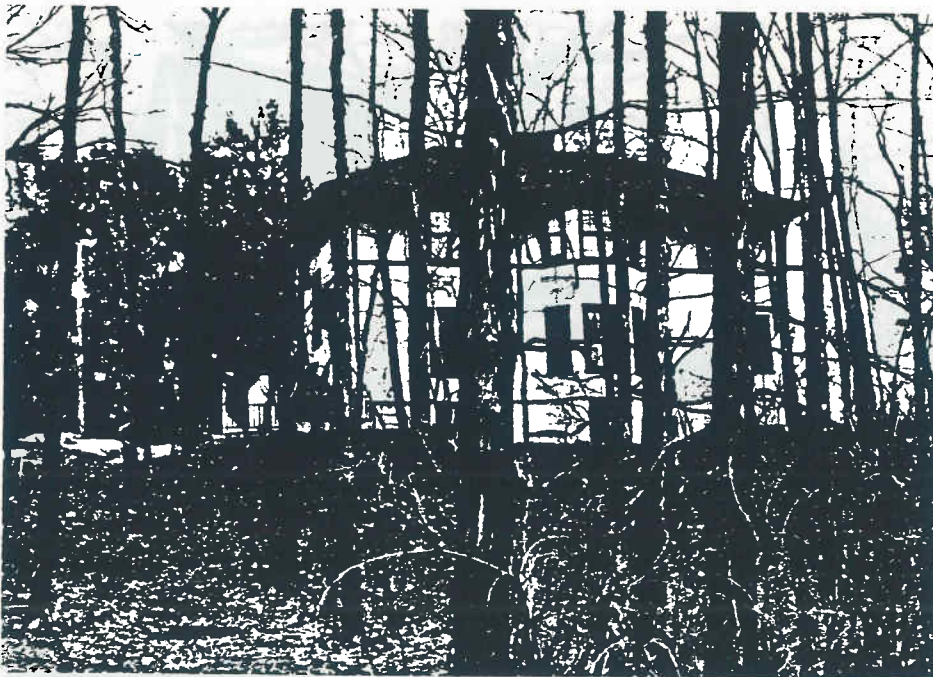

S. 1020
- Recessed
- Double hung
- wood
- Aluminum
3 sided

SIGNIFICANT BUILDING DOCUMENTATION FORM

Washtenaw/Hill/Geddes Historic District

Subarea: 11

Address: 707 Oxford Rd

Date: 1903

Historic Name: Willard and Emma Hutchings House
(1st occupant)

Occupation: UM, 1st Asst. in Surgery, Dept. of Medicine.

Architectural Style: Tudor Revival

Number of Stories: 2

Material: Fieldstone, half-timber & stucco

Window Type: Double-hung

Plan Shape: Irregular

Roof Shape: Cross gabled

Roof Material: Asphalt

Dormer Type: Gabled

Front Porch Type: Entrance

Details: Fieldstone 1st floor with stucco and half-timber above. Has a large brick addition which compromises historic integrity. On a large corner lot, on a rise.

Original Use: Residential

Current Use: Residential - Phi Gamma Delta Fraternity

First Directory: 1903

Architect: Unknown

Notes: Purchased by Phi Gamma Delta by 1906.

2-5-10 2/25 5/10



SIGNIFICANT BUILDING DOCUMENTATION FORM
Washtenaw/Hill/Geddes Historic District
Subarea: 11

Address: 725 Oxford Rd. Date: 1909

Historic Name: Moses Gomberg House
(1st occupant)
Occupation: UM Professor of Organic Chemistry

Architectural Style: Tudor Revival
Number of Stories: 2
Material: Shingle and brick
Window Type: Double-hung
Plan Shape: Irregular
Roof Shape: Cross gabled
Roof Material: Asphalt
Dormer Type: Shed
Front Porch Type: Canopy

Details: Integrated porch to one side of entrance.

Original Use: Residential
Current Use: Residential - Phi Kappa Psi Fraternity

First Directory: 1909

Architect: Unknown

Emil Lorch

Notes: Gomberg was Professor of Organic Chemistry 1893-1936. He was also Director of the Chemical Lab and Chairman of the Department of Chemistry from 1927-1936.

PHOTO 2195 JOTT



- Lorch papers

SIGNIFICANT BUILDING DOCUMENTATION FORM
Washtenaw/Hill/Geddes Historic District
Subarea: 11

Address: 800 Oxford Rd.

Date: 1910

Historic Name: Samuel & Angelina Lockwood House

(1st occupant)

Occupation: Director, UM Symphony Orchestra

Architectural Style: Colonial Revival

Number of Stories: 2

Material: Brick

Window Type: Double-hung

Plan Shape: Irregular

Roof Shape: Side gable

Roof Material: Asphalt

Dormer Type: Shed

Front Porch Type: Portico (2 story)

Details: Front door is recessed into building, under full front 2-story portico with square columns. Large shed dormer a later addition which compromises the historic integrity of the structure.

Original Use: Residential

Current Use: Residential - Pi Kappa Alpha Fraternity

First Directory: 1910

Architect: Samuel Stanton

Notes:

PHOTO 2/95 SPT



Source:
- A 1000
4-30-25

SIGNIFICANT BUILDING DOCUMENTATION FORM
Washtenaw/Hill/Geddes Historic District
Subarea: 11

Address: 805 Oxford Rd.

Date: 1896

Historic Name: Warren P. & Caroline Lombard House
(1st occupant)
Occupation: UM Professor of Physiology

Architectural Style: Dutch Colonial Revival
Number of Stories: 2
Material: Shingle and brick
Window Type: Double-hung
Plan Shape: Irregular
Roof Shape: Side gambrel
Roof Material: Asphalt
Dormer Type: Hipped
Front Porch Type: Entrance

Details: On a rise on a large lot. With stone steps and partial stone wall. Entry porch with groups of round columns on brick piers, on stone foundation. Georgian door surround with fanlight and sidelights.

Original Use: Residential
Current Use: Residential - Tau Kappa Epsilon Fraternity

First Directory: 1896

Architect: Unknown

Notes:

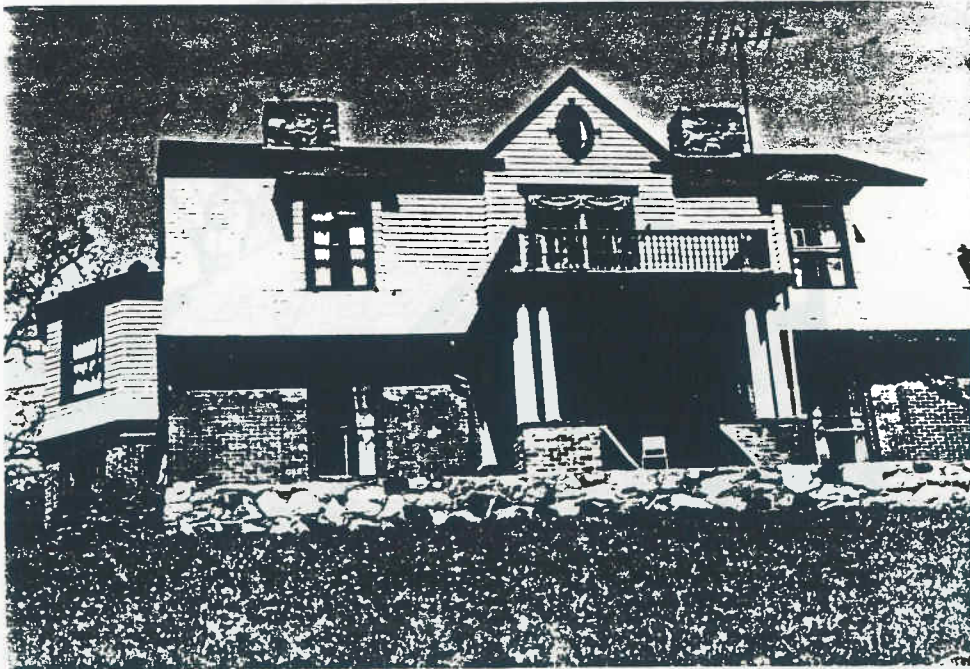

Sources
- Reports

SIGNIFICANT BUILDING DOCUMENTATION FORM
Washtenaw/Hill/Geddes Historic District
Subarea: 11

Address: 810 Oxford Rd. Date: 1910
Historic Name: Albert A. & Emma Stanley House
(1st occupant)
Occupation: Professor of Music, School of Music
Architectural Style: Shingle
Number of Stories: 2
Material: Shingle (plain)
Window Type: Double-hung
Plan Shape: Rectangular
Roof Shape: Hipped
Roof Material: Asphalt
Dormer Type: Gabled
Front Porch Type: Recessed front

Details:

Original Use: Residential
Current Use: Residential

First Directory: 1910

Architect: Samuel Stanton

Notes: Designed by noted local architect Samuel Stanton, this was home to beloved Professor of Music, Albert "Dad" Stanley and his wife Emma. Wooed to the University of Michigan by President Angell himself, Stanley came to Ann Arbor in 1888 to become the Director of the University Musical Society, Conductor of the Choral Union, Professor and Director of the University School of Music, which he reorganized in 1892. Stanley was also an accomplished organist and composed many songs, including one symphony. In 1894 he inaugurated the annual May Festival, which was held in old University Hall with the Boston Festival Orchestra in residency. "Dad" Stanley also organized the Stearns Collection of Musical Instruments, publishing a catalogue in 1919, with a second edition in 1921.



posts
1910

502000
- Remont
- K...
- Al...
6-4-32

127

SIGNIFICANT BUILDING DOCUMENTATION FORM
Washtenaw/Hill/Geddes Historic District
Subarea: 11

Address: 1701 Hill St. Date: 1899

Historic Name: J. Playfair & Katherine McMurrich House
(1st occupant)
Occupation: UM Professor of Anatomy

Architectural Style: Colonial Revival
Number of Stories: 2
Material: Shingle and clapboard
Window Type: Double-hung
Plan Shape: Irregular
Roof Shape: Cross gabled
Roof Material: Asphalt
Dormer Type: Gabled, returns
Front Porch Type: Side

Details: Unusual massing with cross gables forming inset corners. Porches in two or more corners. Currently (1995) painted mustard yellow with green trim.

Original Use: Residential
Current Use: Residential

First Directory: 1900

Builder: Wm B Copeland *Bea res p. 750*
Architect: Irving Pond (Pond & Pond)

Notes: James Playfair McMurrich was a professor of Anatomy from 1894-1907. He was also Director of the Anatomical Lab.



SIGNIFICANT BUILDING DOCUMENTATION FORM
Washtenaw/Hill/Geddes Historic District
Subarea: 11

Address: 1705 Hill St.

Date: 1915

Historic Name: William and Sara Hobbs House
(1st occupant)
Occupation: UM Professor of Geology

Architectural Style: Tudor Revival
Number of Stories: 2
Material: Stucco and brick
Window Type: Double-hung
Plan Shape: Irregular
Roof Shape: Hipped
Roof Material: Asphalt
Dormer Type: Hipped
Front Porch Type: Entrance

Details: Multiple hipped roof sweeps down low in center to provide porch for front entrance. Brick 1st floor with stucco above. Large corner lot. Wide overhanging eaves.

Original Use: Residential
Current Use: Residential - Delta Chi Fraternity

First Directory: 1915

Architect: Samuel Stanton

Notes: In 1946-48 it was owned by the Protestant Episcopal Church and used as a residence for the bishop. It was bought by Delta Chi Fraternity in 1948.

posts 1992



*500 ft
- clear cut
at 1st
Merrill
at 1st
5/3/92*

SIGNIFICANT BUILDING DOCUMENTATION FORM
Washtenaw/Hill/Geddes Historic District
Subarea: 11

Address: 1830 Hill St.

Date: 1925

Historic Name: Alpha Phi Sorority
(1st occupant)
Occupation:

Architectural Style: Tudor Revival
Number of Stories: 2
Material: Brick
Window Type: Double-hung
Plan Shape: Irregular
Roof Shape: Side gable
Roof Material: Slate
Dormer Type: Shed
Front Porch Type: Terrace

Details: Large front gablets comes down over entrance door. Front and side chimneys. Large corner lot.

Original Use: Residential - Sorority
Current Use: Residential - same

First Directory: 1925

Architect: Unknown

Notes:

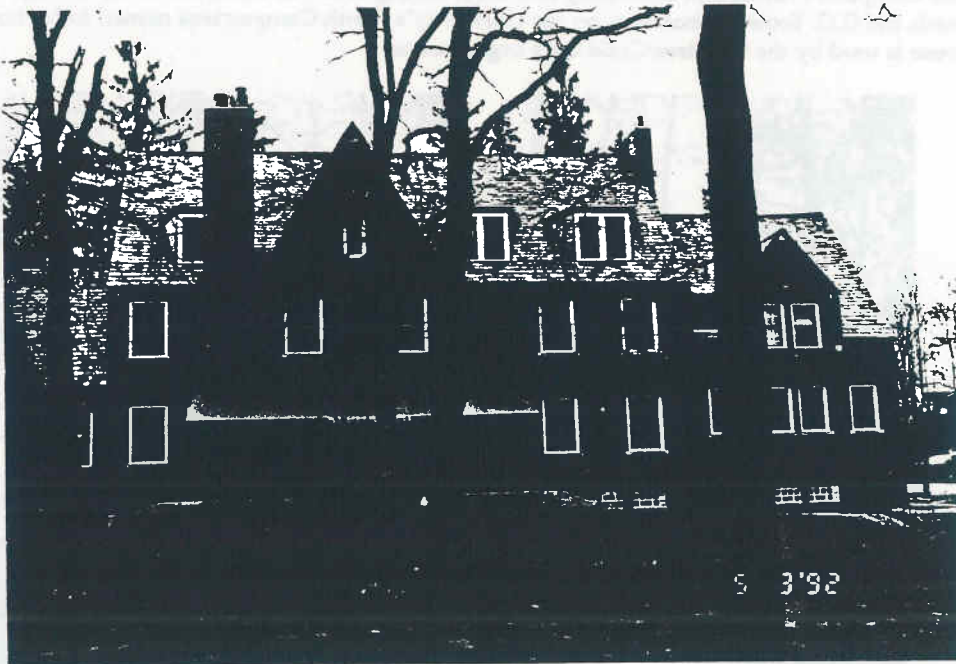

SIGNIFICANT BUILDING DOCUMENTATION FORM
Washtenaw/Hill/Geddes Historic District
Subarea: 11

Address: 1910 Hill St.

Date: 1940

Historic Name: George G. & Dorothy Brown House
(1st occupant)
Occupation: UM Professor Chemical Engineering

Architectural Style: Craftsman
Number of Stories: 2
Material: Shingle & stucco
Window Type: Double-hung
Plan Shape: Rectangular
Roof Shape: Hipped
Roof Material: Asphalt
Dormer Type: Shed
Front Porch Type: Half front

Details: Large boxy house with raised basement exposed on some sides giving appearance of 3 stories. Wide overhanging eaves. Front porch has simple narrow round supports.

Original Use: Residential
Current Use: Social - Corntree Child Care

First Directory: 1940

Architect: Unknown

Notes: This house was built for University of Michigan Professor of Chemistry and Metallurgical Engineering, George G. Brown and his wife Dorothy. Dr. Brown had been with the UM since 1920 and became Chairman of the Department of Chemistry and Metallurgical Engineering in 1942. Internationally known for his research in the field of petroleum fuels, Dr. Brown was appointed in 1949 as Director of Engineering for the Reactor Division of the U.S. Atomic Commission. In 1951, he became Dean of the College of Engineering. At the time of his death in August 1957, Dr. Brown still held the title of Edward deMille Campbell Professor of Chemistry and Engineering, and was still Dean of the College. Shortly after his death, the G.G. Brown Laboratory on the University's North Campus was named in his honor. Today his house is used by the Corntree Child Care organization.



photo
10/15

5011 02
1000

131

SIGNIFICANT BUILDING DOCUMENTATION FORM
Washtenaw/Hill/Geddes Historic District
Subarea: 11

Address: 2026 Hill St.

Date: 1929

Historic Name: Wilfred B. & Marion D. Shaw *House*
(1st occupant)

Occupation: Secretary of the UM

Architectural Style: Shingle
Number of Stories: 2
Material: Shingle
Window Type: Casement
Plan Shape: Irregular
Roof Shape: Hipped
Roof Material: Asphalt
Dormer Type: Eyelid
Front Porch Type: Side

Details: Shape of house follows flow of roof line to one side and encompasses entry. Very lightly white-washed shingle. Extremely visually striking.

Original Use: Residential
Current Use: Residential

First Directory: 1929

Architect: Unknown

Notes: This unusual shingle house was built for Wilfred B. Shaw and his wife Marion. Shaw served as the Secretary of the University of Michigan, but was renowned for his literary accomplishments, especially in the area of the University's history. He published, in 1920, a history of the UM, and in 1929 published *Alumni and Adult Education*. Perhaps his most noted accomplishment was as editor of the important and invaluable series of volumes entitled *The University of Michigan - An Encyclopedic Survey*, published between 1942-1958. Shaw was also deeply involved with the Alumni Association of the UM, serving both as General Secretary of the Association, and as its Director. He was editor for 25 years of the *Michigan Alumnus* journal, and founder and editor of the *Michigan Alumnus Quarterly Review*.



1929
2026 Hill St

Sources
- Report
- on survey
rec'd

SIGNIFICANT BUILDING DOCUMENTATION FORM
Washtenaw/Hill/Geddes Historic District
Subarea: 11

Address: 2030 Hill St.

Date: 1921

Historic Name: Max M. and Grace Peet House
(1st occupant)
Occupation: UM Professor of Neurosurgery

Architectural Style: Craftsman
Number of Stories: 2
Material: Clapboard
Window Type: Double-hung
Plan Shape: Irregular
Roof Shape: Hipped
Roof Material: Asphalt
Dormer Type: Shed
Front Porch Type: Canopy

Details: Matching 1-story porches at each end, one is enclosed, with exposed rafters, and round fluted columns at corners.

Original Use: Residential
Current Use: Residential

First Directory: 1921

Architect: Sterling Kit House

Notes: Kit house from Sterling Homes of Bay City, Michigan. See figure 10-4 in *America's Favorite Homes* by Michael Davis & Robert Schweitzer, 1990.

Photo 205 207



SIGNIFICANT BUILDING DOCUMENTATION FORM
Washtenaw/Hill/Geddes Historic District
Subarea: 11

Address: 2031 Hill St. Date: 1914
Historic Name: John and Ella Dieterle House
(1st occupant)
Occupation: UM Asst. Professor of German
Architectural Style: Craftsman
Number of Stories: 2
Material: Brick
Window Type: Casement
Plan Shape: Rectangular
Roof Shape: Hipped
Roof Material: Asphalt
Dormer Type: Shed
Front Porch Type: Canopy

Details: Large canopy over front door has porch above. Tall narrow windows in groups of three or four.

Original Use: Residential
Current Use: Residential

First Directory: 1914

Architect: Unknown

Notes:

Photo 90



134

SIGNIFICANT BUILDING DOCUMENTATION FORM
Washtenaw/Hill/Geddes Historic District
Subarea: 11

Address: 2100 Hill St.

Date: 1928

Historic Name: Harry M. & Katherine Hawley House
(1st occupant)
Occupation: Asst. Cashier, First National Bank

Architectural Style: Tudor Revival
Number of Stories: 2
Material: Brick & half-timber
Window Type: Double-hung
Plan Shape: Irregular
Roof Shape: Side gable
Roof Material: Slate
Dormer Type: Gabled
Front Porch Type: None

Details: Mostly brick. Half-timber and stucco in front center gablet only, above entrance. Half-timber features quatrefoil cut-outs.

Original Use: Residential
Current Use: Residential

First Directory: 1928

Architect: Unknown

Notes: Harry M. Hawley was assistant cashier at the First National Bank of Ann Arbor from 1925-1931. He was ruined in the stock market crash and committed suicide in the garage in 1931. It is possible that his wife became cashier at the bank after his death. Hawley's mother, Clara M., also lived here. She was the widow of Harry W. Hawley.



SIGNIFICANT BUILDING DOCUMENTATION FORM
Washtenaw/Hill/Geddes Historic District
Subarea: 11

Address: 2101 Hill St. Date: 1914
Historic Name: George W. & Merib Patterson House
(1st occupant)
Occupation: UM Prof. of Physics & Electrical Engineering
Architectural Style: Georgian Colonial Revival
Number of Stories: 2
Material: Brick
Window Type: Double-hung
Plan Shape: Rectangular
Roof Shape: Side gable
Roof Material: Asphalt
Dormer Type: Rounded
Front Porch Type: Stoop

Details: Set well back on a very large corner lot. Integrated 1-story porches at both ends with rounded, fluted tapered columns. Traditional colors of red brick with white trim and green shutters.

Original Use: Residential
Current Use: Residential

First Directory: 1914 Architect: Albert Kahn

Notes: Patterson was later president of the First National Bank.

Y → 1900

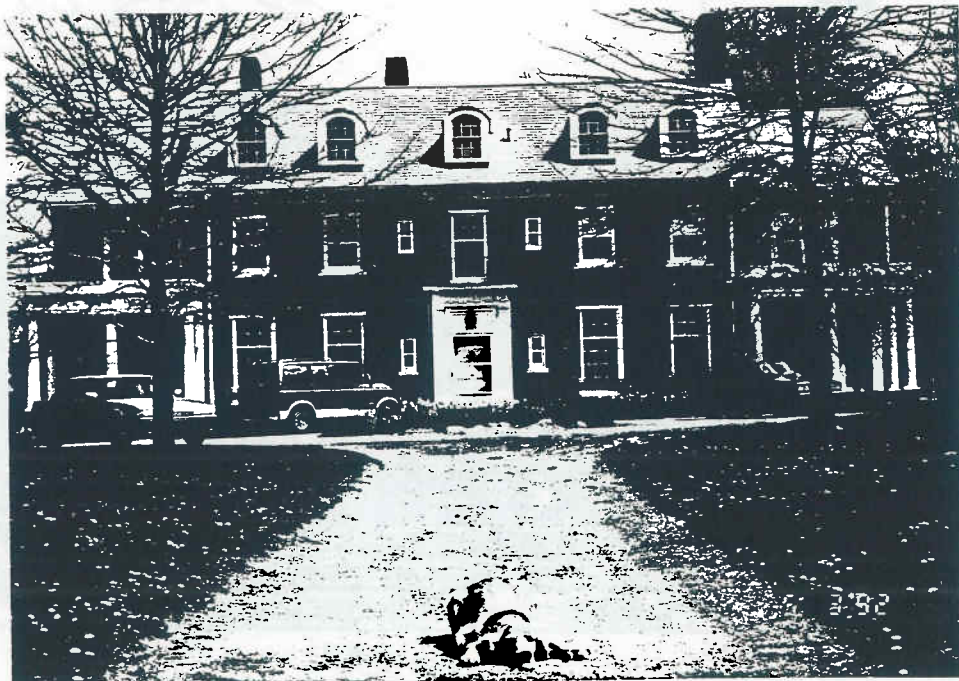

Source
- Record
- Photo
5-31-33
- owner's view
need

SIGNIFICANT BUILDING DOCUMENTATION FORM
Washtenaw/Hill/Geddes Historic District
Subarea: 11

Address: 2107 Hill St.

Date: 1919

Historic Name: Joseph A. & Marguerite Bursley House
(1st occupant)
Occupation: UM Prof. of Mechanical Engineering

Architectural Style: Tudor Revival
Number of Stories: 2
Material: Brick
Window Type: Casement, steel
Plan Shape: Irregular
Roof Shape: Cross gabled
Roof Material: Slate
Dormer Type: Shed
Front Porch Type: Canopy

Details: Set well back on lot.

Original Use: Residential
Current Use: Residential

First Directory: 1919

Architect: Unknown

Notes: Bursley was professor from 1904 until he retired in 1947. He was also Director of the Housing Bureau at UM, and First Dean of Students, from 1921-1947.

Photo 1992

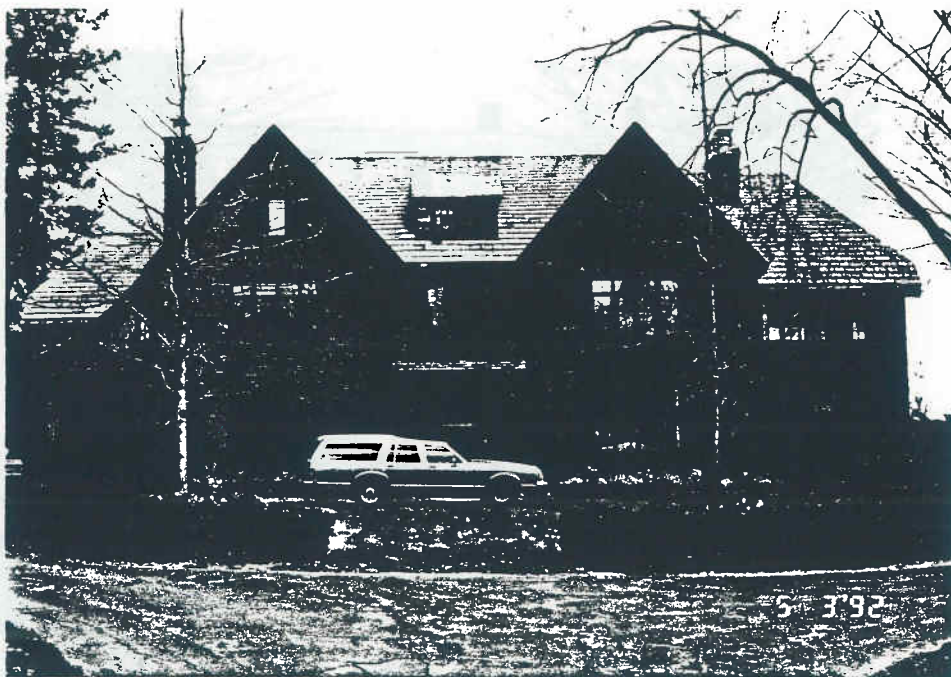

Source
- Report -

SIGNIFICANT BUILDING DOCUMENTATION FORM
Washtenaw/Hill/Geddes Historic District
Subarea: 11

Address: 2110 Hill St. Date: 1939
Historic Name: Malcolm H. & Alma Soule House
(1st occupant)
Occupation: UM Prof. of Bacteriology
Architectural Style: Georgian Colonial Revival
Number of Stories: 2
Material: Brick
Window Type: Double-hung
Plan Shape: Rectangular
Roof Shape: Side gable, returns
Roof Material: Asphalt
Dormer Type: None
Front Porch Type: Stoop

Details: Classical door surround with rounded pediment with dentils, and pilasters.

Original Use: Residential
Current Use: Residential

First Directory: 1939

Architect: Thomas Tanner

Notes: Soule was also Chairman of the Department of Bacteriology. He committed suicide in 1951, in the basement of the house with snake venom, after he was suspected of misuse of research funds.



Soule
- 1951
- 1951
- 1951

SIGNIFICANT BUILDING DOCUMENTATION FORM
Washtenaw/Hill/Geddes Historic District
Subarea: 11

Address: 2122 Hill St. Date: 1921
Historic Name: William and Helen Sellew House
(1st occupant)
Occupation: Civil Engineer
Architectural Style: Tudor Revival
Number of Stories: 2
Material: Stucco
Window Type: Double-hung
Plan Shape: Rectangular
Roof Shape: Side gable
Roof Material: Asphalt
Dormer Type: None
Front Porch Type: Canopy

Details: All smooth stucco with brick around door and front brick chimney. Wide overhanging eaves.

Original Use: Residential
Current Use: Residential

First Directory: 1921

Architect: Unknown

Notes:

7-10-1987



Subarea 12 - Significant Buildings

<u>Address</u>	<u>Date</u>	<u>First Occupant</u>	<u>Occupation</u>
408 Awixa	1926	Eli & Blanche Gallup	Superintendent of Parks & Blvds.; City Forester
1911-1913 Geddes	1938	E.A. & Grace Lechner	Real Estate & Fire Insurance
1923 Geddes	1924	Acacia Fraternity	Fraternity
1928 Geddes	1925	Delta Tau Delta	Fraternity
1941 Geddes	1892	William & Elizabeth Looker	Gardener
2002 Geddes	1892	William & Elizia Howard	Laborer
2014 Geddes	1921	Arthur J. & Deborah K. Decker	Hoad & Decker, Engineers
2015 Geddes	1928	Bradley & Annie Davis	UM Prof., Botany
2037 Geddes	1850	Unknown	Unkown
2103 Geddes (IHP)	1874	Charles & Barbara Conrath	Farmer
2122 Geddes	1850	Sidney & Emily Jago	Gardener
410 Highland Rd.	1929	Homer & May Heath	VP, Brown, Cress Co.
421 Highland Rd.	1927	Ormond & Hazel Hunt	Chief Engineer; Mechanical Engineer
431 Highland Rd.	1925	A. Franklin & Margaret Shull	UM Prof., Zoology
440 Highland Rd.	1922	Soloman F. & Beulah Gingerich	UM Prof., English
500 Highland Rd.	1921	Wells I. & Sybil Bennett	UM Prof., Architecture; later Dean of College Architecture
2200 Highland Rd.	1928	Walter & Jeanette Drury	Hoad, Decker, Shoecraft & Drury, Consulting Engineers
2204 Lafayette	1931	Earl V. & Blanche Moore	UM Prof., Music; Univ. Organist; Direc School Music; later Dean
2205 Lafayette	1931	Dana & Bess Seeley	Treas., King-Seeley Corp.
501 Onondaga	1928	Samuel & Emily Stanton	Architect
513 Onondaga	1923	Arthur E.R. & Helen Boak	UM Prof., History; later Dept. Chairman
608 Onondaga	1917	Homer & May Heath	Genl Manager, Michigan Union
519 Oswego	1877	Nathan Woodmansee	Dairyman
605 Oswego	1909	Thomas E. & Jennie W. Rankin	UM Prof., Rhetoric
608 Oswego	1894	Richard & Mary Jewell	Fruit Farmer
2023 Seneca	1927	Frank & Elizabeth DeVine	Lawyer & VP, Washtenong Assoc.
2025 Seneca	1924	Nina Burton	Widow of Marion L. (UM president, who died 1925)

